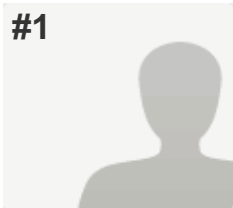

#1

**COMPLETE****Collector:** Web Link 1 (Web Link)**Started:** Wednesday, June 22, 2016 11:49:44 AM**Last Modified:** Wednesday, June 22, 2016 11:57:37 AM**Time Spent:** 00:07:53**IP Address:** 50.179.210.179

PAGE 1

Q1: Where do you live? (Please select the ONE option that BEST applies to you.)

Bright 74 Study Area (please refer to the Study Area Map below)

Q2: How important is each Study goal to you? (Please indicate the importance of each Study goal TO YOU by selecting the appropriate column.)*Refer to the table below for a full explanation of each goal to answer this question.

A. Preserve rural quality of the area	This goal is important to me
B. Minimize environmental impacts	This goal is important to me
C. Improve travel safety	This goal is unimportant to me
D. Enhance roadway connectivity and economic vitality	This goal is unimportant to me

Q3: How well do you think Concept 1 - Upgrade Existing Roads meets the Study goals? (Please SELECT the response indicating how well the concept, IN YOUR VIEW, meets each Study goal.)*Refer to the Concept 1 map below to answer this question.

	Does Concept 1 - Upgrade Existing Roads meet the Study goal?
A. Preserve rural quality of the area	Yes
B. Minimize environmental impacts	Yes
C. Improve travel safety	Yes
D. Enhance roadway connectivity and economic vitality	Yes

Q4: How well do you think Concept 2 - Whites Hill Connector meets the Study goals? (Please SELECT the response indicating how well the concept, IN YOUR VIEW, meets each Study goal.)*Refer to the Concept 2 map below to answer this question.

	Does Concept 2 - Whites Hill Connector meet the Study goal?
A. Preserve rural quality of the area	No
B. Minimize environmental impacts	No
C. Improve travel safety	No
D. Enhance roadway connectivity and economic vitality	No

Q5: How well do you think Concept 3 - Carr Connector meets the Study goals? (Please SELECT the response indicating how well the concept, IN YOUR VIEW, meets each Study goal.)*Refer to the Concept 3 map below to answer this question.

	Does Concept 3 -Carr Connector meet the Study goal?
A. Preserve rural quality of the area	No
B. Minimize environmental impacts	No
C. Improve travel safety	No
D. Enhance roadway connectivity and economic vitality	No

Q6: How well do you think Concept 4 - State Line Connector meets the Study goals? (Please SELECT the response indicating how well the concept, IN YOUR VIEW, meets each Study goal.)*Refer to the Concept 4 map below to answer this question.

	Does Concept 4 - State Line Connector meet the Study goal?
A. Preserve rural quality of the area	No
B. Minimize environmental impacts	No
C. Improve travel safety	No
D. Enhance roadway connectivity and economic vitality	No

Q7: Do you have additional comments or suggestions?If yes, please use the comment box below to share other thoughts. Please note the concept name or number, if applicable.

Respondent skipped this question

Q8: Did you attend the June 22 Public Open House at East Central High School?

Yes

#2

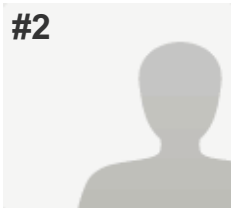
**COMPLETE****Collector:** Web Link 1 (Web Link)**Started:** Wednesday, June 22, 2016 12:21:18 PM**Last Modified:** Wednesday, June 22, 2016 12:27:15 PM**Time Spent:** 00:05:57**IP Address:** 50.5.25.239

PAGE 1

Q1: Where do you live? (Please select the ONE option that BEST applies to you.)

Bright 74 Study Area (please refer to the Study Area Map below)

Q2: How important is each Study goal to you? (Please indicate the importance of each Study goal TO YOU by selecting the appropriate column.)*Refer to the table below for a full explanation of each goal to answer this question.

A. Preserve rural quality of the area	This goal is important to me
B. Minimize environmental impacts	This goal is important to me
C. Improve travel safety	I'm "middle of the road" on this goal
D. Enhance roadway connectivity and economic vitality	This goal is somewhat unimportant to me

Q3: How well do you think Concept 1 - Upgrade Existing Roads meets the Study goals? (Please SELECT the response indicating how well the concept, IN YOUR VIEW, meets each Study goal.)*Refer to the Concept 1 map below to answer this question.

	Does Concept 1 - Upgrade Existing Roads meet the Study goal?
A. Preserve rural quality of the area	Yes
B. Minimize environmental impacts	Yes
C. Improve travel safety	Yes
D. Enhance roadway connectivity and economic vitality	Somewhat

Q4: How well do you think Concept 2 - Whites Hill Connector meets the Study goals? (Please SELECT the response indicating how well the concept, IN YOUR VIEW, meets each Study goal.)*Refer to the Concept 2 map below to answer this question.

	Does Concept 2 - Whites Hill Connector meet the Study goal?
A. Preserve rural quality of the area	No
B. Minimize environmental impacts	No
C. Improve travel safety	Somewhat
D. Enhance roadway connectivity and economic vitality	Somewhat

Q5: How well do you think Concept 3 - Carr Connector meets the Study goals? (Please SELECT the response indicating how well the concept, IN YOUR VIEW, meets each Study goal.)*Refer to the Concept 3 map below to answer this question.

	Does Concept 3 -Carr Connector meet the Study goal?
A. Preserve rural quality of the area	No
B. Minimize environmental impacts	No
C. Improve travel safety	Somewhat
D. Enhance roadway connectivity and economic vitality	Somewhat

Q6: How well do you think Concept 4 - State Line Connector meets the Study goals? (Please SELECT the response indicating how well the concept, IN YOUR VIEW, meets each Study goal.)*Refer to the Concept 4 map below to answer this question.

	Does Concept 4 - State Line Connector meet the Study goal?
A. Preserve rural quality of the area	No
B. Minimize environmental impacts	No
C. Improve travel safety	Somewhat
D. Enhance roadway connectivity and economic vitality	No

Q7: Do you have additional comments or suggestions?If yes, please use the comment box below to share other thoughts. Please note the concept name or number, if applicable.

Respondent skipped this question

Q8: Did you attend the June 22 Public Open House at East Central High School? No

#3

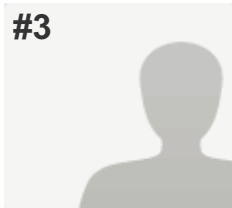
**COMPLETE****Collector:** Web Link 1 (Web Link)**Started:** Wednesday, June 22, 2016 3:07:32 PM**Last Modified:** Wednesday, June 22, 2016 3:29:48 PM**Time Spent:** 00:22:16**IP Address:** 216.8.247.58

PAGE 1

Q1: Where do you live? (Please select the ONE option that BEST applies to you.)

Dearborn County (outside Study Area & Lawrenceburg)

Q2: How important is each Study goal to you? (Please indicate the importance of each Study goal TO YOU by selecting the appropriate column.)*Refer to the table below for a full explanation of each goal to answer this question.

A. Preserve rural quality of the area	This goal is important to me
B. Minimize environmental impacts	This goal is important to me
C. Improve travel safety	This goal is important to me
D. Enhance roadway connectivity and economic vitality	I'm "middle of the road" on this goal

Q3: How well do you think Concept 1 - Upgrade Existing Roads meets the Study goals? (Please SELECT the response indicating how well the concept, IN YOUR VIEW, meets each Study goal.)*Refer to the Concept 1 map below to answer this question.

	Does Concept 1 - Upgrade Existing Roads meet the Study goal?
A. Preserve rural quality of the area	Yes
B. Minimize environmental impacts	Yes
C. Improve travel safety	Yes
D. Enhance roadway connectivity and economic vitality	Somewhat

Q4: How well do you think Concept 2 - Whites Hill Connector meets the Study goals? (Please SELECT the response indicating how well the concept, IN YOUR VIEW, meets each Study goal.)*Refer to the Concept 2 map below to answer this question.

	Does Concept 2 - Whites Hill Connector meet the Study goal?
A. Preserve rural quality of the area	No
B. Minimize environmental impacts	No
C. Improve travel safety	Yes
D. Enhance roadway connectivity and economic vitality	Somewhat

Q5: How well do you think Concept 3 - Carr Connector meets the Study goals? (Please SELECT the response indicating how well the concept, IN YOUR VIEW, meets each Study goal.)*Refer to the Concept 3 map below to answer this question.

	Does Concept 3 -Carr Connector meet the Study goal?
A. Preserve rural quality of the area	No
B. Minimize environmental impacts	No
C. Improve travel safety	Yes
D. Enhance roadway connectivity and economic vitality	Somewhat

Q6: How well do you think Concept 4 - State Line Connector meets the Study goals? (Please SELECT the response indicating how well the concept, IN YOUR VIEW, meets each Study goal.)*Refer to the Concept 4 map below to answer this question.

	Does Concept 4 - State Line Connector meet the Study goal?
A. Preserve rural quality of the area	No
B. Minimize environmental impacts	No
C. Improve travel safety	Yes
D. Enhance roadway connectivity and economic vitality	Yes

Q7: Do you have additional comments or suggestions?If yes, please use the comment box below to share other thoughts. Please note the concept name or number, if applicable.

I feel that improvements to State Line Road may also be needed as traffic will increase as any of these scenarios get implemented. Additionally, I was under the impression that the study was going to include the North Dearborn and Jamison Road routes as they are major points of ingress/egress from the area.

Q8: Did you attend the June 22 Public Open House at East Central High School? No

#4

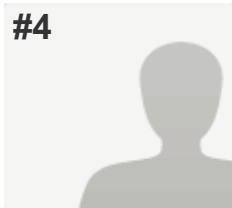
**COMPLETE****Collector:** Web Link 1 (Web Link)**Started:** Wednesday, June 22, 2016 4:12:10 PM**Last Modified:** Wednesday, June 22, 2016 4:30:34 PM**Time Spent:** 00:18:24**IP Address:** 158.48.133.1

PAGE 1

Q1: Where do you live? (Please select the ONE option that BEST applies to you.)

Bright 74 Study Area (please refer to the Study Area Map below)

Q2: How important is each Study goal to you? (Please indicate the importance of each Study goal TO YOU by selecting the appropriate column.)*Refer to the table below for a full explanation of each goal to answer this question.

A. Preserve rural quality of the area	This goal is important to me
B. Minimize environmental impacts	This goal is important to me
C. Improve travel safety	I'm "middle of the road" on this goal
D. Enhance roadway connectivity and economic vitality	This goal is unimportant to me

Q3: How well do you think Concept 1 - Upgrade Existing Roads meets the Study goals? (Please SELECT the response indicating how well the concept, IN YOUR VIEW, meets each Study goal.)*Refer to the Concept 1 map below to answer this question.

	Does Concept 1 - Upgrade Existing Roads meet the Study goal?
A. Preserve rural quality of the area	Yes
B. Minimize environmental impacts	Yes
C. Improve travel safety	Yes
D. Enhance roadway connectivity and economic vitality	Yes

Q4: How well do you think Concept 2 - Whites Hill Connector meets the Study goals? (Please SELECT the response indicating how well the concept, IN YOUR VIEW, meets each Study goal.)*Refer to the Concept 2 map below to answer this question.

	Does Concept 2 - Whites Hill Connector meet the Study goal?
A. Preserve rural quality of the area	Somewhat
B. Minimize environmental impacts	No
C. Improve travel safety	No
D. Enhance roadway connectivity and economic vitality	Somewhat

Q5: How well do you think Concept 3 - Carr Connector meets the Study goals? (Please SELECT the response indicating how well the concept, IN YOUR VIEW, meets each Study goal.)*Refer to the Concept 3 map below to answer this question.

	Does Concept 3 -Carr Connector meet the Study goal?
A. Preserve rural quality of the area	Somewhat
B. Minimize environmental impacts	No
C. Improve travel safety	No
D. Enhance roadway connectivity and economic vitality	Somewhat

Q6: How well do you think Concept 4 - State Line Connector meets the Study goals? (Please SELECT the response indicating how well the concept, IN YOUR VIEW, meets each Study goal.)*Refer to the Concept 4 map below to answer this question.

	Does Concept 4 - State Line Connector meet the Study goal?
A. Preserve rural quality of the area	No
B. Minimize environmental impacts	No
C. Improve travel safety	No
D. Enhance roadway connectivity and economic vitality	Somewhat

Q7: Do you have additional comments or suggestions?If yes, please use the comment box below to share other thoughts. Please note the concept name or number, if applicable.

Maintain our CURRENT roads. We do not need to cut new roads.

Q8: Did you attend the June 22 Public Open House at East Central High School? Yes

#5

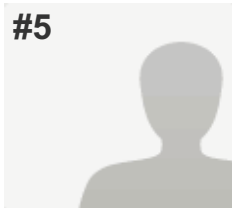
**COMPLETE****Collector:** Web Link 1 (Web Link)**Started:** Wednesday, June 22, 2016 5:10:13 PM**Last Modified:** Wednesday, June 22, 2016 5:13:56 PM**Time Spent:** 00:03:42**IP Address:** 50.5.26.75

PAGE 1

Q1: Where do you live? (Please select the ONE option that BEST applies to you.)

Bright 74 Study Area (please refer to the Study Area Map below)

Q2: How important is each Study goal to you? (Please indicate the importance of each Study goal TO YOU by selecting the appropriate column.)*Refer to the table below for a full explanation of each goal to answer this question.

A. Preserve rural quality of the area	This goal is important to me
B. Minimize environmental impacts	This goal is important to me
C. Improve travel safety	This goal is somewhat unimportant to me
D. Enhance roadway connectivity and economic vitality	This goal is unimportant to me

Q3: How well do you think Concept 1 - Upgrade Existing Roads meets the Study goals? (Please SELECT the response indicating how well the concept, IN YOUR VIEW, meets each Study goal.)*Refer to the Concept 1 map below to answer this question.

	Does Concept 1 - Upgrade Existing Roads meet the Study goal?
A. Preserve rural quality of the area	Yes
B. Minimize environmental impacts	Yes
C. Improve travel safety	No
D. Enhance roadway connectivity and economic vitality	No

Q4: How well do you think Concept 2 - Whites Hill Connector meets the Study goals? (Please SELECT the response indicating how well the concept, IN YOUR VIEW, meets each Study goal.)*Refer to the Concept 2 map below to answer this question.

	Does Concept 2 - Whites Hill Connector meet the Study goal?
A. Preserve rural quality of the area	Somewhat
B. Minimize environmental impacts	Somewhat
C. Improve travel safety	Yes
D. Enhance roadway connectivity and economic vitality	Yes

Q5: How well do you think Concept 3 - Carr Connector meets the Study goals? (Please SELECT the response indicating how well the concept, IN YOUR VIEW, meets each Study goal.)*Refer to the Concept 3 map below to answer this question.

	Does Concept 3 -Carr Connector meet the Study goal?
A. Preserve rural quality of the area	No
B. Minimize environmental impacts	No
C. Improve travel safety	No
D. Enhance roadway connectivity and economic vitality	No

Q6: How well do you think Concept 4 - State Line Connector meets the Study goals? (Please SELECT the response indicating how well the concept, IN YOUR VIEW, meets each Study goal.)*Refer to the Concept 4 map below to answer this question.

	Does Concept 4 - State Line Connector meet the Study goal?
A. Preserve rural quality of the area	Yes
B. Minimize environmental impacts	Yes
C. Improve travel safety	Yes
D. Enhance roadway connectivity and economic vitality	Yes

Q7: Do you have additional comments or suggestions?If yes, please use the comment box below to share other thoughts. Please note the concept name or number, if applicable.

Respondent skipped this question

Q8: Did you attend the June 22 Public Open House at East Central High School?

No

#6

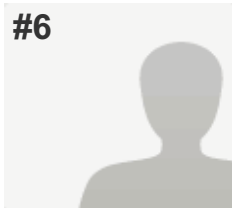
**COMPLETE****Collector:** Web Link 1 (Web Link)**Started:** Wednesday, June 22, 2016 5:20:04 PM**Last Modified:** Wednesday, June 22, 2016 5:24:29 PM**Time Spent:** 00:04:24**IP Address:** 70.208.227.93

PAGE 1

Q1: Where do you live? (Please select the ONE option that BEST applies to you.)

Dearborn County (outside Study Area & Lawrenceburg)

Q2: How important is each Study goal to you? (Please indicate the importance of each Study goal TO YOU by selecting the appropriate column.)*Refer to the table below for a full explanation of each goal to answer this question.

A. Preserve rural quality of the area	This goal is important to me
B. Minimize environmental impacts	This goal is important to me
C. Improve travel safety	This goal is important to me
D. Enhance roadway connectivity and economic vitality	This goal is somewhat unimportant to me

Q3: How well do you think Concept 1 - Upgrade Existing Roads meets the Study goals? (Please SELECT the response indicating how well the concept, IN YOUR VIEW, meets each Study goal.)*Refer to the Concept 1 map below to answer this question.

	Does Concept 1 - Upgrade Existing Roads meet the Study goal?
A. Preserve rural quality of the area	Yes
B. Minimize environmental impacts	Yes
C. Improve travel safety	Yes
D. Enhance roadway connectivity and economic vitality	Yes

Q4: How well do you think Concept 2 - Whites Hill Connector meets the Study goals? (Please SELECT the response indicating how well the concept, IN YOUR VIEW, meets each Study goal.)*Refer to the Concept 2 map below to answer this question.

	Does Concept 2 - Whites Hill Connector meet the Study goal?
A. Preserve rural quality of the area	No
B. Minimize environmental impacts	No
C. Improve travel safety	No
D. Enhance roadway connectivity and economic vitality	No

Q5: How well do you think Concept 3 - Carr Connector meets the Study goals? (Please SELECT the response indicating how well the concept, IN YOUR VIEW, meets each Study goal.)*Refer to the Concept 3 map below to answer this question.

	Does Concept 3 -Carr Connector meet the Study goal?
A. Preserve rural quality of the area	No
B. Minimize environmental impacts	No
C. Improve travel safety	No
D. Enhance roadway connectivity and economic vitality	No

Q6: How well do you think Concept 4 - State Line Connector meets the Study goals? (Please SELECT the response indicating how well the concept, IN YOUR VIEW, meets each Study goal.)*Refer to the Concept 4 map below to answer this question.

	Does Concept 4 - State Line Connector meet the Study goal?
A. Preserve rural quality of the area	No
B. Minimize environmental impacts	No
C. Improve travel safety	No
D. Enhance roadway connectivity and economic vitality	No

Q7: Do you have additional comments or suggestions?If yes, please use the comment box below to share other thoughts. Please note the concept name or number, if applicable.

Respondent skipped this question

Q8: Did you attend the June 22 Public Open House at East Central High School?

No

#7

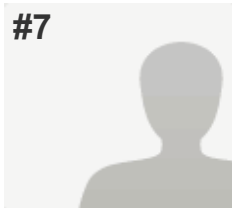
**COMPLETE****Collector:** Web Link 1 (Web Link)**Started:** Wednesday, June 22, 2016 5:51:07 PM**Last Modified:** Wednesday, June 22, 2016 5:57:58 PM**Time Spent:** 00:06:51**IP Address:** 73.176.116.248

PAGE 1

Q1: Where do you live? (Please select the ONE option that BEST applies to you.)

Bright 74 Study Area (please refer to the Study Area Map below)

Q2: How important is each Study goal to you? (Please indicate the importance of each Study goal TO YOU by selecting the appropriate column.)*Refer to the table below for a full explanation of each goal to answer this question.

A. Preserve rural quality of the area	This goal is somewhat important to me
B. Minimize environmental impacts	This goal is somewhat important to me
C. Improve travel safety	This goal is important to me
D. Enhance roadway connectivity and economic vitality	This goal is somewhat important to me

Q3: How well do you think Concept 1 - Upgrade Existing Roads meets the Study goals? (Please SELECT the response indicating how well the concept, IN YOUR VIEW, meets each Study goal.)*Refer to the Concept 1 map below to answer this question.

	Does Concept 1 - Upgrade Existing Roads meet the Study goal?
A. Preserve rural quality of the area	Yes
B. Minimize environmental impacts	Yes
C. Improve travel safety	Yes
D. Enhance roadway connectivity and economic vitality	Somewhat

Q4: How well do you think Concept 2 - Whites Hill Connector meets the Study goals? (Please SELECT the response indicating how well the concept, IN YOUR VIEW, meets each Study goal.)*Refer to the Concept 2 map below to answer this question.

	Does Concept 2 - Whites Hill Connector meet the Study goal?
A. Preserve rural quality of the area	Somewhat
B. Minimize environmental impacts	Somewhat
C. Improve travel safety	Yes
D. Enhance roadway connectivity and economic vitality	Yes

Q5: How well do you think Concept 3 - Carr Connector meets the Study goals? (Please SELECT the response indicating how well the concept, IN YOUR VIEW, meets each Study goal.)*Refer to the Concept 3 map below to answer this question.

	Does Concept 3 -Carr Connector meet the Study goal?
A. Preserve rural quality of the area	Yes
B. Minimize environmental impacts	Yes
C. Improve travel safety	Yes
D. Enhance roadway connectivity and economic vitality	Yes

Q6: How well do you think Concept 4 - State Line Connector meets the Study goals? (Please SELECT the response indicating how well the concept, IN YOUR VIEW, meets each Study goal.)*Refer to the Concept 4 map below to answer this question.

	Does Concept 4 - State Line Connector meet the Study goal?
A. Preserve rural quality of the area	Yes
B. Minimize environmental impacts	Yes
C. Improve travel safety	Yes
D. Enhance roadway connectivity and economic vitality	Yes

Q7: Do you have additional comments or suggestions?If yes, please use the comment box below to share other thoughts. Please note the concept name or number, if applicable.

Respondent skipped this question

Q8: Did you attend the June 22 Public Open House at East Central High School?

No

#8

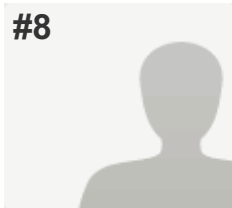
**COMPLETE****Collector:** Web Link 1 (Web Link)**Started:** Wednesday, June 22, 2016 7:08:39 PM**Last Modified:** Wednesday, June 22, 2016 7:14:48 PM**Time Spent:** 00:06:08**IP Address:** 68.50.167.204

PAGE 1

Q1: Where do you live? (Please select the ONE option that BEST applies to you.)

Bright 74 Study Area (please refer to the Study Area Map below)

Q2: How important is each Study goal to you? (Please indicate the importance of each Study goal TO YOU by selecting the appropriate column.)*Refer to the table below for a full explanation of each goal to answer this question.

A. Preserve rural quality of the area	This goal is somewhat important to me
B. Minimize environmental impacts	I'm "middle of the road" on this goal
C. Improve travel safety	This goal is unimportant to me
D. Enhance roadway connectivity and economic vitality	This goal is unimportant to me

Q3: How well do you think Concept 1 - Upgrade Existing Roads meets the Study goals? (Please SELECT the response indicating how well the concept, IN YOUR VIEW, meets each Study goal.)*Refer to the Concept 1 map below to answer this question.

	Does Concept 1 - Upgrade Existing Roads meet the Study goal?
A. Preserve rural quality of the area	Somewhat
B. Minimize environmental impacts	Somewhat
C. Improve travel safety	No
D. Enhance roadway connectivity and economic vitality	No

Q4: How well do you think Concept 2 - Whites Hill Connector meets the Study goals? (Please SELECT the response indicating how well the concept, IN YOUR VIEW, meets each Study goal.)*Refer to the Concept 2 map below to answer this question.

	Does Concept 2 - Whites Hill Connector meet the Study goal?
A. Preserve rural quality of the area	Somewhat
B. Minimize environmental impacts	Somewhat
C. Improve travel safety	No
D. Enhance roadway connectivity and economic vitality	No

Q5: How well do you think Concept 3 - Carr Connector meets the Study goals? (Please SELECT the response indicating how well the concept, IN YOUR VIEW, meets each Study goal.)*Refer to the Concept 3 map below to answer this question.

	Does Concept 3 -Carr Connector meet the Study goal?
A. Preserve rural quality of the area	Somewhat
B. Minimize environmental impacts	Somewhat
C. Improve travel safety	Somewhat
D. Enhance roadway connectivity and economic vitality	Somewhat

Q6: How well do you think Concept 4 - State Line Connector meets the Study goals? (Please SELECT the response indicating how well the concept, IN YOUR VIEW, meets each Study goal.)*Refer to the Concept 4 map below to answer this question.

	Does Concept 4 - State Line Connector meet the Study goal?
A. Preserve rural quality of the area	Yes
B. Minimize environmental impacts	Somewhat
C. Improve travel safety	Yes
D. Enhance roadway connectivity and economic vitality	Yes

Q7: Do you have additional comments or suggestions?If yes, please use the comment box below to share other thoughts. Please note the concept name or number, if applicable.

Respondent skipped this question

Q8: Did you attend the June 22 Public Open House at East Central High School?

No

#9

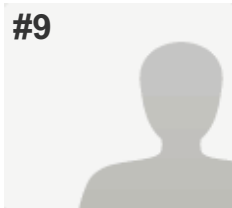
**COMPLETE****Collector:** Web Link 1 (Web Link)**Started:** Wednesday, June 22, 2016 7:18:30 PM**Last Modified:** Wednesday, June 22, 2016 7:36:07 PM**Time Spent:** 00:17:36**IP Address:** 68.45.170.139

PAGE 1

Q1: Where do you live? (Please select the ONE option that BEST applies to you.)

Bright 74 Study Area (please refer to the Study Area Map below)

Q2: How important is each Study goal to you? (Please indicate the importance of each Study goal TO YOU by selecting the appropriate column.)*Refer to the table below for a full explanation of each goal to answer this question.

A. Preserve rural quality of the area	This goal is important to me
B. Minimize environmental impacts	This goal is important to me
C. Improve travel safety	This goal is important to me
D. Enhance roadway connectivity and economic vitality	This goal is unimportant to me

Q3: How well do you think Concept 1 - Upgrade Existing Roads meets the Study goals? (Please SELECT the response indicating how well the concept, IN YOUR VIEW, meets each Study goal.)*Refer to the Concept 1 map below to answer this question.

	Does Concept 1 - Upgrade Existing Roads meet the Study goal?
A. Preserve rural quality of the area	Yes
B. Minimize environmental impacts	Yes
C. Improve travel safety	Yes
D. Enhance roadway connectivity and economic vitality	Somewhat

Q4: How well do you think Concept 2 - Whites Hill Connector meets the Study goals? (Please SELECT the response indicating how well the concept, IN YOUR VIEW, meets each Study goal.)*Refer to the Concept 2 map below to answer this question.

	Does Concept 2 - Whites Hill Connector meet the Study goal?
A. Preserve rural quality of the area	Yes
B. Minimize environmental impacts	Somewhat
C. Improve travel safety	Yes
D. Enhance roadway connectivity and economic vitality	Somewhat

Q5: How well do you think Concept 3 - Carr Connector meets the Study goals? (Please SELECT the response indicating how well the concept, IN YOUR VIEW, meets each Study goal.)*Refer to the Concept 3 map below to answer this question.

	Does Concept 3 -Carr Connector meet the Study goal?
A. Preserve rural quality of the area	No
B. Minimize environmental impacts	No
C. Improve travel safety	No
D. Enhance roadway connectivity and economic vitality	Yes

Q6: How well do you think Concept 4 - State Line Connector meets the Study goals? (Please SELECT the response indicating how well the concept, IN YOUR VIEW, meets each Study goal.)*Refer to the Concept 4 map below to answer this question.

	Does Concept 4 - State Line Connector meet the Study goal?
A. Preserve rural quality of the area	Somewhat
B. Minimize environmental impacts	No
C. Improve travel safety	Yes
D. Enhance roadway connectivity and economic vitality	Yes

Q7: Do you have additional comments or suggestions?If yes, please use the comment box below to share other thoughts. Please note the concept name or number, if applicable.

Concept #3 seems to be ill conceived and has the most negative impact on the community. Existing roads into Bright need to be improved and maintained regardless of any proposed connector.

Q8: Did you attend the June 22 Public Open House at East Central High School? Yes

#10

**COMPLETE****Collector:** Web Link 1 (Web Link)**Started:** Wednesday, June 22, 2016 9:19:06 PM**Last Modified:** Wednesday, June 22, 2016 9:22:56 PM**Time Spent:** 00:03:49**IP Address:** 68.45.139.157

PAGE 1

Q1: Where do you live? (Please select the ONE option that BEST applies to you.)

Bright 74 Study Area (please refer to the Study Area Map below)

Q2: How important is each Study goal to you? (Please indicate the importance of each Study goal TO YOU by selecting the appropriate column.)*Refer to the table below for a full explanation of each goal to answer this question.

A. Preserve rural quality of the area	This goal is important to me
B. Minimize environmental impacts	This goal is unimportant to me
C. Improve travel safety	I'm "middle of the road" on this goal
D. Enhance roadway connectivity and economic vitality	This goal is unimportant to me

Q3: How well do you think Concept 1 - Upgrade Existing Roads meets the Study goals? (Please SELECT the response indicating how well the concept, IN YOUR VIEW, meets each Study goal.)*Refer to the Concept 1 map below to answer this question.

	Does Concept 1 - Upgrade Existing Roads meet the Study goal?
A. Preserve rural quality of the area	Yes
B. Minimize environmental impacts	Yes
C. Improve travel safety	Yes
D. Enhance roadway connectivity and economic vitality	Yes

Q4: How well do you think Concept 2 - Whites Hill Connector meets the Study goals? (Please SELECT the response indicating how well the concept, IN YOUR VIEW, meets each Study goal.)*Refer to the Concept 2 map below to answer this question.

	Does Concept 2 - Whites Hill Connector meet the Study goal?
A. Preserve rural quality of the area	No
B. Minimize environmental impacts	No
C. Improve travel safety	Somewhat
D. Enhance roadway connectivity and economic vitality	Somewhat

Q5: How well do you think Concept 3 - Carr Connector meets the Study goals? (Please SELECT the response indicating how well the concept, IN YOUR VIEW, meets each Study goal.)*Refer to the Concept 3 map below to answer this question.

	Does Concept 3 -Carr Connector meet the Study goal?
A. Preserve rural quality of the area	No
B. Minimize environmental impacts	No
C. Improve travel safety	No
D. Enhance roadway connectivity and economic vitality	No

Q6: How well do you think Concept 4 - State Line Connector meets the Study goals? (Please SELECT the response indicating how well the concept, IN YOUR VIEW, meets each Study goal.)*Refer to the Concept 4 map below to answer this question.

	Does Concept 4 - State Line Connector meet the Study goal?
A. Preserve rural quality of the area	No
B. Minimize environmental impacts	No
C. Improve travel safety	No
D. Enhance roadway connectivity and economic vitality	No

Q7: Do you have additional comments or suggestions?If yes, please use the comment box below to share other thoughts. Please note the concept name or number, if applicable.

Respondent skipped this question

Q8: Did you attend the June 22 Public Open House at East Central High School?

No

#11

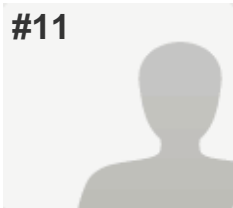
**COMPLETE****Collector:** Web Link 1 (Web Link)**Started:** Wednesday, June 22, 2016 9:53:51 PM**Last Modified:** Wednesday, June 22, 2016 10:15:48 PM**Time Spent:** 00:21:57**IP Address:** 208.102.29.238

PAGE 1

Q1: Where do you live? (Please select the ONE option that BEST applies to you.)

Bright 74 Study Area (please refer to the Study Area Map below)

Q2: How important is each Study goal to you? (Please indicate the importance of each Study goal TO YOU by selecting the appropriate column.)*Refer to the table below for a full explanation of each goal to answer this question.

A. Preserve rural quality of the area	This goal is important to me
B. Minimize environmental impacts	This goal is important to me
C. Improve travel safety	This goal is important to me
D. Enhance roadway connectivity and economic vitality	I'm "middle of the road" on this goal

Q3: How well do you think Concept 1 - Upgrade Existing Roads meets the Study goals? (Please SELECT the response indicating how well the concept, IN YOUR VIEW, meets each Study goal.)*Refer to the Concept 1 map below to answer this question.

	Does Concept 1 - Upgrade Existing Roads meet the Study goal?
A. Preserve rural quality of the area	No
B. Minimize environmental impacts	No
C. Improve travel safety	No
D. Enhance roadway connectivity and economic vitality	No

Q4: How well do you think Concept 2 - Whites Hill Connector meets the Study goals? (Please SELECT the response indicating how well the concept, IN YOUR VIEW, meets each Study goal.)*Refer to the Concept 2 map below to answer this question.

	Does Concept 2 - Whites Hill Connector meet the Study goal?
A. Preserve rural quality of the area	No
B. Minimize environmental impacts	No
C. Improve travel safety	No
D. Enhance roadway connectivity and economic vitality	No

Q5: How well do you think Concept 3 - Carr Connector meets the Study goals? (Please SELECT the response indicating how well the concept, IN YOUR VIEW, meets each Study goal.)*Refer to the Concept 3 map below to answer this question.

	Does Concept 3 -Carr Connector meet the Study goal?
A. Preserve rural quality of the area	No
B. Minimize environmental impacts	No
C. Improve travel safety	No
D. Enhance roadway connectivity and economic vitality	No

Q6: How well do you think Concept 4 - State Line Connector meets the Study goals? (Please SELECT the response indicating how well the concept, IN YOUR VIEW, meets each Study goal.)*Refer to the Concept 4 map below to answer this question.

	Does Concept 4 - State Line Connector meet the Study goal?
A. Preserve rural quality of the area	No
B. Minimize environmental impacts	No
C. Improve travel safety	No
D. Enhance roadway connectivity and economic vitality	No

Q7: Do you have additional comments or suggestions?If yes, please use the comment box below to share other thoughts. Please note the concept name or number, if applicable.

I think we need to fix slips on several major roads .We do not need a connector from bright to 74. I am concerned about safety and adding a useless road will not help

Q8: Did you attend the June 22 Public Open House at East Central High School? No

#12

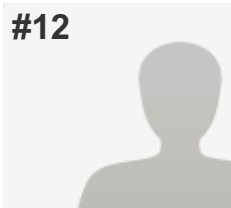
**COMPLETE****Collector:** Web Link 1 (Web Link)**Started:** Wednesday, June 22, 2016 11:50:36 PM**Last Modified:** Wednesday, June 22, 2016 11:57:50 PM**Time Spent:** 00:07:13**IP Address:** 68.45.160.34

PAGE 1

Q1: Where do you live? (Please select the ONE option that BEST applies to you.)

Bright 74 Study Area (please refer to the Study Area Map below)

Q2: How important is each Study goal to you? (Please indicate the importance of each Study goal TO YOU by selecting the appropriate column.)*Refer to the table below for a full explanation of each goal to answer this question.

A. Preserve rural quality of the area	This goal is somewhat unimportant to me
B. Minimize environmental impacts	I'm "middle of the road" on this goal
C. Improve travel safety	This goal is important to me
D. Enhance roadway connectivity and economic vitality	I'm "middle of the road" on this goal

Q3: How well do you think Concept 1 - Upgrade Existing Roads meets the Study goals? (Please SELECT the response indicating how well the concept, IN YOUR VIEW, meets each Study goal.)*Refer to the Concept 1 map below to answer this question.

	Does Concept 1 - Upgrade Existing Roads meet the Study goal?
A. Preserve rural quality of the area	Somewhat
B. Minimize environmental impacts	Somewhat
C. Improve travel safety	Yes
D. Enhance roadway connectivity and economic vitality	Yes

Q4: How well do you think Concept 2 - Whites Hill Connector meets the Study goals? (Please SELECT the response indicating how well the concept, IN YOUR VIEW, meets each Study goal.)*Refer to the Concept 2 map below to answer this question.

	Does Concept 2 - Whites Hill Connector meet the Study goal?
A. Preserve rural quality of the area	Somewhat
B. Minimize environmental impacts	Somewhat
C. Improve travel safety	Yes
D. Enhance roadway connectivity and economic vitality	Yes

Q5: How well do you think Concept 3 - Carr Connector meets the Study goals? (Please SELECT the response indicating how well the concept, IN YOUR VIEW, meets each Study goal.)*Refer to the Concept 3 map below to answer this question.

	Does Concept 3 -Carr Connector meet the Study goal?
A. Preserve rural quality of the area	Somewhat
B. Minimize environmental impacts	Somewhat
C. Improve travel safety	Yes
D. Enhance roadway connectivity and economic vitality	Yes

Q6: How well do you think Concept 4 - State Line Connector meets the Study goals? (Please SELECT the response indicating how well the concept, IN YOUR VIEW, meets each Study goal.)*Refer to the Concept 4 map below to answer this question.

	Does Concept 4 - State Line Connector meet the Study goal?
A. Preserve rural quality of the area	Somewhat
B. Minimize environmental impacts	Somewhat
C. Improve travel safety	Yes
D. Enhance roadway connectivity and economic vitality	Yes

Q7: Do you have additional comments or suggestions?If yes, please use the comment box below to share other thoughts. Please note the concept name or number, if applicable.

Respondent skipped this question

Q8: Did you attend the June 22 Public Open House at East Central High School?

No

#13

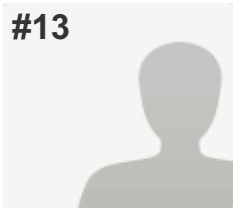
**COMPLETE****Collector:** Web Link 1 (Web Link)**Started:** Thursday, June 23, 2016 12:57:32 AM**Last Modified:** Thursday, June 23, 2016 1:01:18 AM**Time Spent:** 00:03:46**IP Address:** 208.102.29.127

PAGE 1

Q1: Where do you live? (Please select the ONE option that BEST applies to you.)

Bright 74 Study Area (please refer to the Study Area Map below)

Q2: How important is each Study goal to you? (Please indicate the importance of each Study goal TO YOU by selecting the appropriate column.)*Refer to the table below for a full explanation of each goal to answer this question.

A. Preserve rural quality of the area	This goal is important to me
B. Minimize environmental impacts	This goal is important to me
C. Improve travel safety	This goal is unimportant to me
D. Enhance roadway connectivity and economic vitality	This goal is unimportant to me

Q3: How well do you think Concept 1 - Upgrade Existing Roads meets the Study goals? (Please SELECT the response indicating how well the concept, IN YOUR VIEW, meets each Study goal.)*Refer to the Concept 1 map below to answer this question.

	Does Concept 1 - Upgrade Existing Roads meet the Study goal?
A. Preserve rural quality of the area	Somewhat
B. Minimize environmental impacts	Yes
C. Improve travel safety	Somewhat
D. Enhance roadway connectivity and economic vitality	Somewhat

Q4: How well do you think Concept 2 - Whites Hill Connector meets the Study goals? (Please SELECT the response indicating how well the concept, IN YOUR VIEW, meets each Study goal.)*Refer to the Concept 2 map below to answer this question.

	Does Concept 2 - Whites Hill Connector meet the Study goal?
A. Preserve rural quality of the area	No
B. Minimize environmental impacts	No
C. Improve travel safety	No
D. Enhance roadway connectivity and economic vitality	No

Q5: How well do you think Concept 3 - Carr Connector meets the Study goals? (Please SELECT the response indicating how well the concept, IN YOUR VIEW, meets each Study goal.)*Refer to the Concept 3 map below to answer this question.

	Does Concept 3 -Carr Connector meet the Study goal?
A. Preserve rural quality of the area	No
B. Minimize environmental impacts	No
C. Improve travel safety	No
D. Enhance roadway connectivity and economic vitality	No

Q6: How well do you think Concept 4 - State Line Connector meets the Study goals? (Please SELECT the response indicating how well the concept, IN YOUR VIEW, meets each Study goal.)*Refer to the Concept 4 map below to answer this question.

	Does Concept 4 - State Line Connector meet the Study goal?
A. Preserve rural quality of the area	No
B. Minimize environmental impacts	No
C. Improve travel safety	Somewhat
D. Enhance roadway connectivity and economic vitality	Somewhat

Q7: Do you have additional comments or suggestions?If yes, please use the comment box below to share other thoughts. Please note the concept name or number, if applicable.

Respondent skipped this question

Q8: Did you attend the June 22 Public Open House at East Central High School? No

#14

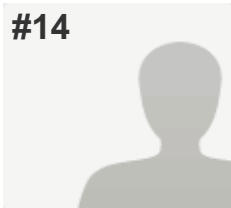
**COMPLETE****Collector:** Web Link 1 (Web Link)**Started:** Thursday, June 23, 2016 1:04:54 AM**Last Modified:** Thursday, June 23, 2016 1:08:39 AM**Time Spent:** 00:03:44**IP Address:** 208.102.29.127

PAGE 1

Q1: Where do you live? (Please select the ONE option that BEST applies to you.)

Bright 74 Study Area (please refer to the Study Area Map below)

Q2: How important is each Study goal to you? (Please indicate the importance of each Study goal TO YOU by selecting the appropriate column.)*Refer to the table below for a full explanation of each goal to answer this question.

A. Preserve rural quality of the area	This goal is important to me
B. Minimize environmental impacts	This goal is important to me
C. Improve travel safety	This goal is somewhat unimportant to me
D. Enhance roadway connectivity and economic vitality	This goal is unimportant to me

Q3: How well do you think Concept 1 - Upgrade Existing Roads meets the Study goals? (Please SELECT the response indicating how well the concept, IN YOUR VIEW, meets each Study goal.)*Refer to the Concept 1 map below to answer this question.

	Does Concept 1 - Upgrade Existing Roads meet the Study goal?
A. Preserve rural quality of the area	Somewhat
B. Minimize environmental impacts	Somewhat
C. Improve travel safety	Somewhat
D. Enhance roadway connectivity and economic vitality	Somewhat

Q4: How well do you think Concept 2 - Whites Hill Connector meets the Study goals? (Please SELECT the response indicating how well the concept, IN YOUR VIEW, meets each Study goal.)*Refer to the Concept 2 map below to answer this question.

	Does Concept 2 - Whites Hill Connector meet the Study goal?
A. Preserve rural quality of the area	No
B. Minimize environmental impacts	No
C. Improve travel safety	No
D. Enhance roadway connectivity and economic vitality	No

Q5: How well do you think Concept 3 - Carr Connector meets the Study goals? (Please SELECT the response indicating how well the concept, IN YOUR VIEW, meets each Study goal.)*Refer to the Concept 3 map below to answer this question.

	Does Concept 3 -Carr Connector meet the Study goal?
A. Preserve rural quality of the area	No
B. Minimize environmental impacts	No
C. Improve travel safety	No
D. Enhance roadway connectivity and economic vitality	No

Q6: How well do you think Concept 4 - State Line Connector meets the Study goals? (Please SELECT the response indicating how well the concept, IN YOUR VIEW, meets each Study goal.)*Refer to the Concept 4 map below to answer this question.

	Does Concept 4 - State Line Connector meet the Study goal?
A. Preserve rural quality of the area	No
B. Minimize environmental impacts	No
C. Improve travel safety	No
D. Enhance roadway connectivity and economic vitality	No

Q7: Do you have additional comments or suggestions?If yes, please use the comment box below to share other thoughts. Please note the concept name or number, if applicable.

Consider building a firehouse substation in West Harrison. It would be alot cheaper.

Q8: Did you attend the June 22 Public Open House at East Central High School? No

#15

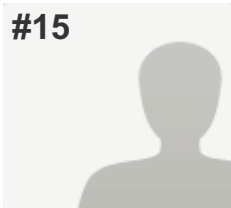
**COMPLETE****Collector:** Web Link 1 (Web Link)**Started:** Thursday, June 23, 2016 7:44:22 AM**Last Modified:** Thursday, June 23, 2016 7:50:48 AM**Time Spent:** 00:06:25**IP Address:** 208.102.16.171

PAGE 1

Q1: Where do you live? (Please select the ONE option that BEST applies to you.)

Bright 74 Study Area (please refer to the Study Area Map below)

Q2: How important is each Study goal to you? (Please indicate the importance of each Study goal TO YOU by selecting the appropriate column.)*Refer to the table below for a full explanation of each goal to answer this question.

A. Preserve rural quality of the area	This goal is important to me
B. Minimize environmental impacts	This goal is important to me
C. Improve travel safety	This goal is important to me
D. Enhance roadway connectivity and economic vitality	This goal is somewhat unimportant to me

Q3: How well do you think Concept 1 - Upgrade Existing Roads meets the Study goals? (Please SELECT the response indicating how well the concept, IN YOUR VIEW, meets each Study goal.)*Refer to the Concept 1 map below to answer this question.

	Does Concept 1 - Upgrade Existing Roads meet the Study goal?
A. Preserve rural quality of the area	Yes
B. Minimize environmental impacts	Yes
C. Improve travel safety	Somewhat
D. Enhance roadway connectivity and economic vitality	No

Q4: How well do you think Concept 2 - Whites Hill Connector meets the Study goals? (Please SELECT the response indicating how well the concept, IN YOUR VIEW, meets each Study goal.)*Refer to the Concept 2 map below to answer this question.

	Does Concept 2 - Whites Hill Connector meet the Study goal?
A. Preserve rural quality of the area	No
B. Minimize environmental impacts	No
C. Improve travel safety	Somewhat
D. Enhance roadway connectivity and economic vitality	Yes

Q5: How well do you think Concept 3 - Carr Connector meets the Study goals? (Please SELECT the response indicating how well the concept, IN YOUR VIEW, meets each Study goal.)*Refer to the Concept 3 map below to answer this question.

	Does Concept 3 -Carr Connector meet the Study goal?
A. Preserve rural quality of the area	No
B. Minimize environmental impacts	No
C. Improve travel safety	Somewhat
D. Enhance roadway connectivity and economic vitality	Yes

Q6: How well do you think Concept 4 - State Line Connector meets the Study goals? (Please SELECT the response indicating how well the concept, IN YOUR VIEW, meets each Study goal.)*Refer to the Concept 4 map below to answer this question.

	Does Concept 4 - State Line Connector meet the Study goal?
A. Preserve rural quality of the area	No
B. Minimize environmental impacts	No
C. Improve travel safety	Somewhat
D. Enhance roadway connectivity and economic vitality	Yes

Q7: Do you have additional comments or suggestions?If yes, please use the comment box below to share other thoughts. Please note the concept name or number, if applicable.

Please don't ruin our area with highway connections. Improve the quality of the roads we have. There's a reason people choose to live here, it's away from the hustle and bustle of a city. Also with the current drug climate of Cincinnati, this connection would bring even more drugs and trouble to Bright.

Q8: Did you attend the June 22 Public Open House at East Central High School? No

#16

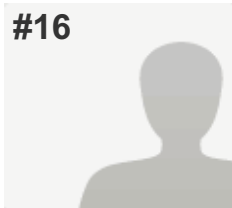
**COMPLETE****Collector:** Web Link 1 (Web Link)**Started:** Thursday, June 23, 2016 8:00:34 AM**Last Modified:** Thursday, June 23, 2016 8:24:53 AM**Time Spent:** 00:24:19**IP Address:** 208.65.192.1

PAGE 1

Q1: Where do you live? (Please select the ONE option that BEST applies to you.)

Bright 74 Study Area (please refer to the Study Area Map below)

Q2: How important is each Study goal to you? (Please indicate the importance of each Study goal TO YOU by selecting the appropriate column.)*Refer to the table below for a full explanation of each goal to answer this question.

A. Preserve rural quality of the area	This goal is important to me
B. Minimize environmental impacts	This goal is important to me
C. Improve travel safety	This goal is important to me
D. Enhance roadway connectivity and economic vitality	I'm "middle of the road" on this goal

Q3: How well do you think Concept 1 - Upgrade Existing Roads meets the Study goals? (Please SELECT the response indicating how well the concept, IN YOUR VIEW, meets each Study goal.)*Refer to the Concept 1 map below to answer this question.

	Does Concept 1 - Upgrade Existing Roads meet the Study goal?
A. Preserve rural quality of the area	Yes
B. Minimize environmental impacts	Yes
C. Improve travel safety	Somewhat
D. Enhance roadway connectivity and economic vitality	Yes

Q4: How well do you think Concept 2 - Whites Hill Connector meets the Study goals? (Please SELECT the response indicating how well the concept, IN YOUR VIEW, meets each Study goal.)*Refer to the Concept 2 map below to answer this question.

	Does Concept 2 - Whites Hill Connector meet the Study goal?
A. Preserve rural quality of the area	No
B. Minimize environmental impacts	No
C. Improve travel safety	Somewhat
D. Enhance roadway connectivity and economic vitality	No

Q5: How well do you think Concept 3 - Carr Connector meets the Study goals? (Please SELECT the response indicating how well the concept, IN YOUR VIEW, meets each Study goal.)*Refer to the Concept 3 map below to answer this question.

	Does Concept 3 -Carr Connector meet the Study goal?
A. Preserve rural quality of the area	No
B. Minimize environmental impacts	No
C. Improve travel safety	No
D. Enhance roadway connectivity and economic vitality	No

Q6: How well do you think Concept 4 - State Line Connector meets the Study goals? (Please SELECT the response indicating how well the concept, IN YOUR VIEW, meets each Study goal.)*Refer to the Concept 4 map below to answer this question.

	Does Concept 4 - State Line Connector meet the Study goal?
A. Preserve rural quality of the area	No
B. Minimize environmental impacts	No
C. Improve travel safety	No
D. Enhance roadway connectivity and economic vitality	No

Q7: Do you have additional comments or suggestions?If yes, please use the comment box below to share other thoughts. Please note the concept name or number, if applicable.

Based on the concepts I saw at the Open house, this is a complete was of money, time, and effort. Nothing was address that fit my concerns and what appeared to be the concerns of other Bright area residents. The focus was completely shifted north and west of what the real problems are as far as roads are concerned. If you want to improve existing roads here are the ones that I think would give the best bang for the buck for residents in the Bright area:

1. North Dearborn EAST of State Line road. This section as more switch backs and curves than any of the ones mentioned in Concept 1, and would address travel safety in a big way.

2. Sand Run. This is the road I use daily, and based on previous feedback in your survey in the Spring, 21% use this route as well to get to the Kilby/275 interchange. As the survey pointed out this is MORE than the Harrison Brookville exit which was the complete focus of the concepts. Improving the drainage and straightening the top of the road out would improve travel safety as well.

I also think many residents do NOT want another road to 74, and the existing ones need to be improved to provide more travel safety. Concepts 2 ,3 ,and 4 save a maximum of 4 mins, and in my opinion, isn't work 20+ million dollars!

Q8: Did you attend the June 22 Public Open House at East Central High School? Yes

#17

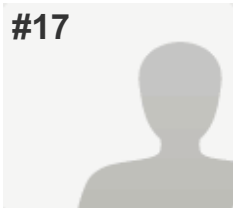
**COMPLETE****Collector:** Web Link 1 (Web Link)**Started:** Thursday, June 23, 2016 8:06:16 AM**Last Modified:** Thursday, June 23, 2016 8:29:54 AM**Time Spent:** 00:23:37**IP Address:** 75.144.108.57

PAGE 1

Q1: Where do you live? (Please select the ONE option that BEST applies to you.)

Bright 74 Study Area (please refer to the Study Area Map below)

Q2: How important is each Study goal to you? (Please indicate the importance of each Study goal TO YOU by selecting the appropriate column.)*Refer to the table below for a full explanation of each goal to answer this question.

A. Preserve rural quality of the area	This goal is important to me
B. Minimize environmental impacts	This goal is important to me
C. Improve travel safety	I'm "middle of the road" on this goal
D. Enhance roadway connectivity and economic vitality	This goal is unimportant to me

Q3: How well do you think Concept 1 - Upgrade Existing Roads meets the Study goals? (Please SELECT the response indicating how well the concept, IN YOUR VIEW, meets each Study goal.)*Refer to the Concept 1 map below to answer this question.

	Does Concept 1 - Upgrade Existing Roads meet the Study goal?
A. Preserve rural quality of the area	Yes
B. Minimize environmental impacts	Yes
C. Improve travel safety	Yes
D. Enhance roadway connectivity and economic vitality	Yes

Q4: How well do you think Concept 2 - Whites Hill Connector meets the Study goals? (Please SELECT the response indicating how well the concept, IN YOUR VIEW, meets each Study goal.)*Refer to the Concept 2 map below to answer this question.

	Does Concept 2 - Whites Hill Connector meet the Study goal?
A. Preserve rural quality of the area	No
B. Minimize environmental impacts	No
C. Improve travel safety	No
D. Enhance roadway connectivity and economic vitality	No

Q5: How well do you think Concept 3 - Carr Connector meets the Study goals? (Please SELECT the response indicating how well the concept, IN YOUR VIEW, meets each Study goal.)*Refer to the Concept 3 map below to answer this question.

	Does Concept 3 -Carr Connector meet the Study goal?
A. Preserve rural quality of the area	No
B. Minimize environmental impacts	No
C. Improve travel safety	No
D. Enhance roadway connectivity and economic vitality	No

Q6: How well do you think Concept 4 - State Line Connector meets the Study goals? (Please SELECT the response indicating how well the concept, IN YOUR VIEW, meets each Study goal.)*Refer to the Concept 4 map below to answer this question.

	Does Concept 4 - State Line Connector meet the Study goal?
A. Preserve rural quality of the area	No
B. Minimize environmental impacts	No
C. Improve travel safety	No
D. Enhance roadway connectivity and economic vitality	No

Q7: Do you have additional comments or suggestions?If yes, please use the comment box below to share other thoughts. Please note the concept name or number, if applicable.

The Carr Road Connector brings the New Road thru an established neighborhood with hundreds of homes with children - my concern is one of "safety" - with higher speeds and increased traffic - I fear that it is only a matter of time that something terrible will happen. Concepts 2,3 and 4 are jeopardizing residents homes and property at an enormous expense to the community...concept 1 is the only one that makes any type of sense. This community is built on its residents - we live here for the country freedom...and the price we pay for that is the extra few minutes it takes to get to work or to the store but living with less traffic, grass and trees, the wildlife and peace and quiet is PRICELESS...this "new" road is turning Bright into another Colerain Avenue and with price tags ranging from \$20M to \$55M it completely blows my mind that this new road would even be considered.

Q8: Did you attend the June 22 Public Open House at East Central High School? Yes

#18

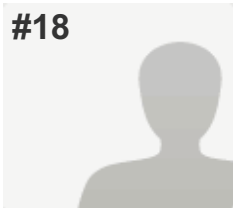
**COMPLETE****Collector:** Web Link 1 (Web Link)**Started:** Thursday, June 23, 2016 8:33:05 AM**Last Modified:** Thursday, June 23, 2016 8:40:45 AM**Time Spent:** 00:07:40**IP Address:** 68.45.158.96

PAGE 1

Q1: Where do you live? (Please select the ONE option that BEST applies to you.)

Bright 74 Study Area (please refer to the Study Area Map below)

Q2: How important is each Study goal to you? (Please indicate the importance of each Study goal TO YOU by selecting the appropriate column.)*Refer to the table below for a full explanation of each goal to answer this question.

A. Preserve rural quality of the area	This goal is important to me
B. Minimize environmental impacts	This goal is important to me
C. Improve travel safety	This goal is important to me
D. Enhance roadway connectivity and economic vitality	This goal is unimportant to me

Q3: How well do you think Concept 1 - Upgrade Existing Roads meets the Study goals? (Please SELECT the response indicating how well the concept, IN YOUR VIEW, meets each Study goal.)*Refer to the Concept 1 map below to answer this question.

	Does Concept 1 - Upgrade Existing Roads meet the Study goal?
A. Preserve rural quality of the area	Somewhat
B. Minimize environmental impacts	Somewhat
C. Improve travel safety	Somewhat
D. Enhance roadway connectivity and economic vitality	Somewhat

Q4: How well do you think Concept 2 - Whites Hill Connector meets the Study goals? (Please SELECT the response indicating how well the concept, IN YOUR VIEW, meets each Study goal.)*Refer to the Concept 2 map below to answer this question.

	Does Concept 2 - Whites Hill Connector meet the Study goal?
A. Preserve rural quality of the area	Somewhat
B. Minimize environmental impacts	Somewhat
C. Improve travel safety	Somewhat
D. Enhance roadway connectivity and economic vitality	Somewhat

Q5: How well do you think Concept 3 - Carr Connector meets the Study goals? (Please SELECT the response indicating how well the concept, IN YOUR VIEW, meets each Study goal.)*Refer to the Concept 3 map below to answer this question.

	Does Concept 3 -Carr Connector meet the Study goal?
A. Preserve rural quality of the area	No
B. Minimize environmental impacts	No
C. Improve travel safety	No
D. Enhance roadway connectivity and economic vitality	No

Q6: How well do you think Concept 4 - State Line Connector meets the Study goals? (Please SELECT the response indicating how well the concept, IN YOUR VIEW, meets each Study goal.)*Refer to the Concept 4 map below to answer this question.

	Does Concept 4 - State Line Connector meet the Study goal?
A. Preserve rural quality of the area	Somewhat
B. Minimize environmental impacts	Somewhat
C. Improve travel safety	Somewhat
D. Enhance roadway connectivity and economic vitality	Somewhat

Q7: Do you have additional comments or suggestions?If yes, please use the comment box below to share other thoughts. Please note the concept name or number, if applicable.

Respondent skipped this question

Q8: Did you attend the June 22 Public Open House at East Central High School?

No

#19

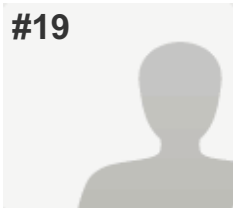
**COMPLETE****Collector:** Web Link 1 (Web Link)**Started:** Thursday, June 23, 2016 9:05:11 AM**Last Modified:** Thursday, June 23, 2016 9:13:52 AM**Time Spent:** 00:08:40**IP Address:** 68.45.158.73

PAGE 1

Q1: Where do you live? (Please select the ONE option that BEST applies to you.)

Bright 74 Study Area (please refer to the Study Area Map below)

Q2: How important is each Study goal to you? (Please indicate the importance of each Study goal TO YOU by selecting the appropriate column.)*Refer to the table below for a full explanation of each goal to answer this question.

A. Preserve rural quality of the area	This goal is important to me
B. Minimize environmental impacts	This goal is important to me
C. Improve travel safety	This goal is unimportant to me
D. Enhance roadway connectivity and economic vitality	This goal is unimportant to me

Q3: How well do you think Concept 1 - Upgrade Existing Roads meets the Study goals? (Please SELECT the response indicating how well the concept, IN YOUR VIEW, meets each Study goal.)*Refer to the Concept 1 map below to answer this question.

	Does Concept 1 - Upgrade Existing Roads meet the Study goal?
A. Preserve rural quality of the area	No
B. Minimize environmental impacts	No
C. Improve travel safety	No
D. Enhance roadway connectivity and economic vitality	No

Q4: How well do you think Concept 2 - Whites Hill Connector meets the Study goals? (Please SELECT the response indicating how well the concept, IN YOUR VIEW, meets each Study goal.)*Refer to the Concept 2 map below to answer this question.

	Does Concept 2 - Whites Hill Connector meet the Study goal?
A. Preserve rural quality of the area	No
B. Minimize environmental impacts	No
C. Improve travel safety	No
D. Enhance roadway connectivity and economic vitality	No

Q5: How well do you think Concept 3 - Carr Connector meets the Study goals? (Please SELECT the response indicating how well the concept, IN YOUR VIEW, meets each Study goal.)*Refer to the Concept 3 map below to answer this question.

	Does Concept 3 -Carr Connector meet the Study goal?
A. Preserve rural quality of the area	No
B. Minimize environmental impacts	No
C. Improve travel safety	No
D. Enhance roadway connectivity and economic vitality	No

Q6: How well do you think Concept 4 - State Line Connector meets the Study goals? (Please SELECT the response indicating how well the concept, IN YOUR VIEW, meets each Study goal.)*Refer to the Concept 4 map below to answer this question.

	Does Concept 4 - State Line Connector meet the Study goal?
A. Preserve rural quality of the area	No
B. Minimize environmental impacts	No
C. Improve travel safety	No
D. Enhance roadway connectivity and economic vitality	No

Q7: Do you have additional comments or suggestions?If yes, please use the comment box below to share other thoughts. Please note the concept name or number, if applicable.

Why do you think people move to the country? Do you think they are looking for being close to the highway? NO!! You are proposing to put a highway connector 7 houses from my front door!! Are you out of your mind! This is ridiculous. People do not move to Bright IN to be close to the highway. Get a clue..I'm sure the mighty dollar is the driver behind this, and being masked as a way of improving safety conditions of the roads.

Send me info on where to be and when so I can vote against this ridiculous concept!!

Q8: Did you attend the June 22 Public Open House at East Central High School? No

#20

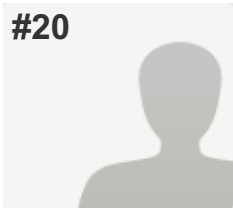
**COMPLETE****Collector:** Web Link 1 (Web Link)**Started:** Thursday, June 23, 2016 9:10:29 AM**Last Modified:** Thursday, June 23, 2016 9:21:05 AM**Time Spent:** 00:10:35**IP Address:** 69.48.252.5

PAGE 1

Q1: Where do you live? (Please select the ONE option that BEST applies to you.)

Bright 74 Study Area (please refer to the Study Area Map below)

Q2: How important is each Study goal to you? (Please indicate the importance of each Study goal TO YOU by selecting the appropriate column.)*Refer to the table below for a full explanation of each goal to answer this question.

A. Preserve rural quality of the area	This goal is important to me
B. Minimize environmental impacts	This goal is important to me
C. Improve travel safety	This goal is somewhat unimportant to me
D. Enhance roadway connectivity and economic vitality	This goal is unimportant to me

Q3: How well do you think Concept 1 - Upgrade Existing Roads meets the Study goals? (Please SELECT the response indicating how well the concept, IN YOUR VIEW, meets each Study goal.)*Refer to the Concept 1 map below to answer this question.

	Does Concept 1 - Upgrade Existing Roads meet the Study goal?
A. Preserve rural quality of the area	No
B. Minimize environmental impacts	No
C. Improve travel safety	No
D. Enhance roadway connectivity and economic vitality	No

Q4: How well do you think Concept 2 - Whites Hill Connector meets the Study goals? (Please SELECT the response indicating how well the concept, IN YOUR VIEW, meets each Study goal.)*Refer to the Concept 2 map below to answer this question.

	Does Concept 2 - Whites Hill Connector meet the Study goal?
A. Preserve rural quality of the area	No
B. Minimize environmental impacts	No
C. Improve travel safety	No
D. Enhance roadway connectivity and economic vitality	No

Q5: How well do you think Concept 3 - Carr Connector meets the Study goals? (Please SELECT the response indicating how well the concept, IN YOUR VIEW, meets each Study goal.)*Refer to the Concept 3 map below to answer this question.

	Does Concept 3 -Carr Connector meet the Study goal?
A. Preserve rural quality of the area	No
B. Minimize environmental impacts	No
C. Improve travel safety	No
D. Enhance roadway connectivity and economic vitality	No

Q6: How well do you think Concept 4 - State Line Connector meets the Study goals? (Please SELECT the response indicating how well the concept, IN YOUR VIEW, meets each Study goal.)*Refer to the Concept 4 map below to answer this question.

	Does Concept 4 - State Line Connector meet the Study goal?
A. Preserve rural quality of the area	No
B. Minimize environmental impacts	No
C. Improve travel safety	No
D. Enhance roadway connectivity and economic vitality	No

Q7: Do you have additional comments or suggestions?If yes, please use the comment box below to share other thoughts. Please note the concept name or number, if applicable.

There is no need for any of these projects. The roads will support the current needs. If you fix these roads, more Buckeyes will move in causing other infrastructure issues. Didn't we just close a school because we couldn't afford to keep it open?

We do not need another way to connect to the interstate. If we wanted that much connectivity, we would not have moved to Bright. If others need the connectivity, they should move somewhere else.

If they need the roads to be safer, they should examine their own driving habits because I do not find the roads to be unsafe when traveling the posted speed limit.

The reason we pay the high taxes in this part of the county is because it is remote and natural. We do not need more cement and we most certainly DO NOT need two bridges over the Whitewater and Pin Hook area. Natural Habit is more important than connecting to the interstate more quickly. There are plenty of roads in Dearborn County that need attention. None of the roads highlighted in this project are those roads, however. You are currently only wasting time and tax payer dollars, especially if this is something that wont happen for 20 years! Bright does not want this road project - MOVE ON to something that is productive.

Q8: Did you attend the June 22 Public Open House at East Central High School? Yes

#21

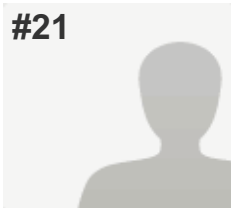
**COMPLETE****Collector:** Web Link 1 (Web Link)**Started:** Thursday, June 23, 2016 9:23:36 AM**Last Modified:** Thursday, June 23, 2016 9:29:27 AM**Time Spent:** 00:05:51**IP Address:** 68.60.224.120

PAGE 1

Q1: Where do you live? (Please select the ONE option that BEST applies to you.)

Bright 74 Study Area (please refer to the Study Area Map below)

Q2: How important is each Study goal to you? (Please indicate the importance of each Study goal TO YOU by selecting the appropriate column.)*Refer to the table below for a full explanation of each goal to answer this question.

A. Preserve rural quality of the area	This goal is important to me
B. Minimize environmental impacts	This goal is somewhat important to me
C. Improve travel safety	This goal is somewhat important to me
D. Enhance roadway connectivity and economic vitality	I'm "middle of the road" on this goal

Q3: How well do you think Concept 1 - Upgrade Existing Roads meets the Study goals? (Please SELECT the response indicating how well the concept, IN YOUR VIEW, meets each Study goal.)*Refer to the Concept 1 map below to answer this question.

	Does Concept 1 - Upgrade Existing Roads meet the Study goal?
A. Preserve rural quality of the area	Yes
B. Minimize environmental impacts	Somewhat
C. Improve travel safety	Yes
D. Enhance roadway connectivity and economic vitality	Somewhat

Q4: How well do you think Concept 2 - Whites Hill Connector meets the Study goals? (Please SELECT the response indicating how well the concept, IN YOUR VIEW, meets each Study goal.)*Refer to the Concept 2 map below to answer this question.

	Does Concept 2 - Whites Hill Connector meet the Study goal?
A. Preserve rural quality of the area	Somewhat
B. Minimize environmental impacts	Somewhat
C. Improve travel safety	Yes
D. Enhance roadway connectivity and economic vitality	Somewhat

Q5: How well do you think Concept 3 - Carr Connector meets the Study goals? (Please SELECT the response indicating how well the concept, IN YOUR VIEW, meets each Study goal.)*Refer to the Concept 3 map below to answer this question.

	Does Concept 3 -Carr Connector meet the Study goal?
A. Preserve rural quality of the area	No
B. Minimize environmental impacts	No
C. Improve travel safety	Yes
D. Enhance roadway connectivity and economic vitality	Somewhat

Q6: How well do you think Concept 4 - State Line Connector meets the Study goals? (Please SELECT the response indicating how well the concept, IN YOUR VIEW, meets each Study goal.)*Refer to the Concept 4 map below to answer this question.

	Does Concept 4 - State Line Connector meet the Study goal?
A. Preserve rural quality of the area	No
B. Minimize environmental impacts	Somewhat
C. Improve travel safety	Somewhat
D. Enhance roadway connectivity and economic vitality	Somewhat

Q7: Do you have additional comments or suggestions?If yes, please use the comment box below to share other thoughts. Please note the concept name or number, if applicable.

Respondent skipped this question

Q8: Did you attend the June 22 Public Open House at East Central High School?

No

#22

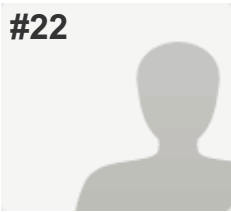
**COMPLETE****Collector:** Web Link 1 (Web Link)**Started:** Thursday, June 23, 2016 9:52:40 AM**Last Modified:** Thursday, June 23, 2016 9:56:52 AM**Time Spent:** 00:04:12**IP Address:** 162.134.72.7

PAGE 1

Q1: Where do you live? (Please select the ONE option that BEST applies to you.)

Dearborn County (outside Study Area & Lawrenceburg)

Q2: How important is each Study goal to you? (Please indicate the importance of each Study goal TO YOU by selecting the appropriate column.)*Refer to the table below for a full explanation of each goal to answer this question.

A. Preserve rural quality of the area	This goal is important to me
B. Minimize environmental impacts	This goal is important to me
C. Improve travel safety	This goal is somewhat important to me
D. Enhance roadway connectivity and economic vitality	I'm "middle of the road" on this goal

Q3: How well do you think Concept 1 - Upgrade Existing Roads meets the Study goals? (Please SELECT the response indicating how well the concept, IN YOUR VIEW, meets each Study goal.)*Refer to the Concept 1 map below to answer this question.

	Does Concept 1 - Upgrade Existing Roads meet the Study goal?
A. Preserve rural quality of the area	Yes
B. Minimize environmental impacts	Yes
C. Improve travel safety	Yes
D. Enhance roadway connectivity and economic vitality	Somewhat

Q4: How well do you think Concept 2 - Whites Hill Connector meets the Study goals? (Please SELECT the response indicating how well the concept, IN YOUR VIEW, meets each Study goal.)*Refer to the Concept 2 map below to answer this question.

	Does Concept 2 - Whites Hill Connector meet the Study goal?
A. Preserve rural quality of the area	Somewhat
B. Minimize environmental impacts	Somewhat
C. Improve travel safety	Yes
D. Enhance roadway connectivity and economic vitality	Yes

Q5: How well do you think Concept 3 - Carr Connector meets the Study goals? (Please SELECT the response indicating how well the concept, IN YOUR VIEW, meets each Study goal.)*Refer to the Concept 3 map below to answer this question.

	Does Concept 3 -Carr Connector meet the Study goal?
A. Preserve rural quality of the area	Somewhat
B. Minimize environmental impacts	Somewhat
C. Improve travel safety	Somewhat
D. Enhance roadway connectivity and economic vitality	Yes

Q6: How well do you think Concept 4 - State Line Connector meets the Study goals? (Please SELECT the response indicating how well the concept, IN YOUR VIEW, meets each Study goal.)*Refer to the Concept 4 map below to answer this question.

	Does Concept 4 - State Line Connector meet the Study goal?
A. Preserve rural quality of the area	Somewhat
B. Minimize environmental impacts	Somewhat
C. Improve travel safety	Somewhat
D. Enhance roadway connectivity and economic vitality	Yes

Q7: Do you have additional comments or suggestions?If yes, please use the comment box below to share other thoughts. Please note the concept name or number, if applicable.

Respondent skipped this question

Q8: Did you attend the June 22 Public Open House at East Central High School?

No

#23

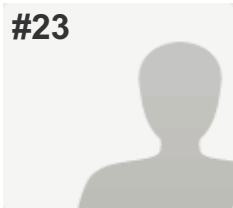
**COMPLETE****Collector:** Web Link 1 (Web Link)**Started:** Thursday, June 23, 2016 9:35:19 AM**Last Modified:** Thursday, June 23, 2016 10:00:51 AM**Time Spent:** 00:25:32**IP Address:** 74.83.147.206

PAGE 1

Q1: Where do you live? (Please select the ONE option that BEST applies to you.)

Bright 74 Study Area (please refer to the Study Area Map below)

Q2: How important is each Study goal to you? (Please indicate the importance of each Study goal TO YOU by selecting the appropriate column.)*Refer to the table below for a full explanation of each goal to answer this question.

A. Preserve rural quality of the area	This goal is important to me
B. Minimize environmental impacts	This goal is somewhat important to me
C. Improve travel safety	This goal is important to me
D. Enhance roadway connectivity and economic vitality	This goal is somewhat unimportant to me

Q3: How well do you think Concept 1 - Upgrade Existing Roads meets the Study goals? (Please SELECT the response indicating how well the concept, IN YOUR VIEW, meets each Study goal.)*Refer to the Concept 1 map below to answer this question.

	Does Concept 1 - Upgrade Existing Roads meet the Study goal?
A. Preserve rural quality of the area	Yes
B. Minimize environmental impacts	Somewhat
C. Improve travel safety	Yes
D. Enhance roadway connectivity and economic vitality	Somewhat

Q4: How well do you think Concept 2 - Whites Hill Connector meets the Study goals? (Please SELECT the response indicating how well the concept, IN YOUR VIEW, meets each Study goal.)*Refer to the Concept 2 map below to answer this question.

	Does Concept 2 - Whites Hill Connector meet the Study goal?
A. Preserve rural quality of the area	No
B. Minimize environmental impacts	No
C. Improve travel safety	Somewhat
D. Enhance roadway connectivity and economic vitality	No

Q5: How well do you think Concept 3 - Carr Connector meets the Study goals? (Please SELECT the response indicating how well the concept, IN YOUR VIEW, meets each Study goal.)*Refer to the Concept 3 map below to answer this question.

	Does Concept 3 -Carr Connector meet the Study goal?
A. Preserve rural quality of the area	No
B. Minimize environmental impacts	No
C. Improve travel safety	Somewhat
D. Enhance roadway connectivity and economic vitality	Yes

Q6: How well do you think Concept 4 - State Line Connector meets the Study goals? (Please SELECT the response indicating how well the concept, IN YOUR VIEW, meets each Study goal.)*Refer to the Concept 4 map below to answer this question.

	Does Concept 4 - State Line Connector meet the Study goal?
A. Preserve rural quality of the area	No
B. Minimize environmental impacts	No
C. Improve travel safety	Somewhat
D. Enhance roadway connectivity and economic vitality	Yes

Q7: Do you have additional comments or suggestions?If yes, please use the comment box below to share other thoughts. Please note the concept name or number, if applicable.

I live on Rolling Drive. I travel Whites Hill 2x per day. I do not see many people from Bright going down Whites Hill based on quantity of vehicles. Whites Hill enhancement will be a potential safety plus. As Logan township continues to grow, Whites Hill and St. Leon connectivity to I-74 will continue to grow with vehicle quantities. The majority of people from Bright utilize Jamison and Sand Run to access I-74 and I-275.

Q8: Did you attend the June 22 Public Open House at East Central High School? No

#24

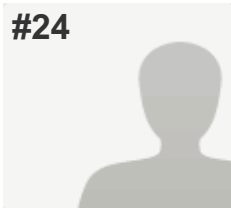
**COMPLETE****Collector:** Web Link 1 (Web Link)**Started:** Thursday, June 23, 2016 10:24:31 AM**Last Modified:** Thursday, June 23, 2016 10:31:13 AM**Time Spent:** 00:06:41**IP Address:** 155.201.34.12

PAGE 1

Q1: Where do you live? (Please select the ONE option that BEST applies to you.)

Bright 74 Study Area (please refer to the Study Area Map below)

Q2: How important is each Study goal to you? (Please indicate the importance of each Study goal TO YOU by selecting the appropriate column.)*Refer to the table below for a full explanation of each goal to answer this question.

A. Preserve rural quality of the area	This goal is important to me
B. Minimize environmental impacts	This goal is important to me
C. Improve travel safety	This goal is important to me
D. Enhance roadway connectivity and economic vitality	This goal is unimportant to me

Q3: How well do you think Concept 1 - Upgrade Existing Roads meets the Study goals? (Please SELECT the response indicating how well the concept, IN YOUR VIEW, meets each Study goal.)*Refer to the Concept 1 map below to answer this question.

	Does Concept 1 - Upgrade Existing Roads meet the Study goal?
A. Preserve rural quality of the area	Yes
B. Minimize environmental impacts	Yes
C. Improve travel safety	Yes
D. Enhance roadway connectivity and economic vitality	No

Q4: How well do you think Concept 2 - Whites Hill Connector meets the Study goals? (Please SELECT the response indicating how well the concept, IN YOUR VIEW, meets each Study goal.)*Refer to the Concept 2 map below to answer this question.

	Does Concept 2 - Whites Hill Connector meet the Study goal?
A. Preserve rural quality of the area	No
B. Minimize environmental impacts	No
C. Improve travel safety	No
D. Enhance roadway connectivity and economic vitality	No

Q5: How well do you think Concept 3 - Carr Connector meets the Study goals? (Please SELECT the response indicating how well the concept, IN YOUR VIEW, meets each Study goal.)*Refer to the Concept 3 map below to answer this question.

	Does Concept 3 -Carr Connector meet the Study goal?
A. Preserve rural quality of the area	No
B. Minimize environmental impacts	No
C. Improve travel safety	No
D. Enhance roadway connectivity and economic vitality	No

Q6: How well do you think Concept 4 - State Line Connector meets the Study goals? (Please SELECT the response indicating how well the concept, IN YOUR VIEW, meets each Study goal.)*Refer to the Concept 4 map below to answer this question.

	Does Concept 4 - State Line Connector meet the Study goal?
A. Preserve rural quality of the area	No
B. Minimize environmental impacts	No
C. Improve travel safety	No
D. Enhance roadway connectivity and economic vitality	No

Q7: Do you have additional comments or suggestions?If yes, please use the comment box below to share other thoughts. Please note the concept name or number, if applicable.

The commuting population in Bright does not want to travel in that direction to get to work. It does not make sense to go the wrong way to get to work.

Q8: Did you attend the June 22 Public Open House at East Central High School? No

#25

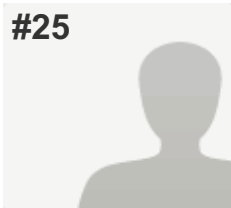
**COMPLETE****Collector:** Web Link 1 (Web Link)**Started:** Thursday, June 23, 2016 10:43:43 AM**Last Modified:** Thursday, June 23, 2016 10:47:44 AM**Time Spent:** 00:04:01**IP Address:** 74.95.75.33

PAGE 1

Q1: Where do you live? (Please select the ONE option that BEST applies to you.)

Bright 74 Study Area (please refer to the Study Area Map below)

Q2: How important is each Study goal to you? (Please indicate the importance of each Study goal TO YOU by selecting the appropriate column.)*Refer to the table below for a full explanation of each goal to answer this question.

A. Preserve rural quality of the area	This goal is important to me
B. Minimize environmental impacts	This goal is somewhat important to me
C. Improve travel safety	This goal is important to me
D. Enhance roadway connectivity and economic vitality	This goal is important to me

Q3: How well do you think Concept 1 - Upgrade Existing Roads meets the Study goals? (Please SELECT the response indicating how well the concept, IN YOUR VIEW, meets each Study goal.)*Refer to the Concept 1 map below to answer this question.

	Does Concept 1 - Upgrade Existing Roads meet the Study goal?
A. Preserve rural quality of the area	Yes
B. Minimize environmental impacts	Somewhat
C. Improve travel safety	Yes
D. Enhance roadway connectivity and economic vitality	Yes

Q4: How well do you think Concept 2 - Whites Hill Connector meets the Study goals? (Please SELECT the response indicating how well the concept, IN YOUR VIEW, meets each Study goal.)*Refer to the Concept 2 map below to answer this question.

	Does Concept 2 - Whites Hill Connector meet the Study goal?
A. Preserve rural quality of the area	Somewhat
B. Minimize environmental impacts	Somewhat
C. Improve travel safety	Yes
D. Enhance roadway connectivity and economic vitality	Yes

Q5: How well do you think Concept 3 - Carr Connector meets the Study goals? (Please SELECT the response indicating how well the concept, IN YOUR VIEW, meets each Study goal.)*Refer to the Concept 3 map below to answer this question.

	Does Concept 3 -Carr Connector meet the Study goal?
A. Preserve rural quality of the area	Somewhat
B. Minimize environmental impacts	Somewhat
C. Improve travel safety	Yes
D. Enhance roadway connectivity and economic vitality	Yes

Q6: How well do you think Concept 4 - State Line Connector meets the Study goals? (Please SELECT the response indicating how well the concept, IN YOUR VIEW, meets each Study goal.)*Refer to the Concept 4 map below to answer this question.

	Does Concept 4 - State Line Connector meet the Study goal?
A. Preserve rural quality of the area	Somewhat
B. Minimize environmental impacts	Somewhat
C. Improve travel safety	Yes
D. Enhance roadway connectivity and economic vitality	Yes

Q7: Do you have additional comments or suggestions?If yes, please use the comment box below to share other thoughts. Please note the concept name or number, if applicable.

Respondent skipped this question

Q8: Did you attend the June 22 Public Open House at East Central High School?

No

#26

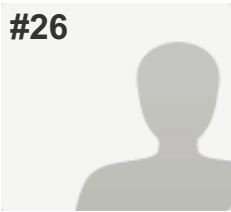
**COMPLETE****Collector:** Web Link 1 (Web Link)**Started:** Thursday, June 23, 2016 10:44:48 AM**Last Modified:** Thursday, June 23, 2016 10:54:40 AM**Time Spent:** 00:09:52**IP Address:** 184.0.71.211

PAGE 1

Q1: Where do you live? (Please select the ONE option that BEST applies to you.)

Dearborn County (outside Study Area & Lawrenceburg)

Q2: How important is each Study goal to you? (Please indicate the importance of each Study goal TO YOU by selecting the appropriate column.)*Refer to the table below for a full explanation of each goal to answer this question.

A. Preserve rural quality of the area	This goal is important to me
B. Minimize environmental impacts	I'm "middle of the road" on this goal
C. Improve travel safety	This goal is important to me
D. Enhance roadway connectivity and economic vitality	This goal is unimportant to me

Q3: How well do you think Concept 1 - Upgrade Existing Roads meets the Study goals? (Please SELECT the response indicating how well the concept, IN YOUR VIEW, meets each Study goal.)*Refer to the Concept 1 map below to answer this question.

	Does Concept 1 - Upgrade Existing Roads meet the Study goal?
A. Preserve rural quality of the area	Yes
B. Minimize environmental impacts	Yes
C. Improve travel safety	Yes
D. Enhance roadway connectivity and economic vitality	Yes

Q4: How well do you think Concept 2 - Whites Hill Connector meets the Study goals? (Please SELECT the response indicating how well the concept, IN YOUR VIEW, meets each Study goal.)*Refer to the Concept 2 map below to answer this question.

	Does Concept 2 - Whites Hill Connector meet the Study goal?
A. Preserve rural quality of the area	No
B. Minimize environmental impacts	No
C. Improve travel safety	No
D. Enhance roadway connectivity and economic vitality	Somewhat

Q5: How well do you think Concept 3 - Carr Connector meets the Study goals? (Please SELECT the response indicating how well the concept, IN YOUR VIEW, meets each Study goal.)*Refer to the Concept 3 map below to answer this question.

	Does Concept 3 -Carr Connector meet the Study goal?
A. Preserve rural quality of the area	No
B. Minimize environmental impacts	No
C. Improve travel safety	No
D. Enhance roadway connectivity and economic vitality	Somewhat

Q6: How well do you think Concept 4 - State Line Connector meets the Study goals? (Please SELECT the response indicating how well the concept, IN YOUR VIEW, meets each Study goal.)*Refer to the Concept 4 map below to answer this question.

	Does Concept 4 - State Line Connector meet the Study goal?
A. Preserve rural quality of the area	No
B. Minimize environmental impacts	No
C. Improve travel safety	No
D. Enhance roadway connectivity and economic vitality	No

Q7: Do you have additional comments or suggestions?If yes, please use the comment box below to share other thoughts. Please note the concept name or number, if applicable.

I don't want taxpayer funds used for this. Please just maintain the roads we have now. This is an unnecessary expenditure.

Q8: Did you attend the June 22 Public Open House at East Central High School? No

#27

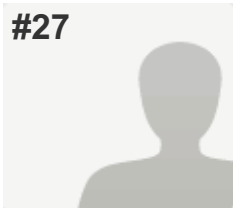
**COMPLETE****Collector:** Web Link 1 (Web Link)**Started:** Thursday, June 23, 2016 11:04:25 AM**Last Modified:** Thursday, June 23, 2016 11:13:33 AM**Time Spent:** 00:09:07**IP Address:** 68.45.158.126

PAGE 1

Q1: Where do you live? (Please select the ONE option that BEST applies to you.)

Bright 74 Study Area (please refer to the Study Area Map below)

Q2: How important is each Study goal to you? (Please indicate the importance of each Study goal TO YOU by selecting the appropriate column.)*Refer to the table below for a full explanation of each goal to answer this question.

A. Preserve rural quality of the area	This goal is somewhat important to me
B. Minimize environmental impacts	This goal is important to me
C. Improve travel safety	This goal is important to me
D. Enhance roadway connectivity and economic vitality	This goal is important to me

Q3: How well do you think Concept 1 - Upgrade Existing Roads meets the Study goals? (Please SELECT the response indicating how well the concept, IN YOUR VIEW, meets each Study goal.)*Refer to the Concept 1 map below to answer this question.

	Does Concept 1 - Upgrade Existing Roads meet the Study goal?
A. Preserve rural quality of the area	Somewhat
B. Minimize environmental impacts	Somewhat
C. Improve travel safety	Somewhat
D. Enhance roadway connectivity and economic vitality	No

Q4: How well do you think Concept 2 - Whites Hill Connector meets the Study goals? (Please SELECT the response indicating how well the concept, IN YOUR VIEW, meets each Study goal.)*Refer to the Concept 2 map below to answer this question.

	Does Concept 2 - Whites Hill Connector meet the Study goal?
A. Preserve rural quality of the area	Somewhat
B. Minimize environmental impacts	Somewhat
C. Improve travel safety	Yes
D. Enhance roadway connectivity and economic vitality	Yes

Q5: How well do you think Concept 3 - Carr Connector meets the Study goals? (Please SELECT the response indicating how well the concept, IN YOUR VIEW, meets each Study goal.)*Refer to the Concept 3 map below to answer this question.

	Does Concept 3 -Carr Connector meet the Study goal?
A. Preserve rural quality of the area	Somewhat
B. Minimize environmental impacts	Somewhat
C. Improve travel safety	No
D. Enhance roadway connectivity and economic vitality	No

Q6: How well do you think Concept 4 - State Line Connector meets the Study goals? (Please SELECT the response indicating how well the concept, IN YOUR VIEW, meets each Study goal.)*Refer to the Concept 4 map below to answer this question.

	Does Concept 4 - State Line Connector meet the Study goal?
A. Preserve rural quality of the area	Yes
B. Minimize environmental impacts	Somewhat
C. Improve travel safety	Yes
D. Enhance roadway connectivity and economic vitality	Yes

Q7: Do you have additional comments or suggestions?If yes, please use the comment box below to share other thoughts. Please note the concept name or number, if applicable.

The North Dearborn route makes more sense, in respect to balance, and allowing another and more suitable entry for 74W.

Q8: Did you attend the June 22 Public Open House at East Central High School? No

#28

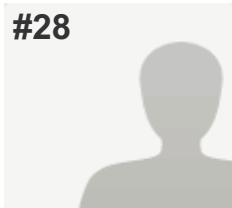
**COMPLETE****Collector:** Web Link 1 (Web Link)**Started:** Thursday, June 23, 2016 11:14:13 AM**Last Modified:** Thursday, June 23, 2016 11:18:30 AM**Time Spent:** 00:04:17**IP Address:** 98.227.52.104

PAGE 1

Q1: Where do you live? (Please select the ONE option that BEST applies to you.)

Bright 74 Study Area (please refer to the Study Area Map below)

Q2: How important is each Study goal to you? (Please indicate the importance of each Study goal TO YOU by selecting the appropriate column.)*Refer to the table below for a full explanation of each goal to answer this question.

A. Preserve rural quality of the area	This goal is important to me
B. Minimize environmental impacts	This goal is important to me
C. Improve travel safety	This goal is somewhat unimportant to me
D. Enhance roadway connectivity and economic vitality	This goal is unimportant to me

Q3: How well do you think Concept 1 - Upgrade Existing Roads meets the Study goals? (Please SELECT the response indicating how well the concept, IN YOUR VIEW, meets each Study goal.)*Refer to the Concept 1 map below to answer this question.

	Does Concept 1 - Upgrade Existing Roads meet the Study goal?
A. Preserve rural quality of the area	No
B. Minimize environmental impacts	No
C. Improve travel safety	No
D. Enhance roadway connectivity and economic vitality	No

Q4: How well do you think Concept 2 - Whites Hill Connector meets the Study goals? (Please SELECT the response indicating how well the concept, IN YOUR VIEW, meets each Study goal.)*Refer to the Concept 2 map below to answer this question.

	Does Concept 2 - Whites Hill Connector meet the Study goal?
A. Preserve rural quality of the area	No
B. Minimize environmental impacts	No
C. Improve travel safety	No
D. Enhance roadway connectivity and economic vitality	No

Q5: How well do you think Concept 3 - Carr Connector meets the Study goals? (Please SELECT the response indicating how well the concept, IN YOUR VIEW, meets each Study goal.)*Refer to the Concept 3 map below to answer this question.

	Does Concept 3 -Carr Connector meet the Study goal?
A. Preserve rural quality of the area	No
B. Minimize environmental impacts	No
C. Improve travel safety	No
D. Enhance roadway connectivity and economic vitality	No

Q6: How well do you think Concept 4 - State Line Connector meets the Study goals? (Please SELECT the response indicating how well the concept, IN YOUR VIEW, meets each Study goal.)*Refer to the Concept 4 map below to answer this question.

	Does Concept 4 - State Line Connector meet the Study goal?
A. Preserve rural quality of the area	No
B. Minimize environmental impacts	No
C. Improve travel safety	No
D. Enhance roadway connectivity and economic vitality	No

Q7: Do you have additional comments or suggestions?If yes, please use the comment box below to share other thoughts. Please note the concept name or number, if applicable.

Respondent skipped this question

Q8: Did you attend the June 22 Public Open House at East Central High School?

Yes

#29

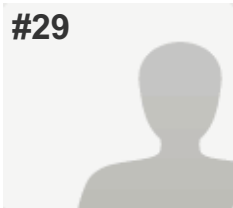
**COMPLETE****Collector:** Web Link 1 (Web Link)**Started:** Thursday, June 23, 2016 11:19:03 AM**Last Modified:** Thursday, June 23, 2016 11:23:13 AM**Time Spent:** 00:04:10**IP Address:** 104.129.196.125

PAGE 1

Q1: Where do you live? (Please select the ONE option that BEST applies to you.)

Dearborn County (outside Study Area & Lawrenceburg)

Q2: How important is each Study goal to you? (Please indicate the importance of each Study goal TO YOU by selecting the appropriate column.)*Refer to the table below for a full explanation of each goal to answer this question.

A. Preserve rural quality of the area	This goal is important to me
B. Minimize environmental impacts	This goal is important to me
C. Improve travel safety	I'm "middle of the road" on this goal
D. Enhance roadway connectivity and economic vitality	I'm "middle of the road" on this goal

Q3: How well do you think Concept 1 - Upgrade Existing Roads meets the Study goals? (Please SELECT the response indicating how well the concept, IN YOUR VIEW, meets each Study goal.)*Refer to the Concept 1 map below to answer this question.

	Does Concept 1 - Upgrade Existing Roads meet the Study goal?
A. Preserve rural quality of the area	Yes
B. Minimize environmental impacts	Yes
C. Improve travel safety	Yes
D. Enhance roadway connectivity and economic vitality	Somewhat

Q4: How well do you think Concept 2 - Whites Hill Connector meets the Study goals? (Please SELECT the response indicating how well the concept, IN YOUR VIEW, meets each Study goal.)*Refer to the Concept 2 map below to answer this question.

	Does Concept 2 - Whites Hill Connector meet the Study goal?
A. Preserve rural quality of the area	Somewhat
B. Minimize environmental impacts	No
C. Improve travel safety	Yes
D. Enhance roadway connectivity and economic vitality	Somewhat

Q5: How well do you think Concept 3 - Carr Connector meets the Study goals? (Please SELECT the response indicating how well the concept, IN YOUR VIEW, meets each Study goal.)*Refer to the Concept 3 map below to answer this question.

	Does Concept 3 -Carr Connector meet the Study goal?
A. Preserve rural quality of the area	No
B. Minimize environmental impacts	No
C. Improve travel safety	Somewhat
D. Enhance roadway connectivity and economic vitality	Somewhat

Q6: How well do you think Concept 4 - State Line Connector meets the Study goals? (Please SELECT the response indicating how well the concept, IN YOUR VIEW, meets each Study goal.)*Refer to the Concept 4 map below to answer this question.

	Does Concept 4 - State Line Connector meet the Study goal?
A. Preserve rural quality of the area	No
B. Minimize environmental impacts	No
C. Improve travel safety	Somewhat
D. Enhance roadway connectivity and economic vitality	Yes

Q7: Do you have additional comments or suggestions?If yes, please use the comment box below to share other thoughts. Please note the concept name or number, if applicable.

Respondent skipped this question

Q8: Did you attend the June 22 Public Open House at East Central High School?

No

#30

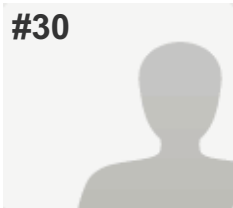
**COMPLETE****Collector:** Web Link 1 (Web Link)**Started:** Thursday, June 23, 2016 11:49:01 AM**Last Modified:** Thursday, June 23, 2016 11:56:13 AM**Time Spent:** 00:07:12**IP Address:** 75.179.142.163

PAGE 1

Q1: Where do you live? (Please select the ONE option that BEST applies to you.)

Hamilton County (outside of Harrison)

Q2: How important is each Study goal to you? (Please indicate the importance of each Study goal TO YOU by selecting the appropriate column.)*Refer to the table below for a full explanation of each goal to answer this question.

A. Preserve rural quality of the area	I'm "middle of the road" on this goal
B. Minimize environmental impacts	I'm "middle of the road" on this goal
C. Improve travel safety	This goal is somewhat important to me
D. Enhance roadway connectivity and economic vitality	This goal is important to me

Q3: How well do you think Concept 1 - Upgrade Existing Roads meets the Study goals? (Please SELECT the response indicating how well the concept, IN YOUR VIEW, meets each Study goal.)*Refer to the Concept 1 map below to answer this question.

	Does Concept 1 - Upgrade Existing Roads meet the Study goal?
A. Preserve rural quality of the area	Yes
B. Minimize environmental impacts	Yes
C. Improve travel safety	Somewhat
D. Enhance roadway connectivity and economic vitality	No

Q4: How well do you think Concept 2 - Whites Hill Connector meets the Study goals? (Please SELECT the response indicating how well the concept, IN YOUR VIEW, meets each Study goal.)*Refer to the Concept 2 map below to answer this question.

	Does Concept 2 - Whites Hill Connector meet the Study goal?
A. Preserve rural quality of the area	Somewhat
B. Minimize environmental impacts	Somewhat
C. Improve travel safety	Somewhat
D. Enhance roadway connectivity and economic vitality	No

Q5: How well do you think Concept 3 - Carr Connector meets the Study goals? (Please SELECT the response indicating how well the concept, IN YOUR VIEW, meets each Study goal.)*Refer to the Concept 3 map below to answer this question.

	Does Concept 3 -Carr Connector meet the Study goal?
A. Preserve rural quality of the area	Somewhat
B. Minimize environmental impacts	No
C. Improve travel safety	Yes
D. Enhance roadway connectivity and economic vitality	Yes

Q6: How well do you think Concept 4 - State Line Connector meets the Study goals? (Please SELECT the response indicating how well the concept, IN YOUR VIEW, meets each Study goal.)*Refer to the Concept 4 map below to answer this question.

	Does Concept 4 - State Line Connector meet the Study goal?
A. Preserve rural quality of the area	Yes
B. Minimize environmental impacts	Somewhat
C. Improve travel safety	Somewhat
D. Enhance roadway connectivity and economic vitality	Somewhat

Q7: Do you have additional comments or suggestions?If yes, please use the comment box below to share other thoughts. Please note the concept name or number, if applicable.

Carr Road is the best option with the shortest route and best for future commercial planning off the exit. Often starting from scratch can be faster/easier and more financially palatable than making so many changes to existing roads.

Q8: Did you attend the June 22 Public Open House at East Central High School? No

#31

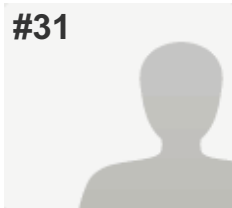
**COMPLETE****Collector:** Web Link 1 (Web Link)**Started:** Thursday, June 23, 2016 9:22:07 AM**Last Modified:** Thursday, June 23, 2016 11:58:38 AM**Time Spent:** 02:36:30**IP Address:** 208.65.192.1

PAGE 1

Q1: Where do you live? (Please select the ONE option that BEST applies to you.)

Bright 74 Study Area (please refer to the Study Area Map below)

Q2: How important is each Study goal to you? (Please indicate the importance of each Study goal TO YOU by selecting the appropriate column.)*Refer to the table below for a full explanation of each goal to answer this question.

A. Preserve rural quality of the area	This goal is somewhat important to me
B. Minimize environmental impacts	This goal is important to me
C. Improve travel safety	This goal is important to me
D. Enhance roadway connectivity and economic vitality	This goal is important to me

Q3: How well do you think Concept 1 - Upgrade Existing Roads meets the Study goals? (Please SELECT the response indicating how well the concept, IN YOUR VIEW, meets each Study goal.)*Refer to the Concept 1 map below to answer this question.

	Does Concept 1 - Upgrade Existing Roads meet the Study goal?
A. Preserve rural quality of the area	Yes
B. Minimize environmental impacts	Yes
C. Improve travel safety	Yes
D. Enhance roadway connectivity and economic vitality	Yes

Q4: How well do you think Concept 2 - Whites Hill Connector meets the Study goals? (Please SELECT the response indicating how well the concept, IN YOUR VIEW, meets each Study goal.)*Refer to the Concept 2 map below to answer this question.

	Does Concept 2 - Whites Hill Connector meet the Study goal?
A. Preserve rural quality of the area	No
B. Minimize environmental impacts	No
C. Improve travel safety	Somewhat
D. Enhance roadway connectivity and economic vitality	Somewhat

Q5: How well do you think Concept 3 - Carr Connector meets the Study goals? (Please SELECT the response indicating how well the concept, IN YOUR VIEW, meets each Study goal.)*Refer to the Concept 3 map below to answer this question.

	Does Concept 3 -Carr Connector meet the Study goal?
A. Preserve rural quality of the area	No
B. Minimize environmental impacts	No
C. Improve travel safety	Somewhat
D. Enhance roadway connectivity and economic vitality	Somewhat

Q6: How well do you think Concept 4 - State Line Connector meets the Study goals? (Please SELECT the response indicating how well the concept, IN YOUR VIEW, meets each Study goal.)*Refer to the Concept 4 map below to answer this question.

	Does Concept 4 - State Line Connector meet the Study goal?
A. Preserve rural quality of the area	No
B. Minimize environmental impacts	No
C. Improve travel safety	Yes
D. Enhance roadway connectivity and economic vitality	Yes

Q7: Do you have additional comments or suggestions?If yes, please use the comment box below to share other thoughts. Please note the concept name or number, if applicable.

Respondent skipped this question

Q8: Did you attend the June 22 Public Open House at East Central High School?

No

#32

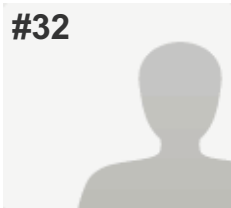
**COMPLETE****Collector:** Web Link 1 (Web Link)**Started:** Thursday, June 23, 2016 12:21:46 PM**Last Modified:** Thursday, June 23, 2016 12:31:45 PM**Time Spent:** 00:09:59**IP Address:** 68.45.139.169

PAGE 1

Q1: Where do you live? (Please select the ONE option that BEST applies to you.)

Dearborn County (outside Study Area & Lawrenceburg)

Q2: How important is each Study goal to you? (Please indicate the importance of each Study goal TO YOU by selecting the appropriate column.)*Refer to the table below for a full explanation of each goal to answer this question.

A. Preserve rural quality of the area	This goal is somewhat important to me
B. Minimize environmental impacts	This goal is somewhat important to me
C. Improve travel safety	This goal is important to me
D. Enhance roadway connectivity and economic vitality	This goal is important to me

Q3: How well do you think Concept 1 - Upgrade Existing Roads meets the Study goals? (Please SELECT the response indicating how well the concept, IN YOUR VIEW, meets each Study goal.)*Refer to the Concept 1 map below to answer this question.

	Does Concept 1 - Upgrade Existing Roads meet the Study goal?
A. Preserve rural quality of the area	Yes
B. Minimize environmental impacts	Yes
C. Improve travel safety	Somewhat
D. Enhance roadway connectivity and economic vitality	Somewhat

Q4: How well do you think Concept 2 - Whites Hill Connector meets the Study goals? (Please SELECT the response indicating how well the concept, IN YOUR VIEW, meets each Study goal.)*Refer to the Concept 2 map below to answer this question.

	Does Concept 2 - Whites Hill Connector meet the Study goal?
A. Preserve rural quality of the area	Somewhat
B. Minimize environmental impacts	No
C. Improve travel safety	Yes
D. Enhance roadway connectivity and economic vitality	Somewhat

Q5: How well do you think Concept 3 - Carr Connector meets the Study goals? (Please SELECT the response indicating how well the concept, IN YOUR VIEW, meets each Study goal.)*Refer to the Concept 3 map below to answer this question.

	Does Concept 3 -Carr Connector meet the Study goal?
A. Preserve rural quality of the area	Somewhat
B. Minimize environmental impacts	No
C. Improve travel safety	Yes
D. Enhance roadway connectivity and economic vitality	Yes

Q6: How well do you think Concept 4 - State Line Connector meets the Study goals? (Please SELECT the response indicating how well the concept, IN YOUR VIEW, meets each Study goal.)*Refer to the Concept 4 map below to answer this question.

	Does Concept 4 - State Line Connector meet the Study goal?
A. Preserve rural quality of the area	No
B. Minimize environmental impacts	No
C. Improve travel safety	Yes
D. Enhance roadway connectivity and economic vitality	Yes

Q7: Do you have additional comments or suggestions?If yes, please use the comment box below to share other thoughts. Please note the concept name or number, if applicable.

Respondent skipped this question

Q8: Did you attend the June 22 Public Open House at East Central High School?

No

#33

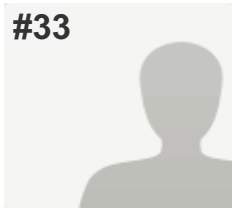
**COMPLETE****Collector:** Web Link 1 (Web Link)**Started:** Thursday, June 23, 2016 12:27:48 PM**Last Modified:** Thursday, June 23, 2016 12:44:17 PM**Time Spent:** 00:16:29**IP Address:** 216.68.148.162

PAGE 1

Q1: Where do you live? (Please select the ONE option that BEST applies to you.)

Bright 74 Study Area (please refer to the Study Area Map below)

Q2: How important is each Study goal to you? (Please indicate the importance of each Study goal TO YOU by selecting the appropriate column.)*Refer to the table below for a full explanation of each goal to answer this question.

A. Preserve rural quality of the area	This goal is important to me
B. Minimize environmental impacts	This goal is important to me
C. Improve travel safety	This goal is important to me
D. Enhance roadway connectivity and economic vitality	This goal is unimportant to me

Q3: How well do you think Concept 1 - Upgrade Existing Roads meets the Study goals? (Please SELECT the response indicating how well the concept, IN YOUR VIEW, meets each Study goal.)*Refer to the Concept 1 map below to answer this question.

	Does Concept 1 - Upgrade Existing Roads meet the Study goal?
A. Preserve rural quality of the area	Yes
B. Minimize environmental impacts	Yes
C. Improve travel safety	Yes
D. Enhance roadway connectivity and economic vitality	Yes

Q4: How well do you think Concept 2 - Whites Hill Connector meets the Study goals? (Please SELECT the response indicating how well the concept, IN YOUR VIEW, meets each Study goal.)*Refer to the Concept 2 map below to answer this question.

	Does Concept 2 - Whites Hill Connector meet the Study goal?
A. Preserve rural quality of the area	Yes
B. Minimize environmental impacts	Yes
C. Improve travel safety	Yes
D. Enhance roadway connectivity and economic vitality	Yes

Q5: How well do you think Concept 3 - Carr Connector meets the Study goals? (Please SELECT the response indicating how well the concept, IN YOUR VIEW, meets each Study goal.)*Refer to the Concept 3 map below to answer this question.

	Does Concept 3 -Carr Connector meet the Study goal?
A. Preserve rural quality of the area	Somewhat
B. Minimize environmental impacts	Somewhat
C. Improve travel safety	Somewhat
D. Enhance roadway connectivity and economic vitality	Somewhat

Q6: How well do you think Concept 4 - State Line Connector meets the Study goals? (Please SELECT the response indicating how well the concept, IN YOUR VIEW, meets each Study goal.)*Refer to the Concept 4 map below to answer this question.

	Does Concept 4 - State Line Connector meet the Study goal?
A. Preserve rural quality of the area	No
B. Minimize environmental impacts	No
C. Improve travel safety	No
D. Enhance roadway connectivity and economic vitality	No

Q7: Do you have additional comments or suggestions?If yes, please use the comment box below to share other thoughts. Please note the concept name or number, if applicable.

Respondent skipped this question

Q8: Did you attend the June 22 Public Open House at East Central High School?

No

#34

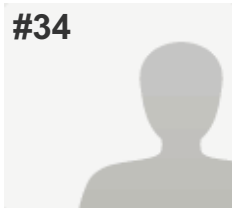
**COMPLETE****Collector:** Web Link 1 (Web Link)**Started:** Thursday, June 23, 2016 12:58:47 PM**Last Modified:** Thursday, June 23, 2016 1:05:51 PM**Time Spent:** 00:07:04**IP Address:** 74.133.29.186

PAGE 1

Q1: Where do you live? (Please select the ONE option that BEST applies to you.)

Kentucky

Q2: How important is each Study goal to you? (Please indicate the importance of each Study goal TO YOU by selecting the appropriate column.)*Refer to the table below for a full explanation of each goal to answer this question.

A. Preserve rural quality of the area	This goal is important to me
B. Minimize environmental impacts	This goal is important to me
C. Improve travel safety	This goal is unimportant to me
D. Enhance roadway connectivity and economic vitality	This goal is unimportant to me

Q3: How well do you think Concept 1 - Upgrade Existing Roads meets the Study goals? (Please SELECT the response indicating how well the concept, IN YOUR VIEW, meets each Study goal.)*Refer to the Concept 1 map below to answer this question.

	Does Concept 1 - Upgrade Existing Roads meet the Study goal?
A. Preserve rural quality of the area	Yes
B. Minimize environmental impacts	Yes
C. Improve travel safety	Yes
D. Enhance roadway connectivity and economic vitality	Yes

Q4: How well do you think Concept 2 - Whites Hill Connector meets the Study goals? (Please SELECT the response indicating how well the concept, IN YOUR VIEW, meets each Study goal.)*Refer to the Concept 2 map below to answer this question.

	Does Concept 2 - Whites Hill Connector meet the Study goal?
A. Preserve rural quality of the area	Yes
B. Minimize environmental impacts	Somewhat
C. Improve travel safety	Yes
D. Enhance roadway connectivity and economic vitality	Somewhat

Q5: How well do you think Concept 3 - Carr Connector meets the Study goals? (Please SELECT the response indicating how well the concept, IN YOUR VIEW, meets each Study goal.)*Refer to the Concept 3 map below to answer this question.

	Does Concept 3 -Carr Connector meet the Study goal?
A. Preserve rural quality of the area	No
B. Minimize environmental impacts	No
C. Improve travel safety	No
D. Enhance roadway connectivity and economic vitality	No

Q6: How well do you think Concept 4 - State Line Connector meets the Study goals? (Please SELECT the response indicating how well the concept, IN YOUR VIEW, meets each Study goal.)*Refer to the Concept 4 map below to answer this question.

	Does Concept 4 - State Line Connector meet the Study goal?
A. Preserve rural quality of the area	No
B. Minimize environmental impacts	No
C. Improve travel safety	No
D. Enhance roadway connectivity and economic vitality	No

Q7: Do you have additional comments or suggestions?If yes, please use the comment box below to share other thoughts. Please note the concept name or number, if applicable.

Respondent skipped this question

Q8: Did you attend the June 22 Public Open House at East Central High School? No

#35

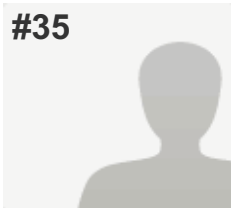
**COMPLETE****Collector:** Web Link 1 (Web Link)**Started:** Thursday, June 23, 2016 1:07:50 PM**Last Modified:** Thursday, June 23, 2016 1:11:18 PM**Time Spent:** 00:03:28**IP Address:** 104.129.194.60

PAGE 1

Q1: Where do you live? (Please select the ONE option that BEST applies to you.)

Bright 74 Study Area (please refer to the Study Area Map below)

Q2: How important is each Study goal to you? (Please indicate the importance of each Study goal TO YOU by selecting the appropriate column.)*Refer to the table below for a full explanation of each goal to answer this question.

A. Preserve rural quality of the area	This goal is important to me
B. Minimize environmental impacts	This goal is important to me
C. Improve travel safety	This goal is important to me
D. Enhance roadway connectivity and economic vitality	I'm "middle of the road" on this goal

Q3: How well do you think Concept 1 - Upgrade Existing Roads meets the Study goals? (Please SELECT the response indicating how well the concept, IN YOUR VIEW, meets each Study goal.)*Refer to the Concept 1 map below to answer this question.

	Does Concept 1 - Upgrade Existing Roads meet the Study goal?
A. Preserve rural quality of the area	Yes
B. Minimize environmental impacts	Yes
C. Improve travel safety	Somewhat
D. Enhance roadway connectivity and economic vitality	No

Q4: How well do you think Concept 2 - Whites Hill Connector meets the Study goals? (Please SELECT the response indicating how well the concept, IN YOUR VIEW, meets each Study goal.)*Refer to the Concept 2 map below to answer this question.

	Does Concept 2 - Whites Hill Connector meet the Study goal?
A. Preserve rural quality of the area	Somewhat
B. Minimize environmental impacts	No
C. Improve travel safety	Yes
D. Enhance roadway connectivity and economic vitality	Somewhat

Q5: How well do you think Concept 3 - Carr Connector meets the Study goals? (Please SELECT the response indicating how well the concept, IN YOUR VIEW, meets each Study goal.)*Refer to the Concept 3 map below to answer this question.

	Does Concept 3 -Carr Connector meet the Study goal?
A. Preserve rural quality of the area	Somewhat
B. Minimize environmental impacts	No
C. Improve travel safety	Yes
D. Enhance roadway connectivity and economic vitality	Yes

Q6: How well do you think Concept 4 - State Line Connector meets the Study goals? (Please SELECT the response indicating how well the concept, IN YOUR VIEW, meets each Study goal.)*Refer to the Concept 4 map below to answer this question.

	Does Concept 4 - State Line Connector meet the Study goal?
A. Preserve rural quality of the area	No
B. Minimize environmental impacts	No
C. Improve travel safety	Yes
D. Enhance roadway connectivity and economic vitality	Yes

Q7: Do you have additional comments or suggestions?If yes, please use the comment box below to share other thoughts. Please note the concept name or number, if applicable.

Respondent skipped this question

Q8: Did you attend the June 22 Public Open House at East Central High School?

Yes

#36

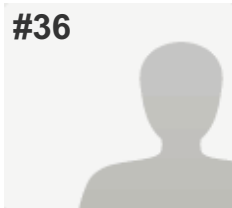
**COMPLETE****Collector:** Web Link 1 (Web Link)**Started:** Thursday, June 23, 2016 1:06:14 PM**Last Modified:** Thursday, June 23, 2016 1:13:27 PM**Time Spent:** 00:07:12**IP Address:** 24.172.201.246

PAGE 1

Q1: Where do you live? (Please select the ONE option that BEST applies to you.)

Dearborn County (outside Study Area & Lawrenceburg)

Q2: How important is each Study goal to you? (Please indicate the importance of each Study goal TO YOU by selecting the appropriate column.)*Refer to the table below for a full explanation of each goal to answer this question.

A. Preserve rural quality of the area	This goal is somewhat important to me
B. Minimize environmental impacts	This goal is unimportant to me
C. Improve travel safety	This goal is important to me
D. Enhance roadway connectivity and economic vitality	I'm "middle of the road" on this goal

Q3: How well do you think Concept 1 - Upgrade Existing Roads meets the Study goals? (Please SELECT the response indicating how well the concept, IN YOUR VIEW, meets each Study goal.)*Refer to the Concept 1 map below to answer this question.

	Does Concept 1 - Upgrade Existing Roads meet the Study goal?
A. Preserve rural quality of the area	Yes
B. Minimize environmental impacts	Yes
C. Improve travel safety	Somewhat
D. Enhance roadway connectivity and economic vitality	No

Q4: How well do you think Concept 2 - Whites Hill Connector meets the Study goals? (Please SELECT the response indicating how well the concept, IN YOUR VIEW, meets each Study goal.)*Refer to the Concept 2 map below to answer this question.

	Does Concept 2 - Whites Hill Connector meet the Study goal?
A. Preserve rural quality of the area	Somewhat
B. Minimize environmental impacts	No
C. Improve travel safety	Somewhat
D. Enhance roadway connectivity and economic vitality	Yes

Q5: How well do you think Concept 3 - Carr Connector meets the Study goals? (Please SELECT the response indicating how well the concept, IN YOUR VIEW, meets each Study goal.)*Refer to the Concept 3 map below to answer this question.

	Does Concept 3 -Carr Connector meet the Study goal?
A. Preserve rural quality of the area	No
B. Minimize environmental impacts	No
C. Improve travel safety	Somewhat
D. Enhance roadway connectivity and economic vitality	Somewhat

Q6: How well do you think Concept 4 - State Line Connector meets the Study goals? (Please SELECT the response indicating how well the concept, IN YOUR VIEW, meets each Study goal.)*Refer to the Concept 4 map below to answer this question.

	Does Concept 4 - State Line Connector meet the Study goal?
A. Preserve rural quality of the area	No
B. Minimize environmental impacts	No
C. Improve travel safety	Yes
D. Enhance roadway connectivity and economic vitality	Yes

Q7: Do you have additional comments or suggestions?If yes, please use the comment box below to share other thoughts. Please note the concept name or number, if applicable.

Respondent skipped this question

Q8: Did you attend the June 22 Public Open House at East Central High School?

No

#37

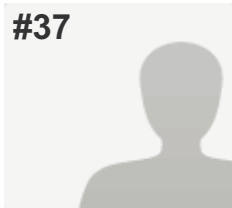
**COMPLETE****Collector:** Web Link 1 (Web Link)**Started:** Thursday, June 23, 2016 1:07:23 PM**Last Modified:** Thursday, June 23, 2016 1:17:35 PM**Time Spent:** 00:10:11**IP Address:** 208.102.16.61

PAGE 1

Q1: Where do you live? (Please select the ONE option that BEST applies to you.)

Bright 74 Study Area (please refer to the Study Area Map below)

Q2: How important is each Study goal to you? (Please indicate the importance of each Study goal TO YOU by selecting the appropriate column.)*Refer to the table below for a full explanation of each goal to answer this question.

A. Preserve rural quality of the area	This goal is somewhat important to me
B. Minimize environmental impacts	This goal is somewhat important to me
C. Improve travel safety	This goal is important to me
D. Enhance roadway connectivity and economic vitality	This goal is important to me

Q3: How well do you think Concept 1 - Upgrade Existing Roads meets the Study goals? (Please SELECT the response indicating how well the concept, IN YOUR VIEW, meets each Study goal.)*Refer to the Concept 1 map below to answer this question.

	Does Concept 1 - Upgrade Existing Roads meet the Study goal?
A. Preserve rural quality of the area	Yes
B. Minimize environmental impacts	Yes
C. Improve travel safety	Somewhat
D. Enhance roadway connectivity and economic vitality	No

Q4: How well do you think Concept 2 - Whites Hill Connector meets the Study goals? (Please SELECT the response indicating how well the concept, IN YOUR VIEW, meets each Study goal.)*Refer to the Concept 2 map below to answer this question.

	Does Concept 2 - Whites Hill Connector meet the Study goal?
A. Preserve rural quality of the area	Somewhat
B. Minimize environmental impacts	Somewhat
C. Improve travel safety	Somewhat
D. Enhance roadway connectivity and economic vitality	Yes

Q5: How well do you think Concept 3 - Carr Connector meets the Study goals? (Please SELECT the response indicating how well the concept, IN YOUR VIEW, meets each Study goal.)*Refer to the Concept 3 map below to answer this question.

	Does Concept 3 -Carr Connector meet the Study goal?
A. Preserve rural quality of the area	Somewhat
B. Minimize environmental impacts	Yes
C. Improve travel safety	Yes
D. Enhance roadway connectivity and economic vitality	Yes

Q6: How well do you think Concept 4 - State Line Connector meets the Study goals? (Please SELECT the response indicating how well the concept, IN YOUR VIEW, meets each Study goal.)*Refer to the Concept 4 map below to answer this question.

	Does Concept 4 - State Line Connector meet the Study goal?
A. Preserve rural quality of the area	Yes
B. Minimize environmental impacts	Yes
C. Improve travel safety	Yes
D. Enhance roadway connectivity and economic vitality	Yes

Q7: Do you have additional comments or suggestions?If yes, please use the comment box below to share other thoughts. Please note the concept name or number, if applicable.

we need this, businesses need this

Q8: Did you attend the June 22 Public Open House at East Central High School? Yes

#38

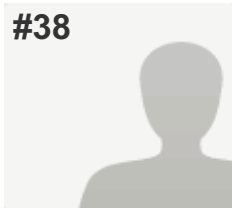
**COMPLETE****Collector:** Web Link 1 (Web Link)**Started:** Thursday, June 23, 2016 1:21:16 PM**Last Modified:** Thursday, June 23, 2016 1:24:13 PM**Time Spent:** 00:02:57**IP Address:** 208.184.128.139

PAGE 1

Q1: Where do you live? (Please select the ONE option that BEST applies to you.)

Dearborn County (outside Study Area & Lawrenceburg)

Q2: How important is each Study goal to you? (Please indicate the importance of each Study goal TO YOU by selecting the appropriate column.)*Refer to the table below for a full explanation of each goal to answer this question.

A. Preserve rural quality of the area	I'm "middle of the road" on this goal
B. Minimize environmental impacts	This goal is important to me
C. Improve travel safety	This goal is important to me
D. Enhance roadway connectivity and economic vitality	This goal is important to me

Q3: How well do you think Concept 1 - Upgrade Existing Roads meets the Study goals? (Please SELECT the response indicating how well the concept, IN YOUR VIEW, meets each Study goal.)*Refer to the Concept 1 map below to answer this question.

	Does Concept 1 - Upgrade Existing Roads meet the Study goal?
A. Preserve rural quality of the area	Yes
B. Minimize environmental impacts	Yes
C. Improve travel safety	Somewhat
D. Enhance roadway connectivity and economic vitality	No

Q4: How well do you think Concept 2 - Whites Hill Connector meets the Study goals? (Please SELECT the response indicating how well the concept, IN YOUR VIEW, meets each Study goal.)*Refer to the Concept 2 map below to answer this question.

	Does Concept 2 - Whites Hill Connector meet the Study goal?
A. Preserve rural quality of the area	Yes
B. Minimize environmental impacts	Yes
C. Improve travel safety	Yes
D. Enhance roadway connectivity and economic vitality	Somewhat

Q5: How well do you think Concept 3 - Carr Connector meets the Study goals? (Please SELECT the response indicating how well the concept, IN YOUR VIEW, meets each Study goal.)*Refer to the Concept 3 map below to answer this question.

	Does Concept 3 -Carr Connector meet the Study goal?
A. Preserve rural quality of the area	Somewhat
B. Minimize environmental impacts	No
C. Improve travel safety	Yes
D. Enhance roadway connectivity and economic vitality	Yes

Q6: How well do you think Concept 4 - State Line Connector meets the Study goals? (Please SELECT the response indicating how well the concept, IN YOUR VIEW, meets each Study goal.)*Refer to the Concept 4 map below to answer this question.

	Does Concept 4 - State Line Connector meet the Study goal?
A. Preserve rural quality of the area	Somewhat
B. Minimize environmental impacts	No
C. Improve travel safety	Yes
D. Enhance roadway connectivity and economic vitality	Somewhat

Q7: Do you have additional comments or suggestions?If yes, please use the comment box below to share other thoughts. Please note the concept name or number, if applicable.

Respondent skipped this question

Q8: Did you attend the June 22 Public Open House at East Central High School?

Yes

#39

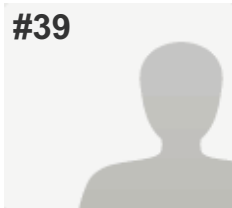
**COMPLETE****Collector:** Web Link 1 (Web Link)**Started:** Thursday, June 23, 2016 1:37:35 PM**Last Modified:** Thursday, June 23, 2016 1:43:40 PM**Time Spent:** 00:06:05**IP Address:** 70.208.231.115

PAGE 1

Q1: Where do you live? (Please select the ONE option that BEST applies to you.)

Bright 74 Study Area (please refer to the Study Area Map below)

Q2: How important is each Study goal to you? (Please indicate the importance of each Study goal TO YOU by selecting the appropriate column.)*Refer to the table below for a full explanation of each goal to answer this question.

A. Preserve rural quality of the area	This goal is important to me
B. Minimize environmental impacts	This goal is important to me
C. Improve travel safety	I'm "middle of the road" on this goal
D. Enhance roadway connectivity and economic vitality	This goal is unimportant to me

Q3: How well do you think Concept 1 - Upgrade Existing Roads meets the Study goals? (Please SELECT the response indicating how well the concept, IN YOUR VIEW, meets each Study goal.)*Refer to the Concept 1 map below to answer this question.

	Does Concept 1 - Upgrade Existing Roads meet the Study goal?
A. Preserve rural quality of the area	Yes
B. Minimize environmental impacts	Yes
C. Improve travel safety	Yes
D. Enhance roadway connectivity and economic vitality	Yes

Q4: How well do you think Concept 2 - Whites Hill Connector meets the Study goals? (Please SELECT the response indicating how well the concept, IN YOUR VIEW, meets each Study goal.)*Refer to the Concept 2 map below to answer this question.

	Does Concept 2 - Whites Hill Connector meet the Study goal?
A. Preserve rural quality of the area	Yes
B. Minimize environmental impacts	Yes
C. Improve travel safety	Yes
D. Enhance roadway connectivity and economic vitality	Yes

Q5: How well do you think Concept 3 - Carr Connector meets the Study goals? (Please SELECT the response indicating how well the concept, IN YOUR VIEW, meets each Study goal.)*Refer to the Concept 3 map below to answer this question.

	Does Concept 3 -Carr Connector meet the Study goal?
A. Preserve rural quality of the area	No
B. Minimize environmental impacts	No
C. Improve travel safety	No
D. Enhance roadway connectivity and economic vitality	No

Q6: How well do you think Concept 4 - State Line Connector meets the Study goals? (Please SELECT the response indicating how well the concept, IN YOUR VIEW, meets each Study goal.)*Refer to the Concept 4 map below to answer this question.

	Does Concept 4 - State Line Connector meet the Study goal?
A. Preserve rural quality of the area	No
B. Minimize environmental impacts	No
C. Improve travel safety	No
D. Enhance roadway connectivity and economic vitality	No

Q7: Do you have additional comments or suggestions?If yes, please use the comment box below to share other thoughts. Please note the concept name or number, if applicable.

The Carr Rd proposal is the worst one you have. Please consider the people it would impact.

Q8: Did you attend the June 22 Public Open House at East Central High School? No

#40

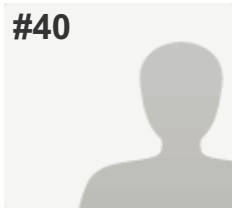
**COMPLETE****Collector:** Web Link 1 (Web Link)**Started:** Thursday, June 23, 2016 1:15:03 PM**Last Modified:** Thursday, June 23, 2016 1:45:11 PM**Time Spent:** 00:30:08**IP Address:** 68.50.125.100

PAGE 1

Q1: Where do you live? (Please select the ONE option that BEST applies to you.)

Bright 74 Study Area (please refer to the Study Area Map below)

Q2: How important is each Study goal to you? (Please indicate the importance of each Study goal TO YOU by selecting the appropriate column.)*Refer to the table below for a full explanation of each goal to answer this question.

A. Preserve rural quality of the area	This goal is important to me
B. Minimize environmental impacts	This goal is somewhat important to me
C. Improve travel safety	I'm "middle of the road" on this goal
D. Enhance roadway connectivity and economic vitality	This goal is unimportant to me

Q3: How well do you think Concept 1 - Upgrade Existing Roads meets the Study goals? (Please SELECT the response indicating how well the concept, IN YOUR VIEW, meets each Study goal.)*Refer to the Concept 1 map below to answer this question.

	Does Concept 1 - Upgrade Existing Roads meet the Study goal?
A. Preserve rural quality of the area	Yes
B. Minimize environmental impacts	Yes
C. Improve travel safety	Somewhat
D. Enhance roadway connectivity and economic vitality	Yes

Q4: How well do you think Concept 2 - Whites Hill Connector meets the Study goals? (Please SELECT the response indicating how well the concept, IN YOUR VIEW, meets each Study goal.)*Refer to the Concept 2 map below to answer this question.

	Does Concept 2 - Whites Hill Connector meet the Study goal?
A. Preserve rural quality of the area	Somewhat
B. Minimize environmental impacts	Somewhat
C. Improve travel safety	No
D. Enhance roadway connectivity and economic vitality	Somewhat

Q5: How well do you think Concept 3 - Carr Connector meets the Study goals? (Please SELECT the response indicating how well the concept, IN YOUR VIEW, meets each Study goal.)*Refer to the Concept 3 map below to answer this question.

	Does Concept 3 -Carr Connector meet the Study goal?
A. Preserve rural quality of the area	Yes
B. Minimize environmental impacts	No
C. Improve travel safety	Somewhat
D. Enhance roadway connectivity and economic vitality	Somewhat

Q6: How well do you think Concept 4 - State Line Connector meets the Study goals? (Please SELECT the response indicating how well the concept, IN YOUR VIEW, meets each Study goal.)*Refer to the Concept 4 map below to answer this question.

	Does Concept 4 - State Line Connector meet the Study goal?
A. Preserve rural quality of the area	No
B. Minimize environmental impacts	No
C. Improve travel safety	No
D. Enhance roadway connectivity and economic vitality	Somewhat

Q7: Do you have additional comments or suggestions?If yes, please use the comment box below to share other thoughts. Please note the concept name or number, if applicable.

It seems that the general consensus of the first survey was that this connector is unnecessary and unwaryed by the majority of residents.I hope this is taken into account that residents in the study area see no need for this project. We dont want more traffic ,higher taxes, more businesses to detract from the rural setting or access to I74 which holds very little interest for most residents.Going in the opposite direction from the cities to access an Interstate that is not well maintained already is useless.

If the project will continue despite the will of the majority of residents seeing it as a waste of time and money, then I see no reason why the least expensive route with the least environmental impact should not be chosen. So model 1 existing roads seems the lesser of four evils.

The best option seems to be abandoning the project snd improving roads that already exist. There are potholes, poor drainage,hairpin turns,etc throughout the area that cancelling this wasteful project would fund.

Q8: Did you attend the June 22 Public Open House at East Central High School? No

#41

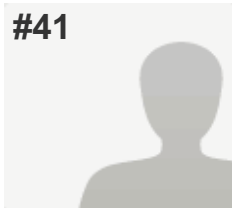
**COMPLETE****Collector:** Web Link 1 (Web Link)**Started:** Thursday, June 23, 2016 1:39:53 PM**Last Modified:** Thursday, June 23, 2016 1:46:56 PM**Time Spent:** 00:07:02**IP Address:** 68.50.125.146

PAGE 1

Q1: Where do you live? (Please select the ONE option that BEST applies to you.)

Bright 74 Study Area (please refer to the Study Area Map below)

Q2: How important is each Study goal to you? (Please indicate the importance of each Study goal TO YOU by selecting the appropriate column.)*Refer to the table below for a full explanation of each goal to answer this question.

A. Preserve rural quality of the area	This goal is important to me
B. Minimize environmental impacts	This goal is important to me
C. Improve travel safety	This goal is important to me
D. Enhance roadway connectivity and economic vitality	This goal is unimportant to me

Q3: How well do you think Concept 1 - Upgrade Existing Roads meets the Study goals? (Please SELECT the response indicating how well the concept, IN YOUR VIEW, meets each Study goal.)*Refer to the Concept 1 map below to answer this question.

	Does Concept 1 - Upgrade Existing Roads meet the Study goal?
A. Preserve rural quality of the area	Yes
B. Minimize environmental impacts	Yes
C. Improve travel safety	Yes
D. Enhance roadway connectivity and economic vitality	Somewhat

Q4: How well do you think Concept 2 - Whites Hill Connector meets the Study goals? (Please SELECT the response indicating how well the concept, IN YOUR VIEW, meets each Study goal.)*Refer to the Concept 2 map below to answer this question.

	Does Concept 2 - Whites Hill Connector meet the Study goal?
A. Preserve rural quality of the area	No
B. Minimize environmental impacts	No
C. Improve travel safety	Somewhat
D. Enhance roadway connectivity and economic vitality	Somewhat

Q5: How well do you think Concept 3 - Carr Connector meets the Study goals? (Please SELECT the response indicating how well the concept, IN YOUR VIEW, meets each Study goal.)*Refer to the Concept 3 map below to answer this question.

	Does Concept 3 -Carr Connector meet the Study goal?
A. Preserve rural quality of the area	No
B. Minimize environmental impacts	No
C. Improve travel safety	No
D. Enhance roadway connectivity and economic vitality	Somewhat

Q6: How well do you think Concept 4 - State Line Connector meets the Study goals? (Please SELECT the response indicating how well the concept, IN YOUR VIEW, meets each Study goal.)*Refer to the Concept 4 map below to answer this question.

	Does Concept 4 - State Line Connector meet the Study goal?
A. Preserve rural quality of the area	No
B. Minimize environmental impacts	No
C. Improve travel safety	Somewhat
D. Enhance roadway connectivity and economic vitality	Somewhat

Q7: Do you have additional comments or suggestions?If yes, please use the comment box below to share other thoughts. Please note the concept name or number, if applicable.

Respondent skipped this question

Q8: Did you attend the June 22 Public Open House at East Central High School?

No

#42

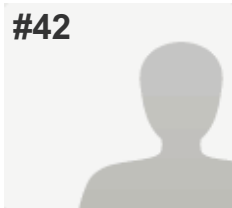
**COMPLETE****Collector:** Web Link 1 (Web Link)**Started:** Thursday, June 23, 2016 1:41:53 PM**Last Modified:** Thursday, June 23, 2016 1:52:26 PM**Time Spent:** 00:10:33**IP Address:** 208.184.128.139

PAGE 1

Q1: Where do you live? (Please select the ONE option that BEST applies to you.)

Dearborn County (outside Study Area & Lawrenceburg)

Q2: How important is each Study goal to you? (Please indicate the importance of each Study goal TO YOU by selecting the appropriate column.)*Refer to the table below for a full explanation of each goal to answer this question.

A. Preserve rural quality of the area	I'm "middle of the road" on this goal
B. Minimize environmental impacts	This goal is somewhat unimportant to me
C. Improve travel safety	This goal is somewhat important to me
D. Enhance roadway connectivity and economic vitality	This goal is important to me

Q3: How well do you think Concept 1 - Upgrade Existing Roads meets the Study goals? (Please SELECT the response indicating how well the concept, IN YOUR VIEW, meets each Study goal.)*Refer to the Concept 1 map below to answer this question.

	Does Concept 1 - Upgrade Existing Roads meet the Study goal?
A. Preserve rural quality of the area	Somewhat
B. Minimize environmental impacts	Somewhat
C. Improve travel safety	No
D. Enhance roadway connectivity and economic vitality	No

Q4: How well do you think Concept 2 - Whites Hill Connector meets the Study goals? (Please SELECT the response indicating how well the concept, IN YOUR VIEW, meets each Study goal.)*Refer to the Concept 2 map below to answer this question.

	Does Concept 2 - Whites Hill Connector meet the Study goal?
A. Preserve rural quality of the area	Yes
B. Minimize environmental impacts	Yes
C. Improve travel safety	No
D. Enhance roadway connectivity and economic vitality	No

Q5: How well do you think Concept 3 - Carr Connector meets the Study goals? (Please SELECT the response indicating how well the concept, IN YOUR VIEW, meets each Study goal.)*Refer to the Concept 3 map below to answer this question.

	Does Concept 3 -Carr Connector meet the Study goal?
A. Preserve rural quality of the area	Somewhat
B. Minimize environmental impacts	Somewhat
C. Improve travel safety	No
D. Enhance roadway connectivity and economic vitality	No

Q6: How well do you think Concept 4 - State Line Connector meets the Study goals? (Please SELECT the response indicating how well the concept, IN YOUR VIEW, meets each Study goal.)*Refer to the Concept 4 map below to answer this question.

	Does Concept 4 - State Line Connector meet the Study goal?
A. Preserve rural quality of the area	No
B. Minimize environmental impacts	No
C. Improve travel safety	No
D. Enhance roadway connectivity and economic vitality	No

Q7: Do you have additional comments or suggestions?If yes, please use the comment box below to share other thoughts. Please note the concept name or number, if applicable.

Respondent skipped this question

Q8: Did you attend the June 22 Public Open House at East Central High School? No

#43

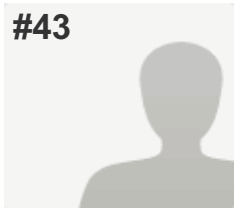
**COMPLETE****Collector:** Web Link 1 (Web Link)**Started:** Thursday, June 23, 2016 1:45:41 PM**Last Modified:** Thursday, June 23, 2016 1:52:43 PM**Time Spent:** 00:07:01**IP Address:** 208.102.29.28

PAGE 1

Q1: Where do you live? (Please select the ONE option that BEST applies to you.)

Bright 74 Study Area (please refer to the Study Area Map below)

Q2: How important is each Study goal to you? (Please indicate the importance of each Study goal TO YOU by selecting the appropriate column.)*Refer to the table below for a full explanation of each goal to answer this question.

A. Preserve rural quality of the area	This goal is important to me
B. Minimize environmental impacts	This goal is important to me
C. Improve travel safety	This goal is important to me
D. Enhance roadway connectivity and economic vitality	This goal is somewhat unimportant to me

Q3: How well do you think Concept 1 - Upgrade Existing Roads meets the Study goals? (Please SELECT the response indicating how well the concept, IN YOUR VIEW, meets each Study goal.)*Refer to the Concept 1 map below to answer this question.

	Does Concept 1 - Upgrade Existing Roads meet the Study goal?
A. Preserve rural quality of the area	Somewhat
B. Minimize environmental impacts	Somewhat
C. Improve travel safety	Yes
D. Enhance roadway connectivity and economic vitality	No

Q4: How well do you think Concept 2 - Whites Hill Connector meets the Study goals? (Please SELECT the response indicating how well the concept, IN YOUR VIEW, meets each Study goal.)*Refer to the Concept 2 map below to answer this question.

	Does Concept 2 - Whites Hill Connector meet the Study goal?
A. Preserve rural quality of the area	No
B. Minimize environmental impacts	No
C. Improve travel safety	No
D. Enhance roadway connectivity and economic vitality	No

Q5: How well do you think Concept 3 - Carr Connector meets the Study goals? (Please SELECT the response indicating how well the concept, IN YOUR VIEW, meets each Study goal.)*Refer to the Concept 3 map below to answer this question.

	Does Concept 3 -Carr Connector meet the Study goal?
A. Preserve rural quality of the area	No
B. Minimize environmental impacts	No
C. Improve travel safety	No
D. Enhance roadway connectivity and economic vitality	No

Q6: How well do you think Concept 4 - State Line Connector meets the Study goals? (Please SELECT the response indicating how well the concept, IN YOUR VIEW, meets each Study goal.)*Refer to the Concept 4 map below to answer this question.

	Does Concept 4 - State Line Connector meet the Study goal?
A. Preserve rural quality of the area	No
B. Minimize environmental impacts	No
C. Improve travel safety	No
D. Enhance roadway connectivity and economic vitality	No

Q7: Do you have additional comments or suggestions?If yes, please use the comment box below to share other thoughts. Please note the concept name or number, if applicable.

There is no need for direct access to I-74 from the Bright area. Most of us moved here to get away from traffic; this would only bring more traffic through Bright. There are many current roads that need to be repaved, instead of worrying about saving a couple minutes to get to the highway. This will ruin the rural area we all love! We didn't move here for convenience to highways and stores!!

Q8: Did you attend the June 22 Public Open House at East Central High School? No

#44

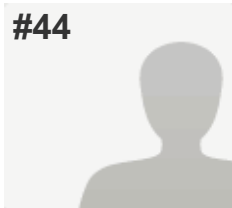
**COMPLETE****Collector:** Web Link 1 (Web Link)**Started:** Thursday, June 23, 2016 1:53:00 PM**Last Modified:** Thursday, June 23, 2016 1:56:48 PM**Time Spent:** 00:03:47**IP Address:** 199.168.243.252

PAGE 1

Q1: Where do you live? (Please select the ONE option that BEST applies to you.)

Bright 74 Study Area (please refer to the Study Area Map below)

Q2: How important is each Study goal to you? (Please indicate the importance of each Study goal TO YOU by selecting the appropriate column.)*Refer to the table below for a full explanation of each goal to answer this question.

A. Preserve rural quality of the area	I'm "middle of the road" on this goal
B. Minimize environmental impacts	This goal is somewhat important to me
C. Improve travel safety	This goal is important to me
D. Enhance roadway connectivity and economic vitality	This goal is somewhat important to me

Q3: How well do you think Concept 1 - Upgrade Existing Roads meets the Study goals? (Please SELECT the response indicating how well the concept, IN YOUR VIEW, meets each Study goal.)*Refer to the Concept 1 map below to answer this question.

	Does Concept 1 - Upgrade Existing Roads meet the Study goal?
A. Preserve rural quality of the area	Yes
B. Minimize environmental impacts	Yes
C. Improve travel safety	Somewhat
D. Enhance roadway connectivity and economic vitality	No

Q4: How well do you think Concept 2 - Whites Hill Connector meets the Study goals? (Please SELECT the response indicating how well the concept, IN YOUR VIEW, meets each Study goal.)*Refer to the Concept 2 map below to answer this question.

	Does Concept 2 - Whites Hill Connector meet the Study goal?
A. Preserve rural quality of the area	Somewhat
B. Minimize environmental impacts	Somewhat
C. Improve travel safety	Yes
D. Enhance roadway connectivity and economic vitality	Yes

Q5: How well do you think Concept 3 - Carr Connector meets the Study goals? (Please SELECT the response indicating how well the concept, IN YOUR VIEW, meets each Study goal.)*Refer to the Concept 3 map below to answer this question.

	Does Concept 3 -Carr Connector meet the Study goal?
A. Preserve rural quality of the area	No
B. Minimize environmental impacts	Somewhat
C. Improve travel safety	Yes
D. Enhance roadway connectivity and economic vitality	Yes

Q6: How well do you think Concept 4 - State Line Connector meets the Study goals? (Please SELECT the response indicating how well the concept, IN YOUR VIEW, meets each Study goal.)*Refer to the Concept 4 map below to answer this question.

	Does Concept 4 - State Line Connector meet the Study goal?
A. Preserve rural quality of the area	No
B. Minimize environmental impacts	Somewhat
C. Improve travel safety	Yes
D. Enhance roadway connectivity and economic vitality	Yes

Q7: Do you have additional comments or suggestions?If yes, please use the comment box below to share other thoughts. Please note the concept name or number, if applicable.

Respondent skipped this question

Q8: Did you attend the June 22 Public Open House at East Central High School?

Yes

#45

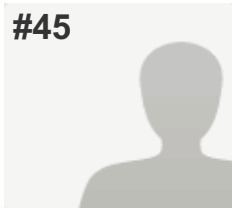
**COMPLETE****Collector:** Web Link 1 (Web Link)**Started:** Thursday, June 23, 2016 1:33:31 PM**Last Modified:** Thursday, June 23, 2016 2:02:29 PM**Time Spent:** 00:28:57**IP Address:** 216.136.122.67

PAGE 1

Q1: Where do you live? (Please select the ONE option that BEST applies to you.)

Bright 74 Study Area (please refer to the Study Area Map below)

Q2: How important is each Study goal to you? (Please indicate the importance of each Study goal TO YOU by selecting the appropriate column.)*Refer to the table below for a full explanation of each goal to answer this question.

A. Preserve rural quality of the area	This goal is important to me
B. Minimize environmental impacts	This goal is important to me
C. Improve travel safety	This goal is unimportant to me
D. Enhance roadway connectivity and economic vitality	This goal is unimportant to me

Q3: How well do you think Concept 1 - Upgrade Existing Roads meets the Study goals? (Please SELECT the response indicating how well the concept, IN YOUR VIEW, meets each Study goal.)*Refer to the Concept 1 map below to answer this question.

	Does Concept 1 - Upgrade Existing Roads meet the Study goal?
A. Preserve rural quality of the area	Yes
B. Minimize environmental impacts	Yes
C. Improve travel safety	Yes
D. Enhance roadway connectivity and economic vitality	No

Q4: How well do you think Concept 2 - Whites Hill Connector meets the Study goals? (Please SELECT the response indicating how well the concept, IN YOUR VIEW, meets each Study goal.)*Refer to the Concept 2 map below to answer this question.

	Does Concept 2 - Whites Hill Connector meet the Study goal?
A. Preserve rural quality of the area	Somewhat
B. Minimize environmental impacts	Somewhat
C. Improve travel safety	Somewhat
D. Enhance roadway connectivity and economic vitality	Somewhat

Q5: How well do you think Concept 3 - Carr Connector meets the Study goals? (Please SELECT the response indicating how well the concept, IN YOUR VIEW, meets each Study goal.)*Refer to the Concept 3 map below to answer this question.

	Does Concept 3 -Carr Connector meet the Study goal?
A. Preserve rural quality of the area	No
B. Minimize environmental impacts	No
C. Improve travel safety	Somewhat
D. Enhance roadway connectivity and economic vitality	Somewhat

Q6: How well do you think Concept 4 - State Line Connector meets the Study goals? (Please SELECT the response indicating how well the concept, IN YOUR VIEW, meets each Study goal.)*Refer to the Concept 4 map below to answer this question.

	Does Concept 4 - State Line Connector meet the Study goal?
A. Preserve rural quality of the area	No
B. Minimize environmental impacts	No
C. Improve travel safety	No
D. Enhance roadway connectivity and economic vitality	Yes

Q7: Do you have additional comments or suggestions?If yes, please use the comment box below to share other thoughts. Please note the concept name or number, if applicable.

Respondent skipped this question

Q8: Did you attend the June 22 Public Open House at East Central High School?

Yes

#46

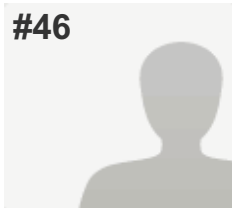
**COMPLETE****Collector:** Web Link 1 (Web Link)**Started:** Thursday, June 23, 2016 2:02:38 PM**Last Modified:** Thursday, June 23, 2016 2:09:37 PM**Time Spent:** 00:06:59**IP Address:** 208.102.25.39

PAGE 1

Q1: Where do you live? (Please select the ONE option that BEST applies to you.)

Bright 74 Study Area (please refer to the Study Area Map below)

Q2: How important is each Study goal to you? (Please indicate the importance of each Study goal TO YOU by selecting the appropriate column.)*Refer to the table below for a full explanation of each goal to answer this question.

A. Preserve rural quality of the area	This goal is important to me
B. Minimize environmental impacts	This goal is important to me
C. Improve travel safety	This goal is important to me
D. Enhance roadway connectivity and economic vitality	I'm "middle of the road" on this goal

Q3: How well do you think Concept 1 - Upgrade Existing Roads meets the Study goals? (Please SELECT the response indicating how well the concept, IN YOUR VIEW, meets each Study goal.)*Refer to the Concept 1 map below to answer this question.

	Does Concept 1 - Upgrade Existing Roads meet the Study goal?
A. Preserve rural quality of the area	Somewhat
B. Minimize environmental impacts	Somewhat
C. Improve travel safety	Yes
D. Enhance roadway connectivity and economic vitality	Somewhat

Q4: How well do you think Concept 2 - Whites Hill Connector meets the Study goals? (Please SELECT the response indicating how well the concept, IN YOUR VIEW, meets each Study goal.)*Refer to the Concept 2 map below to answer this question.

	Does Concept 2 - Whites Hill Connector meet the Study goal?
A. Preserve rural quality of the area	Somewhat
B. Minimize environmental impacts	Somewhat
C. Improve travel safety	Yes
D. Enhance roadway connectivity and economic vitality	Yes

Q5: How well do you think Concept 3 - Carr Connector meets the Study goals? (Please SELECT the response indicating how well the concept, IN YOUR VIEW, meets each Study goal.)*Refer to the Concept 3 map below to answer this question.

	Does Concept 3 -Carr Connector meet the Study goal?
A. Preserve rural quality of the area	No
B. Minimize environmental impacts	Somewhat
C. Improve travel safety	Somewhat
D. Enhance roadway connectivity and economic vitality	Somewhat

Q6: How well do you think Concept 4 - State Line Connector meets the Study goals? (Please SELECT the response indicating how well the concept, IN YOUR VIEW, meets each Study goal.)*Refer to the Concept 4 map below to answer this question.

	Does Concept 4 - State Line Connector meet the Study goal?
A. Preserve rural quality of the area	No
B. Minimize environmental impacts	Somewhat
C. Improve travel safety	No
D. Enhance roadway connectivity and economic vitality	Somewhat

Q7: Do you have additional comments or suggestions?If yes, please use the comment box below to share other thoughts. Please note the concept name or number, if applicable.

Respondent skipped this question

Q8: Did you attend the June 22 Public Open House at East Central High School?

No

#47

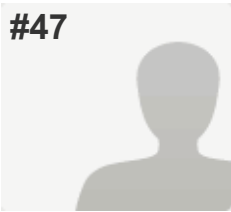
**COMPLETE****Collector:** Web Link 1 (Web Link)**Started:** Thursday, June 23, 2016 2:08:16 PM**Last Modified:** Thursday, June 23, 2016 2:16:24 PM**Time Spent:** 00:08:08**IP Address:** 184.175.157.130

PAGE 1

Q1: Where do you live? (Please select the ONE option that BEST applies to you.)

Dearborn County (outside Study Area & Lawrenceburg)

Q2: How important is each Study goal to you? (Please indicate the importance of each Study goal TO YOU by selecting the appropriate column.)*Refer to the table below for a full explanation of each goal to answer this question.

A. Preserve rural quality of the area	This goal is somewhat important to me
B. Minimize environmental impacts	This goal is somewhat important to me
C. Improve travel safety	This goal is important to me
D. Enhance roadway connectivity and economic vitality	This goal is important to me

Q3: How well do you think Concept 1 - Upgrade Existing Roads meets the Study goals? (Please SELECT the response indicating how well the concept, IN YOUR VIEW, meets each Study goal.)*Refer to the Concept 1 map below to answer this question.

	Does Concept 1 - Upgrade Existing Roads meet the Study goal?
A. Preserve rural quality of the area	Somewhat
B. Minimize environmental impacts	Somewhat
C. Improve travel safety	Somewhat
D. Enhance roadway connectivity and economic vitality	Somewhat

Q4: How well do you think Concept 2 - Whites Hill Connector meets the Study goals? (Please SELECT the response indicating how well the concept, IN YOUR VIEW, meets each Study goal.)*Refer to the Concept 2 map below to answer this question.

	Does Concept 2 - Whites Hill Connector meet the Study goal?
A. Preserve rural quality of the area	Somewhat
B. Minimize environmental impacts	Somewhat
C. Improve travel safety	Somewhat
D. Enhance roadway connectivity and economic vitality	Somewhat

Q5: How well do you think Concept 3 - Carr Connector meets the Study goals? (Please SELECT the response indicating how well the concept, IN YOUR VIEW, meets each Study goal.)*Refer to the Concept 3 map below to answer this question.

	Does Concept 3 -Carr Connector meet the Study goal?
A. Preserve rural quality of the area	Somewhat
B. Minimize environmental impacts	Somewhat
C. Improve travel safety	Somewhat
D. Enhance roadway connectivity and economic vitality	Yes

Q6: How well do you think Concept 4 - State Line Connector meets the Study goals? (Please SELECT the response indicating how well the concept, IN YOUR VIEW, meets each Study goal.)*Refer to the Concept 4 map below to answer this question.

	Does Concept 4 - State Line Connector meet the Study goal?
A. Preserve rural quality of the area	Somewhat
B. Minimize environmental impacts	Somewhat
C. Improve travel safety	Yes
D. Enhance roadway connectivity and economic vitality	Somewhat

Q7: Do you have additional comments or suggestions?If yes, please use the comment box below to share other thoughts. Please note the concept name or number, if applicable.

Respondent skipped this question

Q8: Did you attend the June 22 Public Open House at East Central High School?

No

#48

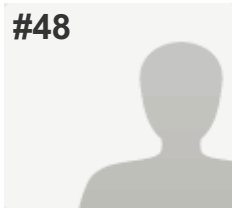
**COMPLETE****Collector:** Web Link 1 (Web Link)**Started:** Thursday, June 23, 2016 2:59:21 PM**Last Modified:** Thursday, June 23, 2016 3:02:09 PM**Time Spent:** 00:02:48**IP Address:** 24.106.146.210

PAGE 1

Q1: Where do you live? (Please select the ONE option that BEST applies to you.)

Hamilton County (outside of Harrison)

Q2: How important is each Study goal to you? (Please indicate the importance of each Study goal TO YOU by selecting the appropriate column.)*Refer to the table below for a full explanation of each goal to answer this question.

A. Preserve rural quality of the area	This goal is unimportant to me
B. Minimize environmental impacts	This goal is unimportant to me
C. Improve travel safety	This goal is important to me
D. Enhance roadway connectivity and economic vitality	This goal is important to me

Q3: How well do you think Concept 1 - Upgrade Existing Roads meets the Study goals? (Please SELECT the response indicating how well the concept, IN YOUR VIEW, meets each Study goal.)*Refer to the Concept 1 map below to answer this question.

	Does Concept 1 - Upgrade Existing Roads meet the Study goal?
A. Preserve rural quality of the area	Yes
B. Minimize environmental impacts	No
C. Improve travel safety	No
D. Enhance roadway connectivity and economic vitality	No

Q4: How well do you think Concept 2 - Whites Hill Connector meets the Study goals? (Please SELECT the response indicating how well the concept, IN YOUR VIEW, meets each Study goal.)*Refer to the Concept 2 map below to answer this question.

	Does Concept 2 - Whites Hill Connector meet the Study goal?
A. Preserve rural quality of the area	No
B. Minimize environmental impacts	No
C. Improve travel safety	No
D. Enhance roadway connectivity and economic vitality	No

Q5: How well do you think Concept 3 - Carr Connector meets the Study goals? (Please SELECT the response indicating how well the concept, IN YOUR VIEW, meets each Study goal.)*Refer to the Concept 3 map below to answer this question.

	Does Concept 3 -Carr Connector meet the Study goal?
A. Preserve rural quality of the area	No
B. Minimize environmental impacts	No
C. Improve travel safety	Somewhat
D. Enhance roadway connectivity and economic vitality	No

Q6: How well do you think Concept 4 - State Line Connector meets the Study goals? (Please SELECT the response indicating how well the concept, IN YOUR VIEW, meets each Study goal.)*Refer to the Concept 4 map below to answer this question.

	Does Concept 4 - State Line Connector meet the Study goal?
A. Preserve rural quality of the area	Somewhat
B. Minimize environmental impacts	Somewhat
C. Improve travel safety	Yes
D. Enhance roadway connectivity and economic vitality	Yes

Q7: Do you have additional comments or suggestions?If yes, please use the comment box below to share other thoughts. Please note the concept name or number, if applicable.

Respondent skipped this question

Q8: Did you attend the June 22 Public Open House at East Central High School?

No

#49

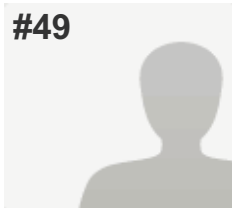
**COMPLETE****Collector:** Web Link 1 (Web Link)**Started:** Thursday, June 23, 2016 3:29:46 PM**Last Modified:** Thursday, June 23, 2016 3:41:40 PM**Time Spent:** 00:11:53**IP Address:** 216.8.247.250

PAGE 1

Q1: Where do you live? (Please select the ONE option that BEST applies to you.)

Dearborn County (outside Study Area & Lawrenceburg)

Q2: How important is each Study goal to you? (Please indicate the importance of each Study goal TO YOU by selecting the appropriate column.)*Refer to the table below for a full explanation of each goal to answer this question.

A. Preserve rural quality of the area	This goal is important to me
B. Minimize environmental impacts	This goal is important to me
C. Improve travel safety	This goal is somewhat important to me
D. Enhance roadway connectivity and economic vitality	This goal is unimportant to me

Q3: How well do you think Concept 1 - Upgrade Existing Roads meets the Study goals? (Please SELECT the response indicating how well the concept, IN YOUR VIEW, meets each Study goal.)*Refer to the Concept 1 map below to answer this question.

	Does Concept 1 - Upgrade Existing Roads meet the Study goal?
A. Preserve rural quality of the area	Yes
B. Minimize environmental impacts	Yes
C. Improve travel safety	Yes
D. Enhance roadway connectivity and economic vitality	Somewhat

Q4: How well do you think Concept 2 - Whites Hill Connector meets the Study goals? (Please SELECT the response indicating how well the concept, IN YOUR VIEW, meets each Study goal.)*Refer to the Concept 2 map below to answer this question.

	Does Concept 2 - Whites Hill Connector meet the Study goal?
A. Preserve rural quality of the area	No
B. Minimize environmental impacts	No
C. Improve travel safety	Yes
D. Enhance roadway connectivity and economic vitality	Somewhat

Q5: How well do you think Concept 3 - Carr Connector meets the Study goals? (Please SELECT the response indicating how well the concept, IN YOUR VIEW, meets each Study goal.)*Refer to the Concept 3 map below to answer this question.

	Does Concept 3 -Carr Connector meet the Study goal?
A. Preserve rural quality of the area	No
B. Minimize environmental impacts	No
C. Improve travel safety	Somewhat
D. Enhance roadway connectivity and economic vitality	Yes

Q6: How well do you think Concept 4 - State Line Connector meets the Study goals? (Please SELECT the response indicating how well the concept, IN YOUR VIEW, meets each Study goal.)*Refer to the Concept 4 map below to answer this question.

	Does Concept 4 - State Line Connector meet the Study goal?
A. Preserve rural quality of the area	No
B. Minimize environmental impacts	No
C. Improve travel safety	Somewhat
D. Enhance roadway connectivity and economic vitality	Yes

Q7: Do you have additional comments or suggestions?If yes, please use the comment box below to share other thoughts. Please note the concept name or number, if applicable.

Taking people's land to cut off minimal drive time for people who chose to move to a rural area is not a good choice. People who have these homes and land in the proposed areas would suffer for the gain of people who just want to get somewhere a few minutes earlier or drive a bit faster which would still effect the safety of the roads.

Q8: Did you attend the June 22 Public Open House at East Central High School? No

#50

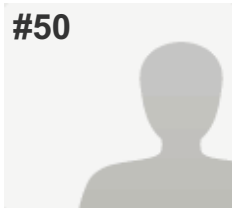
**COMPLETE****Collector:** Web Link 1 (Web Link)**Started:** Thursday, June 23, 2016 2:43:46 PM**Last Modified:** Thursday, June 23, 2016 4:08:46 PM**Time Spent:** 01:24:59**IP Address:** 104.129.196.71

PAGE 1

Q1: Where do you live? (Please select the ONE option that BEST applies to you.)

Bright 74 Study Area (please refer to the Study Area Map below)

Q2: How important is each Study goal to you? (Please indicate the importance of each Study goal TO YOU by selecting the appropriate column.)*Refer to the table below for a full explanation of each goal to answer this question.

A. Preserve rural quality of the area	This goal is important to me
B. Minimize environmental impacts	This goal is unimportant to me
C. Improve travel safety	This goal is important to me
D. Enhance roadway connectivity and economic vitality	This goal is important to me

Q3: How well do you think Concept 1 - Upgrade Existing Roads meets the Study goals? (Please SELECT the response indicating how well the concept, IN YOUR VIEW, meets each Study goal.)*Refer to the Concept 1 map below to answer this question.

	Does Concept 1 - Upgrade Existing Roads meet the Study goal?
A. Preserve rural quality of the area	Yes
B. Minimize environmental impacts	Yes
C. Improve travel safety	Somewhat
D. Enhance roadway connectivity and economic vitality	No

Q4: How well do you think Concept 2 - Whites Hill Connector meets the Study goals? (Please SELECT the response indicating how well the concept, IN YOUR VIEW, meets each Study goal.)*Refer to the Concept 2 map below to answer this question.

	Does Concept 2 - Whites Hill Connector meet the Study goal?
A. Preserve rural quality of the area	Yes
B. Minimize environmental impacts	Somewhat
C. Improve travel safety	Yes
D. Enhance roadway connectivity and economic vitality	Yes

Q5: How well do you think Concept 3 - Carr Connector meets the Study goals? (Please SELECT the response indicating how well the concept, IN YOUR VIEW, meets each Study goal.)*Refer to the Concept 3 map below to answer this question.

	Does Concept 3 -Carr Connector meet the Study goal?
A. Preserve rural quality of the area	No
B. Minimize environmental impacts	Somewhat
C. Improve travel safety	Somewhat
D. Enhance roadway connectivity and economic vitality	Yes

Q6: How well do you think Concept 4 - State Line Connector meets the Study goals? (Please SELECT the response indicating how well the concept, IN YOUR VIEW, meets each Study goal.)*Refer to the Concept 4 map below to answer this question.

	Does Concept 4 - State Line Connector meet the Study goal?
A. Preserve rural quality of the area	Yes
B. Minimize environmental impacts	Yes
C. Improve travel safety	Yes
D. Enhance roadway connectivity and economic vitality	Yes

Q7: Do you have additional comments or suggestions?If yes, please use the comment box below to share other thoughts. Please note the concept name or number, if applicable.

Respondent skipped this question

Q8: Did you attend the June 22 Public Open House at East Central High School?

No

#51

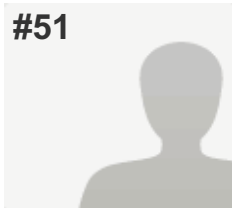
**COMPLETE****Collector:** Web Link 1 (Web Link)**Started:** Thursday, June 23, 2016 4:44:23 PM**Last Modified:** Thursday, June 23, 2016 4:51:28 PM**Time Spent:** 00:07:04**IP Address:** 70.208.197.129

PAGE 1

Q1: Where do you live? (Please select the ONE option that BEST applies to you.)

Bright 74 Study Area (please refer to the Study Area Map below)

Q2: How important is each Study goal to you? (Please indicate the importance of each Study goal TO YOU by selecting the appropriate column.)*Refer to the table below for a full explanation of each goal to answer this question.

A. Preserve rural quality of the area	This goal is important to me
B. Minimize environmental impacts	This goal is important to me
C. Improve travel safety	This goal is important to me
D. Enhance roadway connectivity and economic vitality	This goal is important to me

Q3: How well do you think Concept 1 - Upgrade Existing Roads meets the Study goals? (Please SELECT the response indicating how well the concept, IN YOUR VIEW, meets each Study goal.)*Refer to the Concept 1 map below to answer this question.

	Does Concept 1 - Upgrade Existing Roads meet the Study goal?
A. Preserve rural quality of the area	Yes
B. Minimize environmental impacts	Yes
C. Improve travel safety	Yes
D. Enhance roadway connectivity and economic vitality	No

Q4: How well do you think Concept 2 - Whites Hill Connector meets the Study goals? (Please SELECT the response indicating how well the concept, IN YOUR VIEW, meets each Study goal.)*Refer to the Concept 2 map below to answer this question.

	Does Concept 2 - Whites Hill Connector meet the Study goal?
A. Preserve rural quality of the area	No
B. Minimize environmental impacts	No
C. Improve travel safety	No
D. Enhance roadway connectivity and economic vitality	No

Q5: How well do you think Concept 3 - Carr Connector meets the Study goals? (Please SELECT the response indicating how well the concept, IN YOUR VIEW, meets each Study goal.)*Refer to the Concept 3 map below to answer this question.

	Does Concept 3 -Carr Connector meet the Study goal?
A. Preserve rural quality of the area	No
B. Minimize environmental impacts	No
C. Improve travel safety	No
D. Enhance roadway connectivity and economic vitality	No

Q6: How well do you think Concept 4 - State Line Connector meets the Study goals? (Please SELECT the response indicating how well the concept, IN YOUR VIEW, meets each Study goal.)*Refer to the Concept 4 map below to answer this question.

	Does Concept 4 - State Line Connector meet the Study goal?
A. Preserve rural quality of the area	No
B. Minimize environmental impacts	No
C. Improve travel safety	No
D. Enhance roadway connectivity and economic vitality	Yes

Q7: Do you have additional comments or suggestions?If yes, please use the comment box below to share other thoughts. Please note the concept name or number, if applicable.

I think adding a connector road is inviting more drug related issues to our town. This project is absolutely a huge waste of money. These funds should go to something beneficial. The reason people live in Bright is to get away from the city.

Q8: Did you attend the June 22 Public Open House at East Central High School? No

#52

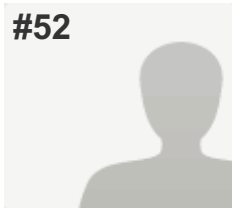
**COMPLETE****Collector:** Web Link 1 (Web Link)**Started:** Thursday, June 23, 2016 4:56:49 PM**Last Modified:** Thursday, June 23, 2016 5:01:08 PM**Time Spent:** 00:04:18**IP Address:** 50.5.28.117

PAGE 1

Q1: Where do you live? (Please select the ONE option that BEST applies to you.)

Bright 74 Study Area (please refer to the Study Area Map below)

Q2: How important is each Study goal to you? (Please indicate the importance of each Study goal TO YOU by selecting the appropriate column.)*Refer to the table below for a full explanation of each goal to answer this question.

A. Preserve rural quality of the area	This goal is important to me
B. Minimize environmental impacts	This goal is important to me
C. Improve travel safety	This goal is somewhat important to me
D. Enhance roadway connectivity and economic vitality	This goal is somewhat important to me

Q3: How well do you think Concept 1 - Upgrade Existing Roads meets the Study goals? (Please SELECT the response indicating how well the concept, IN YOUR VIEW, meets each Study goal.)*Refer to the Concept 1 map below to answer this question.

	Does Concept 1 - Upgrade Existing Roads meet the Study goal?
A. Preserve rural quality of the area	Yes
B. Minimize environmental impacts	Yes
C. Improve travel safety	Yes
D. Enhance roadway connectivity and economic vitality	Yes

Q4: How well do you think Concept 2 - Whites Hill Connector meets the Study goals? (Please SELECT the response indicating how well the concept, IN YOUR VIEW, meets each Study goal.)*Refer to the Concept 2 map below to answer this question.

	Does Concept 2 - Whites Hill Connector meet the Study goal?
A. Preserve rural quality of the area	Somewhat
B. Minimize environmental impacts	Somewhat
C. Improve travel safety	Yes
D. Enhance roadway connectivity and economic vitality	Yes

Q5: How well do you think Concept 3 - Carr Connector meets the Study goals? (Please SELECT the response indicating how well the concept, IN YOUR VIEW, meets each Study goal.)*Refer to the Concept 3 map below to answer this question.

	Does Concept 3 -Carr Connector meet the Study goal?
A. Preserve rural quality of the area	No
B. Minimize environmental impacts	No
C. Improve travel safety	No
D. Enhance roadway connectivity and economic vitality	No

Q6: How well do you think Concept 4 - State Line Connector meets the Study goals? (Please SELECT the response indicating how well the concept, IN YOUR VIEW, meets each Study goal.)*Refer to the Concept 4 map below to answer this question.

	Does Concept 4 - State Line Connector meet the Study goal?
A. Preserve rural quality of the area	No
B. Minimize environmental impacts	No
C. Improve travel safety	No
D. Enhance roadway connectivity and economic vitality	No

Q7: Do you have additional comments or suggestions?If yes, please use the comment box below to share other thoughts. Please note the concept name or number, if applicable.

make all of North Dearborn rd 40MPH

Q8: Did you attend the June 22 Public Open House at East Central High School? No

#53

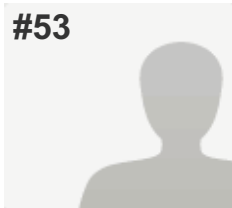
**COMPLETE****Collector:** Web Link 1 (Web Link)**Started:** Thursday, June 23, 2016 5:41:50 PM**Last Modified:** Thursday, June 23, 2016 5:52:20 PM**Time Spent:** 00:10:30**IP Address:** 208.102.27.139

PAGE 1

Q1: Where do you live? (Please select the ONE option that BEST applies to you.)

Dearborn County (outside Study Area & Lawrenceburg)

Q2: How important is each Study goal to you? (Please indicate the importance of each Study goal TO YOU by selecting the appropriate column.)*Refer to the table below for a full explanation of each goal to answer this question.

A. Preserve rural quality of the area	This goal is important to me
B. Minimize environmental impacts	This goal is important to me
C. Improve travel safety	This goal is important to me
D. Enhance roadway connectivity and economic vitality	I'm "middle of the road" on this goal

Q3: How well do you think Concept 1 - Upgrade Existing Roads meets the Study goals? (Please SELECT the response indicating how well the concept, IN YOUR VIEW, meets each Study goal.)*Refer to the Concept 1 map below to answer this question.

	Does Concept 1 - Upgrade Existing Roads meet the Study goal?
A. Preserve rural quality of the area	Yes
B. Minimize environmental impacts	Yes
C. Improve travel safety	Yes
D. Enhance roadway connectivity and economic vitality	Yes

Q4: How well do you think Concept 2 - Whites Hill Connector meets the Study goals? (Please SELECT the response indicating how well the concept, IN YOUR VIEW, meets each Study goal.)*Refer to the Concept 2 map below to answer this question.

	Does Concept 2 - Whites Hill Connector meet the Study goal?
A. Preserve rural quality of the area	No
B. Minimize environmental impacts	No
C. Improve travel safety	Somewhat
D. Enhance roadway connectivity and economic vitality	No

Q5: How well do you think Concept 3 - Carr Connector meets the Study goals? (Please SELECT the response indicating how well the concept, IN YOUR VIEW, meets each Study goal.)*Refer to the Concept 3 map below to answer this question.

	Does Concept 3 -Carr Connector meet the Study goal?
A. Preserve rural quality of the area	No
B. Minimize environmental impacts	No
C. Improve travel safety	Somewhat
D. Enhance roadway connectivity and economic vitality	No

Q6: How well do you think Concept 4 - State Line Connector meets the Study goals? (Please SELECT the response indicating how well the concept, IN YOUR VIEW, meets each Study goal.)*Refer to the Concept 4 map below to answer this question.

	Does Concept 4 - State Line Connector meet the Study goal?
A. Preserve rural quality of the area	No
B. Minimize environmental impacts	No
C. Improve travel safety	Somewhat
D. Enhance roadway connectivity and economic vitality	No

Q7: Do you have additional comments or suggestions?If yes, please use the comment box below to share other thoughts. Please note the concept name or number, if applicable.

Respondent skipped this question

Q8: Did you attend the June 22 Public Open House at East Central High School?

Yes

#54

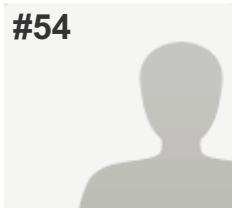
**COMPLETE****Collector:** Web Link 1 (Web Link)**Started:** Thursday, June 23, 2016 5:06:21 PM**Last Modified:** Thursday, June 23, 2016 6:02:48 PM**Time Spent:** 00:56:26**IP Address:** 184.53.32.130

PAGE 1

Q1: Where do you live? (Please select the ONE option that BEST applies to you.)

Bright 74 Study Area (please refer to the Study Area Map below)

Q2: How important is each Study goal to you? (Please indicate the importance of each Study goal TO YOU by selecting the appropriate column.)*Refer to the table below for a full explanation of each goal to answer this question.

A. Preserve rural quality of the area	This goal is important to me
B. Minimize environmental impacts	This goal is somewhat important to me
C. Improve travel safety	This goal is important to me
D. Enhance roadway connectivity and economic vitality	This goal is somewhat important to me

Q3: How well do you think Concept 1 - Upgrade Existing Roads meets the Study goals? (Please SELECT the response indicating how well the concept, IN YOUR VIEW, meets each Study goal.)*Refer to the Concept 1 map below to answer this question.

	Does Concept 1 - Upgrade Existing Roads meet the Study goal?
A. Preserve rural quality of the area	Yes
B. Minimize environmental impacts	Yes
C. Improve travel safety	Yes
D. Enhance roadway connectivity and economic vitality	No

Q4: How well do you think Concept 2 - Whites Hill Connector meets the Study goals? (Please SELECT the response indicating how well the concept, IN YOUR VIEW, meets each Study goal.)*Refer to the Concept 2 map below to answer this question.

	Does Concept 2 - Whites Hill Connector meet the Study goal?
A. Preserve rural quality of the area	Yes
B. Minimize environmental impacts	Yes
C. Improve travel safety	Yes
D. Enhance roadway connectivity and economic vitality	Somewhat

Q5: How well do you think Concept 3 - Carr Connector meets the Study goals? (Please SELECT the response indicating how well the concept, IN YOUR VIEW, meets each Study goal.)*Refer to the Concept 3 map below to answer this question.

	Does Concept 3 -Carr Connector meet the Study goal?
A. Preserve rural quality of the area	Somewhat
B. Minimize environmental impacts	Somewhat
C. Improve travel safety	Yes
D. Enhance roadway connectivity and economic vitality	Yes

Q6: How well do you think Concept 4 - State Line Connector meets the Study goals? (Please SELECT the response indicating how well the concept, IN YOUR VIEW, meets each Study goal.)*Refer to the Concept 4 map below to answer this question.

	Does Concept 4 - State Line Connector meet the Study goal?
A. Preserve rural quality of the area	Somewhat
B. Minimize environmental impacts	No
C. Improve travel safety	Yes
D. Enhance roadway connectivity and economic vitality	Yes

Q7: Do you have additional comments or suggestions?If yes, please use the comment box below to share other thoughts. Please note the concept name or number, if applicable.

Respondent skipped this question

Q8: Did you attend the June 22 Public Open House at East Central High School?

No

#55

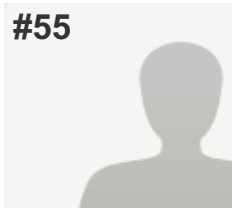
**COMPLETE****Collector:** Web Link 1 (Web Link)**Started:** Thursday, June 23, 2016 6:59:10 PM**Last Modified:** Thursday, June 23, 2016 7:05:08 PM**Time Spent:** 00:05:58**IP Address:** 208.102.26.151

PAGE 1

Q1: Where do you live? (Please select the ONE option that BEST applies to you.)

Bright 74 Study Area (please refer to the Study Area Map below)

Q2: How important is each Study goal to you? (Please indicate the importance of each Study goal TO YOU by selecting the appropriate column.)*Refer to the table below for a full explanation of each goal to answer this question.

A. Preserve rural quality of the area	This goal is important to me
B. Minimize environmental impacts	This goal is important to me
C. Improve travel safety	I'm "middle of the road" on this goal
D. Enhance roadway connectivity and economic vitality	This goal is unimportant to me

Q3: How well do you think Concept 1 - Upgrade Existing Roads meets the Study goals? (Please SELECT the response indicating how well the concept, IN YOUR VIEW, meets each Study goal.)*Refer to the Concept 1 map below to answer this question.

	Does Concept 1 - Upgrade Existing Roads meet the Study goal?
A. Preserve rural quality of the area	Yes
B. Minimize environmental impacts	Yes
C. Improve travel safety	Yes
D. Enhance roadway connectivity and economic vitality	Somewhat

Q4: How well do you think Concept 2 - Whites Hill Connector meets the Study goals? (Please SELECT the response indicating how well the concept, IN YOUR VIEW, meets each Study goal.)*Refer to the Concept 2 map below to answer this question.

	Does Concept 2 - Whites Hill Connector meet the Study goal?
A. Preserve rural quality of the area	Yes
B. Minimize environmental impacts	Yes
C. Improve travel safety	Yes
D. Enhance roadway connectivity and economic vitality	Somewhat

Q5: How well do you think Concept 3 - Carr Connector meets the Study goals? (Please SELECT the response indicating how well the concept, IN YOUR VIEW, meets each Study goal.)*Refer to the Concept 3 map below to answer this question.

	Does Concept 3 -Carr Connector meet the Study goal?
A. Preserve rural quality of the area	No
B. Minimize environmental impacts	No
C. Improve travel safety	No
D. Enhance roadway connectivity and economic vitality	No

Q6: How well do you think Concept 4 - State Line Connector meets the Study goals? (Please SELECT the response indicating how well the concept, IN YOUR VIEW, meets each Study goal.)*Refer to the Concept 4 map below to answer this question.

	Does Concept 4 - State Line Connector meet the Study goal?
A. Preserve rural quality of the area	No
B. Minimize environmental impacts	No
C. Improve travel safety	No
D. Enhance roadway connectivity and economic vitality	No

Q7: Do you have additional comments or suggestions?If yes, please use the comment box below to share other thoughts. Please note the concept name or number, if applicable.

I fear that concepts 3 & 4 will make state line road like state route 1 with semi trucks driving up state line to get to 74 and causing our beautiful Bright to look like state route 1. We are not wanting this, can not handle the traffic, and it will result in many fatalities. This is not right to force this on the residents of Bright.

Q8: Did you attend the June 22 Public Open House at East Central High School? No

#56

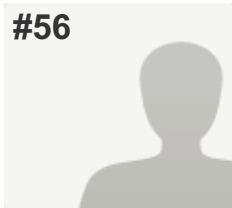
**COMPLETE****Collector:** Web Link 1 (Web Link)**Started:** Thursday, June 23, 2016 7:00:02 PM**Last Modified:** Thursday, June 23, 2016 7:06:08 PM**Time Spent:** 00:06:06**IP Address:** 104.129.196.71

PAGE 1

Q1: Where do you live? (Please select the ONE option that BEST applies to you.)

Bright 74 Study Area (please refer to the Study Area Map below)

Q2: How important is each Study goal to you? (Please indicate the importance of each Study goal TO YOU by selecting the appropriate column.)*Refer to the table below for a full explanation of each goal to answer this question.

A. Preserve rural quality of the area	This goal is important to me
B. Minimize environmental impacts	This goal is important to me
C. Improve travel safety	I'm "middle of the road" on this goal
D. Enhance roadway connectivity and economic vitality	This goal is unimportant to me

Q3: How well do you think Concept 1 - Upgrade Existing Roads meets the Study goals? (Please SELECT the response indicating how well the concept, IN YOUR VIEW, meets each Study goal.)*Refer to the Concept 1 map below to answer this question.

	Does Concept 1 - Upgrade Existing Roads meet the Study goal?
A. Preserve rural quality of the area	Somewhat
B. Minimize environmental impacts	Yes
C. Improve travel safety	Somewhat
D. Enhance roadway connectivity and economic vitality	Somewhat

Q4: How well do you think Concept 2 - Whites Hill Connector meets the Study goals? (Please SELECT the response indicating how well the concept, IN YOUR VIEW, meets each Study goal.)*Refer to the Concept 2 map below to answer this question.

	Does Concept 2 - Whites Hill Connector meet the Study goal?
A. Preserve rural quality of the area	No
B. Minimize environmental impacts	No
C. Improve travel safety	Somewhat
D. Enhance roadway connectivity and economic vitality	No

Q5: How well do you think Concept 3 - Carr Connector meets the Study goals? (Please SELECT the response indicating how well the concept, IN YOUR VIEW, meets each Study goal.)*Refer to the Concept 3 map below to answer this question.

	Does Concept 3 -Carr Connector meet the Study goal?
A. Preserve rural quality of the area	No
B. Minimize environmental impacts	No
C. Improve travel safety	Somewhat
D. Enhance roadway connectivity and economic vitality	No

Q6: How well do you think Concept 4 - State Line Connector meets the Study goals? (Please SELECT the response indicating how well the concept, IN YOUR VIEW, meets each Study goal.)*Refer to the Concept 4 map below to answer this question.

	Does Concept 4 - State Line Connector meet the Study goal?
A. Preserve rural quality of the area	No
B. Minimize environmental impacts	No
C. Improve travel safety	No
D. Enhance roadway connectivity and economic vitality	No

Q7: Do you have additional comments or suggestions?If yes, please use the comment box below to share other thoughts. Please note the concept name or number, if applicable.

Respondent skipped this question

Q8: Did you attend the June 22 Public Open House at East Central High School?

Yes

#57

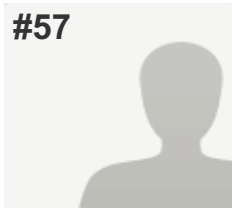
**COMPLETE****Collector:** Web Link 1 (Web Link)**Started:** Thursday, June 23, 2016 8:32:12 PM**Last Modified:** Thursday, June 23, 2016 8:37:19 PM**Time Spent:** 00:05:06**IP Address:** 50.5.23.199

PAGE 1

Q1: Where do you live? (Please select the ONE option that BEST applies to you.)

Bright 74 Study Area (please refer to the Study Area Map below)

Q2: How important is each Study goal to you? (Please indicate the importance of each Study goal TO YOU by selecting the appropriate column.)*Refer to the table below for a full explanation of each goal to answer this question.

A. Preserve rural quality of the area	This goal is important to me
B. Minimize environmental impacts	This goal is important to me
C. Improve travel safety	This goal is important to me
D. Enhance roadway connectivity and economic vitality	This goal is unimportant to me

Q3: How well do you think Concept 1 - Upgrade Existing Roads meets the Study goals? (Please SELECT the response indicating how well the concept, IN YOUR VIEW, meets each Study goal.)*Refer to the Concept 1 map below to answer this question.

	Does Concept 1 - Upgrade Existing Roads meet the Study goal?
A. Preserve rural quality of the area	Yes
B. Minimize environmental impacts	Yes
C. Improve travel safety	Yes
D. Enhance roadway connectivity and economic vitality	Yes

Q4: How well do you think Concept 2 - Whites Hill Connector meets the Study goals? (Please SELECT the response indicating how well the concept, IN YOUR VIEW, meets each Study goal.)*Refer to the Concept 2 map below to answer this question.

	Does Concept 2 - Whites Hill Connector meet the Study goal?
A. Preserve rural quality of the area	Yes
B. Minimize environmental impacts	Yes
C. Improve travel safety	Yes
D. Enhance roadway connectivity and economic vitality	Yes

Q5: How well do you think Concept 3 - Carr Connector meets the Study goals? (Please SELECT the response indicating how well the concept, IN YOUR VIEW, meets each Study goal.)*Refer to the Concept 3 map below to answer this question.

	Does Concept 3 -Carr Connector meet the Study goal?
A. Preserve rural quality of the area	No
B. Minimize environmental impacts	No
C. Improve travel safety	No
D. Enhance roadway connectivity and economic vitality	No

Q6: How well do you think Concept 4 - State Line Connector meets the Study goals? (Please SELECT the response indicating how well the concept, IN YOUR VIEW, meets each Study goal.)*Refer to the Concept 4 map below to answer this question.

	Does Concept 4 - State Line Connector meet the Study goal?
A. Preserve rural quality of the area	No
B. Minimize environmental impacts	No
C. Improve travel safety	No
D. Enhance roadway connectivity and economic vitality	No

Q7: Do you have additional comments or suggestions?If yes, please use the comment box below to share other thoughts. Please note the concept name or number, if applicable.

Respondent skipped this question

Q8: Did you attend the June 22 Public Open House at East Central High School?

Yes

#58

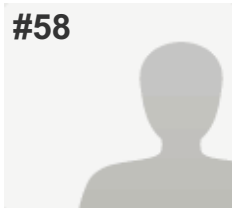
**COMPLETE****Collector:** Web Link 1 (Web Link)**Started:** Thursday, June 23, 2016 9:08:57 PM**Last Modified:** Thursday, June 23, 2016 9:12:29 PM**Time Spent:** 00:03:31**IP Address:** 172.56.29.185

PAGE 1

Q1: Where do you live? (Please select the ONE option that BEST applies to you.)

City of Harrison, Ohio

Q2: How important is each Study goal to you? (Please indicate the importance of each Study goal TO YOU by selecting the appropriate column.)*Refer to the table below for a full explanation of each goal to answer this question.

A. Preserve rural quality of the area	This goal is important to me
B. Minimize environmental impacts	This goal is somewhat important to me
C. Improve travel safety	This goal is somewhat important to me
D. Enhance roadway connectivity and economic vitality	This goal is important to me

Q3: How well do you think Concept 1 - Upgrade Existing Roads meets the Study goals? (Please SELECT the response indicating how well the concept, IN YOUR VIEW, meets each Study goal.)*Refer to the Concept 1 map below to answer this question.

	Does Concept 1 - Upgrade Existing Roads meet the Study goal?
A. Preserve rural quality of the area	Somewhat
B. Minimize environmental impacts	Yes
C. Improve travel safety	Yes
D. Enhance roadway connectivity and economic vitality	Yes

Q4: How well do you think Concept 2 - Whites Hill Connector meets the Study goals? (Please SELECT the response indicating how well the concept, IN YOUR VIEW, meets each Study goal.)*Refer to the Concept 2 map below to answer this question.

	Does Concept 2 - Whites Hill Connector meet the Study goal?
A. Preserve rural quality of the area	Yes
B. Minimize environmental impacts	Yes
C. Improve travel safety	Yes
D. Enhance roadway connectivity and economic vitality	Yes

Q5: How well do you think Concept 3 - Carr Connector meets the Study goals? (Please SELECT the response indicating how well the concept, IN YOUR VIEW, meets each Study goal.)*Refer to the Concept 3 map below to answer this question.

	Does Concept 3 -Carr Connector meet the Study goal?
A. Preserve rural quality of the area	Yes
B. Minimize environmental impacts	Yes
C. Improve travel safety	Yes
D. Enhance roadway connectivity and economic vitality	Yes

Q6: How well do you think Concept 4 - State Line Connector meets the Study goals? (Please SELECT the response indicating how well the concept, IN YOUR VIEW, meets each Study goal.)*Refer to the Concept 4 map below to answer this question.

	Does Concept 4 - State Line Connector meet the Study goal?
A. Preserve rural quality of the area	Yes
B. Minimize environmental impacts	Yes
C. Improve travel safety	Yes
D. Enhance roadway connectivity and economic vitality	Yes

Q7: Do you have additional comments or suggestions?If yes, please use the comment box below to share other thoughts. Please note the concept name or number, if applicable.

I own a business on Jamison Road in Bright and would like to see better roadways and availability to the area!!

Q8: Did you attend the June 22 Public Open House at East Central High School? No

#59

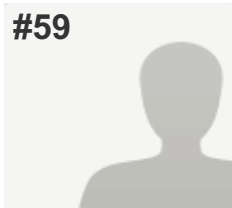
**COMPLETE****Collector:** Web Link 1 (Web Link)**Started:** Thursday, June 23, 2016 8:55:47 PM**Last Modified:** Thursday, June 23, 2016 9:19:02 PM**Time Spent:** 00:23:14**IP Address:** 73.146.36.150

PAGE 1

Q1: Where do you live? (Please select the ONE option that BEST applies to you.)

Dearborn County (outside Study Area & Lawrenceburg)

Q2: How important is each Study goal to you? (Please indicate the importance of each Study goal TO YOU by selecting the appropriate column.)*Refer to the table below for a full explanation of each goal to answer this question.

A. Preserve rural quality of the area	This goal is important to me
B. Minimize environmental impacts	This goal is important to me
C. Improve travel safety	This goal is important to me
D. Enhance roadway connectivity and economic vitality	This goal is unimportant to me

Q3: How well do you think Concept 1 - Upgrade Existing Roads meets the Study goals? (Please SELECT the response indicating how well the concept, IN YOUR VIEW, meets each Study goal.)*Refer to the Concept 1 map below to answer this question.

	Does Concept 1 - Upgrade Existing Roads meet the Study goal?
A. Preserve rural quality of the area	Yes
B. Minimize environmental impacts	Yes
C. Improve travel safety	Yes
D. Enhance roadway connectivity and economic vitality	Yes

Q4: How well do you think Concept 2 - Whites Hill Connector meets the Study goals? (Please SELECT the response indicating how well the concept, IN YOUR VIEW, meets each Study goal.)*Refer to the Concept 2 map below to answer this question.

	Does Concept 2 - Whites Hill Connector meet the Study goal?
A. Preserve rural quality of the area	No
B. Minimize environmental impacts	No
C. Improve travel safety	No
D. Enhance roadway connectivity and economic vitality	No

Q5: How well do you think Concept 3 - Carr Connector meets the Study goals? (Please SELECT the response indicating how well the concept, IN YOUR VIEW, meets each Study goal.)*Refer to the Concept 3 map below to answer this question.

	Does Concept 3 -Carr Connector meet the Study goal?
A. Preserve rural quality of the area	No
B. Minimize environmental impacts	No
C. Improve travel safety	No
D. Enhance roadway connectivity and economic vitality	No

Q6: How well do you think Concept 4 - State Line Connector meets the Study goals? (Please SELECT the response indicating how well the concept, IN YOUR VIEW, meets each Study goal.)*Refer to the Concept 4 map below to answer this question.

	Does Concept 4 - State Line Connector meet the Study goal?
A. Preserve rural quality of the area	No
B. Minimize environmental impacts	No
C. Improve travel safety	No
D. Enhance roadway connectivity and economic vitality	No

Q7: Do you have additional comments or suggestions?If yes, please use the comment box below to share other thoughts. Please note the concept name or number, if applicable.

Fix the existing roads by widening and straightening and bringing them up to code so at least trucks and buses could pass with out having to go off the road

Q8: Did you attend the June 22 Public Open House at East Central High School? Yes

#60

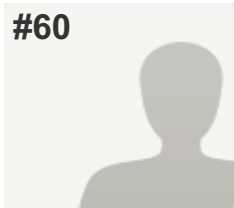
**COMPLETE****Collector:** Web Link 1 (Web Link)**Started:** Thursday, June 23, 2016 8:52:29 PM**Last Modified:** Thursday, June 23, 2016 9:22:06 PM**Time Spent:** 00:29:37**IP Address:** 50.5.26.163

PAGE 1

Q1: Where do you live? (Please select the ONE option that BEST applies to you.)

Bright 74 Study Area (please refer to the Study Area Map below)

Q2: How important is each Study goal to you? (Please indicate the importance of each Study goal TO YOU by selecting the appropriate column.)*Refer to the table below for a full explanation of each goal to answer this question.

A. Preserve rural quality of the area	This goal is important to me
B. Minimize environmental impacts	This goal is important to me
C. Improve travel safety	This goal is important to me
D. Enhance roadway connectivity and economic vitality	This goal is somewhat important to me

Q3: How well do you think Concept 1 - Upgrade Existing Roads meets the Study goals? (Please SELECT the response indicating how well the concept, IN YOUR VIEW, meets each Study goal.)*Refer to the Concept 1 map below to answer this question.

	Does Concept 1 - Upgrade Existing Roads meet the Study goal?
A. Preserve rural quality of the area	Yes
B. Minimize environmental impacts	Yes
C. Improve travel safety	Yes
D. Enhance roadway connectivity and economic vitality	Yes

Q4: How well do you think Concept 2 - Whites Hill Connector meets the Study goals? (Please SELECT the response indicating how well the concept, IN YOUR VIEW, meets each Study goal.)*Refer to the Concept 2 map below to answer this question.

	Does Concept 2 - Whites Hill Connector meet the Study goal?
A. Preserve rural quality of the area	Yes
B. Minimize environmental impacts	Yes
C. Improve travel safety	Yes
D. Enhance roadway connectivity and economic vitality	Yes

Q5: How well do you think Concept 3 - Carr Connector meets the Study goals? (Please SELECT the response indicating how well the concept, IN YOUR VIEW, meets each Study goal.)*Refer to the Concept 3 map below to answer this question.

	Does Concept 3 -Carr Connector meet the Study goal?
A. Preserve rural quality of the area	No
B. Minimize environmental impacts	No
C. Improve travel safety	No
D. Enhance roadway connectivity and economic vitality	No

Q6: How well do you think Concept 4 - State Line Connector meets the Study goals? (Please SELECT the response indicating how well the concept, IN YOUR VIEW, meets each Study goal.)*Refer to the Concept 4 map below to answer this question.

	Does Concept 4 - State Line Connector meet the Study goal?
A. Preserve rural quality of the area	No
B. Minimize environmental impacts	No
C. Improve travel safety	No
D. Enhance roadway connectivity and economic vitality	No

Q7: Do you have additional comments or suggestions?If yes, please use the comment box below to share other thoughts. Please note the concept name or number, if applicable.

We need to improve our roads. And not build a connector from 74. We do not need any more traffic on our poorly maintained road.

Q8: Did you attend the June 22 Public Open House at East Central High School? No

#61

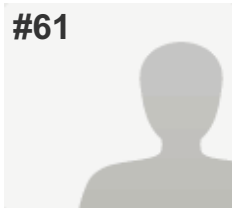
**COMPLETE****Collector:** Web Link 1 (Web Link)**Started:** Thursday, June 23, 2016 9:14:18 PM**Last Modified:** Thursday, June 23, 2016 9:24:12 PM**Time Spent:** 00:09:53**IP Address:** 75.144.109.76

PAGE 1

Q1: Where do you live? (Please select the ONE option that BEST applies to you.)

Bright 74 Study Area (please refer to the Study Area Map below)

Q2: How important is each Study goal to you? (Please indicate the importance of each Study goal TO YOU by selecting the appropriate column.)*Refer to the table below for a full explanation of each goal to answer this question.

A. Preserve rural quality of the area	This goal is important to me
B. Minimize environmental impacts	This goal is somewhat important to me
C. Improve travel safety	This goal is important to me
D. Enhance roadway connectivity and economic vitality	This goal is somewhat important to me

Q3: How well do you think Concept 1 - Upgrade Existing Roads meets the Study goals? (Please SELECT the response indicating how well the concept, IN YOUR VIEW, meets each Study goal.)*Refer to the Concept 1 map below to answer this question.

	Does Concept 1 - Upgrade Existing Roads meet the Study goal?
A. Preserve rural quality of the area	Yes
B. Minimize environmental impacts	Yes
C. Improve travel safety	Somewhat
D. Enhance roadway connectivity and economic vitality	No

Q4: How well do you think Concept 2 - Whites Hill Connector meets the Study goals? (Please SELECT the response indicating how well the concept, IN YOUR VIEW, meets each Study goal.)*Refer to the Concept 2 map below to answer this question.

	Does Concept 2 - Whites Hill Connector meet the Study goal?
A. Preserve rural quality of the area	Somewhat
B. Minimize environmental impacts	No
C. Improve travel safety	Yes
D. Enhance roadway connectivity and economic vitality	Yes

Q5: How well do you think Concept 3 - Carr Connector meets the Study goals? (Please SELECT the response indicating how well the concept, IN YOUR VIEW, meets each Study goal.)*Refer to the Concept 3 map below to answer this question.

	Does Concept 3 -Carr Connector meet the Study goal?
A. Preserve rural quality of the area	No
B. Minimize environmental impacts	No
C. Improve travel safety	No
D. Enhance roadway connectivity and economic vitality	Somewhat

Q6: How well do you think Concept 4 - State Line Connector meets the Study goals? (Please SELECT the response indicating how well the concept, IN YOUR VIEW, meets each Study goal.)*Refer to the Concept 4 map below to answer this question.

	Does Concept 4 - State Line Connector meet the Study goal?
A. Preserve rural quality of the area	Somewhat
B. Minimize environmental impacts	Somewhat
C. Improve travel safety	Yes
D. Enhance roadway connectivity and economic vitality	Yes

Q7: Do you have additional comments or suggestions?If yes, please use the comment box below to share other thoughts. Please note the concept name or number, if applicable.

We live off of Carr Rd. where there are many houses along Carr now with four subdivisions that currently use Carr for access. Too many children in the area!

Q8: Did you attend the June 22 Public Open House at East Central High School? No

#62

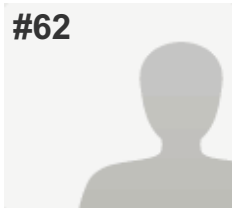
**COMPLETE****Collector:** Web Link 1 (Web Link)**Started:** Thursday, June 23, 2016 9:22:14 PM**Last Modified:** Thursday, June 23, 2016 9:36:49 PM**Time Spent:** 00:14:34**IP Address:** 75.144.109.76

PAGE 1

Q1: Where do you live? (Please select the ONE option that BEST applies to you.)

Bright 74 Study Area (please refer to the Study Area Map below)

Q2: How important is each Study goal to you? (Please indicate the importance of each Study goal TO YOU by selecting the appropriate column.)*Refer to the table below for a full explanation of each goal to answer this question.

A. Preserve rural quality of the area	I'm "middle of the road" on this goal
B. Minimize environmental impacts	I'm "middle of the road" on this goal
C. Improve travel safety	This goal is somewhat important to me
D. Enhance roadway connectivity and economic vitality	This goal is important to me

Q3: How well do you think Concept 1 - Upgrade Existing Roads meets the Study goals? (Please SELECT the response indicating how well the concept, IN YOUR VIEW, meets each Study goal.)*Refer to the Concept 1 map below to answer this question.

	Does Concept 1 - Upgrade Existing Roads meet the Study goal?
A. Preserve rural quality of the area	Yes
B. Minimize environmental impacts	Yes
C. Improve travel safety	No
D. Enhance roadway connectivity and economic vitality	No

Q4: How well do you think Concept 2 - Whites Hill Connector meets the Study goals? (Please SELECT the response indicating how well the concept, IN YOUR VIEW, meets each Study goal.)*Refer to the Concept 2 map below to answer this question.

	Does Concept 2 - Whites Hill Connector meet the Study goal?
A. Preserve rural quality of the area	Yes
B. Minimize environmental impacts	Yes
C. Improve travel safety	Somewhat
D. Enhance roadway connectivity and economic vitality	Somewhat

Q5: How well do you think Concept 3 - Carr Connector meets the Study goals? (Please SELECT the response indicating how well the concept, IN YOUR VIEW, meets each Study goal.)*Refer to the Concept 3 map below to answer this question.

	Does Concept 3 -Carr Connector meet the Study goal?
A. Preserve rural quality of the area	No
B. Minimize environmental impacts	No
C. Improve travel safety	Somewhat
D. Enhance roadway connectivity and economic vitality	No

Q6: How well do you think Concept 4 - State Line Connector meets the Study goals? (Please SELECT the response indicating how well the concept, IN YOUR VIEW, meets each Study goal.)*Refer to the Concept 4 map below to answer this question.

	Does Concept 4 - State Line Connector meet the Study goal?
A. Preserve rural quality of the area	No
B. Minimize environmental impacts	No
C. Improve travel safety	Yes
D. Enhance roadway connectivity and economic vitality	Yes

Q7: Do you have additional comments or suggestions?If yes, please use the comment box below to share other thoughts. Please note the concept name or number, if applicable.

The Concept 3, the Carr rd connector, would be going through a high density residential area. Carr rd homes, Meyer rd homes, as well as three different subdivisions with many children would be effected. Concept 4 will be going just to the back of our property. I would hate it but the least amount of homes would be hurt by the addition.

Q8: Did you attend the June 22 Public Open House at East Central High School? Yes

#63

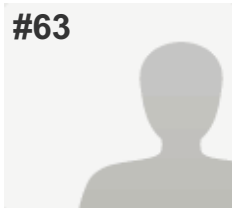
**COMPLETE****Collector:** Web Link 1 (Web Link)**Started:** Thursday, June 23, 2016 9:53:22 PM**Last Modified:** Thursday, June 23, 2016 9:58:03 PM**Time Spent:** 00:04:41**IP Address:** 192.234.122.28

PAGE 1

Q1: Where do you live? (Please select the ONE option that BEST applies to you.)

Bright 74 Study Area (please refer to the Study Area Map below)

Q2: How important is each Study goal to you? (Please indicate the importance of each Study goal TO YOU by selecting the appropriate column.)*Refer to the table below for a full explanation of each goal to answer this question.

A. Preserve rural quality of the area	This goal is somewhat important to me
B. Minimize environmental impacts	This goal is somewhat important to me
C. Improve travel safety	This goal is somewhat important to me
D. Enhance roadway connectivity and economic vitality	This goal is important to me

Q3: How well do you think Concept 1 - Upgrade Existing Roads meets the Study goals? (Please SELECT the response indicating how well the concept, IN YOUR VIEW, meets each Study goal.)*Refer to the Concept 1 map below to answer this question.

	Does Concept 1 - Upgrade Existing Roads meet the Study goal?
A. Preserve rural quality of the area	Yes
B. Minimize environmental impacts	Yes
C. Improve travel safety	Yes
D. Enhance roadway connectivity and economic vitality	No

Q4: How well do you think Concept 2 - Whites Hill Connector meets the Study goals? (Please SELECT the response indicating how well the concept, IN YOUR VIEW, meets each Study goal.)*Refer to the Concept 2 map below to answer this question.

	Does Concept 2 - Whites Hill Connector meet the Study goal?
A. Preserve rural quality of the area	Somewhat
B. Minimize environmental impacts	No
C. Improve travel safety	Yes
D. Enhance roadway connectivity and economic vitality	Somewhat

Q5: How well do you think Concept 3 - Carr Connector meets the Study goals? (Please SELECT the response indicating how well the concept, IN YOUR VIEW, meets each Study goal.)*Refer to the Concept 3 map below to answer this question.

	Does Concept 3 -Carr Connector meet the Study goal?
A. Preserve rural quality of the area	Somewhat
B. Minimize environmental impacts	Somewhat
C. Improve travel safety	Yes
D. Enhance roadway connectivity and economic vitality	Yes

Q6: How well do you think Concept 4 - State Line Connector meets the Study goals? (Please SELECT the response indicating how well the concept, IN YOUR VIEW, meets each Study goal.)*Refer to the Concept 4 map below to answer this question.

	Does Concept 4 - State Line Connector meet the Study goal?
A. Preserve rural quality of the area	Somewhat
B. Minimize environmental impacts	Somewhat
C. Improve travel safety	Yes
D. Enhance roadway connectivity and economic vitality	Yes

Q7: Do you have additional comments or suggestions?If yes, please use the comment box below to share other thoughts. Please note the concept name or number, if applicable.

Respondent skipped this question

Q8: Did you attend the June 22 Public Open House at East Central High School?

No

#64

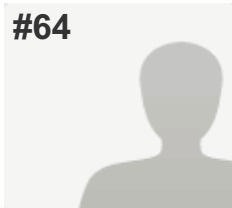
**COMPLETE****Collector:** Web Link 1 (Web Link)**Started:** Friday, June 24, 2016 7:11:12 AM**Last Modified:** Friday, June 24, 2016 7:16:28 AM**Time Spent:** 00:05:16**IP Address:** 68.45.139.75

PAGE 1

Q1: Where do you live? (Please select the ONE option that BEST applies to you.)

Bright 74 Study Area (please refer to the Study Area Map below)

Q2: How important is each Study goal to you? (Please indicate the importance of each Study goal TO YOU by selecting the appropriate column.)*Refer to the table below for a full explanation of each goal to answer this question.

A. Preserve rural quality of the area	I'm "middle of the road" on this goal
B. Minimize environmental impacts	This goal is somewhat unimportant to me
C. Improve travel safety	I'm "middle of the road" on this goal
D. Enhance roadway connectivity and economic vitality	This goal is somewhat important to me

Q3: How well do you think Concept 1 - Upgrade Existing Roads meets the Study goals? (Please SELECT the response indicating how well the concept, IN YOUR VIEW, meets each Study goal.)*Refer to the Concept 1 map below to answer this question.

	Does Concept 1 - Upgrade Existing Roads meet the Study goal?
A. Preserve rural quality of the area	Yes
B. Minimize environmental impacts	Yes
C. Improve travel safety	Somewhat
D. Enhance roadway connectivity and economic vitality	No

Q4: How well do you think Concept 2 - Whites Hill Connector meets the Study goals? (Please SELECT the response indicating how well the concept, IN YOUR VIEW, meets each Study goal.)*Refer to the Concept 2 map below to answer this question.

	Does Concept 2 - Whites Hill Connector meet the Study goal?
A. Preserve rural quality of the area	Yes
B. Minimize environmental impacts	Yes
C. Improve travel safety	Yes
D. Enhance roadway connectivity and economic vitality	Yes

Q5: How well do you think Concept 3 - Carr Connector meets the Study goals? (Please SELECT the response indicating how well the concept, IN YOUR VIEW, meets each Study goal.)*Refer to the Concept 3 map below to answer this question.

	Does Concept 3 -Carr Connector meet the Study goal?
A. Preserve rural quality of the area	Somewhat
B. Minimize environmental impacts	Yes
C. Improve travel safety	Yes
D. Enhance roadway connectivity and economic vitality	Yes

Q6: How well do you think Concept 4 - State Line Connector meets the Study goals? (Please SELECT the response indicating how well the concept, IN YOUR VIEW, meets each Study goal.)*Refer to the Concept 4 map below to answer this question.

	Does Concept 4 - State Line Connector meet the Study goal?
A. Preserve rural quality of the area	Yes
B. Minimize environmental impacts	Yes
C. Improve travel safety	Yes
D. Enhance roadway connectivity and economic vitality	Yes

Q7: Do you have additional comments or suggestions?If yes, please use the comment box below to share other thoughts. Please note the concept name or number, if applicable.

The State Line Road Connector makes the most sense to me. The majority of the population in the study area live in Bright and this would give them much quicker access to I-74. It also does not disrupt existing homes as much as the other good alternatives.

Q8: Did you attend the June 22 Public Open House at East Central High School? No

#65

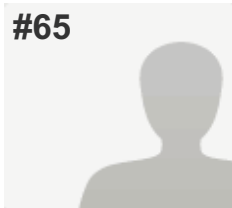
**COMPLETE****Collector:** Web Link 1 (Web Link)**Started:** Friday, June 24, 2016 7:10:38 AM**Last Modified:** Friday, June 24, 2016 7:22:17 AM**Time Spent:** 00:11:39**IP Address:** 104.129.196.80

PAGE 1

Q1: Where do you live? (Please select the ONE option that BEST applies to you.)

Bright 74 Study Area (please refer to the Study Area Map below)

Q2: How important is each Study goal to you? (Please indicate the importance of each Study goal TO YOU by selecting the appropriate column.)*Refer to the table below for a full explanation of each goal to answer this question.

A. Preserve rural quality of the area	This goal is important to me
B. Minimize environmental impacts	This goal is somewhat important to me
C. Improve travel safety	This goal is somewhat important to me
D. Enhance roadway connectivity and economic vitality	This goal is unimportant to me

Q3: How well do you think Concept 1 - Upgrade Existing Roads meets the Study goals? (Please SELECT the response indicating how well the concept, IN YOUR VIEW, meets each Study goal.)*Refer to the Concept 1 map below to answer this question.

	Does Concept 1 - Upgrade Existing Roads meet the Study goal?
A. Preserve rural quality of the area	Yes
B. Minimize environmental impacts	Yes
C. Improve travel safety	Yes
D. Enhance roadway connectivity and economic vitality	Yes

Q4: How well do you think Concept 2 - Whites Hill Connector meets the Study goals? (Please SELECT the response indicating how well the concept, IN YOUR VIEW, meets each Study goal.)*Refer to the Concept 2 map below to answer this question.

	Does Concept 2 - Whites Hill Connector meet the Study goal?
A. Preserve rural quality of the area	No
B. Minimize environmental impacts	No
C. Improve travel safety	Somewhat
D. Enhance roadway connectivity and economic vitality	No

Q5: How well do you think Concept 3 - Carr Connector meets the Study goals? (Please SELECT the response indicating how well the concept, IN YOUR VIEW, meets each Study goal.)*Refer to the Concept 3 map below to answer this question.

	Does Concept 3 -Carr Connector meet the Study goal?
A. Preserve rural quality of the area	No
B. Minimize environmental impacts	No
C. Improve travel safety	No
D. Enhance roadway connectivity and economic vitality	No

Q6: How well do you think Concept 4 - State Line Connector meets the Study goals? (Please SELECT the response indicating how well the concept, IN YOUR VIEW, meets each Study goal.)*Refer to the Concept 4 map below to answer this question.

	Does Concept 4 - State Line Connector meet the Study goal?
A. Preserve rural quality of the area	No
B. Minimize environmental impacts	No
C. Improve travel safety	No
D. Enhance roadway connectivity and economic vitality	No

Q7: Do you have additional comments or suggestions?If yes, please use the comment box below to share other thoughts. Please note the concept name or number, if applicable.

Respondent skipped this question

Q8: Did you attend the June 22 Public Open House at East Central High School?

No

#66

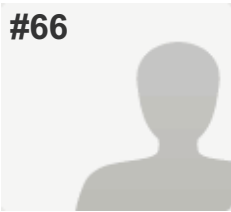
**COMPLETE****Collector:** Web Link 1 (Web Link)**Started:** Friday, June 24, 2016 8:07:36 AM**Last Modified:** Friday, June 24, 2016 8:18:31 AM**Time Spent:** 00:10:54**IP Address:** 192.234.122.28

PAGE 1

Q1: Where do you live? (Please select the ONE option that BEST applies to you.)

Bright 74 Study Area (please refer to the Study Area Map below)

Q2: How important is each Study goal to you? (Please indicate the importance of each Study goal TO YOU by selecting the appropriate column.)*Refer to the table below for a full explanation of each goal to answer this question.

A. Preserve rural quality of the area	This goal is important to me
B. Minimize environmental impacts	This goal is important to me
C. Improve travel safety	This goal is somewhat important to me
D. Enhance roadway connectivity and economic vitality	This goal is unimportant to me

Q3: How well do you think Concept 1 - Upgrade Existing Roads meets the Study goals? (Please SELECT the response indicating how well the concept, IN YOUR VIEW, meets each Study goal.)*Refer to the Concept 1 map below to answer this question.

	Does Concept 1 - Upgrade Existing Roads meet the Study goal?
A. Preserve rural quality of the area	Yes
B. Minimize environmental impacts	Yes
C. Improve travel safety	Yes
D. Enhance roadway connectivity and economic vitality	Somewhat

Q4: How well do you think Concept 2 - Whites Hill Connector meets the Study goals? (Please SELECT the response indicating how well the concept, IN YOUR VIEW, meets each Study goal.)*Refer to the Concept 2 map below to answer this question.

	Does Concept 2 - Whites Hill Connector meet the Study goal?
A. Preserve rural quality of the area	No
B. Minimize environmental impacts	No
C. Improve travel safety	Somewhat
D. Enhance roadway connectivity and economic vitality	Somewhat

Q5: How well do you think Concept 3 - Carr Connector meets the Study goals? (Please SELECT the response indicating how well the concept, IN YOUR VIEW, meets each Study goal.)*Refer to the Concept 3 map below to answer this question.

	Does Concept 3 -Carr Connector meet the Study goal?
A. Preserve rural quality of the area	No
B. Minimize environmental impacts	No
C. Improve travel safety	Somewhat
D. Enhance roadway connectivity and economic vitality	Somewhat

Q6: How well do you think Concept 4 - State Line Connector meets the Study goals? (Please SELECT the response indicating how well the concept, IN YOUR VIEW, meets each Study goal.)*Refer to the Concept 4 map below to answer this question.

	Does Concept 4 - State Line Connector meet the Study goal?
A. Preserve rural quality of the area	No
B. Minimize environmental impacts	No
C. Improve travel safety	No
D. Enhance roadway connectivity and economic vitality	No

Q7: Do you have additional comments or suggestions?If yes, please use the comment box below to share other thoughts. Please note the concept name or number, if applicable.

Individuals should not live in the area if they want to get somewhere quicker. This is rural living, it was their choice to live out here and I cannot justify spending \$50 Million Dollars to save someone 5 minutes of travel time. Absolutely ridiculous. Improve existing roadways and be done with it.

Q8: Did you attend the June 22 Public Open House at East Central High School?	No
--	----

#67

**COMPLETE****Collector:** Web Link 1 (Web Link)**Started:** Friday, June 24, 2016 10:17:16 AM**Last Modified:** Friday, June 24, 2016 10:22:45 AM**Time Spent:** 00:05:29**IP Address:** 70.208.234.53

PAGE 1

Q1: Where do you live? (Please select the ONE option that BEST applies to you.)

Bright 74 Study Area (please refer to the Study Area Map below)

Q2: How important is each Study goal to you? (Please indicate the importance of each Study goal TO YOU by selecting the appropriate column.)*Refer to the table below for a full explanation of each goal to answer this question.

A. Preserve rural quality of the area	This goal is important to me
B. Minimize environmental impacts	This goal is important to me
C. Improve travel safety	This goal is unimportant to me
D. Enhance roadway connectivity and economic vitality	This goal is unimportant to me

Q3: How well do you think Concept 1 - Upgrade Existing Roads meets the Study goals? (Please SELECT the response indicating how well the concept, IN YOUR VIEW, meets each Study goal.)*Refer to the Concept 1 map below to answer this question.

	Does Concept 1 - Upgrade Existing Roads meet the Study goal?
A. Preserve rural quality of the area	Yes
B. Minimize environmental impacts	Yes
C. Improve travel safety	Yes
D. Enhance roadway connectivity and economic vitality	Yes

Q4: How well do you think Concept 2 - Whites Hill Connector meets the Study goals? (Please SELECT the response indicating how well the concept, IN YOUR VIEW, meets each Study goal.)*Refer to the Concept 2 map below to answer this question.

	Does Concept 2 - Whites Hill Connector meet the Study goal?
A. Preserve rural quality of the area	No
B. Minimize environmental impacts	No
C. Improve travel safety	No
D. Enhance roadway connectivity and economic vitality	No

Q5: How well do you think Concept 3 - Carr Connector meets the Study goals? (Please SELECT the response indicating how well the concept, IN YOUR VIEW, meets each Study goal.)*Refer to the Concept 3 map below to answer this question.

	Does Concept 3 -Carr Connector meet the Study goal?
A. Preserve rural quality of the area	No
B. Minimize environmental impacts	No
C. Improve travel safety	No
D. Enhance roadway connectivity and economic vitality	No

Q6: How well do you think Concept 4 - State Line Connector meets the Study goals? (Please SELECT the response indicating how well the concept, IN YOUR VIEW, meets each Study goal.)*Refer to the Concept 4 map below to answer this question.

	Does Concept 4 - State Line Connector meet the Study goal?
A. Preserve rural quality of the area	No
B. Minimize environmental impacts	No
C. Improve travel safety	No
D. Enhance roadway connectivity and economic vitality	No

Q7: Do you have additional comments or suggestions?If yes, please use the comment box below to share other thoughts. Please note the concept name or number, if applicable.

Roundabouts would solve most of the traffic congestion. At North Dearborn Rd. and Jamison Rd. At Jamison, State St. and Cambell Rd.

Q8: Did you attend the June 22 Public Open House at East Central High School? No

#68

**COMPLETE****Collector:** Web Link 1 (Web Link)**Started:** Friday, June 24, 2016 10:45:01 AM**Last Modified:** Friday, June 24, 2016 10:46:44 AM**Time Spent:** 00:01:43**IP Address:** 208.102.23.73

PAGE 1

Q1: Where do you live? (Please select the ONE option that BEST applies to you.)

Bright 74 Study Area (please refer to the Study Area Map below)

Q2: How important is each Study goal to you? (Please indicate the importance of each Study goal TO YOU by selecting the appropriate column.)*Refer to the table below for a full explanation of each goal to answer this question.

A. Preserve rural quality of the area	This goal is somewhat important to me
B. Minimize environmental impacts	This goal is important to me
C. Improve travel safety	I'm "middle of the road" on this goal
D. Enhance roadway connectivity and economic vitality	I'm "middle of the road" on this goal

Q3: How well do you think Concept 1 - Upgrade Existing Roads meets the Study goals? (Please SELECT the response indicating how well the concept, IN YOUR VIEW, meets each Study goal.)*Refer to the Concept 1 map below to answer this question.

	Does Concept 1 - Upgrade Existing Roads meet the Study goal?
A. Preserve rural quality of the area	No
B. Minimize environmental impacts	No
C. Improve travel safety	No
D. Enhance roadway connectivity and economic vitality	No

Q4: How well do you think Concept 2 - Whites Hill Connector meets the Study goals? (Please SELECT the response indicating how well the concept, IN YOUR VIEW, meets each Study goal.)*Refer to the Concept 2 map below to answer this question.

	Does Concept 2 - Whites Hill Connector meet the Study goal?
A. Preserve rural quality of the area	No
B. Minimize environmental impacts	No
C. Improve travel safety	No
D. Enhance roadway connectivity and economic vitality	No

Q5: How well do you think Concept 3 - Carr Connector meets the Study goals? (Please SELECT the response indicating how well the concept, IN YOUR VIEW, meets each Study goal.)*Refer to the Concept 3 map below to answer this question.

	Does Concept 3 -Carr Connector meet the Study goal?
A. Preserve rural quality of the area	No
B. Minimize environmental impacts	No
C. Improve travel safety	No
D. Enhance roadway connectivity and economic vitality	No

Q6: How well do you think Concept 4 - State Line Connector meets the Study goals? (Please SELECT the response indicating how well the concept, IN YOUR VIEW, meets each Study goal.)*Refer to the Concept 4 map below to answer this question.

	Does Concept 4 - State Line Connector meet the Study goal?
A. Preserve rural quality of the area	No
B. Minimize environmental impacts	No
C. Improve travel safety	No
D. Enhance roadway connectivity and economic vitality	No

Q7: Do you have additional comments or suggestions?If yes, please use the comment box below to share other thoughts. Please note the concept name or number, if applicable.

Respondent skipped this question

Q8: Did you attend the June 22 Public Open House at East Central High School?

Yes

#69

**COMPLETE****Collector:** Web Link 1 (Web Link)**Started:** Friday, June 24, 2016 10:45:23 AM**Last Modified:** Friday, June 24, 2016 10:47:50 AM**Time Spent:** 00:02:26**IP Address:** 66.161.187.174

PAGE 1

Q1: Where do you live? (Please select the ONE option that BEST applies to you.)

Dearborn County (outside Study Area & Lawrenceburg)

Q2: How important is each Study goal to you? (Please indicate the importance of each Study goal TO YOU by selecting the appropriate column.)*Refer to the table below for a full explanation of each goal to answer this question.

A. Preserve rural quality of the area	This goal is somewhat important to me
B. Minimize environmental impacts	This goal is important to me
C. Improve travel safety	This goal is unimportant to me
D. Enhance roadway connectivity and economic vitality	I'm "middle of the road" on this goal

Q3: How well do you think Concept 1 - Upgrade Existing Roads meets the Study goals? (Please SELECT the response indicating how well the concept, IN YOUR VIEW, meets each Study goal.)*Refer to the Concept 1 map below to answer this question.

	Does Concept 1 - Upgrade Existing Roads meet the Study goal?
A. Preserve rural quality of the area	Yes
B. Minimize environmental impacts	Yes
C. Improve travel safety	Somewhat
D. Enhance roadway connectivity and economic vitality	No

Q4: How well do you think Concept 2 - Whites Hill Connector meets the Study goals? (Please SELECT the response indicating how well the concept, IN YOUR VIEW, meets each Study goal.)*Refer to the Concept 2 map below to answer this question.

	Does Concept 2 - Whites Hill Connector meet the Study goal?
A. Preserve rural quality of the area	Yes
B. Minimize environmental impacts	Yes
C. Improve travel safety	Somewhat
D. Enhance roadway connectivity and economic vitality	Somewhat

Q5: How well do you think Concept 3 - Carr Connector meets the Study goals? (Please SELECT the response indicating how well the concept, IN YOUR VIEW, meets each Study goal.)*Refer to the Concept 3 map below to answer this question.

	Does Concept 3 -Carr Connector meet the Study goal?
A. Preserve rural quality of the area	Somewhat
B. Minimize environmental impacts	Somewhat
C. Improve travel safety	Yes
D. Enhance roadway connectivity and economic vitality	Yes

Q6: How well do you think Concept 4 - State Line Connector meets the Study goals? (Please SELECT the response indicating how well the concept, IN YOUR VIEW, meets each Study goal.)*Refer to the Concept 4 map below to answer this question.

	Does Concept 4 - State Line Connector meet the Study goal?
A. Preserve rural quality of the area	No
B. Minimize environmental impacts	No
C. Improve travel safety	Yes
D. Enhance roadway connectivity and economic vitality	Yes

Q7: Do you have additional comments or suggestions?If yes, please use the comment box below to share other thoughts. Please note the concept name or number, if applicable.

Respondent skipped this question

Q8: Did you attend the June 22 Public Open House at East Central High School?

No

#70

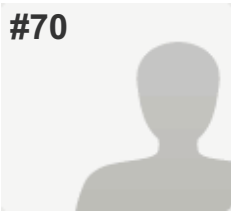
**COMPLETE****Collector:** Web Link 1 (Web Link)**Started:** Friday, June 24, 2016 10:49:27 AM**Last Modified:** Friday, June 24, 2016 10:57:31 AM**Time Spent:** 00:08:04**IP Address:** 73.176.116.211

PAGE 1

Q1: Where do you live? (Please select the ONE option that BEST applies to you.)

Dearborn County (outside Study Area & Lawrenceburg)

Q2: How important is each Study goal to you? (Please indicate the importance of each Study goal TO YOU by selecting the appropriate column.)*Refer to the table below for a full explanation of each goal to answer this question.

A. Preserve rural quality of the area	This goal is important to me
B. Minimize environmental impacts	This goal is somewhat important to me
C. Improve travel safety	This goal is important to me
D. Enhance roadway connectivity and economic vitality	This goal is important to me

Q3: How well do you think Concept 1 - Upgrade Existing Roads meets the Study goals? (Please SELECT the response indicating how well the concept, IN YOUR VIEW, meets each Study goal.)*Refer to the Concept 1 map below to answer this question.

	Does Concept 1 - Upgrade Existing Roads meet the Study goal?
A. Preserve rural quality of the area	Somewhat
B. Minimize environmental impacts	Yes
C. Improve travel safety	Somewhat
D. Enhance roadway connectivity and economic vitality	No

Q4: How well do you think Concept 2 - Whites Hill Connector meets the Study goals? (Please SELECT the response indicating how well the concept, IN YOUR VIEW, meets each Study goal.)*Refer to the Concept 2 map below to answer this question.

	Does Concept 2 - Whites Hill Connector meet the Study goal?
A. Preserve rural quality of the area	Somewhat
B. Minimize environmental impacts	Somewhat
C. Improve travel safety	Somewhat
D. Enhance roadway connectivity and economic vitality	No

Q5: How well do you think Concept 3 - Carr Connector meets the Study goals? (Please SELECT the response indicating how well the concept, IN YOUR VIEW, meets each Study goal.)*Refer to the Concept 3 map below to answer this question.

	Does Concept 3 -Carr Connector meet the Study goal?
A. Preserve rural quality of the area	Somewhat
B. Minimize environmental impacts	Somewhat
C. Improve travel safety	Yes
D. Enhance roadway connectivity and economic vitality	Yes

Q6: How well do you think Concept 4 - State Line Connector meets the Study goals? (Please SELECT the response indicating how well the concept, IN YOUR VIEW, meets each Study goal.)*Refer to the Concept 4 map below to answer this question.

	Does Concept 4 - State Line Connector meet the Study goal?
A. Preserve rural quality of the area	Somewhat
B. Minimize environmental impacts	No
C. Improve travel safety	Yes
D. Enhance roadway connectivity and economic vitality	Yes

Q7: Do you have additional comments or suggestions?If yes, please use the comment box below to share other thoughts. Please note the concept name or number, if applicable.

Respondent skipped this question

Q8: Did you attend the June 22 Public Open House at East Central High School?

No

#71

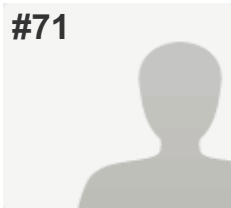
**COMPLETE****Collector:** Web Link 1 (Web Link)**Started:** Friday, June 24, 2016 10:49:36 AM**Last Modified:** Friday, June 24, 2016 10:57:33 AM**Time Spent:** 00:07:56**IP Address:** 208.102.28.158

PAGE 1

Q1: Where do you live? (Please select the ONE option that BEST applies to you.)

Bright 74 Study Area (please refer to the Study Area Map below)

Q2: How important is each Study goal to you? (Please indicate the importance of each Study goal TO YOU by selecting the appropriate column.)*Refer to the table below for a full explanation of each goal to answer this question.

A. Preserve rural quality of the area	This goal is important to me
B. Minimize environmental impacts	This goal is important to me
C. Improve travel safety	I'm "middle of the road" on this goal
D. Enhance roadway connectivity and economic vitality	This goal is somewhat unimportant to me

Q3: How well do you think Concept 1 - Upgrade Existing Roads meets the Study goals? (Please SELECT the response indicating how well the concept, IN YOUR VIEW, meets each Study goal.)*Refer to the Concept 1 map below to answer this question.

	Does Concept 1 - Upgrade Existing Roads meet the Study goal?
A. Preserve rural quality of the area	Yes
B. Minimize environmental impacts	Yes
C. Improve travel safety	Yes
D. Enhance roadway connectivity and economic vitality	Somewhat

Q4: How well do you think Concept 2 - Whites Hill Connector meets the Study goals? (Please SELECT the response indicating how well the concept, IN YOUR VIEW, meets each Study goal.)*Refer to the Concept 2 map below to answer this question.

	Does Concept 2 - Whites Hill Connector meet the Study goal?
A. Preserve rural quality of the area	No
B. Minimize environmental impacts	Somewhat
C. Improve travel safety	Somewhat
D. Enhance roadway connectivity and economic vitality	Somewhat

Q5: How well do you think Concept 3 - Carr Connector meets the Study goals? (Please SELECT the response indicating how well the concept, IN YOUR VIEW, meets each Study goal.)*Refer to the Concept 3 map below to answer this question.

	Does Concept 3 -Carr Connector meet the Study goal?
A. Preserve rural quality of the area	No
B. Minimize environmental impacts	No
C. Improve travel safety	Yes
D. Enhance roadway connectivity and economic vitality	Yes

Q6: How well do you think Concept 4 - State Line Connector meets the Study goals? (Please SELECT the response indicating how well the concept, IN YOUR VIEW, meets each Study goal.)*Refer to the Concept 4 map below to answer this question.

	Does Concept 4 - State Line Connector meet the Study goal?
A. Preserve rural quality of the area	No
B. Minimize environmental impacts	No
C. Improve travel safety	Yes
D. Enhance roadway connectivity and economic vitality	Yes

Q7: Do you have additional comments or suggestions?If yes, please use the comment box below to share other thoughts. Please note the concept name or number, if applicable.

Please work on improving what we have. We knew the road situation when we moved here. We live here because of things the way they are now. If I needed to get to 74 in minutes I would have purchased a home near 74.

Q8: Did you attend the June 22 Public Open House at East Central High School? No

#72

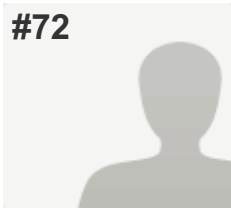
**COMPLETE****Collector:** Web Link 1 (Web Link)**Started:** Friday, June 24, 2016 11:11:30 AM**Last Modified:** Friday, June 24, 2016 11:17:46 AM**Time Spent:** 00:06:16**IP Address:** 208.184.128.139

PAGE 1

Q1: Where do you live? (Please select the ONE option that BEST applies to you.)

Dearborn County (outside Study Area & Lawrenceburg)

Q2: How important is each Study goal to you? (Please indicate the importance of each Study goal TO YOU by selecting the appropriate column.)*Refer to the table below for a full explanation of each goal to answer this question.

A. Preserve rural quality of the area	This goal is somewhat important to me
B. Minimize environmental impacts	I'm "middle of the road" on this goal
C. Improve travel safety	This goal is important to me
D. Enhance roadway connectivity and economic vitality	This goal is somewhat important to me

Q3: How well do you think Concept 1 - Upgrade Existing Roads meets the Study goals? (Please SELECT the response indicating how well the concept, IN YOUR VIEW, meets each Study goal.)*Refer to the Concept 1 map below to answer this question.

	Does Concept 1 - Upgrade Existing Roads meet the Study goal?
A. Preserve rural quality of the area	Yes
B. Minimize environmental impacts	Yes
C. Improve travel safety	Somewhat
D. Enhance roadway connectivity and economic vitality	Somewhat

Q4: How well do you think Concept 2 - Whites Hill Connector meets the Study goals? (Please SELECT the response indicating how well the concept, IN YOUR VIEW, meets each Study goal.)*Refer to the Concept 2 map below to answer this question.

	Does Concept 2 - Whites Hill Connector meet the Study goal?
A. Preserve rural quality of the area	Somewhat
B. Minimize environmental impacts	Somewhat
C. Improve travel safety	Yes
D. Enhance roadway connectivity and economic vitality	Yes

Q5: How well do you think Concept 3 - Carr Connector meets the Study goals? (Please SELECT the response indicating how well the concept, IN YOUR VIEW, meets each Study goal.)*Refer to the Concept 3 map below to answer this question.

	Does Concept 3 -Carr Connector meet the Study goal?
A. Preserve rural quality of the area	Somewhat
B. Minimize environmental impacts	No
C. Improve travel safety	Somewhat
D. Enhance roadway connectivity and economic vitality	Yes

Q6: How well do you think Concept 4 - State Line Connector meets the Study goals? (Please SELECT the response indicating how well the concept, IN YOUR VIEW, meets each Study goal.)*Refer to the Concept 4 map below to answer this question.

	Does Concept 4 - State Line Connector meet the Study goal?
A. Preserve rural quality of the area	Somewhat
B. Minimize environmental impacts	No
C. Improve travel safety	Yes
D. Enhance roadway connectivity and economic vitality	Yes

Q7: Do you have additional comments or suggestions?If yes, please use the comment box below to share other thoughts. Please note the concept name or number, if applicable.

Do any of these concepts improve the travel times for the people in the southern portion of the study area. This would need to be compared to there most likely route which would be getting on the interstate south of the study area. Which way would be better for them. Maybe improvements need to be made to Stateline Road, in order to improve everyones travel time in the study area. Concept 1 only appears to help the people in the north part of the study area.

Q8: Did you attend the June 22 Public Open House at East Central High School? No

#73

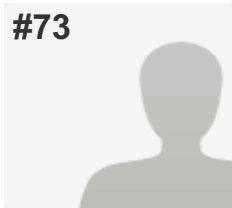
**COMPLETE****Collector:** Web Link 1 (Web Link)**Started:** Friday, June 24, 2016 11:46:29 AM**Last Modified:** Friday, June 24, 2016 11:49:42 AM**Time Spent:** 00:03:13**IP Address:** 50.195.148.154

PAGE 1

Q1: Where do you live? (Please select the ONE option that BEST applies to you.)

Dearborn County (outside Study Area & Lawrenceburg)

Q2: How important is each Study goal to you? (Please indicate the importance of each Study goal TO YOU by selecting the appropriate column.)*Refer to the table below for a full explanation of each goal to answer this question.

A. Preserve rural quality of the area	This goal is unimportant to me
B. Minimize environmental impacts	This goal is unimportant to me
C. Improve travel safety	I'm "middle of the road" on this goal
D. Enhance roadway connectivity and economic vitality	This goal is unimportant to me

Q3: How well do you think Concept 1 - Upgrade Existing Roads meets the Study goals? (Please SELECT the response indicating how well the concept, IN YOUR VIEW, meets each Study goal.)*Refer to the Concept 1 map below to answer this question.

	Does Concept 1 - Upgrade Existing Roads meet the Study goal?
A. Preserve rural quality of the area	Yes
B. Minimize environmental impacts	Yes
C. Improve travel safety	Somewhat
D. Enhance roadway connectivity and economic vitality	No

Q4: How well do you think Concept 2 - Whites Hill Connector meets the Study goals? (Please SELECT the response indicating how well the concept, IN YOUR VIEW, meets each Study goal.)*Refer to the Concept 2 map below to answer this question.

	Does Concept 2 - Whites Hill Connector meet the Study goal?
A. Preserve rural quality of the area	Somewhat
B. Minimize environmental impacts	No
C. Improve travel safety	Somewhat
D. Enhance roadway connectivity and economic vitality	Somewhat

Q5: How well do you think Concept 3 - Carr Connector meets the Study goals? (Please SELECT the response indicating how well the concept, IN YOUR VIEW, meets each Study goal.)*Refer to the Concept 3 map below to answer this question.

	Does Concept 3 -Carr Connector meet the Study goal?
A. Preserve rural quality of the area	Somewhat
B. Minimize environmental impacts	Somewhat
C. Improve travel safety	Somewhat
D. Enhance roadway connectivity and economic vitality	Yes

Q6: How well do you think Concept 4 - State Line Connector meets the Study goals? (Please SELECT the response indicating how well the concept, IN YOUR VIEW, meets each Study goal.)*Refer to the Concept 4 map below to answer this question.

	Does Concept 4 - State Line Connector meet the Study goal?
A. Preserve rural quality of the area	Somewhat
B. Minimize environmental impacts	No
C. Improve travel safety	Somewhat
D. Enhance roadway connectivity and economic vitality	Yes

Q7: Do you have additional comments or suggestions?If yes, please use the comment box below to share other thoughts. Please note the concept name or number, if applicable.

Respondent skipped this question

Q8: Did you attend the June 22 Public Open House at East Central High School?

No

#74

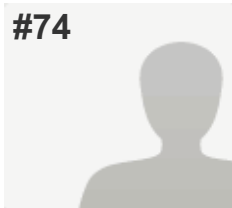
**COMPLETE****Collector:** Web Link 1 (Web Link)**Started:** Friday, June 24, 2016 2:12:07 PM**Last Modified:** Friday, June 24, 2016 2:19:47 PM**Time Spent:** 00:07:39**IP Address:** 50.5.23.214

PAGE 1

Q1: Where do you live? (Please select the ONE option that BEST applies to you.)

Bright 74 Study Area (please refer to the Study Area Map below)

Q2: How important is each Study goal to you? (Please indicate the importance of each Study goal TO YOU by selecting the appropriate column.)*Refer to the table below for a full explanation of each goal to answer this question.

A. Preserve rural quality of the area	This goal is important to me
B. Minimize environmental impacts	This goal is important to me
C. Improve travel safety	I'm "middle of the road" on this goal
D. Enhance roadway connectivity and economic vitality	This goal is unimportant to me

Q3: How well do you think Concept 1 - Upgrade Existing Roads meets the Study goals? (Please SELECT the response indicating how well the concept, IN YOUR VIEW, meets each Study goal.)*Refer to the Concept 1 map below to answer this question.

	Does Concept 1 - Upgrade Existing Roads meet the Study goal?
A. Preserve rural quality of the area	Yes
B. Minimize environmental impacts	Yes
C. Improve travel safety	Somewhat
D. Enhance roadway connectivity and economic vitality	No

Q4: How well do you think Concept 2 - Whites Hill Connector meets the Study goals? (Please SELECT the response indicating how well the concept, IN YOUR VIEW, meets each Study goal.)*Refer to the Concept 2 map below to answer this question.

	Does Concept 2 - Whites Hill Connector meet the Study goal?
A. Preserve rural quality of the area	Somewhat
B. Minimize environmental impacts	Somewhat
C. Improve travel safety	Somewhat
D. Enhance roadway connectivity and economic vitality	Somewhat

Q5: How well do you think Concept 3 - Carr Connector meets the Study goals? (Please SELECT the response indicating how well the concept, IN YOUR VIEW, meets each Study goal.)*Refer to the Concept 3 map below to answer this question.

	Does Concept 3 -Carr Connector meet the Study goal?
A. Preserve rural quality of the area	No
B. Minimize environmental impacts	No
C. Improve travel safety	No
D. Enhance roadway connectivity and economic vitality	No

Q6: How well do you think Concept 4 - State Line Connector meets the Study goals? (Please SELECT the response indicating how well the concept, IN YOUR VIEW, meets each Study goal.)*Refer to the Concept 4 map below to answer this question.

	Does Concept 4 - State Line Connector meet the Study goal?
A. Preserve rural quality of the area	Somewhat
B. Minimize environmental impacts	Somewhat
C. Improve travel safety	Somewhat
D. Enhance roadway connectivity and economic vitality	Somewhat

Q7: Do you have additional comments or suggestions?If yes, please use the comment box below to share other thoughts. Please note the concept name or number, if applicable.

There are a lot of people that live on carr and it will affect the homes and people. There are little kids, and animals- how is that safe? Absolutely not approving this road change.

Q8: Did you attend the June 22 Public Open House at East Central High School? Yes

#75

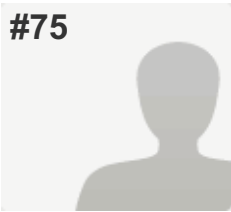
**COMPLETE****Collector:** Web Link 1 (Web Link)**Started:** Friday, June 24, 2016 3:56:51 PM**Last Modified:** Friday, June 24, 2016 4:12:35 PM**Time Spent:** 00:15:43**IP Address:** 107.77.192.33

PAGE 1

Q1: Where do you live? (Please select the ONE option that BEST applies to you.)

Bright 74 Study Area (please refer to the Study Area Map below)

Q2: How important is each Study goal to you? (Please indicate the importance of each Study goal TO YOU by selecting the appropriate column.)*Refer to the table below for a full explanation of each goal to answer this question.

A. Preserve rural quality of the area	This goal is unimportant to me
B. Minimize environmental impacts	This goal is somewhat important to me
C. Improve travel safety	This goal is somewhat important to me
D. Enhance roadway connectivity and economic vitality	This goal is important to me

Q3: How well do you think Concept 1 - Upgrade Existing Roads meets the Study goals? (Please SELECT the response indicating how well the concept, IN YOUR VIEW, meets each Study goal.)*Refer to the Concept 1 map below to answer this question.

	Does Concept 1 - Upgrade Existing Roads meet the Study goal?
A. Preserve rural quality of the area	Yes
B. Minimize environmental impacts	Yes
C. Improve travel safety	Yes
D. Enhance roadway connectivity and economic vitality	No

Q4: How well do you think Concept 2 - Whites Hill Connector meets the Study goals? (Please SELECT the response indicating how well the concept, IN YOUR VIEW, meets each Study goal.)*Refer to the Concept 2 map below to answer this question.

	Does Concept 2 - Whites Hill Connector meet the Study goal?
A. Preserve rural quality of the area	Yes
B. Minimize environmental impacts	Yes
C. Improve travel safety	Yes
D. Enhance roadway connectivity and economic vitality	No

Q5: How well do you think Concept 3 - Carr Connector meets the Study goals? (Please SELECT the response indicating how well the concept, IN YOUR VIEW, meets each Study goal.)*Refer to the Concept 3 map below to answer this question.

	Does Concept 3 -Carr Connector meet the Study goal?
A. Preserve rural quality of the area	Yes
B. Minimize environmental impacts	Yes
C. Improve travel safety	Yes
D. Enhance roadway connectivity and economic vitality	Somewhat

Q6: How well do you think Concept 4 - State Line Connector meets the Study goals? (Please SELECT the response indicating how well the concept, IN YOUR VIEW, meets each Study goal.)*Refer to the Concept 4 map below to answer this question.

	Does Concept 4 - State Line Connector meet the Study goal?
A. Preserve rural quality of the area	No
B. Minimize environmental impacts	Somewhat
C. Improve travel safety	Yes
D. Enhance roadway connectivity and economic vitality	Yes

Q7: Do you have additional comments or suggestions?If yes, please use the comment box below to share other thoughts. Please note the concept name or number, if applicable.

A connector with Pinhook would awesome. I like option #4 but it doesn't connect with Pinhook. That option also passes very close to my house at 1723 Pinhook. I really support this project, but if it doesn't improve my travel time because it doesn't connect with my road, I don't want it. Or if it passes really close to my house, resulting in real estate price drops, I don't want it either. I think many people on Pinhook would greatly appreciate the ability to access the highway easier.

Q8: Did you attend the June 22 Public Open House at East Central High School? No

#76

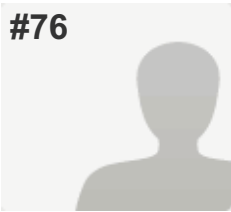
**COMPLETE****Collector:** Web Link 1 (Web Link)**Started:** Friday, June 24, 2016 3:58:56 PM**Last Modified:** Friday, June 24, 2016 4:13:05 PM**Time Spent:** 00:14:09**IP Address:** 166.216.159.54

PAGE 1

Q1: Where do you live? (Please select the ONE option that BEST applies to you.)

Bright 74 Study Area (please refer to the Study Area Map below)

Q2: How important is each Study goal to you? (Please indicate the importance of each Study goal TO YOU by selecting the appropriate column.)*Refer to the table below for a full explanation of each goal to answer this question.

A. Preserve rural quality of the area	This goal is unimportant to me
B. Minimize environmental impacts	This goal is important to me
C. Improve travel safety	This goal is important to me
D. Enhance roadway connectivity and economic vitality	This goal is somewhat important to me

Q3: How well do you think Concept 1 - Upgrade Existing Roads meets the Study goals? (Please SELECT the response indicating how well the concept, IN YOUR VIEW, meets each Study goal.)*Refer to the Concept 1 map below to answer this question.

	Does Concept 1 - Upgrade Existing Roads meet the Study goal?
A. Preserve rural quality of the area	Yes
B. Minimize environmental impacts	Yes
C. Improve travel safety	Yes
D. Enhance roadway connectivity and economic vitality	Somewhat

Q4: How well do you think Concept 2 - Whites Hill Connector meets the Study goals? (Please SELECT the response indicating how well the concept, IN YOUR VIEW, meets each Study goal.)*Refer to the Concept 2 map below to answer this question.

	Does Concept 2 - Whites Hill Connector meet the Study goal?
A. Preserve rural quality of the area	Yes
B. Minimize environmental impacts	Yes
C. Improve travel safety	Yes
D. Enhance roadway connectivity and economic vitality	Somewhat

Q5: How well do you think Concept 3 - Carr Connector meets the Study goals? (Please SELECT the response indicating how well the concept, IN YOUR VIEW, meets each Study goal.)*Refer to the Concept 3 map below to answer this question.

	Does Concept 3 -Carr Connector meet the Study goal?
A. Preserve rural quality of the area	No
B. Minimize environmental impacts	No
C. Improve travel safety	No
D. Enhance roadway connectivity and economic vitality	No

Q6: How well do you think Concept 4 - State Line Connector meets the Study goals? (Please SELECT the response indicating how well the concept, IN YOUR VIEW, meets each Study goal.)*Refer to the Concept 4 map below to answer this question.

	Does Concept 4 - State Line Connector meet the Study goal?
A. Preserve rural quality of the area	No
B. Minimize environmental impacts	No
C. Improve travel safety	No
D. Enhance roadway connectivity and economic vitality	No

Q7: Do you have additional comments or suggestions?If yes, please use the comment box below to share other thoughts. Please note the concept name or number, if applicable.

#3 and #4 may meet some criteria but too close to our house. Would like to see connection/access to Pinhook Road having a priority since it is changing our environment significantly.

Q8: Did you attend the June 22 Public Open House at East Central High School?	No
--	----

#77

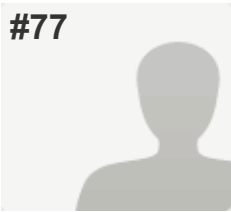
**COMPLETE****Collector:** Web Link 1 (Web Link)**Started:** Friday, June 24, 2016 6:58:50 PM**Last Modified:** Friday, June 24, 2016 7:09:50 PM**Time Spent:** 00:10:59**IP Address:** 50.5.17.72

PAGE 1

Q1: Where do you live? (Please select the ONE option that BEST applies to you.)

Bright 74 Study Area (please refer to the Study Area Map below)

Q2: How important is each Study goal to you? (Please indicate the importance of each Study goal TO YOU by selecting the appropriate column.)*Refer to the table below for a full explanation of each goal to answer this question.

A. Preserve rural quality of the area	This goal is important to me
B. Minimize environmental impacts	This goal is somewhat important to me
C. Improve travel safety	This goal is somewhat unimportant to me
D. Enhance roadway connectivity and economic vitality	This goal is unimportant to me

Q3: How well do you think Concept 1 - Upgrade Existing Roads meets the Study goals? (Please SELECT the response indicating how well the concept, IN YOUR VIEW, meets each Study goal.)*Refer to the Concept 1 map below to answer this question.

	Does Concept 1 - Upgrade Existing Roads meet the Study goal?
A. Preserve rural quality of the area	Somewhat
B. Minimize environmental impacts	Somewhat
C. Improve travel safety	No
D. Enhance roadway connectivity and economic vitality	Somewhat

Q4: How well do you think Concept 2 - Whites Hill Connector meets the Study goals? (Please SELECT the response indicating how well the concept, IN YOUR VIEW, meets each Study goal.)*Refer to the Concept 2 map below to answer this question.

	Does Concept 2 - Whites Hill Connector meet the Study goal?
A. Preserve rural quality of the area	No
B. Minimize environmental impacts	No
C. Improve travel safety	No
D. Enhance roadway connectivity and economic vitality	No

Q5: How well do you think Concept 3 - Carr Connector meets the Study goals? (Please SELECT the response indicating how well the concept, IN YOUR VIEW, meets each Study goal.)*Refer to the Concept 3 map below to answer this question.

	Does Concept 3 -Carr Connector meet the Study goal?
A. Preserve rural quality of the area	No
B. Minimize environmental impacts	No
C. Improve travel safety	No
D. Enhance roadway connectivity and economic vitality	No

Q6: How well do you think Concept 4 - State Line Connector meets the Study goals? (Please SELECT the response indicating how well the concept, IN YOUR VIEW, meets each Study goal.)*Refer to the Concept 4 map below to answer this question.

	Does Concept 4 - State Line Connector meet the Study goal?
A. Preserve rural quality of the area	No
B. Minimize environmental impacts	No
C. Improve travel safety	No
D. Enhance roadway connectivity and economic vitality	No

Q7: Do you have additional comments or suggestions?If yes, please use the comment box below to share other thoughts. Please note the concept name or number, if applicable.

Don't see how your data supports the need for any of these concepts.

You're spending a lot of taxpayer dollars to benefit a few developers. The taxpayers and property owners will suffer in the long run.

This reeks of corruption.

Development also invites undesirable criminal activity.

Q8: Did you attend the June 22 Public Open House at East Central High School? No

#78

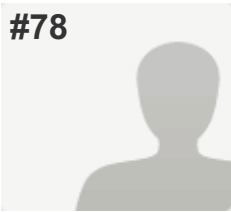
**COMPLETE****Collector:** Web Link 1 (Web Link)**Started:** Saturday, June 25, 2016 8:00:48 AM**Last Modified:** Saturday, June 25, 2016 8:09:21 AM**Time Spent:** 00:08:33**IP Address:** 50.5.31.27

PAGE 1

Q1: Where do you live? (Please select the ONE option that BEST applies to you.)

Bright 74 Study Area (please refer to the Study Area Map below)

Q2: How important is each Study goal to you? (Please indicate the importance of each Study goal TO YOU by selecting the appropriate column.)*Refer to the table below for a full explanation of each goal to answer this question.

A. Preserve rural quality of the area	This goal is important to me
B. Minimize environmental impacts	This goal is important to me
C. Improve travel safety	I'm "middle of the road" on this goal
D. Enhance roadway connectivity and economic vitality	I'm "middle of the road" on this goal

Q3: How well do you think Concept 1 - Upgrade Existing Roads meets the Study goals? (Please SELECT the response indicating how well the concept, IN YOUR VIEW, meets each Study goal.)*Refer to the Concept 1 map below to answer this question.

	Does Concept 1 - Upgrade Existing Roads meet the Study goal?
A. Preserve rural quality of the area	Yes
B. Minimize environmental impacts	Yes
C. Improve travel safety	Yes
D. Enhance roadway connectivity and economic vitality	Yes

Q4: How well do you think Concept 2 - Whites Hill Connector meets the Study goals? (Please SELECT the response indicating how well the concept, IN YOUR VIEW, meets each Study goal.)*Refer to the Concept 2 map below to answer this question.

	Does Concept 2 - Whites Hill Connector meet the Study goal?
A. Preserve rural quality of the area	No
B. Minimize environmental impacts	No
C. Improve travel safety	No
D. Enhance roadway connectivity and economic vitality	No

Q5: How well do you think Concept 3 - Carr Connector meets the Study goals? (Please SELECT the response indicating how well the concept, IN YOUR VIEW, meets each Study goal.)*Refer to the Concept 3 map below to answer this question.

	Does Concept 3 -Carr Connector meet the Study goal?
A. Preserve rural quality of the area	No
B. Minimize environmental impacts	No
C. Improve travel safety	No
D. Enhance roadway connectivity and economic vitality	No

Q6: How well do you think Concept 4 - State Line Connector meets the Study goals? (Please SELECT the response indicating how well the concept, IN YOUR VIEW, meets each Study goal.)*Refer to the Concept 4 map below to answer this question.

	Does Concept 4 - State Line Connector meet the Study goal?
A. Preserve rural quality of the area	No
B. Minimize environmental impacts	No
C. Improve travel safety	No
D. Enhance roadway connectivity and economic vitality	No

Q7: Do you have additional comments or suggestions?If yes, please use the comment box below to share other thoughts. Please note the concept name or number, if applicable.

Concept 3 has me very concerned about safety as the road is being brought thru a subdivision. Concept 2 3 and 4 would mean the loss of community members homes and property I do not like that idea as this community is built on its residents. Concent 1 would solve the problem (if there really is one) and would have the least impact on its residents property.

Q8: Did you attend the June 22 Public Open House at East Central High School? No

#79

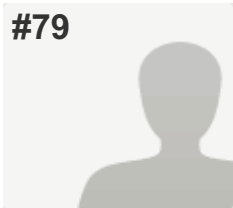
**COMPLETE****Collector:** Web Link 1 (Web Link)**Started:** Saturday, June 25, 2016 10:59:01 AM**Last Modified:** Saturday, June 25, 2016 11:04:49 AM**Time Spent:** 00:05:47**IP Address:** 208.102.19.50

PAGE 1

Q1: Where do you live? (Please select the ONE option that BEST applies to you.)

Dearborn County (outside Study Area & Lawrenceburg)

Q2: How important is each Study goal to you? (Please indicate the importance of each Study goal TO YOU by selecting the appropriate column.)*Refer to the table below for a full explanation of each goal to answer this question.

A. Preserve rural quality of the area	This goal is important to me
B. Minimize environmental impacts	This goal is important to me
C. Improve travel safety	This goal is important to me
D. Enhance roadway connectivity and economic vitality	This goal is somewhat important to me

Q3: How well do you think Concept 1 - Upgrade Existing Roads meets the Study goals? (Please SELECT the response indicating how well the concept, IN YOUR VIEW, meets each Study goal.)*Refer to the Concept 1 map below to answer this question.

	Does Concept 1 - Upgrade Existing Roads meet the Study goal?
A. Preserve rural quality of the area	Yes
B. Minimize environmental impacts	Yes
C. Improve travel safety	Somewhat
D. Enhance roadway connectivity and economic vitality	Somewhat

Q4: How well do you think Concept 2 - Whites Hill Connector meets the Study goals? (Please SELECT the response indicating how well the concept, IN YOUR VIEW, meets each Study goal.)*Refer to the Concept 2 map below to answer this question.

	Does Concept 2 - Whites Hill Connector meet the Study goal?
A. Preserve rural quality of the area	Yes
B. Minimize environmental impacts	Yes
C. Improve travel safety	Somewhat
D. Enhance roadway connectivity and economic vitality	Yes

Q5: How well do you think Concept 3 - Carr Connector meets the Study goals? (Please SELECT the response indicating how well the concept, IN YOUR VIEW, meets each Study goal.)*Refer to the Concept 3 map below to answer this question.

	Does Concept 3 -Carr Connector meet the Study goal?
A. Preserve rural quality of the area	Somewhat
B. Minimize environmental impacts	Somewhat
C. Improve travel safety	Yes
D. Enhance roadway connectivity and economic vitality	Yes

Q6: How well do you think Concept 4 - State Line Connector meets the Study goals? (Please SELECT the response indicating how well the concept, IN YOUR VIEW, meets each Study goal.)*Refer to the Concept 4 map below to answer this question.

	Does Concept 4 - State Line Connector meet the Study goal?
A. Preserve rural quality of the area	Somewhat
B. Minimize environmental impacts	Somewhat
C. Improve travel safety	Yes
D. Enhance roadway connectivity and economic vitality	Yes

Q7: Do you have additional comments or suggestions?If yes, please use the comment box below to share other thoughts. Please note the concept name or number, if applicable.

Respondent skipped this question

Q8: Did you attend the June 22 Public Open House at East Central High School?

No

#80

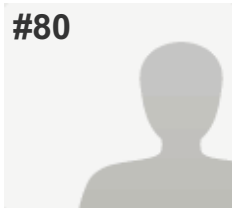
**COMPLETE****Collector:** Web Link 1 (Web Link)**Started:** Saturday, June 25, 2016 1:15:15 PM**Last Modified:** Saturday, June 25, 2016 1:24:39 PM**Time Spent:** 00:09:24**IP Address:** 67.163.42.171

PAGE 1

Q1: Where do you live? (Please select the ONE option that BEST applies to you.)

Bright 74 Study Area (please refer to the Study Area Map below)

Q2: How important is each Study goal to you? (Please indicate the importance of each Study goal TO YOU by selecting the appropriate column.)*Refer to the table below for a full explanation of each goal to answer this question.

A. Preserve rural quality of the area	This goal is unimportant to me
B. Minimize environmental impacts	I'm "middle of the road" on this goal
C. Improve travel safety	This goal is somewhat important to me
D. Enhance roadway connectivity and economic vitality	This goal is important to me

Q3: How well do you think Concept 1 - Upgrade Existing Roads meets the Study goals? (Please SELECT the response indicating how well the concept, IN YOUR VIEW, meets each Study goal.)*Refer to the Concept 1 map below to answer this question.

	Does Concept 1 - Upgrade Existing Roads meet the Study goal?
A. Preserve rural quality of the area	Yes
B. Minimize environmental impacts	Yes
C. Improve travel safety	No
D. Enhance roadway connectivity and economic vitality	No

Q4: How well do you think Concept 2 - Whites Hill Connector meets the Study goals? (Please SELECT the response indicating how well the concept, IN YOUR VIEW, meets each Study goal.)*Refer to the Concept 2 map below to answer this question.

	Does Concept 2 - Whites Hill Connector meet the Study goal?
A. Preserve rural quality of the area	Somewhat
B. Minimize environmental impacts	Somewhat
C. Improve travel safety	Somewhat
D. Enhance roadway connectivity and economic vitality	Somewhat

Q5: How well do you think Concept 3 - Carr Connector meets the Study goals? (Please SELECT the response indicating how well the concept, IN YOUR VIEW, meets each Study goal.)*Refer to the Concept 3 map below to answer this question.

	Does Concept 3 -Carr Connector meet the Study goal?
A. Preserve rural quality of the area	No
B. Minimize environmental impacts	No
C. Improve travel safety	No
D. Enhance roadway connectivity and economic vitality	Yes

Q6: How well do you think Concept 4 - State Line Connector meets the Study goals? (Please SELECT the response indicating how well the concept, IN YOUR VIEW, meets each Study goal.)*Refer to the Concept 4 map below to answer this question.

	Does Concept 4 - State Line Connector meet the Study goal?
A. Preserve rural quality of the area	No
B. Minimize environmental impacts	Somewhat
C. Improve travel safety	Yes
D. Enhance roadway connectivity and economic vitality	Yes

Q7: Do you have additional comments or suggestions?If yes, please use the comment box below to share other thoughts. Please note the concept name or number, if applicable.

Might want to send out mailers in advance of the public meetings to get larger participation. But I do appreciate this issue being looked at and the number of options provided!

Q8: Did you attend the June 22 Public Open House at East Central High School? No

#81

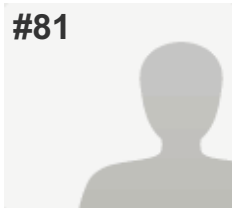
**COMPLETE****Collector:** Web Link 1 (Web Link)**Started:** Saturday, June 25, 2016 1:22:48 PM**Last Modified:** Saturday, June 25, 2016 2:00:28 PM**Time Spent:** 00:37:40**IP Address:** 68.50.126.2

PAGE 1

Q1: Where do you live? (Please select the ONE option that BEST applies to you.)

Bright 74 Study Area (please refer to the Study Area Map below)

Q2: How important is each Study goal to you? (Please indicate the importance of each Study goal TO YOU by selecting the appropriate column.)*Refer to the table below for a full explanation of each goal to answer this question.

A. Preserve rural quality of the area	This goal is important to me
B. Minimize environmental impacts	This goal is important to me
C. Improve travel safety	This goal is important to me
D. Enhance roadway connectivity and economic vitality	This goal is somewhat unimportant to me

Q3: How well do you think Concept 1 - Upgrade Existing Roads meets the Study goals? (Please SELECT the response indicating how well the concept, IN YOUR VIEW, meets each Study goal.)*Refer to the Concept 1 map below to answer this question.

	Does Concept 1 - Upgrade Existing Roads meet the Study goal?
A. Preserve rural quality of the area	Yes
B. Minimize environmental impacts	Yes
C. Improve travel safety	Yes
D. Enhance roadway connectivity and economic vitality	Somewhat

Q4: How well do you think Concept 2 - Whites Hill Connector meets the Study goals? (Please SELECT the response indicating how well the concept, IN YOUR VIEW, meets each Study goal.)*Refer to the Concept 2 map below to answer this question.

	Does Concept 2 - Whites Hill Connector meet the Study goal?
A. Preserve rural quality of the area	No
B. Minimize environmental impacts	No
C. Improve travel safety	Somewhat
D. Enhance roadway connectivity and economic vitality	Somewhat

Q5: How well do you think Concept 3 - Carr Connector meets the Study goals? (Please SELECT the response indicating how well the concept, IN YOUR VIEW, meets each Study goal.)*Refer to the Concept 3 map below to answer this question.

	Does Concept 3 -Carr Connector meet the Study goal?
A. Preserve rural quality of the area	No
B. Minimize environmental impacts	No
C. Improve travel safety	Yes
D. Enhance roadway connectivity and economic vitality	No

Q6: How well do you think Concept 4 - State Line Connector meets the Study goals? (Please SELECT the response indicating how well the concept, IN YOUR VIEW, meets each Study goal.)*Refer to the Concept 4 map below to answer this question.

	Does Concept 4 - State Line Connector meet the Study goal?
A. Preserve rural quality of the area	No
B. Minimize environmental impacts	No
C. Improve travel safety	Yes
D. Enhance roadway connectivity and economic vitality	No

Q7: Do you have additional comments or suggestions?If yes, please use the comment box below to share other thoughts. Please note the concept name or number, if applicable.

My vote is for Concept ONE, our existing roads are more important then a new expensive road that gets me to 74 a few minutes faster

Q8: Did you attend the June 22 Public Open House at East Central High School?	Yes
--	-----

#82

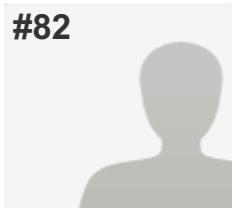
**COMPLETE****Collector:** Web Link 1 (Web Link)**Started:** Saturday, June 25, 2016 3:34:13 PM**Last Modified:** Saturday, June 25, 2016 3:38:11 PM**Time Spent:** 00:03:58**IP Address:** 68.45.158.88

PAGE 1

Q1: Where do you live? (Please select the ONE option that BEST applies to you.)

Bright 74 Study Area (please refer to the Study Area Map below)

Q2: How important is each Study goal to you? (Please indicate the importance of each Study goal TO YOU by selecting the appropriate column.)*Refer to the table below for a full explanation of each goal to answer this question.

A. Preserve rural quality of the area	This goal is important to me
B. Minimize environmental impacts	This goal is important to me
C. Improve travel safety	This goal is important to me
D. Enhance roadway connectivity and economic vitality	This goal is important to me

Q3: How well do you think Concept 1 - Upgrade Existing Roads meets the Study goals? (Please SELECT the response indicating how well the concept, IN YOUR VIEW, meets each Study goal.)*Refer to the Concept 1 map below to answer this question.

	Does Concept 1 - Upgrade Existing Roads meet the Study goal?
A. Preserve rural quality of the area	Yes
B. Minimize environmental impacts	Yes
C. Improve travel safety	Somewhat
D. Enhance roadway connectivity and economic vitality	Somewhat

Q4: How well do you think Concept 2 - Whites Hill Connector meets the Study goals? (Please SELECT the response indicating how well the concept, IN YOUR VIEW, meets each Study goal.)*Refer to the Concept 2 map below to answer this question.

	Does Concept 2 - Whites Hill Connector meet the Study goal?
A. Preserve rural quality of the area	Somewhat
B. Minimize environmental impacts	Somewhat
C. Improve travel safety	Somewhat
D. Enhance roadway connectivity and economic vitality	Somewhat

Q5: How well do you think Concept 3 - Carr Connector meets the Study goals? (Please SELECT the response indicating how well the concept, IN YOUR VIEW, meets each Study goal.)*Refer to the Concept 3 map below to answer this question.

	Does Concept 3 -Carr Connector meet the Study goal?
A. Preserve rural quality of the area	No
B. Minimize environmental impacts	No
C. Improve travel safety	No
D. Enhance roadway connectivity and economic vitality	No

Q6: How well do you think Concept 4 - State Line Connector meets the Study goals? (Please SELECT the response indicating how well the concept, IN YOUR VIEW, meets each Study goal.)*Refer to the Concept 4 map below to answer this question.

	Does Concept 4 - State Line Connector meet the Study goal?
A. Preserve rural quality of the area	Somewhat
B. Minimize environmental impacts	Somewhat
C. Improve travel safety	Yes
D. Enhance roadway connectivity and economic vitality	Yes

Q7: Do you have additional comments or suggestions?If yes, please use the comment box below to share other thoughts. Please note the concept name or number, if applicable.

Respondent skipped this question

Q8: Did you attend the June 22 Public Open House at East Central High School?

No

#83

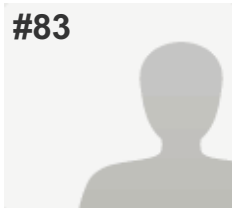
**COMPLETE****Collector:** Web Link 1 (Web Link)**Started:** Saturday, June 25, 2016 9:18:08 PM**Last Modified:** Saturday, June 25, 2016 9:38:11 PM**Time Spent:** 00:20:03**IP Address:** 50.5.26.146

PAGE 1

Q1: Where do you live? (Please select the ONE option that BEST applies to you.)

Bright 74 Study Area (please refer to the Study Area Map below)

Q2: How important is each Study goal to you? (Please indicate the importance of each Study goal TO YOU by selecting the appropriate column.)*Refer to the table below for a full explanation of each goal to answer this question.

A. Preserve rural quality of the area	This goal is important to me
B. Minimize environmental impacts	This goal is important to me
C. Improve travel safety	This goal is important to me
D. Enhance roadway connectivity and economic vitality	This goal is somewhat unimportant to me

Q3: How well do you think Concept 1 - Upgrade Existing Roads meets the Study goals? (Please SELECT the response indicating how well the concept, IN YOUR VIEW, meets each Study goal.)*Refer to the Concept 1 map below to answer this question.

	Does Concept 1 - Upgrade Existing Roads meet the Study goal?
A. Preserve rural quality of the area	Somewhat
B. Minimize environmental impacts	Somewhat
C. Improve travel safety	Somewhat
D. Enhance roadway connectivity and economic vitality	Somewhat

Q4: How well do you think Concept 2 - Whites Hill Connector meets the Study goals? (Please SELECT the response indicating how well the concept, IN YOUR VIEW, meets each Study goal.)*Refer to the Concept 2 map below to answer this question.

	Does Concept 2 - Whites Hill Connector meet the Study goal?
A. Preserve rural quality of the area	Yes
B. Minimize environmental impacts	Yes
C. Improve travel safety	Yes
D. Enhance roadway connectivity and economic vitality	Yes

Q5: How well do you think Concept 3 - Carr Connector meets the Study goals? (Please SELECT the response indicating how well the concept, IN YOUR VIEW, meets each Study goal.)*Refer to the Concept 3 map below to answer this question.

	Does Concept 3 -Carr Connector meet the Study goal?
A. Preserve rural quality of the area	Somewhat
B. Minimize environmental impacts	Somewhat
C. Improve travel safety	Somewhat
D. Enhance roadway connectivity and economic vitality	Somewhat

Q6: How well do you think Concept 4 - State Line Connector meets the Study goals? (Please SELECT the response indicating how well the concept, IN YOUR VIEW, meets each Study goal.)*Refer to the Concept 4 map below to answer this question.

	Does Concept 4 - State Line Connector meet the Study goal?
A. Preserve rural quality of the area	Somewhat
B. Minimize environmental impacts	Somewhat
C. Improve travel safety	Somewhat
D. Enhance roadway connectivity and economic vitality	Somewhat

Q7: Do you have additional comments or suggestions?If yes, please use the comment box below to share other thoughts. Please note the concept name or number, if applicable.

Respondent skipped this question

Q8: Did you attend the June 22 Public Open House at East Central High School?

No

#84

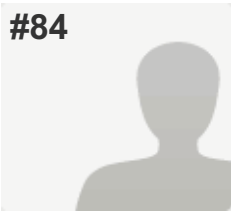
**COMPLETE****Collector:** Web Link 1 (Web Link)**Started:** Saturday, June 25, 2016 10:09:01 PM**Last Modified:** Saturday, June 25, 2016 10:14:33 PM**Time Spent:** 00:05:31**IP Address:** 68.53.179.127

PAGE 1

Q1: Where do you live? (Please select the ONE option that BEST applies to you.)

Bright 74 Study Area (please refer to the Study Area Map below)

Q2: How important is each Study goal to you? (Please indicate the importance of each Study goal TO YOU by selecting the appropriate column.)*Refer to the table below for a full explanation of each goal to answer this question.

A. Preserve rural quality of the area	This goal is important to me
B. Minimize environmental impacts	This goal is important to me
C. Improve travel safety	I'm "middle of the road" on this goal
D. Enhance roadway connectivity and economic vitality	This goal is somewhat unimportant to me

Q3: How well do you think Concept 1 - Upgrade Existing Roads meets the Study goals? (Please SELECT the response indicating how well the concept, IN YOUR VIEW, meets each Study goal.)*Refer to the Concept 1 map below to answer this question.

	Does Concept 1 - Upgrade Existing Roads meet the Study goal?
A. Preserve rural quality of the area	Yes
B. Minimize environmental impacts	Yes
C. Improve travel safety	Yes
D. Enhance roadway connectivity and economic vitality	Somewhat

Q4: How well do you think Concept 2 - Whites Hill Connector meets the Study goals? (Please SELECT the response indicating how well the concept, IN YOUR VIEW, meets each Study goal.)*Refer to the Concept 2 map below to answer this question.

	Does Concept 2 - Whites Hill Connector meet the Study goal?
A. Preserve rural quality of the area	Somewhat
B. Minimize environmental impacts	Somewhat
C. Improve travel safety	Yes
D. Enhance roadway connectivity and economic vitality	Yes

Q5: How well do you think Concept 3 - Carr Connector meets the Study goals? (Please SELECT the response indicating how well the concept, IN YOUR VIEW, meets each Study goal.)*Refer to the Concept 3 map below to answer this question.

	Does Concept 3 -Carr Connector meet the Study goal?
A. Preserve rural quality of the area	No
B. Minimize environmental impacts	No
C. Improve travel safety	Somewhat
D. Enhance roadway connectivity and economic vitality	Somewhat

Q6: How well do you think Concept 4 - State Line Connector meets the Study goals? (Please SELECT the response indicating how well the concept, IN YOUR VIEW, meets each Study goal.)*Refer to the Concept 4 map below to answer this question.

	Does Concept 4 - State Line Connector meet the Study goal?
A. Preserve rural quality of the area	No
B. Minimize environmental impacts	No
C. Improve travel safety	Somewhat
D. Enhance roadway connectivity and economic vitality	Somewhat

Q7: Do you have additional comments or suggestions?If yes, please use the comment box below to share other thoughts. Please note the concept name or number, if applicable.

No one moved here to make this a booming metropolis. Big towns are close enough. Straighten the roads and leave well enough alone. You have no money to do the basics at times so get that right first.

Q8: Did you attend the June 22 Public Open House at East Central High School? No

#85

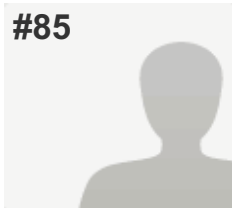
**COMPLETE****Collector:** Web Link 1 (Web Link)**Started:** Saturday, June 25, 2016 10:32:55 PM**Last Modified:** Saturday, June 25, 2016 10:35:27 PM**Time Spent:** 00:02:32**IP Address:** 68.45.139.157

PAGE 1

Q1: Where do you live? (Please select the ONE option that BEST applies to you.)

Bright 74 Study Area (please refer to the Study Area Map below)

Q2: How important is each Study goal to you? (Please indicate the importance of each Study goal TO YOU by selecting the appropriate column.)*Refer to the table below for a full explanation of each goal to answer this question.

A. Preserve rural quality of the area	This goal is important to me
B. Minimize environmental impacts	This goal is important to me
C. Improve travel safety	This goal is somewhat important to me
D. Enhance roadway connectivity and economic vitality	This goal is unimportant to me

Q3: How well do you think Concept 1 - Upgrade Existing Roads meets the Study goals? (Please SELECT the response indicating how well the concept, IN YOUR VIEW, meets each Study goal.)*Refer to the Concept 1 map below to answer this question.

	Does Concept 1 - Upgrade Existing Roads meet the Study goal?
A. Preserve rural quality of the area	Yes
B. Minimize environmental impacts	Yes
C. Improve travel safety	Yes
D. Enhance roadway connectivity and economic vitality	Yes

Q4: How well do you think Concept 2 - Whites Hill Connector meets the Study goals? (Please SELECT the response indicating how well the concept, IN YOUR VIEW, meets each Study goal.)*Refer to the Concept 2 map below to answer this question.

	Does Concept 2 - Whites Hill Connector meet the Study goal?
A. Preserve rural quality of the area	No
B. Minimize environmental impacts	No
C. Improve travel safety	Somewhat
D. Enhance roadway connectivity and economic vitality	No

Q5: How well do you think Concept 3 - Carr Connector meets the Study goals? (Please SELECT the response indicating how well the concept, IN YOUR VIEW, meets each Study goal.)*Refer to the Concept 3 map below to answer this question.

	Does Concept 3 -Carr Connector meet the Study goal?
A. Preserve rural quality of the area	No
B. Minimize environmental impacts	No
C. Improve travel safety	No
D. Enhance roadway connectivity and economic vitality	No

Q6: How well do you think Concept 4 - State Line Connector meets the Study goals? (Please SELECT the response indicating how well the concept, IN YOUR VIEW, meets each Study goal.)*Refer to the Concept 4 map below to answer this question.

	Does Concept 4 - State Line Connector meet the Study goal?
A. Preserve rural quality of the area	No
B. Minimize environmental impacts	No
C. Improve travel safety	No
D. Enhance roadway connectivity and economic vitality	No

Q7: Do you have additional comments or suggestions?If yes, please use the comment box below to share other thoughts. Please note the concept name or number, if applicable.

Respondent skipped this question

Q8: Did you attend the June 22 Public Open House at East Central High School? No

#86

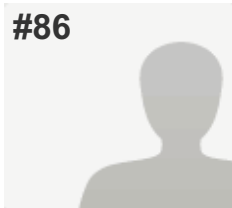
**COMPLETE****Collector:** Web Link 1 (Web Link)**Started:** Saturday, June 25, 2016 10:58:43 PM**Last Modified:** Saturday, June 25, 2016 11:18:23 PM**Time Spent:** 00:19:39**IP Address:** 67.163.42.171

PAGE 1

Q1: Where do you live? (Please select the ONE option that BEST applies to you.)

Bright 74 Study Area (please refer to the Study Area Map below)

Q2: How important is each Study goal to you? (Please indicate the importance of each Study goal TO YOU by selecting the appropriate column.)*Refer to the table below for a full explanation of each goal to answer this question.

A. Preserve rural quality of the area	This goal is somewhat important to me
B. Minimize environmental impacts	This goal is important to me
C. Improve travel safety	This goal is important to me
D. Enhance roadway connectivity and economic vitality	This goal is somewhat important to me

Q3: How well do you think Concept 1 - Upgrade Existing Roads meets the Study goals? (Please SELECT the response indicating how well the concept, IN YOUR VIEW, meets each Study goal.)*Refer to the Concept 1 map below to answer this question.

	Does Concept 1 - Upgrade Existing Roads meet the Study goal?
A. Preserve rural quality of the area	No
B. Minimize environmental impacts	No
C. Improve travel safety	No
D. Enhance roadway connectivity and economic vitality	No

Q4: How well do you think Concept 2 - Whites Hill Connector meets the Study goals? (Please SELECT the response indicating how well the concept, IN YOUR VIEW, meets each Study goal.)*Refer to the Concept 2 map below to answer this question.

	Does Concept 2 - Whites Hill Connector meet the Study goal?
A. Preserve rural quality of the area	Yes
B. Minimize environmental impacts	Yes
C. Improve travel safety	Yes
D. Enhance roadway connectivity and economic vitality	Yes

Q5: How well do you think Concept 3 - Carr Connector meets the Study goals? (Please SELECT the response indicating how well the concept, IN YOUR VIEW, meets each Study goal.)*Refer to the Concept 3 map below to answer this question.

	Does Concept 3 -Carr Connector meet the Study goal?
A. Preserve rural quality of the area	No
B. Minimize environmental impacts	No
C. Improve travel safety	No
D. Enhance roadway connectivity and economic vitality	No

Q6: How well do you think Concept 4 - State Line Connector meets the Study goals? (Please SELECT the response indicating how well the concept, IN YOUR VIEW, meets each Study goal.)*Refer to the Concept 4 map below to answer this question.

	Does Concept 4 - State Line Connector meet the Study goal?
A. Preserve rural quality of the area	Somewhat
B. Minimize environmental impacts	Somewhat
C. Improve travel safety	Somewhat
D. Enhance roadway connectivity and economic vitality	Somewhat

Q7: Do you have additional comments or suggestions?If yes, please use the comment box below to share other thoughts. Please note the concept name or number, if applicable.

Respondent skipped this question

Q8: Did you attend the June 22 Public Open House at East Central High School?

No

#87

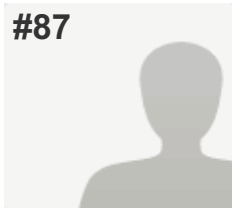
**COMPLETE****Collector:** Web Link 1 (Web Link)**Started:** Sunday, June 26, 2016 8:06:06 AM**Last Modified:** Sunday, June 26, 2016 8:11:21 AM**Time Spent:** 00:05:14**IP Address:** 50.5.21.214

PAGE 1

Q1: Where do you live? (Please select the ONE option that BEST applies to you.)

Bright 74 Study Area (please refer to the Study Area Map below)

Q2: How important is each Study goal to you? (Please indicate the importance of each Study goal TO YOU by selecting the appropriate column.)*Refer to the table below for a full explanation of each goal to answer this question.

A. Preserve rural quality of the area	This goal is somewhat important to me
B. Minimize environmental impacts	This goal is unimportant to me
C. Improve travel safety	I'm "middle of the road" on this goal
D. Enhance roadway connectivity and economic vitality	This goal is important to me

Q3: How well do you think Concept 1 - Upgrade Existing Roads meets the Study goals? (Please SELECT the response indicating how well the concept, IN YOUR VIEW, meets each Study goal.)*Refer to the Concept 1 map below to answer this question.

	Does Concept 1 - Upgrade Existing Roads meet the Study goal?
A. Preserve rural quality of the area	Yes
B. Minimize environmental impacts	Yes
C. Improve travel safety	No
D. Enhance roadway connectivity and economic vitality	No

Q4: How well do you think Concept 2 - Whites Hill Connector meets the Study goals? (Please SELECT the response indicating how well the concept, IN YOUR VIEW, meets each Study goal.)*Refer to the Concept 2 map below to answer this question.

	Does Concept 2 - Whites Hill Connector meet the Study goal?
A. Preserve rural quality of the area	Yes
B. Minimize environmental impacts	Somewhat
C. Improve travel safety	Yes
D. Enhance roadway connectivity and economic vitality	Yes

Q5: How well do you think Concept 3 - Carr Connector meets the Study goals? (Please SELECT the response indicating how well the concept, IN YOUR VIEW, meets each Study goal.)*Refer to the Concept 3 map below to answer this question.

	Does Concept 3 -Carr Connector meet the Study goal?
A. Preserve rural quality of the area	No
B. Minimize environmental impacts	No
C. Improve travel safety	Somewhat
D. Enhance roadway connectivity and economic vitality	Yes

Q6: How well do you think Concept 4 - State Line Connector meets the Study goals? (Please SELECT the response indicating how well the concept, IN YOUR VIEW, meets each Study goal.)*Refer to the Concept 4 map below to answer this question.

	Does Concept 4 - State Line Connector meet the Study goal?
A. Preserve rural quality of the area	Yes
B. Minimize environmental impacts	Yes
C. Improve travel safety	No
D. Enhance roadway connectivity and economic vitality	No

Q7: Do you have additional comments or suggestions?If yes, please use the comment box below to share other thoughts. Please note the concept name or number, if applicable.

Respondent skipped this question

Q8: Did you attend the June 22 Public Open House at East Central High School?

No

#88

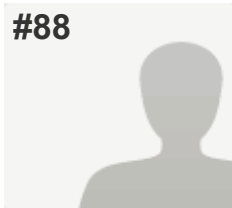
**COMPLETE****Collector:** Web Link 1 (Web Link)**Started:** Sunday, June 26, 2016 2:46:18 PM**Last Modified:** Sunday, June 26, 2016 2:57:04 PM**Time Spent:** 00:10:46**IP Address:** 50.5.18.208

PAGE 1

Q1: Where do you live? (Please select the ONE option that BEST applies to you.)

Bright 74 Study Area (please refer to the Study Area Map below)

Q2: How important is each Study goal to you? (Please indicate the importance of each Study goal TO YOU by selecting the appropriate column.)*Refer to the table below for a full explanation of each goal to answer this question.

A. Preserve rural quality of the area	This goal is important to me
B. Minimize environmental impacts	This goal is important to me
C. Improve travel safety	This goal is unimportant to me
D. Enhance roadway connectivity and economic vitality	This goal is unimportant to me

Q3: How well do you think Concept 1 - Upgrade Existing Roads meets the Study goals? (Please SELECT the response indicating how well the concept, IN YOUR VIEW, meets each Study goal.)*Refer to the Concept 1 map below to answer this question.

	Does Concept 1 - Upgrade Existing Roads meet the Study goal?
A. Preserve rural quality of the area	No
B. Minimize environmental impacts	No
C. Improve travel safety	No
D. Enhance roadway connectivity and economic vitality	No

Q4: How well do you think Concept 2 - Whites Hill Connector meets the Study goals? (Please SELECT the response indicating how well the concept, IN YOUR VIEW, meets each Study goal.)*Refer to the Concept 2 map below to answer this question.

	Does Concept 2 - Whites Hill Connector meet the Study goal?
A. Preserve rural quality of the area	No
B. Minimize environmental impacts	No
C. Improve travel safety	No
D. Enhance roadway connectivity and economic vitality	No

Q5: How well do you think Concept 3 - Carr Connector meets the Study goals? (Please SELECT the response indicating how well the concept, IN YOUR VIEW, meets each Study goal.)*Refer to the Concept 3 map below to answer this question.

	Does Concept 3 -Carr Connector meet the Study goal?
A. Preserve rural quality of the area	No
B. Minimize environmental impacts	No
C. Improve travel safety	No
D. Enhance roadway connectivity and economic vitality	No

Q6: How well do you think Concept 4 - State Line Connector meets the Study goals? (Please SELECT the response indicating how well the concept, IN YOUR VIEW, meets each Study goal.)*Refer to the Concept 4 map below to answer this question.

	Does Concept 4 - State Line Connector meet the Study goal?
A. Preserve rural quality of the area	No
B. Minimize environmental impacts	No
C. Improve travel safety	No
D. Enhance roadway connectivity and economic vitality	No

Q7: Do you have additional comments or suggestions?If yes, please use the comment box below to share other thoughts. Please note the concept name or number, if applicable.

Respondent skipped this question

Q8: Did you attend the June 22 Public Open House at East Central High School? No

#89

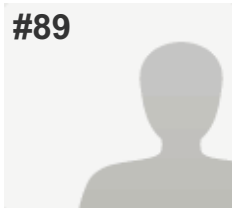
**COMPLETE****Collector:** Web Link 1 (Web Link)**Started:** Sunday, June 26, 2016 4:48:13 PM**Last Modified:** Sunday, June 26, 2016 5:02:14 PM**Time Spent:** 00:14:00**IP Address:** 50.5.25.210

PAGE 1

Q1: Where do you live? (Please select the ONE option that BEST applies to you.)

Bright 74 Study Area (please refer to the Study Area Map below)

Q2: How important is each Study goal to you? (Please indicate the importance of each Study goal TO YOU by selecting the appropriate column.)*Refer to the table below for a full explanation of each goal to answer this question.

A. Preserve rural quality of the area	This goal is important to me
B. Minimize environmental impacts	This goal is important to me
C. Improve travel safety	This goal is important to me
D. Enhance roadway connectivity and economic vitality	This goal is important to me

Q3: How well do you think Concept 1 - Upgrade Existing Roads meets the Study goals? (Please SELECT the response indicating how well the concept, IN YOUR VIEW, meets each Study goal.)*Refer to the Concept 1 map below to answer this question.

	Does Concept 1 - Upgrade Existing Roads meet the Study goal?
A. Preserve rural quality of the area	Somewhat
B. Minimize environmental impacts	Somewhat
C. Improve travel safety	Yes
D. Enhance roadway connectivity and economic vitality	No

Q4: How well do you think Concept 2 - Whites Hill Connector meets the Study goals? (Please SELECT the response indicating how well the concept, IN YOUR VIEW, meets each Study goal.)*Refer to the Concept 2 map below to answer this question.

	Does Concept 2 - Whites Hill Connector meet the Study goal?
A. Preserve rural quality of the area	No
B. Minimize environmental impacts	No
C. Improve travel safety	No
D. Enhance roadway connectivity and economic vitality	No

Q5: How well do you think Concept 3 - Carr Connector meets the Study goals? (Please SELECT the response indicating how well the concept, IN YOUR VIEW, meets each Study goal.)*Refer to the Concept 3 map below to answer this question.

	Does Concept 3 -Carr Connector meet the Study goal?
A. Preserve rural quality of the area	No
B. Minimize environmental impacts	No
C. Improve travel safety	No
D. Enhance roadway connectivity and economic vitality	No

Q6: How well do you think Concept 4 - State Line Connector meets the Study goals? (Please SELECT the response indicating how well the concept, IN YOUR VIEW, meets each Study goal.)*Refer to the Concept 4 map below to answer this question.

	Does Concept 4 - State Line Connector meet the Study goal?
A. Preserve rural quality of the area	No
B. Minimize environmental impacts	No
C. Improve travel safety	No
D. Enhance roadway connectivity and economic vitality	No

Q7: Do you have additional comments or suggestions?If yes, please use the comment box below to share other thoughts. Please note the concept name or number, if applicable.

I moved here 14 years ago to get away from all the noise. I knew moving here that it would take me 15 minutes to get to the highway which I do not mind. I love to sit outside especially at night and here all the different sounds that nature has to offer. I do not want our street to be impacted by Concept 3.

Q8: Did you attend the June 22 Public Open House at East Central High School?	No
--	----

#90

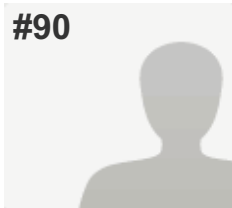
**COMPLETE****Collector:** Web Link 1 (Web Link)**Started:** Monday, June 27, 2016 7:55:19 AM**Last Modified:** Monday, June 27, 2016 8:01:37 AM**Time Spent:** 00:06:17**IP Address:** 208.102.19.21

PAGE 1

Q1: Where do you live? (Please select the ONE option that BEST applies to you.)

Bright 74 Study Area (please refer to the Study Area Map below)

Q2: How important is each Study goal to you? (Please indicate the importance of each Study goal TO YOU by selecting the appropriate column.)*Refer to the table below for a full explanation of each goal to answer this question.

A. Preserve rural quality of the area	This goal is important to me
B. Minimize environmental impacts	This goal is important to me
C. Improve travel safety	This goal is important to me
D. Enhance roadway connectivity and economic vitality	This goal is unimportant to me

Q3: How well do you think Concept 1 - Upgrade Existing Roads meets the Study goals? (Please SELECT the response indicating how well the concept, IN YOUR VIEW, meets each Study goal.)*Refer to the Concept 1 map below to answer this question.

	Does Concept 1 - Upgrade Existing Roads meet the Study goal?
A. Preserve rural quality of the area	Yes
B. Minimize environmental impacts	Yes
C. Improve travel safety	Yes
D. Enhance roadway connectivity and economic vitality	Somewhat

Q4: How well do you think Concept 2 - Whites Hill Connector meets the Study goals? (Please SELECT the response indicating how well the concept, IN YOUR VIEW, meets each Study goal.)*Refer to the Concept 2 map below to answer this question.

	Does Concept 2 - Whites Hill Connector meet the Study goal?
A. Preserve rural quality of the area	No
B. Minimize environmental impacts	No
C. Improve travel safety	No
D. Enhance roadway connectivity and economic vitality	No

Q5: How well do you think Concept 3 - Carr Connector meets the Study goals? (Please SELECT the response indicating how well the concept, IN YOUR VIEW, meets each Study goal.)*Refer to the Concept 3 map below to answer this question.

	Does Concept 3 -Carr Connector meet the Study goal?
A. Preserve rural quality of the area	No
B. Minimize environmental impacts	No
C. Improve travel safety	No
D. Enhance roadway connectivity and economic vitality	No

Q6: How well do you think Concept 4 - State Line Connector meets the Study goals? (Please SELECT the response indicating how well the concept, IN YOUR VIEW, meets each Study goal.)*Refer to the Concept 4 map below to answer this question.

	Does Concept 4 - State Line Connector meet the Study goal?
A. Preserve rural quality of the area	No
B. Minimize environmental impacts	No
C. Improve travel safety	No
D. Enhance roadway connectivity and economic vitality	No

Q7: Do you have additional comments or suggestions?If yes, please use the comment box below to share other thoughts. Please note the concept name or number, if applicable.

We are against any of the concepts presented except to fix the existing roads in order to improve safety on those roads. We see the rest of the ideas as a waste of money.

Q8: Did you attend the June 22 Public Open House at East Central High School? Yes

#91

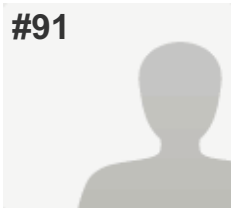
**COMPLETE****Collector:** Web Link 1 (Web Link)**Started:** Monday, June 27, 2016 8:19:37 AM**Last Modified:** Monday, June 27, 2016 8:20:53 AM**Time Spent:** 00:01:15**IP Address:** 50.179.210.179

PAGE 1

Q1: Where do you live? (Please select the ONE option that BEST applies to you.)

Bright 74 Study Area (please refer to the Study Area Map below)

Q2: How important is each Study goal to you? (Please indicate the importance of each Study goal TO YOU by selecting the appropriate column.)*Refer to the table below for a full explanation of each goal to answer this question.

A. Preserve rural quality of the area	This goal is important to me
B. Minimize environmental impacts	This goal is important to me
C. Improve travel safety	This goal is unimportant to me
D. Enhance roadway connectivity and economic vitality	This goal is unimportant to me

Q3: How well do you think Concept 1 - Upgrade Existing Roads meets the Study goals? (Please SELECT the response indicating how well the concept, IN YOUR VIEW, meets each Study goal.)*Refer to the Concept 1 map below to answer this question.

	Does Concept 1 - Upgrade Existing Roads meet the Study goal?
A. Preserve rural quality of the area	No
B. Minimize environmental impacts	No
C. Improve travel safety	No
D. Enhance roadway connectivity and economic vitality	No

Q4: How well do you think Concept 2 - Whites Hill Connector meets the Study goals? (Please SELECT the response indicating how well the concept, IN YOUR VIEW, meets each Study goal.)*Refer to the Concept 2 map below to answer this question.

	Does Concept 2 - Whites Hill Connector meet the Study goal?
A. Preserve rural quality of the area	No
B. Minimize environmental impacts	No
C. Improve travel safety	No
D. Enhance roadway connectivity and economic vitality	No

Q5: How well do you think Concept 3 - Carr Connector meets the Study goals? (Please SELECT the response indicating how well the concept, IN YOUR VIEW, meets each Study goal.)*Refer to the Concept 3 map below to answer this question.

	Does Concept 3 -Carr Connector meet the Study goal?
A. Preserve rural quality of the area	No
B. Minimize environmental impacts	No
C. Improve travel safety	No
D. Enhance roadway connectivity and economic vitality	No

Q6: How well do you think Concept 4 - State Line Connector meets the Study goals? (Please SELECT the response indicating how well the concept, IN YOUR VIEW, meets each Study goal.)*Refer to the Concept 4 map below to answer this question.

	Does Concept 4 - State Line Connector meet the Study goal?
A. Preserve rural quality of the area	No
B. Minimize environmental impacts	No
C. Improve travel safety	No
D. Enhance roadway connectivity and economic vitality	No

Q7: Do you have additional comments or suggestions?If yes, please use the comment box below to share other thoughts. Please note the concept name or number, if applicable.

Respondent skipped this question

Q8: Did you attend the June 22 Public Open House at East Central High School? No

#92

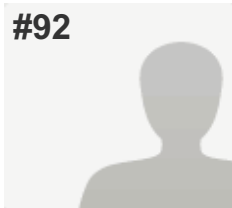
**COMPLETE****Collector:** Web Link 1 (Web Link)**Started:** Monday, June 27, 2016 8:43:44 AM**Last Modified:** Monday, June 27, 2016 8:47:09 AM**Time Spent:** 00:03:24**IP Address:** 104.129.196.121

PAGE 1

Q1: Where do you live? (Please select the ONE option that BEST applies to you.)

Bright 74 Study Area (please refer to the Study Area Map below)

Q2: How important is each Study goal to you? (Please indicate the importance of each Study goal TO YOU by selecting the appropriate column.)*Refer to the table below for a full explanation of each goal to answer this question.

A. Preserve rural quality of the area	This goal is important to me
B. Minimize environmental impacts	I'm "middle of the road" on this goal
C. Improve travel safety	This goal is somewhat important to me
D. Enhance roadway connectivity and economic vitality	This goal is unimportant to me

Q3: How well do you think Concept 1 - Upgrade Existing Roads meets the Study goals? (Please SELECT the response indicating how well the concept, IN YOUR VIEW, meets each Study goal.)*Refer to the Concept 1 map below to answer this question.

	Does Concept 1 - Upgrade Existing Roads meet the Study goal?
A. Preserve rural quality of the area	Yes
B. Minimize environmental impacts	Yes
C. Improve travel safety	Yes
D. Enhance roadway connectivity and economic vitality	Yes

Q4: How well do you think Concept 2 - Whites Hill Connector meets the Study goals? (Please SELECT the response indicating how well the concept, IN YOUR VIEW, meets each Study goal.)*Refer to the Concept 2 map below to answer this question.

	Does Concept 2 - Whites Hill Connector meet the Study goal?
A. Preserve rural quality of the area	No
B. Minimize environmental impacts	No
C. Improve travel safety	Somewhat
D. Enhance roadway connectivity and economic vitality	No

Q5: How well do you think Concept 3 - Carr Connector meets the Study goals? (Please SELECT the response indicating how well the concept, IN YOUR VIEW, meets each Study goal.)*Refer to the Concept 3 map below to answer this question.

	Does Concept 3 -Carr Connector meet the Study goal?
A. Preserve rural quality of the area	No
B. Minimize environmental impacts	No
C. Improve travel safety	No
D. Enhance roadway connectivity and economic vitality	No

Q6: How well do you think Concept 4 - State Line Connector meets the Study goals? (Please SELECT the response indicating how well the concept, IN YOUR VIEW, meets each Study goal.)*Refer to the Concept 4 map below to answer this question.

	Does Concept 4 - State Line Connector meet the Study goal?
A. Preserve rural quality of the area	No
B. Minimize environmental impacts	No
C. Improve travel safety	No
D. Enhance roadway connectivity and economic vitality	No

Q7: Do you have additional comments or suggestions?If yes, please use the comment box below to share other thoughts. Please note the concept name or number, if applicable.

Respondent skipped this question

Q8: Did you attend the June 22 Public Open House at East Central High School? No

#93

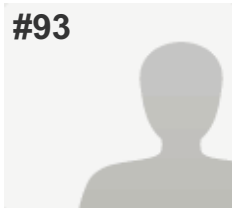
**COMPLETE****Collector:** Web Link 1 (Web Link)**Started:** Monday, June 27, 2016 8:42:19 AM**Last Modified:** Monday, June 27, 2016 8:51:33 AM**Time Spent:** 00:09:13**IP Address:** 50.5.23.214

PAGE 1

Q1: Where do you live? (Please select the ONE option that BEST applies to you.)

Bright 74 Study Area (please refer to the Study Area Map below)

Q2: How important is each Study goal to you? (Please indicate the importance of each Study goal TO YOU by selecting the appropriate column.)*Refer to the table below for a full explanation of each goal to answer this question.

A. Preserve rural quality of the area	This goal is important to me
B. Minimize environmental impacts	This goal is important to me
C. Improve travel safety	This goal is important to me
D. Enhance roadway connectivity and economic vitality	This goal is unimportant to me

Q3: How well do you think Concept 1 - Upgrade Existing Roads meets the Study goals? (Please SELECT the response indicating how well the concept, IN YOUR VIEW, meets each Study goal.)*Refer to the Concept 1 map below to answer this question.

	Does Concept 1 - Upgrade Existing Roads meet the Study goal?
A. Preserve rural quality of the area	Yes
B. Minimize environmental impacts	Yes
C. Improve travel safety	Yes
D. Enhance roadway connectivity and economic vitality	No

Q4: How well do you think Concept 2 - Whites Hill Connector meets the Study goals? (Please SELECT the response indicating how well the concept, IN YOUR VIEW, meets each Study goal.)*Refer to the Concept 2 map below to answer this question.

	Does Concept 2 - Whites Hill Connector meet the Study goal?
A. Preserve rural quality of the area	Yes
B. Minimize environmental impacts	Yes
C. Improve travel safety	Yes
D. Enhance roadway connectivity and economic vitality	Yes

Q5: How well do you think Concept 3 - Carr Connector meets the Study goals? (Please SELECT the response indicating how well the concept, IN YOUR VIEW, meets each Study goal.)*Refer to the Concept 3 map below to answer this question.

	Does Concept 3 -Carr Connector meet the Study goal?
A. Preserve rural quality of the area	No
B. Minimize environmental impacts	No
C. Improve travel safety	No
D. Enhance roadway connectivity and economic vitality	No

Q6: How well do you think Concept 4 - State Line Connector meets the Study goals? (Please SELECT the response indicating how well the concept, IN YOUR VIEW, meets each Study goal.)*Refer to the Concept 4 map below to answer this question.

	Does Concept 4 - State Line Connector meet the Study goal?
A. Preserve rural quality of the area	Yes
B. Minimize environmental impacts	Yes
C. Improve travel safety	Yes
D. Enhance roadway connectivity and economic vitality	Yes

Q7: Do you have additional comments or suggestions?If yes, please use the comment box below to share other thoughts. Please note the concept name or number, if applicable.

Don't want this on Carr Rd to much traffic find somewhere else to put it it will affect our property values also. Whites Hill seems the most logical place to me!

Q8: Did you attend the June 22 Public Open House at East Central High School? No

#94

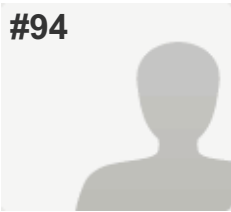
**COMPLETE****Collector:** Web Link 1 (Web Link)**Started:** Monday, June 27, 2016 8:52:57 AM**Last Modified:** Monday, June 27, 2016 9:03:12 AM**Time Spent:** 00:10:15**IP Address:** 132.3.33.78

PAGE 1

Q1: Where do you live? (Please select the ONE option that BEST applies to you.)

Bright 74 Study Area (please refer to the Study Area Map below)

Q2: How important is each Study goal to you? (Please indicate the importance of each Study goal TO YOU by selecting the appropriate column.)*Refer to the table below for a full explanation of each goal to answer this question.

A. Preserve rural quality of the area	This goal is important to me
B. Minimize environmental impacts	This goal is important to me
C. Improve travel safety	This goal is unimportant to me
D. Enhance roadway connectivity and economic vitality	This goal is unimportant to me

Q3: How well do you think Concept 1 - Upgrade Existing Roads meets the Study goals? (Please SELECT the response indicating how well the concept, IN YOUR VIEW, meets each Study goal.)*Refer to the Concept 1 map below to answer this question.

	Does Concept 1 - Upgrade Existing Roads meet the Study goal?
A. Preserve rural quality of the area	No
B. Minimize environmental impacts	No
C. Improve travel safety	No
D. Enhance roadway connectivity and economic vitality	No

Q4: How well do you think Concept 2 - Whites Hill Connector meets the Study goals? (Please SELECT the response indicating how well the concept, IN YOUR VIEW, meets each Study goal.)*Refer to the Concept 2 map below to answer this question.

	Does Concept 2 - Whites Hill Connector meet the Study goal?
A. Preserve rural quality of the area	No
B. Minimize environmental impacts	No
C. Improve travel safety	No
D. Enhance roadway connectivity and economic vitality	No

Q5: How well do you think Concept 3 - Carr Connector meets the Study goals? (Please SELECT the response indicating how well the concept, IN YOUR VIEW, meets each Study goal.)*Refer to the Concept 3 map below to answer this question.

	Does Concept 3 -Carr Connector meet the Study goal?
A. Preserve rural quality of the area	No
B. Minimize environmental impacts	No
C. Improve travel safety	No
D. Enhance roadway connectivity and economic vitality	No

Q6: How well do you think Concept 4 - State Line Connector meets the Study goals? (Please SELECT the response indicating how well the concept, IN YOUR VIEW, meets each Study goal.)*Refer to the Concept 4 map below to answer this question.

	Does Concept 4 - State Line Connector meet the Study goal?
A. Preserve rural quality of the area	No
B. Minimize environmental impacts	No
C. Improve travel safety	No
D. Enhance roadway connectivity and economic vitality	No

Q7: Do you have additional comments or suggestions?If yes, please use the comment box below to share other thoughts. Please note the concept name or number, if applicable.

I think whole project needs to be scrubbed. This is nothing more than filling pockets of selected individuals. We are Rural and want to stay that way and not have this major road come thru where we live. Their is so much conflict of interest with people on the committee.

Q8: Did you attend the June 22 Public Open House at East Central High School? No

#95

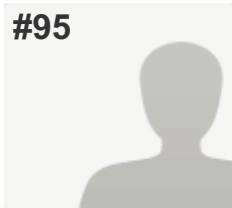
**COMPLETE****Collector:** Web Link 1 (Web Link)**Started:** Monday, June 27, 2016 9:20:34 AM**Last Modified:** Monday, June 27, 2016 9:22:41 AM**Time Spent:** 00:02:07**IP Address:** 50.179.210.179

PAGE 1

Q1: Where do you live? (Please select the ONE option that BEST applies to you.)

Bright 74 Study Area (please refer to the Study Area Map below)

Q2: How important is each Study goal to you? (Please indicate the importance of each Study goal TO YOU by selecting the appropriate column.)*Refer to the table below for a full explanation of each goal to answer this question.

A. Preserve rural quality of the area	This goal is important to me
B. Minimize environmental impacts	This goal is important to me
C. Improve travel safety	This goal is unimportant to me
D. Enhance roadway connectivity and economic vitality	This goal is unimportant to me

Q3: How well do you think Concept 1 - Upgrade Existing Roads meets the Study goals? (Please SELECT the response indicating how well the concept, IN YOUR VIEW, meets each Study goal.)*Refer to the Concept 1 map below to answer this question.

	Does Concept 1 - Upgrade Existing Roads meet the Study goal?
A. Preserve rural quality of the area	No
B. Minimize environmental impacts	No
C. Improve travel safety	No
D. Enhance roadway connectivity and economic vitality	No

Q4: How well do you think Concept 2 - Whites Hill Connector meets the Study goals? (Please SELECT the response indicating how well the concept, IN YOUR VIEW, meets each Study goal.)*Refer to the Concept 2 map below to answer this question.

	Does Concept 2 - Whites Hill Connector meet the Study goal?
A. Preserve rural quality of the area	No
B. Minimize environmental impacts	No
C. Improve travel safety	No
D. Enhance roadway connectivity and economic vitality	No

Q5: How well do you think Concept 3 - Carr Connector meets the Study goals? (Please SELECT the response indicating how well the concept, IN YOUR VIEW, meets each Study goal.)*Refer to the Concept 3 map below to answer this question.

	Does Concept 3 -Carr Connector meet the Study goal?
A. Preserve rural quality of the area	No
B. Minimize environmental impacts	No
C. Improve travel safety	No
D. Enhance roadway connectivity and economic vitality	No

Q6: How well do you think Concept 4 - State Line Connector meets the Study goals? (Please SELECT the response indicating how well the concept, IN YOUR VIEW, meets each Study goal.)*Refer to the Concept 4 map below to answer this question.

	Does Concept 4 - State Line Connector meet the Study goal?
A. Preserve rural quality of the area	No
B. Minimize environmental impacts	No
C. Improve travel safety	No
D. Enhance roadway connectivity and economic vitality	No

Q7: Do you have additional comments or suggestions?If yes, please use the comment box below to share other thoughts. Please note the concept name or number, if applicable.

Respondent skipped this question

Q8: Did you attend the June 22 Public Open House at East Central High School?

No

#96

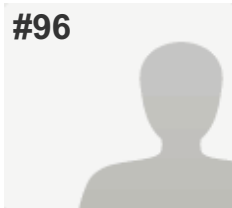
**COMPLETE****Collector:** Web Link 1 (Web Link)**Started:** Monday, June 27, 2016 9:23:35 AM**Last Modified:** Monday, June 27, 2016 9:29:21 AM**Time Spent:** 00:05:46**IP Address:** 50.5.19.77

PAGE 1

Q1: Where do you live? (Please select the ONE option that BEST applies to you.)

Bright 74 Study Area (please refer to the Study Area Map below)

Q2: How important is each Study goal to you? (Please indicate the importance of each Study goal TO YOU by selecting the appropriate column.)*Refer to the table below for a full explanation of each goal to answer this question.

A. Preserve rural quality of the area	This goal is important to me
B. Minimize environmental impacts	This goal is important to me
C. Improve travel safety	This goal is unimportant to me
D. Enhance roadway connectivity and economic vitality	This goal is unimportant to me

Q3: How well do you think Concept 1 - Upgrade Existing Roads meets the Study goals? (Please SELECT the response indicating how well the concept, IN YOUR VIEW, meets each Study goal.)*Refer to the Concept 1 map below to answer this question.

	Does Concept 1 - Upgrade Existing Roads meet the Study goal?
A. Preserve rural quality of the area	Yes
B. Minimize environmental impacts	Yes
C. Improve travel safety	Yes
D. Enhance roadway connectivity and economic vitality	Yes

Q4: How well do you think Concept 2 - Whites Hill Connector meets the Study goals? (Please SELECT the response indicating how well the concept, IN YOUR VIEW, meets each Study goal.)*Refer to the Concept 2 map below to answer this question.

	Does Concept 2 - Whites Hill Connector meet the Study goal?
A. Preserve rural quality of the area	No
B. Minimize environmental impacts	No
C. Improve travel safety	No
D. Enhance roadway connectivity and economic vitality	No

Q5: How well do you think Concept 3 - Carr Connector meets the Study goals? (Please SELECT the response indicating how well the concept, IN YOUR VIEW, meets each Study goal.)*Refer to the Concept 3 map below to answer this question.

	Does Concept 3 -Carr Connector meet the Study goal?
A. Preserve rural quality of the area	No
B. Minimize environmental impacts	No
C. Improve travel safety	No
D. Enhance roadway connectivity and economic vitality	No

Q6: How well do you think Concept 4 - State Line Connector meets the Study goals? (Please SELECT the response indicating how well the concept, IN YOUR VIEW, meets each Study goal.)*Refer to the Concept 4 map below to answer this question.

	Does Concept 4 - State Line Connector meet the Study goal?
A. Preserve rural quality of the area	No
B. Minimize environmental impacts	No
C. Improve travel safety	No
D. Enhance roadway connectivity and economic vitality	No

Q7: Do you have additional comments or suggestions?If yes, please use the comment box below to share other thoughts. Please note the concept name or number, if applicable.

Whites Hill improvement the only sensible option.

Q8: Did you attend the June 22 Public Open House at East Central High School? No

#97

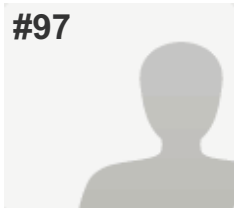
**COMPLETE****Collector:** Web Link 1 (Web Link)**Started:** Monday, June 27, 2016 9:31:58 AM**Last Modified:** Monday, June 27, 2016 9:37:31 AM**Time Spent:** 00:05:32**IP Address:** 69.61.241.74

PAGE 1

Q1: Where do you live? (Please select the ONE option that BEST applies to you.)

Bright 74 Study Area (please refer to the Study Area Map below)

Q2: How important is each Study goal to you? (Please indicate the importance of each Study goal TO YOU by selecting the appropriate column.)*Refer to the table below for a full explanation of each goal to answer this question.

A. Preserve rural quality of the area	This goal is important to me
B. Minimize environmental impacts	This goal is important to me
C. Improve travel safety	This goal is somewhat unimportant to me
D. Enhance roadway connectivity and economic vitality	This goal is unimportant to me

Q3: How well do you think Concept 1 - Upgrade Existing Roads meets the Study goals? (Please SELECT the response indicating how well the concept, IN YOUR VIEW, meets each Study goal.)*Refer to the Concept 1 map below to answer this question.

	Does Concept 1 - Upgrade Existing Roads meet the Study goal?
A. Preserve rural quality of the area	Yes
B. Minimize environmental impacts	Yes
C. Improve travel safety	Yes
D. Enhance roadway connectivity and economic vitality	Somewhat

Q4: How well do you think Concept 2 - Whites Hill Connector meets the Study goals? (Please SELECT the response indicating how well the concept, IN YOUR VIEW, meets each Study goal.)*Refer to the Concept 2 map below to answer this question.

	Does Concept 2 - Whites Hill Connector meet the Study goal?
A. Preserve rural quality of the area	No
B. Minimize environmental impacts	No
C. Improve travel safety	No
D. Enhance roadway connectivity and economic vitality	No

Q5: How well do you think Concept 3 - Carr Connector meets the Study goals? (Please SELECT the response indicating how well the concept, IN YOUR VIEW, meets each Study goal.)*Refer to the Concept 3 map below to answer this question.

	Does Concept 3 -Carr Connector meet the Study goal?
A. Preserve rural quality of the area	No
B. Minimize environmental impacts	No
C. Improve travel safety	No
D. Enhance roadway connectivity and economic vitality	No

Q6: How well do you think Concept 4 - State Line Connector meets the Study goals? (Please SELECT the response indicating how well the concept, IN YOUR VIEW, meets each Study goal.)*Refer to the Concept 4 map below to answer this question.

	Does Concept 4 - State Line Connector meet the Study goal?
A. Preserve rural quality of the area	No
B. Minimize environmental impacts	No
C. Improve travel safety	No
D. Enhance roadway connectivity and economic vitality	No

Q7: Do you have additional comments or suggestions?If yes, please use the comment box below to share other thoughts. Please note the concept name or number, if applicable.

I believe that fixing the existing roads has the most benefit overall for the area.

Q8: Did you attend the June 22 Public Open House at East Central High School? No

#98

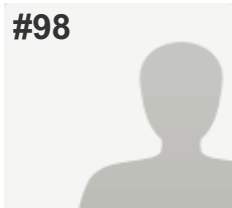
**COMPLETE****Collector:** Web Link 1 (Web Link)**Started:** Monday, June 27, 2016 9:29:51 AM**Last Modified:** Monday, June 27, 2016 9:43:28 AM**Time Spent:** 00:13:36**IP Address:** 50.5.28.38

PAGE 1

Q1: Where do you live? (Please select the ONE option that BEST applies to you.)

Bright 74 Study Area (please refer to the Study Area Map below)

Q2: How important is each Study goal to you? (Please indicate the importance of each Study goal TO YOU by selecting the appropriate column.)*Refer to the table below for a full explanation of each goal to answer this question.

A. Preserve rural quality of the area	This goal is important to me
B. Minimize environmental impacts	This goal is important to me
C. Improve travel safety	This goal is unimportant to me
D. Enhance roadway connectivity and economic vitality	This goal is unimportant to me

Q3: How well do you think Concept 1 - Upgrade Existing Roads meets the Study goals? (Please SELECT the response indicating how well the concept, IN YOUR VIEW, meets each Study goal.)*Refer to the Concept 1 map below to answer this question.

	Does Concept 1 - Upgrade Existing Roads meet the Study goal?
A. Preserve rural quality of the area	Somewhat
B. Minimize environmental impacts	Somewhat
C. Improve travel safety	Yes
D. Enhance roadway connectivity and economic vitality	No

Q4: How well do you think Concept 2 - Whites Hill Connector meets the Study goals? (Please SELECT the response indicating how well the concept, IN YOUR VIEW, meets each Study goal.)*Refer to the Concept 2 map below to answer this question.

	Does Concept 2 - Whites Hill Connector meet the Study goal?
A. Preserve rural quality of the area	No
B. Minimize environmental impacts	No
C. Improve travel safety	No
D. Enhance roadway connectivity and economic vitality	No

Q5: How well do you think Concept 3 - Carr Connector meets the Study goals? (Please SELECT the response indicating how well the concept, IN YOUR VIEW, meets each Study goal.)*Refer to the Concept 3 map below to answer this question.

	Does Concept 3 -Carr Connector meet the Study goal?
A. Preserve rural quality of the area	No
B. Minimize environmental impacts	No
C. Improve travel safety	No
D. Enhance roadway connectivity and economic vitality	No

Q6: How well do you think Concept 4 - State Line Connector meets the Study goals? (Please SELECT the response indicating how well the concept, IN YOUR VIEW, meets each Study goal.)*Refer to the Concept 4 map below to answer this question.

	Does Concept 4 - State Line Connector meet the Study goal?
A. Preserve rural quality of the area	No
B. Minimize environmental impacts	No
C. Improve travel safety	No
D. Enhance roadway connectivity and economic vitality	No

Q7: Do you have additional comments or suggestions?If yes, please use the comment box below to share other thoughts. Please note the concept name or number, if applicable.

What is going on? IMPROVING the existing roads should be priority #1!! A NEW roadway or Connector to the Highway is INSANE and makes NO sense. Who are YOU kidding? It doesn't even connect to the highway, it connects to 46 or 52. What is going on? WHO will benefit? WHO will gain? WHO?

Q8: Did you attend the June 22 Public Open House at East Central High School? Yes

#99

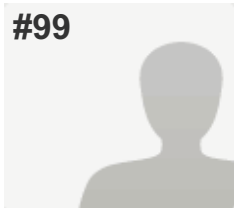
**COMPLETE****Collector:** Web Link 1 (Web Link)**Started:** Monday, June 27, 2016 9:41:01 AM**Last Modified:** Monday, June 27, 2016 9:53:09 AM**Time Spent:** 00:12:07**IP Address:** 68.45.165.240

PAGE 1

Q1: Where do you live? (Please select the ONE option that BEST applies to you.)

Dearborn County (outside Study Area & Lawrenceburg)

Q2: How important is each Study goal to you? (Please indicate the importance of each Study goal TO YOU by selecting the appropriate column.)*Refer to the table below for a full explanation of each goal to answer this question.

A. Preserve rural quality of the area	I'm "middle of the road" on this goal
B. Minimize environmental impacts	This goal is somewhat important to me
C. Improve travel safety	This goal is important to me
D. Enhance roadway connectivity and economic vitality	This goal is important to me

Q3: How well do you think Concept 1 - Upgrade Existing Roads meets the Study goals? (Please SELECT the response indicating how well the concept, IN YOUR VIEW, meets each Study goal.)*Refer to the Concept 1 map below to answer this question.

	Does Concept 1 - Upgrade Existing Roads meet the Study goal?
A. Preserve rural quality of the area	Yes
B. Minimize environmental impacts	Yes
C. Improve travel safety	Somewhat
D. Enhance roadway connectivity and economic vitality	No

Q4: How well do you think Concept 2 - Whites Hill Connector meets the Study goals? (Please SELECT the response indicating how well the concept, IN YOUR VIEW, meets each Study goal.)*Refer to the Concept 2 map below to answer this question.

	Does Concept 2 - Whites Hill Connector meet the Study goal?
A. Preserve rural quality of the area	Somewhat
B. Minimize environmental impacts	Yes
C. Improve travel safety	Yes
D. Enhance roadway connectivity and economic vitality	Yes

Q5: How well do you think Concept 3 - Carr Connector meets the Study goals? (Please SELECT the response indicating how well the concept, IN YOUR VIEW, meets each Study goal.)*Refer to the Concept 3 map below to answer this question.

	Does Concept 3 -Carr Connector meet the Study goal?
A. Preserve rural quality of the area	No
B. Minimize environmental impacts	No
C. Improve travel safety	Yes
D. Enhance roadway connectivity and economic vitality	Yes

Q6: How well do you think Concept 4 - State Line Connector meets the Study goals? (Please SELECT the response indicating how well the concept, IN YOUR VIEW, meets each Study goal.)*Refer to the Concept 4 map below to answer this question.

	Does Concept 4 - State Line Connector meet the Study goal?
A. Preserve rural quality of the area	No
B. Minimize environmental impacts	No
C. Improve travel safety	Yes
D. Enhance roadway connectivity and economic vitality	Yes

Q7: Do you have additional comments or suggestions?If yes, please use the comment box below to share other thoughts. Please note the concept name or number, if applicable.

Like Concept #2 Best overall. Achieves improved connectivity and safety while limiting environmental impacts. Projects could easily be phase, making improvements on North Dearborn Road while plans and funding secured for new roadway. Like limited access for new roadway to preserve rural nature of area.

Q8: Did you attend the June 22 Public Open House at East Central High School? Yes

#100

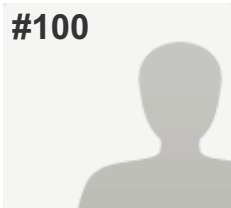
**COMPLETE****Collector:** Web Link 1 (Web Link)**Started:** Monday, June 27, 2016 9:51:39 AM**Last Modified:** Monday, June 27, 2016 9:56:05 AM**Time Spent:** 00:04:26**IP Address:** 216.68.148.162

PAGE 1

Q1: Where do you live? (Please select the ONE option that BEST applies to you.)

Bright 74 Study Area (please refer to the Study Area Map below)

Q2: How important is each Study goal to you? (Please indicate the importance of each Study goal TO YOU by selecting the appropriate column.)*Refer to the table below for a full explanation of each goal to answer this question.

A. Preserve rural quality of the area	This goal is important to me
B. Minimize environmental impacts	This goal is important to me
C. Improve travel safety	This goal is unimportant to me
D. Enhance roadway connectivity and economic vitality	This goal is unimportant to me

Q3: How well do you think Concept 1 - Upgrade Existing Roads meets the Study goals? (Please SELECT the response indicating how well the concept, IN YOUR VIEW, meets each Study goal.)*Refer to the Concept 1 map below to answer this question.

	Does Concept 1 - Upgrade Existing Roads meet the Study goal?
A. Preserve rural quality of the area	No
B. Minimize environmental impacts	No
C. Improve travel safety	Somewhat
D. Enhance roadway connectivity and economic vitality	No

Q4: How well do you think Concept 2 - Whites Hill Connector meets the Study goals? (Please SELECT the response indicating how well the concept, IN YOUR VIEW, meets each Study goal.)*Refer to the Concept 2 map below to answer this question.

	Does Concept 2 - Whites Hill Connector meet the Study goal?
A. Preserve rural quality of the area	No
B. Minimize environmental impacts	No
C. Improve travel safety	No
D. Enhance roadway connectivity and economic vitality	No

Q5: How well do you think Concept 3 - Carr Connector meets the Study goals? (Please SELECT the response indicating how well the concept, IN YOUR VIEW, meets each Study goal.)*Refer to the Concept 3 map below to answer this question.

	Does Concept 3 -Carr Connector meet the Study goal?
A. Preserve rural quality of the area	No
B. Minimize environmental impacts	No
C. Improve travel safety	No
D. Enhance roadway connectivity and economic vitality	No

Q6: How well do you think Concept 4 - State Line Connector meets the Study goals? (Please SELECT the response indicating how well the concept, IN YOUR VIEW, meets each Study goal.)*Refer to the Concept 4 map below to answer this question.

	Does Concept 4 - State Line Connector meet the Study goal?
A. Preserve rural quality of the area	No
B. Minimize environmental impacts	No
C. Improve travel safety	No
D. Enhance roadway connectivity and economic vitality	No

Q7: Do you have additional comments or suggestions?If yes, please use the comment box below to share other thoughts. Please note the concept name or number, if applicable.

Respondent skipped this question

Q8: Did you attend the June 22 Public Open House at East Central High School? No

#101

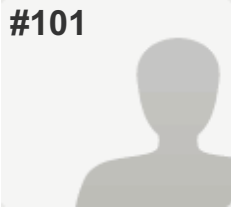
**COMPLETE****Collector:** Web Link 1 (Web Link)**Started:** Monday, June 27, 2016 10:19:37 AM**Last Modified:** Monday, June 27, 2016 10:20:59 AM**Time Spent:** 00:01:22**IP Address:** 50.179.210.179

PAGE 1

Q1: Where do you live? (Please select the ONE option that BEST applies to you.)

Bright 74 Study Area (please refer to the Study Area Map below)

Q2: How important is each Study goal to you? (Please indicate the importance of each Study goal TO YOU by selecting the appropriate column.)*Refer to the table below for a full explanation of each goal to answer this question.

A. Preserve rural quality of the area	This goal is important to me
B. Minimize environmental impacts	This goal is important to me
C. Improve travel safety	This goal is unimportant to me
D. Enhance roadway connectivity and economic vitality	This goal is unimportant to me

Q3: How well do you think Concept 1 - Upgrade Existing Roads meets the Study goals? (Please SELECT the response indicating how well the concept, IN YOUR VIEW, meets each Study goal.)*Refer to the Concept 1 map below to answer this question.

	Does Concept 1 - Upgrade Existing Roads meet the Study goal?
A. Preserve rural quality of the area	No
B. Minimize environmental impacts	No
C. Improve travel safety	No
D. Enhance roadway connectivity and economic vitality	No

Q4: How well do you think Concept 2 - Whites Hill Connector meets the Study goals? (Please SELECT the response indicating how well the concept, IN YOUR VIEW, meets each Study goal.)*Refer to the Concept 2 map below to answer this question.

	Does Concept 2 - Whites Hill Connector meet the Study goal?
A. Preserve rural quality of the area	No
B. Minimize environmental impacts	No
C. Improve travel safety	No
D. Enhance roadway connectivity and economic vitality	No

Q5: How well do you think Concept 3 - Carr Connector meets the Study goals? (Please SELECT the response indicating how well the concept, IN YOUR VIEW, meets each Study goal.)*Refer to the Concept 3 map below to answer this question.

	Does Concept 3 -Carr Connector meet the Study goal?
A. Preserve rural quality of the area	No
B. Minimize environmental impacts	No
C. Improve travel safety	No
D. Enhance roadway connectivity and economic vitality	No

Q6: How well do you think Concept 4 - State Line Connector meets the Study goals? (Please SELECT the response indicating how well the concept, IN YOUR VIEW, meets each Study goal.)*Refer to the Concept 4 map below to answer this question.

	Does Concept 4 - State Line Connector meet the Study goal?
A. Preserve rural quality of the area	No
B. Minimize environmental impacts	No
C. Improve travel safety	No
D. Enhance roadway connectivity and economic vitality	No

Q7: Do you have additional comments or suggestions?If yes, please use the comment box below to share other thoughts. Please note the concept name or number, if applicable.

Respondent skipped this question

Q8: Did you attend the June 22 Public Open House at East Central High School? No

#102

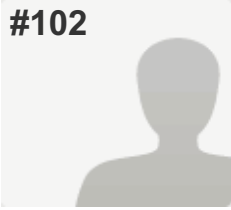
**COMPLETE****Collector:** Web Link 1 (Web Link)**Started:** Monday, June 27, 2016 9:09:51 AM**Last Modified:** Monday, June 27, 2016 10:31:01 AM**Time Spent:** 01:21:09**IP Address:** 208.184.128.139

PAGE 1

Q1: Where do you live? (Please select the ONE option that BEST applies to you.)

Dearborn County (outside Study Area & Lawrenceburg)

Q2: How important is each Study goal to you? (Please indicate the importance of each Study goal TO YOU by selecting the appropriate column.)*Refer to the table below for a full explanation of each goal to answer this question.

A. Preserve rural quality of the area	This goal is important to me
B. Minimize environmental impacts	This goal is important to me
C. Improve travel safety	This goal is somewhat important to me
D. Enhance roadway connectivity and economic vitality	This goal is somewhat important to me

Q3: How well do you think Concept 1 - Upgrade Existing Roads meets the Study goals? (Please SELECT the response indicating how well the concept, IN YOUR VIEW, meets each Study goal.)*Refer to the Concept 1 map below to answer this question.

	Does Concept 1 - Upgrade Existing Roads meet the Study goal?
A. Preserve rural quality of the area	Yes
B. Minimize environmental impacts	Yes
C. Improve travel safety	Yes
D. Enhance roadway connectivity and economic vitality	Somewhat

Q4: How well do you think Concept 2 - Whites Hill Connector meets the Study goals? (Please SELECT the response indicating how well the concept, IN YOUR VIEW, meets each Study goal.)*Refer to the Concept 2 map below to answer this question.

	Does Concept 2 - Whites Hill Connector meet the Study goal?
A. Preserve rural quality of the area	No
B. Minimize environmental impacts	Somewhat
C. Improve travel safety	No
D. Enhance roadway connectivity and economic vitality	No

Q5: How well do you think Concept 3 - Carr Connector meets the Study goals? (Please SELECT the response indicating how well the concept, IN YOUR VIEW, meets each Study goal.)*Refer to the Concept 3 map below to answer this question.

	Does Concept 3 -Carr Connector meet the Study goal?
A. Preserve rural quality of the area	Somewhat
B. Minimize environmental impacts	No
C. Improve travel safety	No
D. Enhance roadway connectivity and economic vitality	No

Q6: How well do you think Concept 4 - State Line Connector meets the Study goals? (Please SELECT the response indicating how well the concept, IN YOUR VIEW, meets each Study goal.)*Refer to the Concept 4 map below to answer this question.

	Does Concept 4 - State Line Connector meet the Study goal?
A. Preserve rural quality of the area	Somewhat
B. Minimize environmental impacts	No
C. Improve travel safety	No
D. Enhance roadway connectivity and economic vitality	No

Q7: Do you have additional comments or suggestions?If yes, please use the comment box below to share other thoughts. Please note the concept name or number, if applicable.

Think beyond how to get cars from A to B. Consider how other modes of transportation could fit into this project in the future. The area does not need infrastructure that meets the needs of an oversupply of subdivisions. Meanwhile most new businesses are not occurring around the City's fringes. The most economic development that I see this plan having is low wage franchise/chain restaurants and stores.

Q8: Did you attend the June 22 Public Open House at East Central High School? No

#103

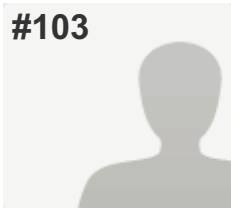
**COMPLETE****Collector:** Web Link 1 (Web Link)**Started:** Monday, June 27, 2016 10:34:18 AM**Last Modified:** Monday, June 27, 2016 10:35:53 AM**Time Spent:** 00:01:35**IP Address:** 104.129.196.86

PAGE 1

Q1: Where do you live? (Please select the ONE option that BEST applies to you.)

Dearborn County (outside Study Area & Lawrenceburg)

Q2: How important is each Study goal to you? (Please indicate the importance of each Study goal TO YOU by selecting the appropriate column.)*Refer to the table below for a full explanation of each goal to answer this question.

A. Preserve rural quality of the area	This goal is important to me
B. Minimize environmental impacts	This goal is somewhat important to me
C. Improve travel safety	This goal is somewhat important to me
D. Enhance roadway connectivity and economic vitality	This goal is unimportant to me

Q3: How well do you think Concept 1 - Upgrade Existing Roads meets the Study goals? (Please SELECT the response indicating how well the concept, IN YOUR VIEW, meets each Study goal.)*Refer to the Concept 1 map below to answer this question.

	Does Concept 1 - Upgrade Existing Roads meet the Study goal?
A. Preserve rural quality of the area	Yes
B. Minimize environmental impacts	Yes
C. Improve travel safety	Yes
D. Enhance roadway connectivity and economic vitality	Yes

Q4: How well do you think Concept 2 - Whites Hill Connector meets the Study goals? (Please SELECT the response indicating how well the concept, IN YOUR VIEW, meets each Study goal.)*Refer to the Concept 2 map below to answer this question.

	Does Concept 2 - Whites Hill Connector meet the Study goal?
A. Preserve rural quality of the area	No
B. Minimize environmental impacts	No
C. Improve travel safety	Somewhat
D. Enhance roadway connectivity and economic vitality	Somewhat

Q5: How well do you think Concept 3 - Carr Connector meets the Study goals? (Please SELECT the response indicating how well the concept, IN YOUR VIEW, meets each Study goal.)*Refer to the Concept 3 map below to answer this question.

	Does Concept 3 -Carr Connector meet the Study goal?
A. Preserve rural quality of the area	No
B. Minimize environmental impacts	No
C. Improve travel safety	No
D. Enhance roadway connectivity and economic vitality	No

Q6: How well do you think Concept 4 - State Line Connector meets the Study goals? (Please SELECT the response indicating how well the concept, IN YOUR VIEW, meets each Study goal.)*Refer to the Concept 4 map below to answer this question.

	Does Concept 4 - State Line Connector meet the Study goal?
A. Preserve rural quality of the area	No
B. Minimize environmental impacts	No
C. Improve travel safety	No
D. Enhance roadway connectivity and economic vitality	No

Q7: Do you have additional comments or suggestions?If yes, please use the comment box below to share other thoughts. Please note the concept name or number, if applicable.

Respondent skipped this question

Q8: Did you attend the June 22 Public Open House at East Central High School? No

#104

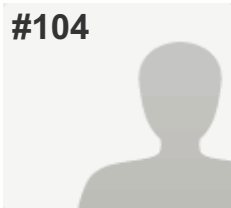
**COMPLETE****Collector:** Web Link 1 (Web Link)**Started:** Monday, June 27, 2016 11:05:03 AM**Last Modified:** Monday, June 27, 2016 11:08:12 AM**Time Spent:** 00:03:09**IP Address:** 67.236.208.91

PAGE 1

Q1: Where do you live? (Please select the ONE option that BEST applies to you.)

Indiana (not Dearborn County)

Q2: How important is each Study goal to you? (Please indicate the importance of each Study goal TO YOU by selecting the appropriate column.)*Refer to the table below for a full explanation of each goal to answer this question.

A. Preserve rural quality of the area	This goal is important to me
B. Minimize environmental impacts	This goal is important to me
C. Improve travel safety	This goal is important to me
D. Enhance roadway connectivity and economic vitality	This goal is important to me

Q3: How well do you think Concept 1 - Upgrade Existing Roads meets the Study goals? (Please SELECT the response indicating how well the concept, IN YOUR VIEW, meets each Study goal.)*Refer to the Concept 1 map below to answer this question.

	Does Concept 1 - Upgrade Existing Roads meet the Study goal?
A. Preserve rural quality of the area	Yes
B. Minimize environmental impacts	Yes
C. Improve travel safety	Yes
D. Enhance roadway connectivity and economic vitality	Yes

Q4: How well do you think Concept 2 - Whites Hill Connector meets the Study goals? (Please SELECT the response indicating how well the concept, IN YOUR VIEW, meets each Study goal.)*Refer to the Concept 2 map below to answer this question.

	Does Concept 2 - Whites Hill Connector meet the Study goal?
A. Preserve rural quality of the area	Yes
B. Minimize environmental impacts	Yes
C. Improve travel safety	Yes
D. Enhance roadway connectivity and economic vitality	Yes

Q5: How well do you think Concept 3 - Carr Connector meets the Study goals? (Please SELECT the response indicating how well the concept, IN YOUR VIEW, meets each Study goal.)*Refer to the Concept 3 map below to answer this question.

	Does Concept 3 -Carr Connector meet the Study goal?
A. Preserve rural quality of the area	Yes
B. Minimize environmental impacts	Yes
C. Improve travel safety	Yes
D. Enhance roadway connectivity and economic vitality	Yes

Q6: How well do you think Concept 4 - State Line Connector meets the Study goals? (Please SELECT the response indicating how well the concept, IN YOUR VIEW, meets each Study goal.)*Refer to the Concept 4 map below to answer this question.

	Does Concept 4 - State Line Connector meet the Study goal?
A. Preserve rural quality of the area	Yes
B. Minimize environmental impacts	Yes
C. Improve travel safety	Yes
D. Enhance roadway connectivity and economic vitality	Yes

Q7: Do you have additional comments or suggestions?If yes, please use the comment box below to share other thoughts. Please note the concept name or number, if applicable.

Respondent skipped this question

Q8: Did you attend the June 22 Public Open House at East Central High School?

No

#105

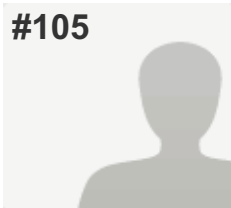
**COMPLETE****Collector:** Web Link 1 (Web Link)**Started:** Monday, June 27, 2016 11:09:51 AM**Last Modified:** Monday, June 27, 2016 11:12:37 AM**Time Spent:** 00:02:45**IP Address:** 208.102.20.251

PAGE 1

Q1: Where do you live? (Please select the ONE option that BEST applies to you.)

Bright 74 Study Area (please refer to the Study Area Map below)

Q2: How important is each Study goal to you? (Please indicate the importance of each Study goal TO YOU by selecting the appropriate column.)*Refer to the table below for a full explanation of each goal to answer this question.

A. Preserve rural quality of the area	This goal is important to me
B. Minimize environmental impacts	This goal is important to me
C. Improve travel safety	This goal is somewhat unimportant to me
D. Enhance roadway connectivity and economic vitality	This goal is somewhat unimportant to me

Q3: How well do you think Concept 1 - Upgrade Existing Roads meets the Study goals? (Please SELECT the response indicating how well the concept, IN YOUR VIEW, meets each Study goal.)*Refer to the Concept 1 map below to answer this question.

	Does Concept 1 - Upgrade Existing Roads meet the Study goal?
A. Preserve rural quality of the area	Somewhat
B. Minimize environmental impacts	Somewhat
C. Improve travel safety	Somewhat
D. Enhance roadway connectivity and economic vitality	Somewhat

Q4: How well do you think Concept 2 - Whites Hill Connector meets the Study goals? (Please SELECT the response indicating how well the concept, IN YOUR VIEW, meets each Study goal.)*Refer to the Concept 2 map below to answer this question.

	Does Concept 2 - Whites Hill Connector meet the Study goal?
A. Preserve rural quality of the area	No
B. Minimize environmental impacts	No
C. Improve travel safety	No
D. Enhance roadway connectivity and economic vitality	No

Q5: How well do you think Concept 3 - Carr Connector meets the Study goals? (Please SELECT the response indicating how well the concept, IN YOUR VIEW, meets each Study goal.)*Refer to the Concept 3 map below to answer this question.

	Does Concept 3 -Carr Connector meet the Study goal?
A. Preserve rural quality of the area	No
B. Minimize environmental impacts	No
C. Improve travel safety	No
D. Enhance roadway connectivity and economic vitality	No

Q6: How well do you think Concept 4 - State Line Connector meets the Study goals? (Please SELECT the response indicating how well the concept, IN YOUR VIEW, meets each Study goal.)*Refer to the Concept 4 map below to answer this question.

	Does Concept 4 - State Line Connector meet the Study goal?
A. Preserve rural quality of the area	No
B. Minimize environmental impacts	No
C. Improve travel safety	No
D. Enhance roadway connectivity and economic vitality	No

Q7: Do you have additional comments or suggestions?If yes, please use the comment box below to share other thoughts. Please note the concept name or number, if applicable.

Respondent skipped this question

Q8: Did you attend the June 22 Public Open House at East Central High School?

No

#106

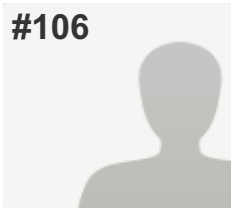
**COMPLETE****Collector:** Web Link 1 (Web Link)**Started:** Monday, June 27, 2016 11:19:24 AM**Last Modified:** Monday, June 27, 2016 11:22:24 AM**Time Spent:** 00:03:00**IP Address:** 166.175.190.25

PAGE 1

Q1: Where do you live? (Please select the ONE option that BEST applies to you.)

Bright 74 Study Area (please refer to the Study Area Map below)

Q2: How important is each Study goal to you? (Please indicate the importance of each Study goal TO YOU by selecting the appropriate column.)*Refer to the table below for a full explanation of each goal to answer this question.

A. Preserve rural quality of the area	This goal is important to me
B. Minimize environmental impacts	This goal is important to me
C. Improve travel safety	This goal is unimportant to me
D. Enhance roadway connectivity and economic vitality	This goal is unimportant to me

Q3: How well do you think Concept 1 - Upgrade Existing Roads meets the Study goals? (Please SELECT the response indicating how well the concept, IN YOUR VIEW, meets each Study goal.)*Refer to the Concept 1 map below to answer this question.

	Does Concept 1 - Upgrade Existing Roads meet the Study goal?
A. Preserve rural quality of the area	No
B. Minimize environmental impacts	No
C. Improve travel safety	No
D. Enhance roadway connectivity and economic vitality	No

Q4: How well do you think Concept 2 - Whites Hill Connector meets the Study goals? (Please SELECT the response indicating how well the concept, IN YOUR VIEW, meets each Study goal.)*Refer to the Concept 2 map below to answer this question.

	Does Concept 2 - Whites Hill Connector meet the Study goal?
A. Preserve rural quality of the area	No
B. Minimize environmental impacts	No
C. Improve travel safety	No
D. Enhance roadway connectivity and economic vitality	No

Q5: How well do you think Concept 3 - Carr Connector meets the Study goals? (Please SELECT the response indicating how well the concept, IN YOUR VIEW, meets each Study goal.)*Refer to the Concept 3 map below to answer this question.

	Does Concept 3 -Carr Connector meet the Study goal?
A. Preserve rural quality of the area	No
B. Minimize environmental impacts	No
C. Improve travel safety	No
D. Enhance roadway connectivity and economic vitality	No

Q6: How well do you think Concept 4 - State Line Connector meets the Study goals? (Please SELECT the response indicating how well the concept, IN YOUR VIEW, meets each Study goal.)*Refer to the Concept 4 map below to answer this question.

	Does Concept 4 - State Line Connector meet the Study goal?
A. Preserve rural quality of the area	No
B. Minimize environmental impacts	No
C. Improve travel safety	No
D. Enhance roadway connectivity and economic vitality	No

Q7: Do you have additional comments or suggestions?If yes, please use the comment box below to share other thoughts. Please note the concept name or number, if applicable.

This study is a gross waste of tax dollars...

Q8: Did you attend the June 22 Public Open House at East Central High School? No

#107

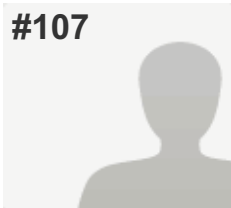
**COMPLETE****Collector:** Web Link 1 (Web Link)**Started:** Monday, June 27, 2016 11:16:21 AM**Last Modified:** Monday, June 27, 2016 11:38:02 AM**Time Spent:** 00:21:41**IP Address:** 208.102.25.133

PAGE 1

Q1: Where do you live? (Please select the ONE option that BEST applies to you.)

Bright 74 Study Area (please refer to the Study Area Map below)

Q2: How important is each Study goal to you? (Please indicate the importance of each Study goal TO YOU by selecting the appropriate column.)*Refer to the table below for a full explanation of each goal to answer this question.

A. Preserve rural quality of the area	This goal is somewhat important to me
B. Minimize environmental impacts	This goal is somewhat important to me
C. Improve travel safety	This goal is somewhat important to me
D. Enhance roadway connectivity and economic vitality	This goal is unimportant to me

Q3: How well do you think Concept 1 - Upgrade Existing Roads meets the Study goals? (Please SELECT the response indicating how well the concept, IN YOUR VIEW, meets each Study goal.)*Refer to the Concept 1 map below to answer this question.

	Does Concept 1 - Upgrade Existing Roads meet the Study goal?
A. Preserve rural quality of the area	Somewhat
B. Minimize environmental impacts	Somewhat
C. Improve travel safety	Somewhat
D. Enhance roadway connectivity and economic vitality	No

Q4: How well do you think Concept 2 - Whites Hill Connector meets the Study goals? (Please SELECT the response indicating how well the concept, IN YOUR VIEW, meets each Study goal.)*Refer to the Concept 2 map below to answer this question.

	Does Concept 2 - Whites Hill Connector meet the Study goal?
A. Preserve rural quality of the area	Somewhat
B. Minimize environmental impacts	Somewhat
C. Improve travel safety	Somewhat
D. Enhance roadway connectivity and economic vitality	Somewhat

Q5: How well do you think Concept 3 - Carr Connector meets the Study goals? (Please SELECT the response indicating how well the concept, IN YOUR VIEW, meets each Study goal.)*Refer to the Concept 3 map below to answer this question.

	Does Concept 3 -Carr Connector meet the Study goal?
A. Preserve rural quality of the area	No
B. Minimize environmental impacts	No
C. Improve travel safety	Somewhat
D. Enhance roadway connectivity and economic vitality	Yes

Q6: How well do you think Concept 4 - State Line Connector meets the Study goals? (Please SELECT the response indicating how well the concept, IN YOUR VIEW, meets each Study goal.)*Refer to the Concept 4 map below to answer this question.

	Does Concept 4 - State Line Connector meet the Study goal?
A. Preserve rural quality of the area	No
B. Minimize environmental impacts	No
C. Improve travel safety	Yes
D. Enhance roadway connectivity and economic vitality	Yes

Q7: Do you have additional comments or suggestions?If yes, please use the comment box below to share other thoughts. Please note the concept name or number, if applicable.

What about Sand Run? Is there a number of cars that use that road? I would think that many Bright residents use that road to get on 74.

I have lived in Logan all my life. In my opinion, all these options are nonsense and ludicrous. Effort and emphasis needs to be put into keeping our existing roads smooth and passable.

On a side note, this survey is useless too. Too lengthy and wordy for most citizens of our area to understand. Of course, all options are going to enhance roadway connectivity and economic vitality. Of course, all options are going to improve travel safety. BUT LOOK AT THE COST!!!! That's absurd! This whole survey is a bunch of crap!!! Why not just ask if we are for or against each option! Oh yeah, that would have been too simple and not have given you the answers you were wanting. This survey is trying to manipulate the public into giving you the answers you're looking for.

It's obvious as to whether or not, or to what extent these options meet the study goals. The real question to ponder is whether or not these options are NEEDED in our area.

Q8: Did you attend the June 22 Public Open House at East Central High School? Yes

#108

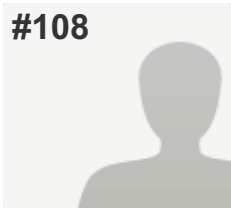
**COMPLETE****Collector:** Web Link 1 (Web Link)**Started:** Monday, June 27, 2016 11:33:40 AM**Last Modified:** Monday, June 27, 2016 11:41:10 AM**Time Spent:** 00:07:29**IP Address:** 69.48.252.5

PAGE 1

Q1: Where do you live? (Please select the ONE option that BEST applies to you.)

Bright 74 Study Area (please refer to the Study Area Map below)

Q2: How important is each Study goal to you? (Please indicate the importance of each Study goal TO YOU by selecting the appropriate column.)*Refer to the table below for a full explanation of each goal to answer this question.

A. Preserve rural quality of the area	This goal is important to me
B. Minimize environmental impacts	This goal is important to me
C. Improve travel safety	This goal is important to me
D. Enhance roadway connectivity and economic vitality	This goal is somewhat unimportant to me

Q3: How well do you think Concept 1 - Upgrade Existing Roads meets the Study goals? (Please SELECT the response indicating how well the concept, IN YOUR VIEW, meets each Study goal.)*Refer to the Concept 1 map below to answer this question.

	Does Concept 1 - Upgrade Existing Roads meet the Study goal?
A. Preserve rural quality of the area	No
B. Minimize environmental impacts	No
C. Improve travel safety	Somewhat
D. Enhance roadway connectivity and economic vitality	Somewhat

Q4: How well do you think Concept 2 - Whites Hill Connector meets the Study goals? (Please SELECT the response indicating how well the concept, IN YOUR VIEW, meets each Study goal.)*Refer to the Concept 2 map below to answer this question.

	Does Concept 2 - Whites Hill Connector meet the Study goal?
A. Preserve rural quality of the area	No
B. Minimize environmental impacts	No
C. Improve travel safety	Somewhat
D. Enhance roadway connectivity and economic vitality	Somewhat

Q5: How well do you think Concept 3 - Carr Connector meets the Study goals? (Please SELECT the response indicating how well the concept, IN YOUR VIEW, meets each Study goal.)*Refer to the Concept 3 map below to answer this question.

	Does Concept 3 -Carr Connector meet the Study goal?
A. Preserve rural quality of the area	No
B. Minimize environmental impacts	No
C. Improve travel safety	Somewhat
D. Enhance roadway connectivity and economic vitality	Somewhat

Q6: How well do you think Concept 4 - State Line Connector meets the Study goals? (Please SELECT the response indicating how well the concept, IN YOUR VIEW, meets each Study goal.)*Refer to the Concept 4 map below to answer this question.

	Does Concept 4 - State Line Connector meet the Study goal?
A. Preserve rural quality of the area	No
B. Minimize environmental impacts	No
C. Improve travel safety	No
D. Enhance roadway connectivity and economic vitality	Somewhat

Q7: Do you have additional comments or suggestions?If yes, please use the comment box below to share other thoughts. Please note the concept name or number, if applicable.

Respondent skipped this question

Q8: Did you attend the June 22 Public Open House at East Central High School?

No

#109

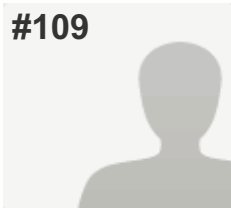
**COMPLETE****Collector:** Web Link 1 (Web Link)**Started:** Monday, June 27, 2016 12:24:18 PM**Last Modified:** Monday, June 27, 2016 12:28:42 PM**Time Spent:** 00:04:24**IP Address:** 129.137.251.243

PAGE 1

Q1: Where do you live? (Please select the ONE option that BEST applies to you.)

Bright 74 Study Area (please refer to the Study Area Map below)

Q2: How important is each Study goal to you? (Please indicate the importance of each Study goal TO YOU by selecting the appropriate column.)*Refer to the table below for a full explanation of each goal to answer this question.

A. Preserve rural quality of the area	This goal is important to me
B. Minimize environmental impacts	This goal is important to me
C. Improve travel safety	This goal is important to me
D. Enhance roadway connectivity and economic vitality	This goal is unimportant to me

Q3: How well do you think Concept 1 - Upgrade Existing Roads meets the Study goals? (Please SELECT the response indicating how well the concept, IN YOUR VIEW, meets each Study goal.)*Refer to the Concept 1 map below to answer this question.

	Does Concept 1 - Upgrade Existing Roads meet the Study goal?
A. Preserve rural quality of the area	No
B. Minimize environmental impacts	No
C. Improve travel safety	No
D. Enhance roadway connectivity and economic vitality	No

Q4: How well do you think Concept 2 - Whites Hill Connector meets the Study goals? (Please SELECT the response indicating how well the concept, IN YOUR VIEW, meets each Study goal.)*Refer to the Concept 2 map below to answer this question.

	Does Concept 2 - Whites Hill Connector meet the Study goal?
A. Preserve rural quality of the area	No
B. Minimize environmental impacts	No
C. Improve travel safety	No
D. Enhance roadway connectivity and economic vitality	No

Q5: How well do you think Concept 3 - Carr Connector meets the Study goals? (Please SELECT the response indicating how well the concept, IN YOUR VIEW, meets each Study goal.)*Refer to the Concept 3 map below to answer this question.

	Does Concept 3 -Carr Connector meet the Study goal?
A. Preserve rural quality of the area	No
B. Minimize environmental impacts	No
C. Improve travel safety	No
D. Enhance roadway connectivity and economic vitality	No

Q6: How well do you think Concept 4 - State Line Connector meets the Study goals? (Please SELECT the response indicating how well the concept, IN YOUR VIEW, meets each Study goal.)*Refer to the Concept 4 map below to answer this question.

	Does Concept 4 - State Line Connector meet the Study goal?
A. Preserve rural quality of the area	No
B. Minimize environmental impacts	No
C. Improve travel safety	No
D. Enhance roadway connectivity and economic vitality	No

Q7: Do you have additional comments or suggestions?If yes, please use the comment box below to share other thoughts. Please note the concept name or number, if applicable.

Respondent skipped this question

Q8: Did you attend the June 22 Public Open House at East Central High School? No

#110

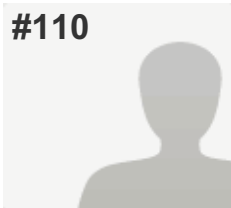
**COMPLETE****Collector:** Web Link 1 (Web Link)**Started:** Monday, June 27, 2016 1:00:51 PM**Last Modified:** Monday, June 27, 2016 1:02:52 PM**Time Spent:** 00:02:01**IP Address:** 104.129.196.84

PAGE 1

Q1: Where do you live? (Please select the ONE option that BEST applies to you.)

Bright 74 Study Area (please refer to the Study Area Map below)

Q2: How important is each Study goal to you? (Please indicate the importance of each Study goal TO YOU by selecting the appropriate column.)*Refer to the table below for a full explanation of each goal to answer this question.

A. Preserve rural quality of the area	This goal is important to me
B. Minimize environmental impacts	This goal is somewhat important to me
C. Improve travel safety	This goal is somewhat important to me
D. Enhance roadway connectivity and economic vitality	This goal is unimportant to me

Q3: How well do you think Concept 1 - Upgrade Existing Roads meets the Study goals? (Please SELECT the response indicating how well the concept, IN YOUR VIEW, meets each Study goal.)*Refer to the Concept 1 map below to answer this question.

	Does Concept 1 - Upgrade Existing Roads meet the Study goal?
A. Preserve rural quality of the area	Yes
B. Minimize environmental impacts	Yes
C. Improve travel safety	Yes
D. Enhance roadway connectivity and economic vitality	Yes

Q4: How well do you think Concept 2 - Whites Hill Connector meets the Study goals? (Please SELECT the response indicating how well the concept, IN YOUR VIEW, meets each Study goal.)*Refer to the Concept 2 map below to answer this question.

	Does Concept 2 - Whites Hill Connector meet the Study goal?
A. Preserve rural quality of the area	No
B. Minimize environmental impacts	No
C. Improve travel safety	Somewhat
D. Enhance roadway connectivity and economic vitality	No

Q5: How well do you think Concept 3 - Carr Connector meets the Study goals? (Please SELECT the response indicating how well the concept, IN YOUR VIEW, meets each Study goal.)*Refer to the Concept 3 map below to answer this question.

	Does Concept 3 -Carr Connector meet the Study goal?
A. Preserve rural quality of the area	No
B. Minimize environmental impacts	No
C. Improve travel safety	No
D. Enhance roadway connectivity and economic vitality	No

Q6: How well do you think Concept 4 - State Line Connector meets the Study goals? (Please SELECT the response indicating how well the concept, IN YOUR VIEW, meets each Study goal.)*Refer to the Concept 4 map below to answer this question.

	Does Concept 4 - State Line Connector meet the Study goal?
A. Preserve rural quality of the area	No
B. Minimize environmental impacts	No
C. Improve travel safety	No
D. Enhance roadway connectivity and economic vitality	No

Q7: Do you have additional comments or suggestions?If yes, please use the comment box below to share other thoughts. Please note the concept name or number, if applicable.

Respondent skipped this question

Q8: Did you attend the June 22 Public Open House at East Central High School? No

#111

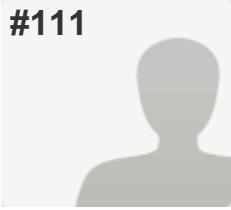
**COMPLETE****Collector:** Web Link 1 (Web Link)**Started:** Monday, June 27, 2016 1:37:24 PM**Last Modified:** Monday, June 27, 2016 1:46:40 PM**Time Spent:** 00:09:16**IP Address:** 107.77.193.38

PAGE 1

Q1: Where do you live? (Please select the ONE option that BEST applies to you.)

Bright 74 Study Area (please refer to the Study Area Map below)

Q2: How important is each Study goal to you? (Please indicate the importance of each Study goal TO YOU by selecting the appropriate column.)*Refer to the table below for a full explanation of each goal to answer this question.

A. Preserve rural quality of the area	This goal is important to me
B. Minimize environmental impacts	This goal is important to me
C. Improve travel safety	This goal is important to me
D. Enhance roadway connectivity and economic vitality	This goal is unimportant to me

Q3: How well do you think Concept 1 - Upgrade Existing Roads meets the Study goals? (Please SELECT the response indicating how well the concept, IN YOUR VIEW, meets each Study goal.)*Refer to the Concept 1 map below to answer this question.

	Does Concept 1 - Upgrade Existing Roads meet the Study goal?
A. Preserve rural quality of the area	Yes
B. Minimize environmental impacts	Yes
C. Improve travel safety	Yes
D. Enhance roadway connectivity and economic vitality	Somewhat

Q4: How well do you think Concept 2 - Whites Hill Connector meets the Study goals? (Please SELECT the response indicating how well the concept, IN YOUR VIEW, meets each Study goal.)*Refer to the Concept 2 map below to answer this question.

	Does Concept 2 - Whites Hill Connector meet the Study goal?
A. Preserve rural quality of the area	No
B. Minimize environmental impacts	No
C. Improve travel safety	Yes
D. Enhance roadway connectivity and economic vitality	No

Q5: How well do you think Concept 3 - Carr Connector meets the Study goals? (Please SELECT the response indicating how well the concept, IN YOUR VIEW, meets each Study goal.)*Refer to the Concept 3 map below to answer this question.

	Does Concept 3 -Carr Connector meet the Study goal?
A. Preserve rural quality of the area	No
B. Minimize environmental impacts	No
C. Improve travel safety	Yes
D. Enhance roadway connectivity and economic vitality	No

Q6: How well do you think Concept 4 - State Line Connector meets the Study goals? (Please SELECT the response indicating how well the concept, IN YOUR VIEW, meets each Study goal.)*Refer to the Concept 4 map below to answer this question.

	Does Concept 4 - State Line Connector meet the Study goal?
A. Preserve rural quality of the area	No
B. Minimize environmental impacts	No
C. Improve travel safety	No
D. Enhance roadway connectivity and economic vitality	No

Q7: Do you have additional comments or suggestions?If yes, please use the comment box below to share other thoughts. Please note the concept name or number, if applicable.

Respondent skipped this question

Q8: Did you attend the June 22 Public Open House at East Central High School?

No

#112

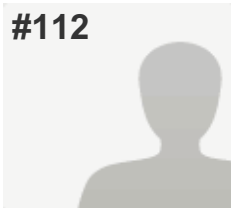
**COMPLETE****Collector:** Web Link 1 (Web Link)**Started:** Monday, June 27, 2016 1:47:48 PM**Last Modified:** Monday, June 27, 2016 1:51:03 PM**Time Spent:** 00:03:15**IP Address:** 208.102.21.208

PAGE 1

Q1: Where do you live? (Please select the ONE option that BEST applies to you.)

Bright 74 Study Area (please refer to the Study Area Map below)

Q2: How important is each Study goal to you? (Please indicate the importance of each Study goal TO YOU by selecting the appropriate column.)*Refer to the table below for a full explanation of each goal to answer this question.

A. Preserve rural quality of the area	This goal is unimportant to me
B. Minimize environmental impacts	This goal is important to me
C. Improve travel safety	This goal is somewhat important to me
D. Enhance roadway connectivity and economic vitality	This goal is unimportant to me

Q3: How well do you think Concept 1 - Upgrade Existing Roads meets the Study goals? (Please SELECT the response indicating how well the concept, IN YOUR VIEW, meets each Study goal.)*Refer to the Concept 1 map below to answer this question.

	Does Concept 1 - Upgrade Existing Roads meet the Study goal?
A. Preserve rural quality of the area	Yes
B. Minimize environmental impacts	Yes
C. Improve travel safety	Somewhat
D. Enhance roadway connectivity and economic vitality	Somewhat

Q4: How well do you think Concept 2 - Whites Hill Connector meets the Study goals? (Please SELECT the response indicating how well the concept, IN YOUR VIEW, meets each Study goal.)*Refer to the Concept 2 map below to answer this question.

	Does Concept 2 - Whites Hill Connector meet the Study goal?
A. Preserve rural quality of the area	No
B. Minimize environmental impacts	No
C. Improve travel safety	Yes
D. Enhance roadway connectivity and economic vitality	Yes

Q5: How well do you think Concept 3 - Carr Connector meets the Study goals? (Please SELECT the response indicating how well the concept, IN YOUR VIEW, meets each Study goal.)*Refer to the Concept 3 map below to answer this question.

	Does Concept 3 -Carr Connector meet the Study goal?
A. Preserve rural quality of the area	No
B. Minimize environmental impacts	Yes
C. Improve travel safety	Yes
D. Enhance roadway connectivity and economic vitality	Yes

Q6: How well do you think Concept 4 - State Line Connector meets the Study goals? (Please SELECT the response indicating how well the concept, IN YOUR VIEW, meets each Study goal.)*Refer to the Concept 4 map below to answer this question.

	Does Concept 4 - State Line Connector meet the Study goal?
A. Preserve rural quality of the area	No
B. Minimize environmental impacts	No
C. Improve travel safety	No
D. Enhance roadway connectivity and economic vitality	Yes

Q7: Do you have additional comments or suggestions?If yes, please use the comment box below to share other thoughts. Please note the concept name or number, if applicable.

Respondent skipped this question

Q8: Did you attend the June 22 Public Open House at East Central High School? No

#113

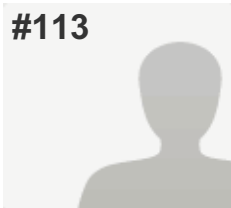
**COMPLETE****Collector:** Web Link 1 (Web Link)**Started:** Monday, June 27, 2016 1:05:51 PM**Last Modified:** Monday, June 27, 2016 1:55:11 PM**Time Spent:** 00:49:19**IP Address:** 24.209.217.125

PAGE 1

Q1: Where do you live? (Please select the ONE option that BEST applies to you.)

Bright 74 Study Area (please refer to the Study Area Map below)

Q2: How important is each Study goal to you? (Please indicate the importance of each Study goal TO YOU by selecting the appropriate column.)*Refer to the table below for a full explanation of each goal to answer this question.

A. Preserve rural quality of the area	This goal is important to me
B. Minimize environmental impacts	This goal is important to me
C. Improve travel safety	This goal is important to me
D. Enhance roadway connectivity and economic vitality	This goal is unimportant to me

Q3: How well do you think Concept 1 - Upgrade Existing Roads meets the Study goals? (Please SELECT the response indicating how well the concept, IN YOUR VIEW, meets each Study goal.)*Refer to the Concept 1 map below to answer this question.

	Does Concept 1 - Upgrade Existing Roads meet the Study goal?
A. Preserve rural quality of the area	No
B. Minimize environmental impacts	No
C. Improve travel safety	No
D. Enhance roadway connectivity and economic vitality	No

Q4: How well do you think Concept 2 - Whites Hill Connector meets the Study goals? (Please SELECT the response indicating how well the concept, IN YOUR VIEW, meets each Study goal.)*Refer to the Concept 2 map below to answer this question.

	Does Concept 2 - Whites Hill Connector meet the Study goal?
A. Preserve rural quality of the area	Somewhat
B. Minimize environmental impacts	Somewhat
C. Improve travel safety	Somewhat
D. Enhance roadway connectivity and economic vitality	Somewhat

Q5: How well do you think Concept 3 - Carr Connector meets the Study goals? (Please SELECT the response indicating how well the concept, IN YOUR VIEW, meets each Study goal.)*Refer to the Concept 3 map below to answer this question.

	Does Concept 3 -Carr Connector meet the Study goal?
A. Preserve rural quality of the area	No
B. Minimize environmental impacts	No
C. Improve travel safety	No
D. Enhance roadway connectivity and economic vitality	No

Q6: How well do you think Concept 4 - State Line Connector meets the Study goals? (Please SELECT the response indicating how well the concept, IN YOUR VIEW, meets each Study goal.)*Refer to the Concept 4 map below to answer this question.

	Does Concept 4 - State Line Connector meet the Study goal?
A. Preserve rural quality of the area	No
B. Minimize environmental impacts	No
C. Improve travel safety	No
D. Enhance roadway connectivity and economic vitality	No

Q7: Do you have additional comments or suggestions?If yes, please use the comment box below to share other thoughts. Please note the concept name or number, if applicable.

Concept 2,3 and 4 are exactly what we don't need. First of all I would like to know who thought that we needed this. Seems like a big waste of money. We can't even get a traffic light at Stateline and North Dearborn to stop those who think they don't need to stop. There are accidents there all the time. Come on people where do we need to spend the money I don't know anyone who would benefit from any of these concepts. Especially #3. I moved to my neighbor to get away from the hustle and bustle of the city. There will be no "SAFETY" here at all.. Not to mention turning on and off of Carr Road. The increased traffic and speeds would jeopardize the safety of all residents young and old. One side of the street would lose almost all of their yards. The property values would decline, noise. It doesn't matter that we drive a little extra couple minutes out of our way. We picked this area because we love it here. That's the way we like our community. Keep out OKI (Ohio Kentucky Indiana) you should take this and go some other place. Concept 1 is the only one that could be possible but not needed.

Q8: Did you attend the June 22 Public Open House at East Central High School? No

#114

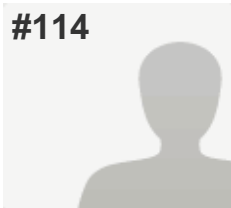
**COMPLETE****Collector:** Web Link 1 (Web Link)**Started:** Monday, June 27, 2016 2:52:17 PM**Last Modified:** Monday, June 27, 2016 2:57:49 PM**Time Spent:** 00:05:32**IP Address:** 69.61.135.250

PAGE 1

Q1: Where do you live? (Please select the ONE option that BEST applies to you.)

Bright 74 Study Area (please refer to the Study Area Map below)

Q2: How important is each Study goal to you? (Please indicate the importance of each Study goal TO YOU by selecting the appropriate column.)*Refer to the table below for a full explanation of each goal to answer this question.

A. Preserve rural quality of the area	I'm "middle of the road" on this goal
B. Minimize environmental impacts	This goal is somewhat important to me
C. Improve travel safety	This goal is important to me
D. Enhance roadway connectivity and economic vitality	This goal is unimportant to me

Q3: How well do you think Concept 1 - Upgrade Existing Roads meets the Study goals? (Please SELECT the response indicating how well the concept, IN YOUR VIEW, meets each Study goal.)*Refer to the Concept 1 map below to answer this question.

	Does Concept 1 - Upgrade Existing Roads meet the Study goal?
A. Preserve rural quality of the area	Yes
B. Minimize environmental impacts	Yes
C. Improve travel safety	Yes
D. Enhance roadway connectivity and economic vitality	Somewhat

Q4: How well do you think Concept 2 - Whites Hill Connector meets the Study goals? (Please SELECT the response indicating how well the concept, IN YOUR VIEW, meets each Study goal.)*Refer to the Concept 2 map below to answer this question.

	Does Concept 2 - Whites Hill Connector meet the Study goal?
A. Preserve rural quality of the area	Somewhat
B. Minimize environmental impacts	Somewhat
C. Improve travel safety	Somewhat
D. Enhance roadway connectivity and economic vitality	Somewhat

Q5: How well do you think Concept 3 - Carr Connector meets the Study goals? (Please SELECT the response indicating how well the concept, IN YOUR VIEW, meets each Study goal.)*Refer to the Concept 3 map below to answer this question.

	Does Concept 3 -Carr Connector meet the Study goal?
A. Preserve rural quality of the area	No
B. Minimize environmental impacts	No
C. Improve travel safety	Somewhat
D. Enhance roadway connectivity and economic vitality	No

Q6: How well do you think Concept 4 - State Line Connector meets the Study goals? (Please SELECT the response indicating how well the concept, IN YOUR VIEW, meets each Study goal.)*Refer to the Concept 4 map below to answer this question.

	Does Concept 4 - State Line Connector meet the Study goal?
A. Preserve rural quality of the area	No
B. Minimize environmental impacts	No
C. Improve travel safety	Somewhat
D. Enhance roadway connectivity and economic vitality	No

Q7: Do you have additional comments or suggestions?If yes, please use the comment box below to share other thoughts. Please note the concept name or number, if applicable.

Respondent skipped this question

Q8: Did you attend the June 22 Public Open House at East Central High School?

No

#115

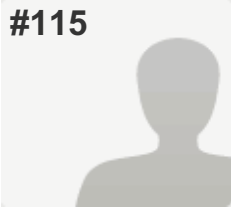
**COMPLETE****Collector:** Web Link 1 (Web Link)**Started:** Monday, June 27, 2016 2:46:02 PM**Last Modified:** Monday, June 27, 2016 3:29:04 PM**Time Spent:** 00:43:02**IP Address:** 208.184.128.139

PAGE 1

Q1: Where do you live? (Please select the ONE option that BEST applies to you.)

Dearborn County (outside Study Area & Lawrenceburg)

Q2: How important is each Study goal to you? (Please indicate the importance of each Study goal TO YOU by selecting the appropriate column.)*Refer to the table below for a full explanation of each goal to answer this question.

A. Preserve rural quality of the area	This goal is important to me
B. Minimize environmental impacts	This goal is important to me
C. Improve travel safety	I'm "middle of the road" on this goal
D. Enhance roadway connectivity and economic vitality	I'm "middle of the road" on this goal

Q3: How well do you think Concept 1 - Upgrade Existing Roads meets the Study goals? (Please SELECT the response indicating how well the concept, IN YOUR VIEW, meets each Study goal.)*Refer to the Concept 1 map below to answer this question.

	Does Concept 1 - Upgrade Existing Roads meet the Study goal?
A. Preserve rural quality of the area	Yes
B. Minimize environmental impacts	Yes
C. Improve travel safety	Yes
D. Enhance roadway connectivity and economic vitality	Yes

Q4: How well do you think Concept 2 - Whites Hill Connector meets the Study goals? (Please SELECT the response indicating how well the concept, IN YOUR VIEW, meets each Study goal.)*Refer to the Concept 2 map below to answer this question.

	Does Concept 2 - Whites Hill Connector meet the Study goal?
A. Preserve rural quality of the area	Somewhat
B. Minimize environmental impacts	No
C. Improve travel safety	Somewhat
D. Enhance roadway connectivity and economic vitality	No

Q5: How well do you think Concept 3 - Carr Connector meets the Study goals? (Please SELECT the response indicating how well the concept, IN YOUR VIEW, meets each Study goal.)*Refer to the Concept 3 map below to answer this question.

	Does Concept 3 -Carr Connector meet the Study goal?
A. Preserve rural quality of the area	No
B. Minimize environmental impacts	No
C. Improve travel safety	No
D. Enhance roadway connectivity and economic vitality	Somewhat

Q6: How well do you think Concept 4 - State Line Connector meets the Study goals? (Please SELECT the response indicating how well the concept, IN YOUR VIEW, meets each Study goal.)*Refer to the Concept 4 map below to answer this question.

	Does Concept 4 - State Line Connector meet the Study goal?
A. Preserve rural quality of the area	No
B. Minimize environmental impacts	No
C. Improve travel safety	No
D. Enhance roadway connectivity and economic vitality	Somewhat

Q7: Do you have additional comments or suggestions?If yes, please use the comment box below to share other thoughts. Please note the concept name or number, if applicable.

Utilization of existing roadways via improvement of areas where curves and leveling of grades is necessary may be accomplished, as well as widening of existing North Dearborn and Whites Hill roadways. This is the only choice within reason. It provides access to both East and West bound I-74 and does not require any completely new Roadway being built which will minimize cost to "Taxpayers" of Dearborn County.

Q8: Did you attend the June 22 Public Open House at East Central High School? No

#116

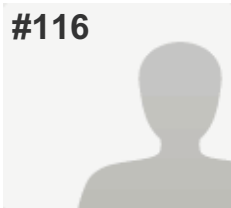
**COMPLETE****Collector:** Web Link 1 (Web Link)**Started:** Monday, June 27, 2016 4:02:30 PM**Last Modified:** Monday, June 27, 2016 4:05:36 PM**Time Spent:** 00:03:05**IP Address:** 132.3.1.78

PAGE 1

Q1: Where do you live? (Please select the ONE option that BEST applies to you.)

Bright 74 Study Area (please refer to the Study Area Map below)

Q2: How important is each Study goal to you? (Please indicate the importance of each Study goal TO YOU by selecting the appropriate column.)*Refer to the table below for a full explanation of each goal to answer this question.

A. Preserve rural quality of the area	This goal is important to me
B. Minimize environmental impacts	This goal is important to me
C. Improve travel safety	This goal is somewhat important to me
D. Enhance roadway connectivity and economic vitality	This goal is unimportant to me

Q3: How well do you think Concept 1 - Upgrade Existing Roads meets the Study goals? (Please SELECT the response indicating how well the concept, IN YOUR VIEW, meets each Study goal.)*Refer to the Concept 1 map below to answer this question.

	Does Concept 1 - Upgrade Existing Roads meet the Study goal?
A. Preserve rural quality of the area	Yes
B. Minimize environmental impacts	Yes
C. Improve travel safety	Yes
D. Enhance roadway connectivity and economic vitality	Somewhat

Q4: How well do you think Concept 2 - Whites Hill Connector meets the Study goals? (Please SELECT the response indicating how well the concept, IN YOUR VIEW, meets each Study goal.)*Refer to the Concept 2 map below to answer this question.

	Does Concept 2 - Whites Hill Connector meet the Study goal?
A. Preserve rural quality of the area	No
B. Minimize environmental impacts	No
C. Improve travel safety	No
D. Enhance roadway connectivity and economic vitality	Somewhat

Q5: How well do you think Concept 3 - Carr Connector meets the Study goals? (Please SELECT the response indicating how well the concept, IN YOUR VIEW, meets each Study goal.)*Refer to the Concept 3 map below to answer this question.

	Does Concept 3 -Carr Connector meet the Study goal?
A. Preserve rural quality of the area	No
B. Minimize environmental impacts	No
C. Improve travel safety	No
D. Enhance roadway connectivity and economic vitality	Somewhat

Q6: How well do you think Concept 4 - State Line Connector meets the Study goals? (Please SELECT the response indicating how well the concept, IN YOUR VIEW, meets each Study goal.)*Refer to the Concept 4 map below to answer this question.

	Does Concept 4 - State Line Connector meet the Study goal?
A. Preserve rural quality of the area	No
B. Minimize environmental impacts	No
C. Improve travel safety	No
D. Enhance roadway connectivity and economic vitality	Somewhat

Q7: Do you have additional comments or suggestions?If yes, please use the comment box below to share other thoughts. Please note the concept name or number, if applicable.

Respondent skipped this question

Q8: Did you attend the June 22 Public Open House at East Central High School? No

#117

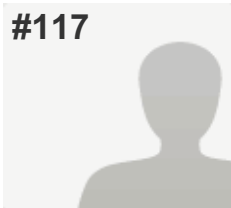
**COMPLETE****Collector:** Web Link 1 (Web Link)**Started:** Monday, June 27, 2016 4:25:11 PM**Last Modified:** Monday, June 27, 2016 4:41:11 PM**Time Spent:** 00:15:59**IP Address:** 216.8.215.103

PAGE 1

Q1: Where do you live? (Please select the ONE option that BEST applies to you.)

Dearborn County (outside Study Area & Lawrenceburg)

Q2: How important is each Study goal to you? (Please indicate the importance of each Study goal TO YOU by selecting the appropriate column.)*Refer to the table below for a full explanation of each goal to answer this question.

A. Preserve rural quality of the area	This goal is important to me
B. Minimize environmental impacts	This goal is important to me
C. Improve travel safety	This goal is important to me
D. Enhance roadway connectivity and economic vitality	I'm "middle of the road" on this goal

Q3: How well do you think Concept 1 - Upgrade Existing Roads meets the Study goals? (Please SELECT the response indicating how well the concept, IN YOUR VIEW, meets each Study goal.)*Refer to the Concept 1 map below to answer this question.

	Does Concept 1 - Upgrade Existing Roads meet the Study goal?
A. Preserve rural quality of the area	Yes
B. Minimize environmental impacts	Yes
C. Improve travel safety	Somewhat
D. Enhance roadway connectivity and economic vitality	Somewhat

Q4: How well do you think Concept 2 - Whites Hill Connector meets the Study goals? (Please SELECT the response indicating how well the concept, IN YOUR VIEW, meets each Study goal.)*Refer to the Concept 2 map below to answer this question.

	Does Concept 2 - Whites Hill Connector meet the Study goal?
A. Preserve rural quality of the area	No
B. Minimize environmental impacts	No
C. Improve travel safety	Somewhat
D. Enhance roadway connectivity and economic vitality	No

Q5: How well do you think Concept 3 - Carr Connector meets the Study goals? (Please SELECT the response indicating how well the concept, IN YOUR VIEW, meets each Study goal.)*Refer to the Concept 3 map below to answer this question.

	Does Concept 3 -Carr Connector meet the Study goal?
A. Preserve rural quality of the area	No
B. Minimize environmental impacts	No
C. Improve travel safety	Somewhat
D. Enhance roadway connectivity and economic vitality	Somewhat

Q6: How well do you think Concept 4 - State Line Connector meets the Study goals? (Please SELECT the response indicating how well the concept, IN YOUR VIEW, meets each Study goal.)*Refer to the Concept 4 map below to answer this question.

	Does Concept 4 - State Line Connector meet the Study goal?
A. Preserve rural quality of the area	No
B. Minimize environmental impacts	No
C. Improve travel safety	Somewhat
D. Enhance roadway connectivity and economic vitality	No

Q7: Do you have additional comments or suggestions?If yes, please use the comment box below to share other thoughts. Please note the concept name or number, if applicable.

I like concept 1.

Q8: Did you attend the June 22 Public Open House at East Central High School? No

#118

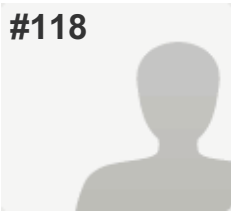
**COMPLETE****Collector:** Web Link 1 (Web Link)**Started:** Monday, June 27, 2016 4:58:15 PM**Last Modified:** Monday, June 27, 2016 5:02:18 PM**Time Spent:** 00:04:02**IP Address:** 24.184.140.158

PAGE 1

Q1: Where do you live? (Please select the ONE option that BEST applies to you.)

Dearborn County (outside Study Area & Lawrenceburg)

Q2: How important is each Study goal to you? (Please indicate the importance of each Study goal TO YOU by selecting the appropriate column.)*Refer to the table below for a full explanation of each goal to answer this question.

A. Preserve rural quality of the area	This goal is important to me
B. Minimize environmental impacts	This goal is important to me
C. Improve travel safety	This goal is somewhat important to me
D. Enhance roadway connectivity and economic vitality	This goal is somewhat unimportant to me

Q3: How well do you think Concept 1 - Upgrade Existing Roads meets the Study goals? (Please SELECT the response indicating how well the concept, IN YOUR VIEW, meets each Study goal.)*Refer to the Concept 1 map below to answer this question.

	Does Concept 1 - Upgrade Existing Roads meet the Study goal?
A. Preserve rural quality of the area	Yes
B. Minimize environmental impacts	Yes
C. Improve travel safety	Yes
D. Enhance roadway connectivity and economic vitality	Yes

Q4: How well do you think Concept 2 - Whites Hill Connector meets the Study goals? (Please SELECT the response indicating how well the concept, IN YOUR VIEW, meets each Study goal.)*Refer to the Concept 2 map below to answer this question.

	Does Concept 2 - Whites Hill Connector meet the Study goal?
A. Preserve rural quality of the area	No
B. Minimize environmental impacts	No
C. Improve travel safety	No
D. Enhance roadway connectivity and economic vitality	No

Q5: How well do you think Concept 3 - Carr Connector meets the Study goals? (Please SELECT the response indicating how well the concept, IN YOUR VIEW, meets each Study goal.)*Refer to the Concept 3 map below to answer this question.

	Does Concept 3 -Carr Connector meet the Study goal?
A. Preserve rural quality of the area	No
B. Minimize environmental impacts	No
C. Improve travel safety	No
D. Enhance roadway connectivity and economic vitality	No

Q6: How well do you think Concept 4 - State Line Connector meets the Study goals? (Please SELECT the response indicating how well the concept, IN YOUR VIEW, meets each Study goal.)*Refer to the Concept 4 map below to answer this question.

	Does Concept 4 - State Line Connector meet the Study goal?
A. Preserve rural quality of the area	No
B. Minimize environmental impacts	No
C. Improve travel safety	No
D. Enhance roadway connectivity and economic vitality	No

Q7: Do you have additional comments or suggestions?If yes, please use the comment box below to share other thoughts. Please note the concept name or number, if applicable.

Respondent skipped this question

Q8: Did you attend the June 22 Public Open House at East Central High School?

No

#119

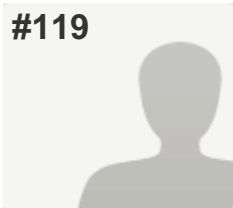
**COMPLETE****Collector:** Web Link 1 (Web Link)**Started:** Monday, June 27, 2016 5:46:13 PM**Last Modified:** Monday, June 27, 2016 5:53:17 PM**Time Spent:** 00:07:03**IP Address:** 174.101.155.178

PAGE 1

Q1: Where do you live? (Please select the ONE option that BEST applies to you.)

Hamilton County (outside of Harrison)

Q2: How important is each Study goal to you? (Please indicate the importance of each Study goal TO YOU by selecting the appropriate column.)*Refer to the table below for a full explanation of each goal to answer this question.

A. Preserve rural quality of the area	This goal is important to me
B. Minimize environmental impacts	This goal is important to me
C. Improve travel safety	This goal is unimportant to me
D. Enhance roadway connectivity and economic vitality	This goal is unimportant to me

Q3: How well do you think Concept 1 - Upgrade Existing Roads meets the Study goals? (Please SELECT the response indicating how well the concept, IN YOUR VIEW, meets each Study goal.)*Refer to the Concept 1 map below to answer this question.

	Does Concept 1 - Upgrade Existing Roads meet the Study goal?
A. Preserve rural quality of the area	No
B. Minimize environmental impacts	Somewhat
C. Improve travel safety	No
D. Enhance roadway connectivity and economic vitality	Somewhat

Q4: How well do you think Concept 2 - Whites Hill Connector meets the Study goals? (Please SELECT the response indicating how well the concept, IN YOUR VIEW, meets each Study goal.)*Refer to the Concept 2 map below to answer this question.

	Does Concept 2 - Whites Hill Connector meet the Study goal?
A. Preserve rural quality of the area	Somewhat
B. Minimize environmental impacts	Somewhat
C. Improve travel safety	Yes
D. Enhance roadway connectivity and economic vitality	Somewhat

Q5: How well do you think Concept 3 - Carr Connector meets the Study goals? (Please SELECT the response indicating how well the concept, IN YOUR VIEW, meets each Study goal.)*Refer to the Concept 3 map below to answer this question.

	Does Concept 3 -Carr Connector meet the Study goal?
A. Preserve rural quality of the area	No
B. Minimize environmental impacts	No
C. Improve travel safety	No
D. Enhance roadway connectivity and economic vitality	No

Q6: How well do you think Concept 4 - State Line Connector meets the Study goals? (Please SELECT the response indicating how well the concept, IN YOUR VIEW, meets each Study goal.)*Refer to the Concept 4 map below to answer this question.

	Does Concept 4 - State Line Connector meet the Study goal?
A. Preserve rural quality of the area	No
B. Minimize environmental impacts	No
C. Improve travel safety	No
D. Enhance roadway connectivity and economic vitality	No

Q7: Do you have additional comments or suggestions?If yes, please use the comment box below to share other thoughts. Please note the concept name or number, if applicable.

Respondent skipped this question

Q8: Did you attend the June 22 Public Open House at East Central High School? No

#120

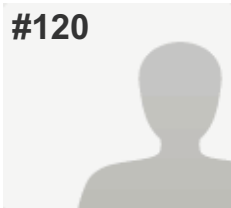
**COMPLETE****Collector:** Web Link 1 (Web Link)**Started:** Monday, June 27, 2016 5:55:25 PM**Last Modified:** Monday, June 27, 2016 6:01:12 PM**Time Spent:** 00:05:46**IP Address:** 74.132.205.191

PAGE 1

Q1: Where do you live? (Please select the ONE option that BEST applies to you.)

Kentucky

Q2: How important is each Study goal to you? (Please indicate the importance of each Study goal TO YOU by selecting the appropriate column.)*Refer to the table below for a full explanation of each goal to answer this question.

A. Preserve rural quality of the area	This goal is important to me
B. Minimize environmental impacts	This goal is important to me
C. Improve travel safety	This goal is somewhat unimportant to me
D. Enhance roadway connectivity and economic vitality	This goal is unimportant to me

Q3: How well do you think Concept 1 - Upgrade Existing Roads meets the Study goals? (Please SELECT the response indicating how well the concept, IN YOUR VIEW, meets each Study goal.)*Refer to the Concept 1 map below to answer this question.

	Does Concept 1 - Upgrade Existing Roads meet the Study goal?
A. Preserve rural quality of the area	Yes
B. Minimize environmental impacts	Yes
C. Improve travel safety	Yes
D. Enhance roadway connectivity and economic vitality	Yes

Q4: How well do you think Concept 2 - Whites Hill Connector meets the Study goals? (Please SELECT the response indicating how well the concept, IN YOUR VIEW, meets each Study goal.)*Refer to the Concept 2 map below to answer this question.

	Does Concept 2 - Whites Hill Connector meet the Study goal?
A. Preserve rural quality of the area	Yes
B. Minimize environmental impacts	Yes
C. Improve travel safety	Yes
D. Enhance roadway connectivity and economic vitality	Yes

Q5: How well do you think Concept 3 - Carr Connector meets the Study goals? (Please SELECT the response indicating how well the concept, IN YOUR VIEW, meets each Study goal.)*Refer to the Concept 3 map below to answer this question.

	Does Concept 3 -Carr Connector meet the Study goal?
A. Preserve rural quality of the area	No
B. Minimize environmental impacts	No
C. Improve travel safety	No
D. Enhance roadway connectivity and economic vitality	No

Q6: How well do you think Concept 4 - State Line Connector meets the Study goals? (Please SELECT the response indicating how well the concept, IN YOUR VIEW, meets each Study goal.)*Refer to the Concept 4 map below to answer this question.

	Does Concept 4 - State Line Connector meet the Study goal?
A. Preserve rural quality of the area	No
B. Minimize environmental impacts	No
C. Improve travel safety	No
D. Enhance roadway connectivity and economic vitality	No

Q7: Do you have additional comments or suggestions?If yes, please use the comment box below to share other thoughts. Please note the concept name or number, if applicable.

Respondent skipped this question

Q8: Did you attend the June 22 Public Open House at East Central High School? No

#121

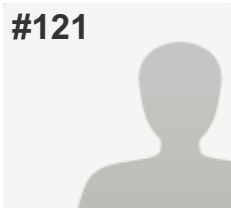
**COMPLETE****Collector:** Web Link 1 (Web Link)**Started:** Monday, June 27, 2016 6:21:02 PM**Last Modified:** Monday, June 27, 2016 6:46:04 PM**Time Spent:** 00:25:02**IP Address:** 68.53.182.230

PAGE 1

Q1: Where do you live? (Please select the ONE option that BEST applies to you.)

Bright 74 Study Area (please refer to the Study Area Map below)

Q2: How important is each Study goal to you? (Please indicate the importance of each Study goal TO YOU by selecting the appropriate column.)*Refer to the table below for a full explanation of each goal to answer this question.

A. Preserve rural quality of the area	This goal is important to me
B. Minimize environmental impacts	This goal is important to me
C. Improve travel safety	This goal is somewhat unimportant to me
D. Enhance roadway connectivity and economic vitality	This goal is unimportant to me

Q3: How well do you think Concept 1 - Upgrade Existing Roads meets the Study goals? (Please SELECT the response indicating how well the concept, IN YOUR VIEW, meets each Study goal.)*Refer to the Concept 1 map below to answer this question.

	Does Concept 1 - Upgrade Existing Roads meet the Study goal?
A. Preserve rural quality of the area	No
B. Minimize environmental impacts	No
C. Improve travel safety	Somewhat
D. Enhance roadway connectivity and economic vitality	Somewhat

Q4: How well do you think Concept 2 - Whites Hill Connector meets the Study goals? (Please SELECT the response indicating how well the concept, IN YOUR VIEW, meets each Study goal.)*Refer to the Concept 2 map below to answer this question.

	Does Concept 2 - Whites Hill Connector meet the Study goal?
A. Preserve rural quality of the area	No
B. Minimize environmental impacts	No
C. Improve travel safety	Somewhat
D. Enhance roadway connectivity and economic vitality	No

Q5: How well do you think Concept 3 - Carr Connector meets the Study goals? (Please SELECT the response indicating how well the concept, IN YOUR VIEW, meets each Study goal.)*Refer to the Concept 3 map below to answer this question.

	Does Concept 3 -Carr Connector meet the Study goal?
A. Preserve rural quality of the area	No
B. Minimize environmental impacts	No
C. Improve travel safety	Somewhat
D. Enhance roadway connectivity and economic vitality	No

Q6: How well do you think Concept 4 - State Line Connector meets the Study goals? (Please SELECT the response indicating how well the concept, IN YOUR VIEW, meets each Study goal.)*Refer to the Concept 4 map below to answer this question.

	Does Concept 4 - State Line Connector meet the Study goal?
A. Preserve rural quality of the area	No
B. Minimize environmental impacts	No
C. Improve travel safety	Somewhat
D. Enhance roadway connectivity and economic vitality	No

Q7: Do you have additional comments or suggestions?If yes, please use the comment box below to share other thoughts. Please note the concept name or number, if applicable.

Not sure why it is necessary to connect to 74. There are plenty of existing ways to get to interstate. Many people moved out here from busy areas to get away from the troublesome traffic. Leave well enough alone.

Q8: Did you attend the June 22 Public Open House at East Central High School? No

#122

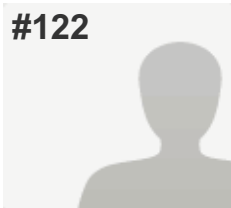
**COMPLETE****Collector:** Web Link 1 (Web Link)**Started:** Monday, June 27, 2016 6:36:38 PM**Last Modified:** Monday, June 27, 2016 6:49:40 PM**Time Spent:** 00:13:02**IP Address:** 50.5.23.186

PAGE 1

Q1: Where do you live? (Please select the ONE option that BEST applies to you.)

Bright 74 Study Area (please refer to the Study Area Map below)

Q2: How important is each Study goal to you? (Please indicate the importance of each Study goal TO YOU by selecting the appropriate column.)*Refer to the table below for a full explanation of each goal to answer this question.

A. Preserve rural quality of the area	This goal is important to me
B. Minimize environmental impacts	This goal is important to me
C. Improve travel safety	This goal is somewhat unimportant to me
D. Enhance roadway connectivity and economic vitality	This goal is unimportant to me

Q3: How well do you think Concept 1 - Upgrade Existing Roads meets the Study goals? (Please SELECT the response indicating how well the concept, IN YOUR VIEW, meets each Study goal.)*Refer to the Concept 1 map below to answer this question.

	Does Concept 1 - Upgrade Existing Roads meet the Study goal?
A. Preserve rural quality of the area	Yes
B. Minimize environmental impacts	Yes
C. Improve travel safety	Somewhat
D. Enhance roadway connectivity and economic vitality	Somewhat

Q4: How well do you think Concept 2 - Whites Hill Connector meets the Study goals? (Please SELECT the response indicating how well the concept, IN YOUR VIEW, meets each Study goal.)*Refer to the Concept 2 map below to answer this question.

	Does Concept 2 - Whites Hill Connector meet the Study goal?
A. Preserve rural quality of the area	No
B. Minimize environmental impacts	No
C. Improve travel safety	Somewhat
D. Enhance roadway connectivity and economic vitality	Somewhat

Q5: How well do you think Concept 3 - Carr Connector meets the Study goals? (Please SELECT the response indicating how well the concept, IN YOUR VIEW, meets each Study goal.)*Refer to the Concept 3 map below to answer this question.

	Does Concept 3 -Carr Connector meet the Study goal?
A. Preserve rural quality of the area	No
B. Minimize environmental impacts	No
C. Improve travel safety	No
D. Enhance roadway connectivity and economic vitality	No

Q6: How well do you think Concept 4 - State Line Connector meets the Study goals? (Please SELECT the response indicating how well the concept, IN YOUR VIEW, meets each Study goal.)*Refer to the Concept 4 map below to answer this question.

	Does Concept 4 - State Line Connector meet the Study goal?
A. Preserve rural quality of the area	No
B. Minimize environmental impacts	No
C. Improve travel safety	Somewhat
D. Enhance roadway connectivity and economic vitality	Somewhat

Q7: Do you have additional comments or suggestions?If yes, please use the comment box below to share other thoughts. Please note the concept name or number, if applicable.

Look at improving existing roads: Jamison, Salt Fork, North Dearborn, and Whites Hills, along with the St. Leon exit and route 1 where our schools are located. Very dangerous intersection accessing our high school road.

Q8: Did you attend the June 22 Public Open House at East Central High School?	Yes
--	-----

#123

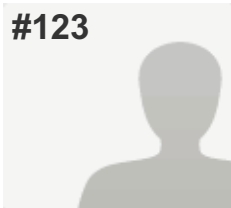
**COMPLETE****Collector:** Web Link 1 (Web Link)**Started:** Monday, June 27, 2016 6:51:21 PM**Last Modified:** Monday, June 27, 2016 7:04:56 PM**Time Spent:** 00:13:35**IP Address:** 98.227.54.1

PAGE 1

Q1: Where do you live? (Please select the ONE option that BEST applies to you.)

Bright 74 Study Area (please refer to the Study Area Map below)

Q2: How important is each Study goal to you? (Please indicate the importance of each Study goal TO YOU by selecting the appropriate column.)*Refer to the table below for a full explanation of each goal to answer this question.

A. Preserve rural quality of the area	This goal is important to me
B. Minimize environmental impacts	This goal is important to me
C. Improve travel safety	This goal is somewhat important to me
D. Enhance roadway connectivity and economic vitality	This goal is unimportant to me

Q3: How well do you think Concept 1 - Upgrade Existing Roads meets the Study goals? (Please SELECT the response indicating how well the concept, IN YOUR VIEW, meets each Study goal.)*Refer to the Concept 1 map below to answer this question.

	Does Concept 1 - Upgrade Existing Roads meet the Study goal?
A. Preserve rural quality of the area	Yes
B. Minimize environmental impacts	Yes
C. Improve travel safety	Somewhat
D. Enhance roadway connectivity and economic vitality	Yes

Q4: How well do you think Concept 2 - Whites Hill Connector meets the Study goals? (Please SELECT the response indicating how well the concept, IN YOUR VIEW, meets each Study goal.)*Refer to the Concept 2 map below to answer this question.

	Does Concept 2 - Whites Hill Connector meet the Study goal?
A. Preserve rural quality of the area	No
B. Minimize environmental impacts	No
C. Improve travel safety	Somewhat
D. Enhance roadway connectivity and economic vitality	Somewhat

Q5: How well do you think Concept 3 - Carr Connector meets the Study goals? (Please SELECT the response indicating how well the concept, IN YOUR VIEW, meets each Study goal.)*Refer to the Concept 3 map below to answer this question.

	Does Concept 3 -Carr Connector meet the Study goal?
A. Preserve rural quality of the area	No
B. Minimize environmental impacts	No
C. Improve travel safety	Somewhat
D. Enhance roadway connectivity and economic vitality	No

Q6: How well do you think Concept 4 - State Line Connector meets the Study goals? (Please SELECT the response indicating how well the concept, IN YOUR VIEW, meets each Study goal.)*Refer to the Concept 4 map below to answer this question.

	Does Concept 4 - State Line Connector meet the Study goal?
A. Preserve rural quality of the area	No
B. Minimize environmental impacts	No
C. Improve travel safety	Somewhat
D. Enhance roadway connectivity and economic vitality	No

Q7: Do you have additional comments or suggestions?If yes, please use the comment box below to share other thoughts. Please note the concept name or number, if applicable.

If improving North Dearborn Rd & Whites Hill Rd like in concept 1, that intersection needs to be widened at all four stops to but able to accommodate school buses & other over sized vehicles to prevent them from hitting already stopped traffic as the turn.

Q8: Did you attend the June 22 Public Open House at East Central High School? No

#124

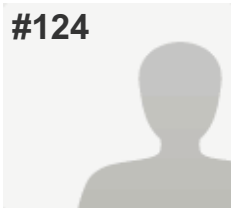
**COMPLETE****Collector:** Web Link 1 (Web Link)**Started:** Monday, June 27, 2016 8:16:30 PM**Last Modified:** Monday, June 27, 2016 8:25:53 PM**Time Spent:** 00:09:23**IP Address:** 50.5.22.157

PAGE 1

Q1: Where do you live? (Please select the ONE option that BEST applies to you.)

Bright 74 Study Area (please refer to the Study Area Map below)

Q2: How important is each Study goal to you? (Please indicate the importance of each Study goal TO YOU by selecting the appropriate column.)*Refer to the table below for a full explanation of each goal to answer this question.

A. Preserve rural quality of the area	This goal is important to me
B. Minimize environmental impacts	This goal is important to me
C. Improve travel safety	I'm "middle of the road" on this goal
D. Enhance roadway connectivity and economic vitality	This goal is unimportant to me

Q3: How well do you think Concept 1 - Upgrade Existing Roads meets the Study goals? (Please SELECT the response indicating how well the concept, IN YOUR VIEW, meets each Study goal.)*Refer to the Concept 1 map below to answer this question.

	Does Concept 1 - Upgrade Existing Roads meet the Study goal?
A. Preserve rural quality of the area	Yes
B. Minimize environmental impacts	Yes
C. Improve travel safety	Yes
D. Enhance roadway connectivity and economic vitality	Yes

Q4: How well do you think Concept 2 - Whites Hill Connector meets the Study goals? (Please SELECT the response indicating how well the concept, IN YOUR VIEW, meets each Study goal.)*Refer to the Concept 2 map below to answer this question.

	Does Concept 2 - Whites Hill Connector meet the Study goal?
A. Preserve rural quality of the area	No
B. Minimize environmental impacts	No
C. Improve travel safety	No
D. Enhance roadway connectivity and economic vitality	No

Q5: How well do you think Concept 3 - Carr Connector meets the Study goals? (Please SELECT the response indicating how well the concept, IN YOUR VIEW, meets each Study goal.)*Refer to the Concept 3 map below to answer this question.

	Does Concept 3 -Carr Connector meet the Study goal?
A. Preserve rural quality of the area	No
B. Minimize environmental impacts	No
C. Improve travel safety	No
D. Enhance roadway connectivity and economic vitality	No

Q6: How well do you think Concept 4 - State Line Connector meets the Study goals? (Please SELECT the response indicating how well the concept, IN YOUR VIEW, meets each Study goal.)*Refer to the Concept 4 map below to answer this question.

	Does Concept 4 - State Line Connector meet the Study goal?
A. Preserve rural quality of the area	No
B. Minimize environmental impacts	No
C. Improve travel safety	No
D. Enhance roadway connectivity and economic vitality	No

Q7: Do you have additional comments or suggestions?If yes, please use the comment box below to share other thoughts. Please note the concept name or number, if applicable.

Who is the person with all the money behind this I have seen way to many people move to this area and want what they had in the city sidewalks etc if that's what you want move I like where I live and don't see the need to destroy a great wooded area for a road that will bring nothing but more problems to the bright area like more drugs people driving way to fast where my kids would be riding with friends from the neighborhood but that's the problem with America someone with a lot of money will dictate what happens to the ones who would truly be affected

Q8: Did you attend the June 22 Public Open House at East Central High School? No

#125

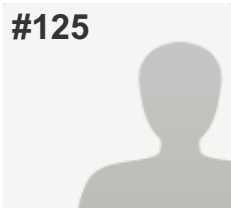
**COMPLETE****Collector:** Web Link 1 (Web Link)**Started:** Monday, June 27, 2016 8:22:09 PM**Last Modified:** Monday, June 27, 2016 8:27:21 PM**Time Spent:** 00:05:12**IP Address:** 50.5.31.145

PAGE 1

Q1: Where do you live? (Please select the ONE option that BEST applies to you.)

Bright 74 Study Area (please refer to the Study Area Map below)

Q2: How important is each Study goal to you? (Please indicate the importance of each Study goal TO YOU by selecting the appropriate column.)*Refer to the table below for a full explanation of each goal to answer this question.

A. Preserve rural quality of the area	This goal is somewhat important to me
B. Minimize environmental impacts	This goal is important to me
C. Improve travel safety	This goal is somewhat important to me
D. Enhance roadway connectivity and economic vitality	This goal is somewhat important to me

Q3: How well do you think Concept 1 - Upgrade Existing Roads meets the Study goals? (Please SELECT the response indicating how well the concept, IN YOUR VIEW, meets each Study goal.)*Refer to the Concept 1 map below to answer this question.

	Does Concept 1 - Upgrade Existing Roads meet the Study goal?
A. Preserve rural quality of the area	No
B. Minimize environmental impacts	Somewhat
C. Improve travel safety	Yes
D. Enhance roadway connectivity and economic vitality	Yes

Q4: How well do you think Concept 2 - Whites Hill Connector meets the Study goals? (Please SELECT the response indicating how well the concept, IN YOUR VIEW, meets each Study goal.)*Refer to the Concept 2 map below to answer this question.

	Does Concept 2 - Whites Hill Connector meet the Study goal?
A. Preserve rural quality of the area	Yes
B. Minimize environmental impacts	Yes
C. Improve travel safety	Yes
D. Enhance roadway connectivity and economic vitality	Yes

Q5: How well do you think Concept 3 - Carr Connector meets the Study goals? (Please SELECT the response indicating how well the concept, IN YOUR VIEW, meets each Study goal.)*Refer to the Concept 3 map below to answer this question.

	Does Concept 3 -Carr Connector meet the Study goal?
A. Preserve rural quality of the area	No
B. Minimize environmental impacts	No
C. Improve travel safety	Yes
D. Enhance roadway connectivity and economic vitality	Somewhat

Q6: How well do you think Concept 4 - State Line Connector meets the Study goals? (Please SELECT the response indicating how well the concept, IN YOUR VIEW, meets each Study goal.)*Refer to the Concept 4 map below to answer this question.

	Does Concept 4 - State Line Connector meet the Study goal?
A. Preserve rural quality of the area	Somewhat
B. Minimize environmental impacts	Yes
C. Improve travel safety	Somewhat
D. Enhance roadway connectivity and economic vitality	No

Q7: Do you have additional comments or suggestions?If yes, please use the comment box below to share other thoughts. Please note the concept name or number, if applicable.

Respondent skipped this question

Q8: Did you attend the June 22 Public Open House at East Central High School?

No

#126

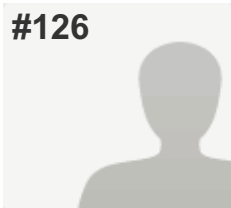
**COMPLETE****Collector:** Web Link 1 (Web Link)**Started:** Monday, June 27, 2016 8:45:35 PM**Last Modified:** Monday, June 27, 2016 8:48:44 PM**Time Spent:** 00:03:08**IP Address:** 68.50.160.23

PAGE 1

Q1: Where do you live? (Please select the ONE option that BEST applies to you.)

Bright 74 Study Area (please refer to the Study Area Map below)

Q2: How important is each Study goal to you? (Please indicate the importance of each Study goal TO YOU by selecting the appropriate column.)*Refer to the table below for a full explanation of each goal to answer this question.

A. Preserve rural quality of the area	This goal is important to me
B. Minimize environmental impacts	This goal is important to me
C. Improve travel safety	This goal is important to me
D. Enhance roadway connectivity and economic vitality	This goal is somewhat unimportant to me

Q3: How well do you think Concept 1 - Upgrade Existing Roads meets the Study goals? (Please SELECT the response indicating how well the concept, IN YOUR VIEW, meets each Study goal.)*Refer to the Concept 1 map below to answer this question.

	Does Concept 1 - Upgrade Existing Roads meet the Study goal?
A. Preserve rural quality of the area	Yes
B. Minimize environmental impacts	Yes
C. Improve travel safety	Yes
D. Enhance roadway connectivity and economic vitality	Somewhat

Q4: How well do you think Concept 2 - Whites Hill Connector meets the Study goals? (Please SELECT the response indicating how well the concept, IN YOUR VIEW, meets each Study goal.)*Refer to the Concept 2 map below to answer this question.

	Does Concept 2 - Whites Hill Connector meet the Study goal?
A. Preserve rural quality of the area	Somewhat
B. Minimize environmental impacts	Somewhat
C. Improve travel safety	Somewhat
D. Enhance roadway connectivity and economic vitality	Somewhat

Q5: How well do you think Concept 3 - Carr Connector meets the Study goals? (Please SELECT the response indicating how well the concept, IN YOUR VIEW, meets each Study goal.)*Refer to the Concept 3 map below to answer this question.

	Does Concept 3 -Carr Connector meet the Study goal?
A. Preserve rural quality of the area	Somewhat
B. Minimize environmental impacts	Somewhat
C. Improve travel safety	Somewhat
D. Enhance roadway connectivity and economic vitality	Yes

Q6: How well do you think Concept 4 - State Line Connector meets the Study goals? (Please SELECT the response indicating how well the concept, IN YOUR VIEW, meets each Study goal.)*Refer to the Concept 4 map below to answer this question.

	Does Concept 4 - State Line Connector meet the Study goal?
A. Preserve rural quality of the area	No
B. Minimize environmental impacts	No
C. Improve travel safety	Somewhat
D. Enhance roadway connectivity and economic vitality	Yes

Q7: Do you have additional comments or suggestions?If yes, please use the comment box below to share other thoughts. Please note the concept name or number, if applicable.

Respondent skipped this question

Q8: Did you attend the June 22 Public Open House at East Central High School?

No

#127

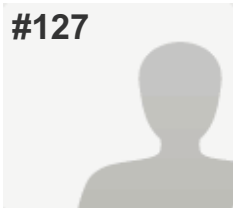
**COMPLETE****Collector:** Web Link 1 (Web Link)**Started:** Monday, June 27, 2016 8:51:11 PM**Last Modified:** Monday, June 27, 2016 9:04:23 PM**Time Spent:** 00:13:12**IP Address:** 50.5.17.72

PAGE 1

Q1: Where do you live? (Please select the ONE option that BEST applies to you.)

Bright 74 Study Area (please refer to the Study Area Map below)

Q2: How important is each Study goal to you? (Please indicate the importance of each Study goal TO YOU by selecting the appropriate column.)*Refer to the table below for a full explanation of each goal to answer this question.

A. Preserve rural quality of the area	This goal is important to me
B. Minimize environmental impacts	This goal is somewhat important to me
C. Improve travel safety	This goal is unimportant to me
D. Enhance roadway connectivity and economic vitality	This goal is unimportant to me

Q3: How well do you think Concept 1 - Upgrade Existing Roads meets the Study goals? (Please SELECT the response indicating how well the concept, IN YOUR VIEW, meets each Study goal.)*Refer to the Concept 1 map below to answer this question.

	Does Concept 1 - Upgrade Existing Roads meet the Study goal?
A. Preserve rural quality of the area	Yes
B. Minimize environmental impacts	Yes
C. Improve travel safety	Yes
D. Enhance roadway connectivity and economic vitality	Yes

Q4: How well do you think Concept 2 - Whites Hill Connector meets the Study goals? (Please SELECT the response indicating how well the concept, IN YOUR VIEW, meets each Study goal.)*Refer to the Concept 2 map below to answer this question.

	Does Concept 2 - Whites Hill Connector meet the Study goal?
A. Preserve rural quality of the area	No
B. Minimize environmental impacts	No
C. Improve travel safety	No
D. Enhance roadway connectivity and economic vitality	Somewhat

Q5: How well do you think Concept 3 - Carr Connector meets the Study goals? (Please SELECT the response indicating how well the concept, IN YOUR VIEW, meets each Study goal.)*Refer to the Concept 3 map below to answer this question.

	Does Concept 3 -Carr Connector meet the Study goal?
A. Preserve rural quality of the area	No
B. Minimize environmental impacts	No
C. Improve travel safety	No
D. Enhance roadway connectivity and economic vitality	No

Q6: How well do you think Concept 4 - State Line Connector meets the Study goals? (Please SELECT the response indicating how well the concept, IN YOUR VIEW, meets each Study goal.)*Refer to the Concept 4 map below to answer this question.

	Does Concept 4 - State Line Connector meet the Study goal?
A. Preserve rural quality of the area	No
B. Minimize environmental impacts	No
C. Improve travel safety	No
D. Enhance roadway connectivity and economic vitality	No

Q7: Do you have additional comments or suggestions?If yes, please use the comment box below to share other thoughts. Please note the concept name or number, if applicable.

I don't feel there is a need for additional access to I-74, making it easier for Bright residents to take their business out of Dearborn County!

Why not consider enhancing roadway connectivity from Bright to downtown Lawrenceburg? Encouraging economic development in and around Lawrenceburg makes more sense.

Q8: Did you attend the June 22 Public Open House at East Central High School? No

#128

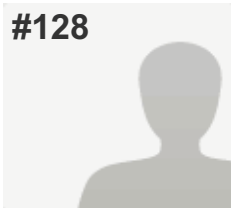
**COMPLETE****Collector:** Web Link 1 (Web Link)**Started:** Monday, June 27, 2016 9:12:08 PM**Last Modified:** Monday, June 27, 2016 9:22:25 PM**Time Spent:** 00:10:16**IP Address:** 208.102.23.95

PAGE 1

Q1: Where do you live? (Please select the ONE option that BEST applies to you.)

Bright 74 Study Area (please refer to the Study Area Map below)

Q2: How important is each Study goal to you? (Please indicate the importance of each Study goal TO YOU by selecting the appropriate column.)*Refer to the table below for a full explanation of each goal to answer this question.

A. Preserve rural quality of the area	This goal is important to me
B. Minimize environmental impacts	This goal is important to me
C. Improve travel safety	This goal is important to me
D. Enhance roadway connectivity and economic vitality	This goal is important to me

Q3: How well do you think Concept 1 - Upgrade Existing Roads meets the Study goals? (Please SELECT the response indicating how well the concept, IN YOUR VIEW, meets each Study goal.)*Refer to the Concept 1 map below to answer this question.

	Does Concept 1 - Upgrade Existing Roads meet the Study goal?
A. Preserve rural quality of the area	Somewhat
B. Minimize environmental impacts	Somewhat
C. Improve travel safety	Yes
D. Enhance roadway connectivity and economic vitality	Somewhat

Q4: How well do you think Concept 2 - Whites Hill Connector meets the Study goals? (Please SELECT the response indicating how well the concept, IN YOUR VIEW, meets each Study goal.)*Refer to the Concept 2 map below to answer this question.

	Does Concept 2 - Whites Hill Connector meet the Study goal?
A. Preserve rural quality of the area	No
B. Minimize environmental impacts	No
C. Improve travel safety	No
D. Enhance roadway connectivity and economic vitality	No

Q5: How well do you think Concept 3 - Carr Connector meets the Study goals? (Please SELECT the response indicating how well the concept, IN YOUR VIEW, meets each Study goal.)*Refer to the Concept 3 map below to answer this question.

	Does Concept 3 -Carr Connector meet the Study goal?
A. Preserve rural quality of the area	No
B. Minimize environmental impacts	No
C. Improve travel safety	No
D. Enhance roadway connectivity and economic vitality	No

Q6: How well do you think Concept 4 - State Line Connector meets the Study goals? (Please SELECT the response indicating how well the concept, IN YOUR VIEW, meets each Study goal.)*Refer to the Concept 4 map below to answer this question.

	Does Concept 4 - State Line Connector meet the Study goal?
A. Preserve rural quality of the area	No
B. Minimize environmental impacts	Somewhat
C. Improve travel safety	No
D. Enhance roadway connectivity and economic vitality	Somewhat

Q7: Do you have additional comments or suggestions?If yes, please use the comment box below to share other thoughts. Please note the concept name or number, if applicable.

Respondent skipped this question

Q8: Did you attend the June 22 Public Open House at East Central High School?

Yes

#129

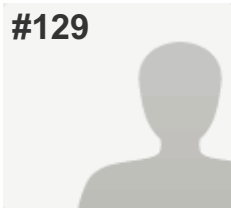
**COMPLETE****Collector:** Web Link 1 (Web Link)**Started:** Monday, June 27, 2016 9:33:59 PM**Last Modified:** Monday, June 27, 2016 9:37:53 PM**Time Spent:** 00:03:53**IP Address:** 66.87.114.78

PAGE 1

Q1: Where do you live? (Please select the ONE option that BEST applies to you.)

Bright 74 Study Area (please refer to the Study Area Map below)

Q2: How important is each Study goal to you? (Please indicate the importance of each Study goal TO YOU by selecting the appropriate column.)*Refer to the table below for a full explanation of each goal to answer this question.

A. Preserve rural quality of the area	This goal is important to me
B. Minimize environmental impacts	This goal is important to me
C. Improve travel safety	This goal is important to me
D. Enhance roadway connectivity and economic vitality	This goal is somewhat unimportant to me

Q3: How well do you think Concept 1 - Upgrade Existing Roads meets the Study goals? (Please SELECT the response indicating how well the concept, IN YOUR VIEW, meets each Study goal.)*Refer to the Concept 1 map below to answer this question.

	Does Concept 1 - Upgrade Existing Roads meet the Study goal?
A. Preserve rural quality of the area	Yes
B. Minimize environmental impacts	Yes
C. Improve travel safety	Yes
D. Enhance roadway connectivity and economic vitality	Somewhat

Q4: How well do you think Concept 2 - Whites Hill Connector meets the Study goals? (Please SELECT the response indicating how well the concept, IN YOUR VIEW, meets each Study goal.)*Refer to the Concept 2 map below to answer this question.

	Does Concept 2 - Whites Hill Connector meet the Study goal?
A. Preserve rural quality of the area	Somewhat
B. Minimize environmental impacts	Somewhat
C. Improve travel safety	Yes
D. Enhance roadway connectivity and economic vitality	Somewhat

Q5: How well do you think Concept 3 - Carr Connector meets the Study goals? (Please SELECT the response indicating how well the concept, IN YOUR VIEW, meets each Study goal.)*Refer to the Concept 3 map below to answer this question.

	Does Concept 3 -Carr Connector meet the Study goal?
A. Preserve rural quality of the area	Somewhat
B. Minimize environmental impacts	Somewhat
C. Improve travel safety	Somewhat
D. Enhance roadway connectivity and economic vitality	Somewhat

Q6: How well do you think Concept 4 - State Line Connector meets the Study goals? (Please SELECT the response indicating how well the concept, IN YOUR VIEW, meets each Study goal.)*Refer to the Concept 4 map below to answer this question.

	Does Concept 4 - State Line Connector meet the Study goal?
A. Preserve rural quality of the area	Somewhat
B. Minimize environmental impacts	Somewhat
C. Improve travel safety	Somewhat
D. Enhance roadway connectivity and economic vitality	Somewhat

Q7: Do you have additional comments or suggestions?If yes, please use the comment box below to share other thoughts. Please note the concept name or number, if applicable.

I would like to see our roads improved instead of worrying about the connection to the interstate. Most of us live in Bright for that reason.

Q8: Did you attend the June 22 Public Open House at East Central High School? No

#130

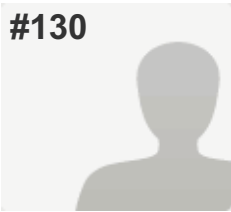
**COMPLETE****Collector:** Web Link 1 (Web Link)**Started:** Monday, June 27, 2016 9:42:31 PM**Last Modified:** Monday, June 27, 2016 9:48:23 PM**Time Spent:** 00:05:52**IP Address:** 75.179.151.225

PAGE 1

Q1: Where do you live? (Please select the ONE option that BEST applies to you.)

Bright 74 Study Area (please refer to the Study Area Map below)

Q2: How important is each Study goal to you? (Please indicate the importance of each Study goal TO YOU by selecting the appropriate column.)*Refer to the table below for a full explanation of each goal to answer this question.

A. Preserve rural quality of the area	This goal is important to me
B. Minimize environmental impacts	I'm "middle of the road" on this goal
C. Improve travel safety	This goal is somewhat important to me
D. Enhance roadway connectivity and economic vitality	This goal is important to me

Q3: How well do you think Concept 1 - Upgrade Existing Roads meets the Study goals? (Please SELECT the response indicating how well the concept, IN YOUR VIEW, meets each Study goal.)*Refer to the Concept 1 map below to answer this question.

	Does Concept 1 - Upgrade Existing Roads meet the Study goal?
A. Preserve rural quality of the area	Yes
B. Minimize environmental impacts	Yes
C. Improve travel safety	Yes
D. Enhance roadway connectivity and economic vitality	No

Q4: How well do you think Concept 2 - Whites Hill Connector meets the Study goals? (Please SELECT the response indicating how well the concept, IN YOUR VIEW, meets each Study goal.)*Refer to the Concept 2 map below to answer this question.

	Does Concept 2 - Whites Hill Connector meet the Study goal?
A. Preserve rural quality of the area	Yes
B. Minimize environmental impacts	Yes
C. Improve travel safety	Somewhat
D. Enhance roadway connectivity and economic vitality	No

Q5: How well do you think Concept 3 - Carr Connector meets the Study goals? (Please SELECT the response indicating how well the concept, IN YOUR VIEW, meets each Study goal.)*Refer to the Concept 3 map below to answer this question.

	Does Concept 3 -Carr Connector meet the Study goal?
A. Preserve rural quality of the area	Somewhat
B. Minimize environmental impacts	Somewhat
C. Improve travel safety	Yes
D. Enhance roadway connectivity and economic vitality	Yes

Q6: How well do you think Concept 4 - State Line Connector meets the Study goals? (Please SELECT the response indicating how well the concept, IN YOUR VIEW, meets each Study goal.)*Refer to the Concept 4 map below to answer this question.

	Does Concept 4 - State Line Connector meet the Study goal?
A. Preserve rural quality of the area	Somewhat
B. Minimize environmental impacts	Somewhat
C. Improve travel safety	Yes
D. Enhance roadway connectivity and economic vitality	Yes

Q7: Do you have additional comments or suggestions?If yes, please use the comment box below to share other thoughts. Please note the concept name or number, if applicable.

Respondent skipped this question

Q8: Did you attend the June 22 Public Open House at East Central High School?

No

#131

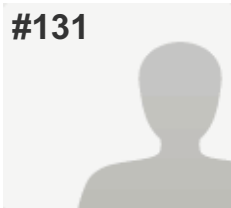
**COMPLETE****Collector:** Web Link 1 (Web Link)**Started:** Monday, June 27, 2016 10:30:46 PM**Last Modified:** Monday, June 27, 2016 10:36:54 PM**Time Spent:** 00:06:07**IP Address:** 50.129.94.147

PAGE 1

Q1: Where do you live? (Please select the ONE option that BEST applies to you.)

Bright 74 Study Area (please refer to the Study Area Map below)

Q2: How important is each Study goal to you? (Please indicate the importance of each Study goal TO YOU by selecting the appropriate column.)*Refer to the table below for a full explanation of each goal to answer this question.

A. Preserve rural quality of the area	This goal is important to me
B. Minimize environmental impacts	This goal is important to me
C. Improve travel safety	I'm "middle of the road" on this goal
D. Enhance roadway connectivity and economic vitality	This goal is unimportant to me

Q3: How well do you think Concept 1 - Upgrade Existing Roads meets the Study goals? (Please SELECT the response indicating how well the concept, IN YOUR VIEW, meets each Study goal.)*Refer to the Concept 1 map below to answer this question.

	Does Concept 1 - Upgrade Existing Roads meet the Study goal?
A. Preserve rural quality of the area	No
B. Minimize environmental impacts	Somewhat
C. Improve travel safety	Somewhat
D. Enhance roadway connectivity and economic vitality	No

Q4: How well do you think Concept 2 - Whites Hill Connector meets the Study goals? (Please SELECT the response indicating how well the concept, IN YOUR VIEW, meets each Study goal.)*Refer to the Concept 2 map below to answer this question.

	Does Concept 2 - Whites Hill Connector meet the Study goal?
A. Preserve rural quality of the area	Somewhat
B. Minimize environmental impacts	No
C. Improve travel safety	No
D. Enhance roadway connectivity and economic vitality	Somewhat

Q5: How well do you think Concept 3 - Carr Connector meets the Study goals? (Please SELECT the response indicating how well the concept, IN YOUR VIEW, meets each Study goal.)*Refer to the Concept 3 map below to answer this question.

	Does Concept 3 -Carr Connector meet the Study goal?
A. Preserve rural quality of the area	No
B. Minimize environmental impacts	Somewhat
C. Improve travel safety	No
D. Enhance roadway connectivity and economic vitality	Somewhat

Q6: How well do you think Concept 4 - State Line Connector meets the Study goals? (Please SELECT the response indicating how well the concept, IN YOUR VIEW, meets each Study goal.)*Refer to the Concept 4 map below to answer this question.

	Does Concept 4 - State Line Connector meet the Study goal?
A. Preserve rural quality of the area	No
B. Minimize environmental impacts	No
C. Improve travel safety	Somewhat
D. Enhance roadway connectivity and economic vitality	Somewhat

Q7: Do you have additional comments or suggestions?If yes, please use the comment box below to share other thoughts. Please note the concept name or number, if applicable.

Respondent skipped this question

Q8: Did you attend the June 22 Public Open House at East Central High School?

No

#132

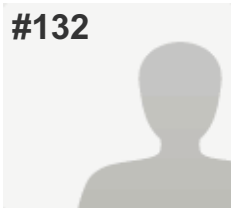
**COMPLETE****Collector:** Web Link 1 (Web Link)**Started:** Monday, June 27, 2016 10:34:57 PM**Last Modified:** Monday, June 27, 2016 10:47:01 PM**Time Spent:** 00:12:04**IP Address:** 216.8.232.219

PAGE 1

Q1: Where do you live? (Please select the ONE option that BEST applies to you.)

Indiana (not Dearborn County)

Q2: How important is each Study goal to you? (Please indicate the importance of each Study goal TO YOU by selecting the appropriate column.)*Refer to the table below for a full explanation of each goal to answer this question.

A. Preserve rural quality of the area	This goal is somewhat important to me
B. Minimize environmental impacts	This goal is somewhat important to me
C. Improve travel safety	This goal is important to me
D. Enhance roadway connectivity and economic vitality	I'm "middle of the road" on this goal

Q3: How well do you think Concept 1 - Upgrade Existing Roads meets the Study goals? (Please SELECT the response indicating how well the concept, IN YOUR VIEW, meets each Study goal.)*Refer to the Concept 1 map below to answer this question.

	Does Concept 1 - Upgrade Existing Roads meet the Study goal?
A. Preserve rural quality of the area	Yes
B. Minimize environmental impacts	Yes
C. Improve travel safety	Somewhat
D. Enhance roadway connectivity and economic vitality	No

Q4: How well do you think Concept 2 - Whites Hill Connector meets the Study goals? (Please SELECT the response indicating how well the concept, IN YOUR VIEW, meets each Study goal.)*Refer to the Concept 2 map below to answer this question.

	Does Concept 2 - Whites Hill Connector meet the Study goal?
A. Preserve rural quality of the area	Yes
B. Minimize environmental impacts	Yes
C. Improve travel safety	Somewhat
D. Enhance roadway connectivity and economic vitality	No

Q5: How well do you think Concept 3 - Carr Connector meets the Study goals? (Please SELECT the response indicating how well the concept, IN YOUR VIEW, meets each Study goal.)*Refer to the Concept 3 map below to answer this question.

	Does Concept 3 -Carr Connector meet the Study goal?
A. Preserve rural quality of the area	Yes
B. Minimize environmental impacts	Yes
C. Improve travel safety	Yes
D. Enhance roadway connectivity and economic vitality	Yes

Q6: How well do you think Concept 4 - State Line Connector meets the Study goals? (Please SELECT the response indicating how well the concept, IN YOUR VIEW, meets each Study goal.)*Refer to the Concept 4 map below to answer this question.

	Does Concept 4 - State Line Connector meet the Study goal?
A. Preserve rural quality of the area	Yes
B. Minimize environmental impacts	Yes
C. Improve travel safety	Yes
D. Enhance roadway connectivity and economic vitality	Yes

Q7: Do you have additional comments or suggestions?If yes, please use the comment box below to share other thoughts. Please note the concept name or number, if applicable.

Respondent skipped this question

Q8: Did you attend the June 22 Public Open House at East Central High School?

No

#133

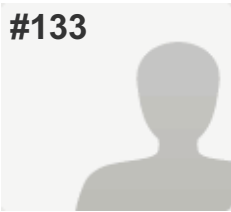
**COMPLETE****Collector:** Web Link 1 (Web Link)**Started:** Monday, June 27, 2016 10:40:23 PM**Last Modified:** Monday, June 27, 2016 10:51:03 PM**Time Spent:** 00:10:40**IP Address:** 208.102.19.41

PAGE 1

Q1: Where do you live? (Please select the ONE option that BEST applies to you.)

Bright 74 Study Area (please refer to the Study Area Map below)

Q2: How important is each Study goal to you? (Please indicate the importance of each Study goal TO YOU by selecting the appropriate column.)*Refer to the table below for a full explanation of each goal to answer this question.

A. Preserve rural quality of the area	This goal is somewhat important to me
B. Minimize environmental impacts	This goal is somewhat important to me
C. Improve travel safety	This goal is somewhat important to me
D. Enhance roadway connectivity and economic vitality	This goal is somewhat important to me

Q3: How well do you think Concept 1 - Upgrade Existing Roads meets the Study goals? (Please SELECT the response indicating how well the concept, IN YOUR VIEW, meets each Study goal.)*Refer to the Concept 1 map below to answer this question.

	Does Concept 1 - Upgrade Existing Roads meet the Study goal?
A. Preserve rural quality of the area	Yes
B. Minimize environmental impacts	Yes
C. Improve travel safety	Yes
D. Enhance roadway connectivity and economic vitality	Somewhat

Q4: How well do you think Concept 2 - Whites Hill Connector meets the Study goals? (Please SELECT the response indicating how well the concept, IN YOUR VIEW, meets each Study goal.)*Refer to the Concept 2 map below to answer this question.

	Does Concept 2 - Whites Hill Connector meet the Study goal?
A. Preserve rural quality of the area	Somewhat
B. Minimize environmental impacts	Yes
C. Improve travel safety	Yes
D. Enhance roadway connectivity and economic vitality	Somewhat

Q5: How well do you think Concept 3 - Carr Connector meets the Study goals? (Please SELECT the response indicating how well the concept, IN YOUR VIEW, meets each Study goal.)*Refer to the Concept 3 map below to answer this question.

	Does Concept 3 -Carr Connector meet the Study goal?
A. Preserve rural quality of the area	Somewhat
B. Minimize environmental impacts	Somewhat
C. Improve travel safety	Yes
D. Enhance roadway connectivity and economic vitality	Somewhat

Q6: How well do you think Concept 4 - State Line Connector meets the Study goals? (Please SELECT the response indicating how well the concept, IN YOUR VIEW, meets each Study goal.)*Refer to the Concept 4 map below to answer this question.

	Does Concept 4 - State Line Connector meet the Study goal?
A. Preserve rural quality of the area	Yes
B. Minimize environmental impacts	Somewhat
C. Improve travel safety	Yes
D. Enhance roadway connectivity and economic vitality	Yes

Q7: Do you have additional comments or suggestions?If yes, please use the comment box below to share other thoughts. Please note the concept name or number, if applicable.

Respondent skipped this question

Q8: Did you attend the June 22 Public Open House at East Central High School?

No

#134

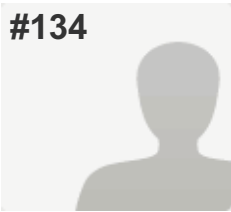
**COMPLETE****Collector:** Web Link 1 (Web Link)**Started:** Monday, June 27, 2016 11:54:51 PM**Last Modified:** Monday, June 27, 2016 11:58:38 PM**Time Spent:** 00:03:47**IP Address:** 172.243.235.237

PAGE 1

Q1: Where do you live? (Please select the ONE option that BEST applies to you.)

Bright 74 Study Area (please refer to the Study Area Map below)

Q2: How important is each Study goal to you? (Please indicate the importance of each Study goal TO YOU by selecting the appropriate column.)*Refer to the table below for a full explanation of each goal to answer this question.

A. Preserve rural quality of the area	This goal is important to me
B. Minimize environmental impacts	I'm "middle of the road" on this goal
C. Improve travel safety	This goal is somewhat important to me
D. Enhance roadway connectivity and economic vitality	This goal is somewhat important to me

Q3: How well do you think Concept 1 - Upgrade Existing Roads meets the Study goals? (Please SELECT the response indicating how well the concept, IN YOUR VIEW, meets each Study goal.)*Refer to the Concept 1 map below to answer this question.

	Does Concept 1 - Upgrade Existing Roads meet the Study goal?
A. Preserve rural quality of the area	Yes
B. Minimize environmental impacts	Yes
C. Improve travel safety	Yes
D. Enhance roadway connectivity and economic vitality	No

Q4: How well do you think Concept 2 - Whites Hill Connector meets the Study goals? (Please SELECT the response indicating how well the concept, IN YOUR VIEW, meets each Study goal.)*Refer to the Concept 2 map below to answer this question.

	Does Concept 2 - Whites Hill Connector meet the Study goal?
A. Preserve rural quality of the area	Yes
B. Minimize environmental impacts	Yes
C. Improve travel safety	Yes
D. Enhance roadway connectivity and economic vitality	No

Q5: How well do you think Concept 3 - Carr Connector meets the Study goals? (Please SELECT the response indicating how well the concept, IN YOUR VIEW, meets each Study goal.)*Refer to the Concept 3 map below to answer this question.

	Does Concept 3 -Carr Connector meet the Study goal?
A. Preserve rural quality of the area	Yes
B. Minimize environmental impacts	Somewhat
C. Improve travel safety	Somewhat
D. Enhance roadway connectivity and economic vitality	Somewhat

Q6: How well do you think Concept 4 - State Line Connector meets the Study goals? (Please SELECT the response indicating how well the concept, IN YOUR VIEW, meets each Study goal.)*Refer to the Concept 4 map below to answer this question.

	Does Concept 4 - State Line Connector meet the Study goal?
A. Preserve rural quality of the area	Somewhat
B. Minimize environmental impacts	Somewhat
C. Improve travel safety	Yes
D. Enhance roadway connectivity and economic vitality	Yes

Q7: Do you have additional comments or suggestions?If yes, please use the comment box below to share other thoughts. Please note the concept name or number, if applicable.

Respondent skipped this question

Q8: Did you attend the June 22 Public Open House at East Central High School?

No

#135

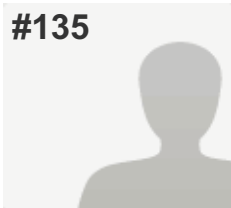
**COMPLETE****Collector:** Web Link 1 (Web Link)**Started:** Tuesday, June 28, 2016 12:15:21 AM**Last Modified:** Tuesday, June 28, 2016 12:21:20 AM**Time Spent:** 00:05:59**IP Address:** 74.215.48.2

PAGE 1

Q1: Where do you live? (Please select the ONE option that BEST applies to you.)

Hamilton County (outside of Harrison)

Q2: How important is each Study goal to you? (Please indicate the importance of each Study goal TO YOU by selecting the appropriate column.)*Refer to the table below for a full explanation of each goal to answer this question.

A. Preserve rural quality of the area	This goal is somewhat important to me
B. Minimize environmental impacts	This goal is somewhat important to me
C. Improve travel safety	This goal is somewhat important to me
D. Enhance roadway connectivity and economic vitality	This goal is somewhat important to me

Q3: How well do you think Concept 1 - Upgrade Existing Roads meets the Study goals? (Please SELECT the response indicating how well the concept, IN YOUR VIEW, meets each Study goal.)*Refer to the Concept 1 map below to answer this question.

	Does Concept 1 - Upgrade Existing Roads meet the Study goal?
A. Preserve rural quality of the area	Yes
B. Minimize environmental impacts	Yes
C. Improve travel safety	Yes
D. Enhance roadway connectivity and economic vitality	Yes

Q4: How well do you think Concept 2 - Whites Hill Connector meets the Study goals? (Please SELECT the response indicating how well the concept, IN YOUR VIEW, meets each Study goal.)*Refer to the Concept 2 map below to answer this question.

	Does Concept 2 - Whites Hill Connector meet the Study goal?
A. Preserve rural quality of the area	Somewhat
B. Minimize environmental impacts	Somewhat
C. Improve travel safety	Somewhat
D. Enhance roadway connectivity and economic vitality	Somewhat

Q5: How well do you think Concept 3 - Carr Connector meets the Study goals? (Please SELECT the response indicating how well the concept, IN YOUR VIEW, meets each Study goal.)*Refer to the Concept 3 map below to answer this question.

	Does Concept 3 -Carr Connector meet the Study goal?
A. Preserve rural quality of the area	No
B. Minimize environmental impacts	No
C. Improve travel safety	No
D. Enhance roadway connectivity and economic vitality	No

Q6: How well do you think Concept 4 - State Line Connector meets the Study goals? (Please SELECT the response indicating how well the concept, IN YOUR VIEW, meets each Study goal.)*Refer to the Concept 4 map below to answer this question.

	Does Concept 4 - State Line Connector meet the Study goal?
A. Preserve rural quality of the area	No
B. Minimize environmental impacts	No
C. Improve travel safety	No
D. Enhance roadway connectivity and economic vitality	No

Q7: Do you have additional comments or suggestions?If yes, please use the comment box below to share other thoughts. Please note the concept name or number, if applicable.

Respondent skipped this question

Q8: Did you attend the June 22 Public Open House at East Central High School?

No

#136

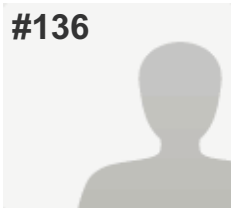
**COMPLETE****Collector:** Web Link 1 (Web Link)**Started:** Tuesday, June 28, 2016 1:24:23 AM**Last Modified:** Tuesday, June 28, 2016 1:29:02 AM**Time Spent:** 00:04:38**IP Address:** 68.53.182.129

PAGE 1

Q1: Where do you live? (Please select the ONE option that BEST applies to you.)

Bright 74 Study Area (please refer to the Study Area Map below)

Q2: How important is each Study goal to you? (Please indicate the importance of each Study goal TO YOU by selecting the appropriate column.)*Refer to the table below for a full explanation of each goal to answer this question.

A. Preserve rural quality of the area	This goal is important to me
B. Minimize environmental impacts	This goal is important to me
C. Improve travel safety	This goal is important to me
D. Enhance roadway connectivity and economic vitality	This goal is important to me

Q3: How well do you think Concept 1 - Upgrade Existing Roads meets the Study goals? (Please SELECT the response indicating how well the concept, IN YOUR VIEW, meets each Study goal.)*Refer to the Concept 1 map below to answer this question.

	Does Concept 1 - Upgrade Existing Roads meet the Study goal?
A. Preserve rural quality of the area	Somewhat
B. Minimize environmental impacts	Somewhat
C. Improve travel safety	Somewhat
D. Enhance roadway connectivity and economic vitality	Somewhat

Q4: How well do you think Concept 2 - Whites Hill Connector meets the Study goals? (Please SELECT the response indicating how well the concept, IN YOUR VIEW, meets each Study goal.)*Refer to the Concept 2 map below to answer this question.

	Does Concept 2 - Whites Hill Connector meet the Study goal?
A. Preserve rural quality of the area	Yes
B. Minimize environmental impacts	Yes
C. Improve travel safety	Yes
D. Enhance roadway connectivity and economic vitality	Yes

Q5: How well do you think Concept 3 - Carr Connector meets the Study goals? (Please SELECT the response indicating how well the concept, IN YOUR VIEW, meets each Study goal.)*Refer to the Concept 3 map below to answer this question.

	Does Concept 3 -Carr Connector meet the Study goal?
A. Preserve rural quality of the area	No
B. Minimize environmental impacts	No
C. Improve travel safety	No
D. Enhance roadway connectivity and economic vitality	No

Q6: How well do you think Concept 4 - State Line Connector meets the Study goals? (Please SELECT the response indicating how well the concept, IN YOUR VIEW, meets each Study goal.)*Refer to the Concept 4 map below to answer this question.

	Does Concept 4 - State Line Connector meet the Study goal?
A. Preserve rural quality of the area	Yes
B. Minimize environmental impacts	Yes
C. Improve travel safety	Yes
D. Enhance roadway connectivity and economic vitality	Yes

Q7: Do you have additional comments or suggestions?If yes, please use the comment box below to share other thoughts. Please note the concept name or number, if applicable.

who is going to pay me for loss of prop. value not counting the 2200 cars a day that will be traveling about 50 ft from my front door

Q8: Did you attend the June 22 Public Open House at East Central High School?	No
--	----

#137

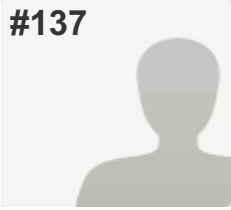
**COMPLETE****Collector:** Web Link 1 (Web Link)**Started:** Tuesday, June 28, 2016 7:14:22 AM**Last Modified:** Tuesday, June 28, 2016 7:21:43 AM**Time Spent:** 00:07:21**IP Address:** 216.8.247.220

PAGE 1

Q1: Where do you live? (Please select the ONE option that BEST applies to you.)

Dearborn County (outside Study Area & Lawrenceburg)

Q2: How important is each Study goal to you? (Please indicate the importance of each Study goal TO YOU by selecting the appropriate column.)*Refer to the table below for a full explanation of each goal to answer this question.

A. Preserve rural quality of the area	This goal is important to me
B. Minimize environmental impacts	This goal is somewhat important to me
C. Improve travel safety	This goal is somewhat important to me
D. Enhance roadway connectivity and economic vitality	This goal is unimportant to me

Q3: How well do you think Concept 1 - Upgrade Existing Roads meets the Study goals? (Please SELECT the response indicating how well the concept, IN YOUR VIEW, meets each Study goal.)*Refer to the Concept 1 map below to answer this question.

	Does Concept 1 - Upgrade Existing Roads meet the Study goal?
A. Preserve rural quality of the area	Yes
B. Minimize environmental impacts	Yes
C. Improve travel safety	Yes
D. Enhance roadway connectivity and economic vitality	Somewhat

Q4: How well do you think Concept 2 - Whites Hill Connector meets the Study goals? (Please SELECT the response indicating how well the concept, IN YOUR VIEW, meets each Study goal.)*Refer to the Concept 2 map below to answer this question.

	Does Concept 2 - Whites Hill Connector meet the Study goal?
A. Preserve rural quality of the area	No
B. Minimize environmental impacts	No
C. Improve travel safety	Somewhat
D. Enhance roadway connectivity and economic vitality	Somewhat

Q5: How well do you think Concept 3 - Carr Connector meets the Study goals? (Please SELECT the response indicating how well the concept, IN YOUR VIEW, meets each Study goal.)*Refer to the Concept 3 map below to answer this question.

	Does Concept 3 -Carr Connector meet the Study goal?
A. Preserve rural quality of the area	No
B. Minimize environmental impacts	No
C. Improve travel safety	Somewhat
D. Enhance roadway connectivity and economic vitality	Somewhat

Q6: How well do you think Concept 4 - State Line Connector meets the Study goals? (Please SELECT the response indicating how well the concept, IN YOUR VIEW, meets each Study goal.)*Refer to the Concept 4 map below to answer this question.

	Does Concept 4 - State Line Connector meet the Study goal?
A. Preserve rural quality of the area	No
B. Minimize environmental impacts	No
C. Improve travel safety	Somewhat
D. Enhance roadway connectivity and economic vitality	Somewhat

Q7: Do you have additional comments or suggestions?If yes, please use the comment box below to share other thoughts. Please note the concept name or number, if applicable.

I believe the first public open house indicated that the residents of Dearborn County wanted existing infrastructure upgraded and no connector road improvement. Why did OKI proposed 3 connector roads in light of the data collected from the first open house? I feel the decision has already been made to move forward with the connector road and this is being forced through by Commissioner Lynch.

Q8: Did you attend the June 22 Public Open House at East Central High School? Yes

#138

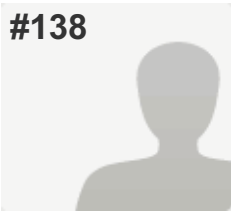
**COMPLETE****Collector:** Web Link 1 (Web Link)**Started:** Tuesday, June 28, 2016 7:53:48 AM**Last Modified:** Tuesday, June 28, 2016 7:58:04 AM**Time Spent:** 00:04:16**IP Address:** 66.161.253.74

PAGE 1

Q1: Where do you live? (Please select the ONE option that BEST applies to you.)

Bright 74 Study Area (please refer to the Study Area Map below)

Q2: How important is each Study goal to you? (Please indicate the importance of each Study goal TO YOU by selecting the appropriate column.)*Refer to the table below for a full explanation of each goal to answer this question.

A. Preserve rural quality of the area	This goal is important to me
B. Minimize environmental impacts	This goal is important to me
C. Improve travel safety	This goal is somewhat important to me
D. Enhance roadway connectivity and economic vitality	This goal is unimportant to me

Q3: How well do you think Concept 1 - Upgrade Existing Roads meets the Study goals? (Please SELECT the response indicating how well the concept, IN YOUR VIEW, meets each Study goal.)*Refer to the Concept 1 map below to answer this question.

	Does Concept 1 - Upgrade Existing Roads meet the Study goal?
A. Preserve rural quality of the area	Yes
B. Minimize environmental impacts	Somewhat
C. Improve travel safety	Somewhat
D. Enhance roadway connectivity and economic vitality	Somewhat

Q4: How well do you think Concept 2 - Whites Hill Connector meets the Study goals? (Please SELECT the response indicating how well the concept, IN YOUR VIEW, meets each Study goal.)*Refer to the Concept 2 map below to answer this question.

	Does Concept 2 - Whites Hill Connector meet the Study goal?
A. Preserve rural quality of the area	No
B. Minimize environmental impacts	No
C. Improve travel safety	Somewhat
D. Enhance roadway connectivity and economic vitality	Somewhat

Q5: How well do you think Concept 3 - Carr Connector meets the Study goals? (Please SELECT the response indicating how well the concept, IN YOUR VIEW, meets each Study goal.)*Refer to the Concept 3 map below to answer this question.

	Does Concept 3 -Carr Connector meet the Study goal?
A. Preserve rural quality of the area	No
B. Minimize environmental impacts	No
C. Improve travel safety	Somewhat
D. Enhance roadway connectivity and economic vitality	Somewhat

Q6: How well do you think Concept 4 - State Line Connector meets the Study goals? (Please SELECT the response indicating how well the concept, IN YOUR VIEW, meets each Study goal.)*Refer to the Concept 4 map below to answer this question.

	Does Concept 4 - State Line Connector meet the Study goal?
A. Preserve rural quality of the area	No
B. Minimize environmental impacts	No
C. Improve travel safety	Somewhat
D. Enhance roadway connectivity and economic vitality	Yes

Q7: Do you have additional comments or suggestions?If yes, please use the comment box below to share other thoughts. Please note the concept name or number, if applicable.

Respondent skipped this question

Q8: Did you attend the June 22 Public Open House at East Central High School?

No

#139

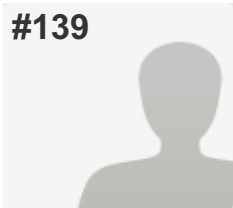
**COMPLETE****Collector:** Web Link 1 (Web Link)**Started:** Tuesday, June 28, 2016 9:05:20 AM**Last Modified:** Tuesday, June 28, 2016 9:14:13 AM**Time Spent:** 00:08:53**IP Address:** 75.179.150.132

PAGE 1

Q1: Where do you live? (Please select the ONE option that BEST applies to you.)

Hamilton County (outside of Harrison)

Q2: How important is each Study goal to you? (Please indicate the importance of each Study goal TO YOU by selecting the appropriate column.)*Refer to the table below for a full explanation of each goal to answer this question.

A. Preserve rural quality of the area	This goal is unimportant to me
B. Minimize environmental impacts	This goal is unimportant to me
C. Improve travel safety	I'm "middle of the road" on this goal
D. Enhance roadway connectivity and economic vitality	This goal is unimportant to me

Q3: How well do you think Concept 1 - Upgrade Existing Roads meets the Study goals? (Please SELECT the response indicating how well the concept, IN YOUR VIEW, meets each Study goal.)*Refer to the Concept 1 map below to answer this question.

	Does Concept 1 - Upgrade Existing Roads meet the Study goal?
A. Preserve rural quality of the area	Yes
B. Minimize environmental impacts	Yes
C. Improve travel safety	Yes
D. Enhance roadway connectivity and economic vitality	Somewhat

Q4: How well do you think Concept 2 - Whites Hill Connector meets the Study goals? (Please SELECT the response indicating how well the concept, IN YOUR VIEW, meets each Study goal.)*Refer to the Concept 2 map below to answer this question.

	Does Concept 2 - Whites Hill Connector meet the Study goal?
A. Preserve rural quality of the area	No
B. Minimize environmental impacts	No
C. Improve travel safety	No
D. Enhance roadway connectivity and economic vitality	No

Q5: How well do you think Concept 3 - Carr Connector meets the Study goals? (Please SELECT the response indicating how well the concept, IN YOUR VIEW, meets each Study goal.)*Refer to the Concept 3 map below to answer this question.

	Does Concept 3 -Carr Connector meet the Study goal?
A. Preserve rural quality of the area	No
B. Minimize environmental impacts	No
C. Improve travel safety	No
D. Enhance roadway connectivity and economic vitality	No

Q6: How well do you think Concept 4 - State Line Connector meets the Study goals? (Please SELECT the response indicating how well the concept, IN YOUR VIEW, meets each Study goal.)*Refer to the Concept 4 map below to answer this question.

	Does Concept 4 - State Line Connector meet the Study goal?
A. Preserve rural quality of the area	No
B. Minimize environmental impacts	No
C. Improve travel safety	No
D. Enhance roadway connectivity and economic vitality	No

Q7: Do you have additional comments or suggestions?If yes, please use the comment box below to share other thoughts. Please note the concept name or number, if applicable.

Respondent skipped this question

Q8: Did you attend the June 22 Public Open House at East Central High School?

No

#140

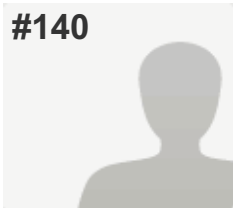
**COMPLETE****Collector:** Web Link 1 (Web Link)**Started:** Tuesday, June 28, 2016 9:16:05 AM**Last Modified:** Tuesday, June 28, 2016 9:18:42 AM**Time Spent:** 00:02:36**IP Address:** 158.48.133.1

PAGE 1

Q1: Where do you live? (Please select the ONE option that BEST applies to you.)

Dearborn County (outside Study Area & Lawrenceburg)

Q2: How important is each Study goal to you? (Please indicate the importance of each Study goal TO YOU by selecting the appropriate column.)*Refer to the table below for a full explanation of each goal to answer this question.

A. Preserve rural quality of the area	This goal is important to me
B. Minimize environmental impacts	This goal is important to me
C. Improve travel safety	This goal is important to me
D. Enhance roadway connectivity and economic vitality	This goal is somewhat important to me

Q3: How well do you think Concept 1 - Upgrade Existing Roads meets the Study goals? (Please SELECT the response indicating how well the concept, IN YOUR VIEW, meets each Study goal.)*Refer to the Concept 1 map below to answer this question.

	Does Concept 1 - Upgrade Existing Roads meet the Study goal?
A. Preserve rural quality of the area	Yes
B. Minimize environmental impacts	Yes
C. Improve travel safety	Somewhat
D. Enhance roadway connectivity and economic vitality	No

Q4: How well do you think Concept 2 - Whites Hill Connector meets the Study goals? (Please SELECT the response indicating how well the concept, IN YOUR VIEW, meets each Study goal.)*Refer to the Concept 2 map below to answer this question.

	Does Concept 2 - Whites Hill Connector meet the Study goal?
A. Preserve rural quality of the area	Yes
B. Minimize environmental impacts	Somewhat
C. Improve travel safety	Yes
D. Enhance roadway connectivity and economic vitality	Somewhat

Q5: How well do you think Concept 3 - Carr Connector meets the Study goals? (Please SELECT the response indicating how well the concept, IN YOUR VIEW, meets each Study goal.)*Refer to the Concept 3 map below to answer this question.

	Does Concept 3 -Carr Connector meet the Study goal?
A. Preserve rural quality of the area	Somewhat
B. Minimize environmental impacts	Somewhat
C. Improve travel safety	Yes
D. Enhance roadway connectivity and economic vitality	Yes

Q6: How well do you think Concept 4 - State Line Connector meets the Study goals? (Please SELECT the response indicating how well the concept, IN YOUR VIEW, meets each Study goal.)*Refer to the Concept 4 map below to answer this question.

	Does Concept 4 - State Line Connector meet the Study goal?
A. Preserve rural quality of the area	Somewhat
B. Minimize environmental impacts	Somewhat
C. Improve travel safety	Yes
D. Enhance roadway connectivity and economic vitality	Yes

Q7: Do you have additional comments or suggestions?If yes, please use the comment box below to share other thoughts. Please note the concept name or number, if applicable.

Respondent skipped this question

Q8: Did you attend the June 22 Public Open House at East Central High School?

No

#141

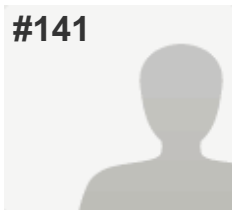
**COMPLETE****Collector:** Web Link 1 (Web Link)**Started:** Tuesday, June 28, 2016 9:19:48 AM**Last Modified:** Tuesday, June 28, 2016 9:24:03 AM**Time Spent:** 00:04:14**IP Address:** 75.179.150.132

PAGE 1

Q1: Where do you live? (Please select the ONE option that BEST applies to you.)

Hamilton County (outside of Harrison)

Q2: How important is each Study goal to you? (Please indicate the importance of each Study goal TO YOU by selecting the appropriate column.)*Refer to the table below for a full explanation of each goal to answer this question.

A. Preserve rural quality of the area	This goal is unimportant to me
B. Minimize environmental impacts	This goal is unimportant to me
C. Improve travel safety	This goal is unimportant to me
D. Enhance roadway connectivity and economic vitality	I'm "middle of the road" on this goal

Q3: How well do you think Concept 1 - Upgrade Existing Roads meets the Study goals? (Please SELECT the response indicating how well the concept, IN YOUR VIEW, meets each Study goal.)*Refer to the Concept 1 map below to answer this question.

	Does Concept 1 - Upgrade Existing Roads meet the Study goal?
A. Preserve rural quality of the area	Yes
B. Minimize environmental impacts	Yes
C. Improve travel safety	Yes
D. Enhance roadway connectivity and economic vitality	Yes

Q4: How well do you think Concept 2 - Whites Hill Connector meets the Study goals? (Please SELECT the response indicating how well the concept, IN YOUR VIEW, meets each Study goal.)*Refer to the Concept 2 map below to answer this question.

	Does Concept 2 - Whites Hill Connector meet the Study goal?
A. Preserve rural quality of the area	No
B. Minimize environmental impacts	Somewhat
C. Improve travel safety	Somewhat
D. Enhance roadway connectivity and economic vitality	Somewhat

Q5: How well do you think Concept 3 - Carr Connector meets the Study goals? (Please SELECT the response indicating how well the concept, IN YOUR VIEW, meets each Study goal.)*Refer to the Concept 3 map below to answer this question.

	Does Concept 3 -Carr Connector meet the Study goal?
A. Preserve rural quality of the area	No
B. Minimize environmental impacts	No
C. Improve travel safety	No
D. Enhance roadway connectivity and economic vitality	Somewhat

Q6: How well do you think Concept 4 - State Line Connector meets the Study goals? (Please SELECT the response indicating how well the concept, IN YOUR VIEW, meets each Study goal.)*Refer to the Concept 4 map below to answer this question.

	Does Concept 4 - State Line Connector meet the Study goal?
A. Preserve rural quality of the area	No
B. Minimize environmental impacts	No
C. Improve travel safety	Somewhat
D. Enhance roadway connectivity and economic vitality	Somewhat

Q7: Do you have additional comments or suggestions?If yes, please use the comment box below to share other thoughts. Please note the concept name or number, if applicable.

Respondent skipped this question

Q8: Did you attend the June 22 Public Open House at East Central High School? No

#142

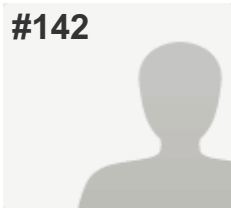
**COMPLETE****Collector:** Web Link 1 (Web Link)**Started:** Tuesday, June 28, 2016 9:19:36 AM**Last Modified:** Tuesday, June 28, 2016 9:31:46 AM**Time Spent:** 00:12:09**IP Address:** 68.45.139.142

PAGE 1

Q1: Where do you live? (Please select the ONE option that BEST applies to you.)

Bright 74 Study Area (please refer to the Study Area Map below)

Q2: How important is each Study goal to you? (Please indicate the importance of each Study goal TO YOU by selecting the appropriate column.)*Refer to the table below for a full explanation of each goal to answer this question.

A. Preserve rural quality of the area	This goal is important to me
B. Minimize environmental impacts	This goal is important to me
C. Improve travel safety	This goal is important to me
D. Enhance roadway connectivity and economic vitality	I'm "middle of the road" on this goal

Q3: How well do you think Concept 1 - Upgrade Existing Roads meets the Study goals? (Please SELECT the response indicating how well the concept, IN YOUR VIEW, meets each Study goal.)*Refer to the Concept 1 map below to answer this question.

	Does Concept 1 - Upgrade Existing Roads meet the Study goal?
A. Preserve rural quality of the area	Yes
B. Minimize environmental impacts	Yes
C. Improve travel safety	Yes
D. Enhance roadway connectivity and economic vitality	Somewhat

Q4: How well do you think Concept 2 - Whites Hill Connector meets the Study goals? (Please SELECT the response indicating how well the concept, IN YOUR VIEW, meets each Study goal.)*Refer to the Concept 2 map below to answer this question.

	Does Concept 2 - Whites Hill Connector meet the Study goal?
A. Preserve rural quality of the area	Somewhat
B. Minimize environmental impacts	No
C. Improve travel safety	No
D. Enhance roadway connectivity and economic vitality	No

Q5: How well do you think Concept 3 - Carr Connector meets the Study goals? (Please SELECT the response indicating how well the concept, IN YOUR VIEW, meets each Study goal.)*Refer to the Concept 3 map below to answer this question.

	Does Concept 3 -Carr Connector meet the Study goal?
A. Preserve rural quality of the area	No
B. Minimize environmental impacts	No
C. Improve travel safety	No
D. Enhance roadway connectivity and economic vitality	Somewhat

Q6: How well do you think Concept 4 - State Line Connector meets the Study goals? (Please SELECT the response indicating how well the concept, IN YOUR VIEW, meets each Study goal.)*Refer to the Concept 4 map below to answer this question.

	Does Concept 4 - State Line Connector meet the Study goal?
A. Preserve rural quality of the area	No
B. Minimize environmental impacts	No
C. Improve travel safety	Somewhat
D. Enhance roadway connectivity and economic vitality	No

Q7: Do you have additional comments or suggestions?If yes, please use the comment box below to share other thoughts. Please note the concept name or number, if applicable.

These plans do not look like they will connect the Bright area to 74 any better than we already are.

Q8: Did you attend the June 22 Public Open House at East Central High School? No

#143

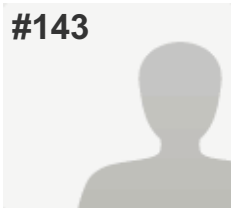
**COMPLETE****Collector:** Web Link 1 (Web Link)**Started:** Tuesday, June 28, 2016 10:11:36 AM**Last Modified:** Tuesday, June 28, 2016 10:17:50 AM**Time Spent:** 00:06:13**IP Address:** 50.5.19.100

PAGE 1

Q1: Where do you live? (Please select the ONE option that BEST applies to you.)

Bright 74 Study Area (please refer to the Study Area Map below)

Q2: How important is each Study goal to you? (Please indicate the importance of each Study goal TO YOU by selecting the appropriate column.)*Refer to the table below for a full explanation of each goal to answer this question.

A. Preserve rural quality of the area	This goal is somewhat important to me
B. Minimize environmental impacts	This goal is somewhat important to me
C. Improve travel safety	This goal is somewhat unimportant to me
D. Enhance roadway connectivity and economic vitality	This goal is somewhat unimportant to me

Q3: How well do you think Concept 1 - Upgrade Existing Roads meets the Study goals? (Please SELECT the response indicating how well the concept, IN YOUR VIEW, meets each Study goal.)*Refer to the Concept 1 map below to answer this question.

	Does Concept 1 - Upgrade Existing Roads meet the Study goal?
A. Preserve rural quality of the area	Somewhat
B. Minimize environmental impacts	Somewhat
C. Improve travel safety	Yes
D. Enhance roadway connectivity and economic vitality	No

Q4: How well do you think Concept 2 - Whites Hill Connector meets the Study goals? (Please SELECT the response indicating how well the concept, IN YOUR VIEW, meets each Study goal.)*Refer to the Concept 2 map below to answer this question.

	Does Concept 2 - Whites Hill Connector meet the Study goal?
A. Preserve rural quality of the area	Yes
B. Minimize environmental impacts	Yes
C. Improve travel safety	Yes
D. Enhance roadway connectivity and economic vitality	Somewhat

Q5: How well do you think Concept 3 - Carr Connector meets the Study goals? (Please SELECT the response indicating how well the concept, IN YOUR VIEW, meets each Study goal.)*Refer to the Concept 3 map below to answer this question.

	Does Concept 3 -Carr Connector meet the Study goal?
A. Preserve rural quality of the area	No
B. Minimize environmental impacts	No
C. Improve travel safety	Somewhat
D. Enhance roadway connectivity and economic vitality	Somewhat

Q6: How well do you think Concept 4 - State Line Connector meets the Study goals? (Please SELECT the response indicating how well the concept, IN YOUR VIEW, meets each Study goal.)*Refer to the Concept 4 map below to answer this question.

	Does Concept 4 - State Line Connector meet the Study goal?
A. Preserve rural quality of the area	No
B. Minimize environmental impacts	No
C. Improve travel safety	Somewhat
D. Enhance roadway connectivity and economic vitality	Yes

Q7: Do you have additional comments or suggestions?If yes, please use the comment box below to share other thoughts. Please note the concept name or number, if applicable.

Respondent skipped this question

Q8: Did you attend the June 22 Public Open House at East Central High School?

Yes

#144

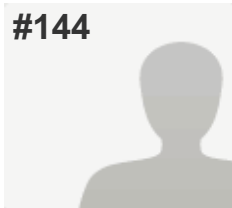
**COMPLETE****Collector:** Web Link 1 (Web Link)**Started:** Tuesday, June 28, 2016 11:35:59 AM**Last Modified:** Tuesday, June 28, 2016 11:41:20 AM**Time Spent:** 00:05:21**IP Address:** 50.5.17.107

PAGE 1

Q1: Where do you live? (Please select the ONE option that BEST applies to you.)

Bright 74 Study Area (please refer to the Study Area Map below)

Q2: How important is each Study goal to you? (Please indicate the importance of each Study goal TO YOU by selecting the appropriate column.)*Refer to the table below for a full explanation of each goal to answer this question.

A. Preserve rural quality of the area	This goal is important to me
B. Minimize environmental impacts	This goal is important to me
C. Improve travel safety	I'm "middle of the road" on this goal
D. Enhance roadway connectivity and economic vitality	This goal is unimportant to me

Q3: How well do you think Concept 1 - Upgrade Existing Roads meets the Study goals? (Please SELECT the response indicating how well the concept, IN YOUR VIEW, meets each Study goal.)*Refer to the Concept 1 map below to answer this question.

	Does Concept 1 - Upgrade Existing Roads meet the Study goal?
A. Preserve rural quality of the area	Yes
B. Minimize environmental impacts	Yes
C. Improve travel safety	Yes
D. Enhance roadway connectivity and economic vitality	Yes

Q4: How well do you think Concept 2 - Whites Hill Connector meets the Study goals? (Please SELECT the response indicating how well the concept, IN YOUR VIEW, meets each Study goal.)*Refer to the Concept 2 map below to answer this question.

	Does Concept 2 - Whites Hill Connector meet the Study goal?
A. Preserve rural quality of the area	No
B. Minimize environmental impacts	No
C. Improve travel safety	No
D. Enhance roadway connectivity and economic vitality	No

Q5: How well do you think Concept 3 - Carr Connector meets the Study goals? (Please SELECT the response indicating how well the concept, IN YOUR VIEW, meets each Study goal.)*Refer to the Concept 3 map below to answer this question.

	Does Concept 3 -Carr Connector meet the Study goal?
A. Preserve rural quality of the area	No
B. Minimize environmental impacts	No
C. Improve travel safety	No
D. Enhance roadway connectivity and economic vitality	No

Q6: How well do you think Concept 4 - State Line Connector meets the Study goals? (Please SELECT the response indicating how well the concept, IN YOUR VIEW, meets each Study goal.)*Refer to the Concept 4 map below to answer this question.

	Does Concept 4 - State Line Connector meet the Study goal?
A. Preserve rural quality of the area	No
B. Minimize environmental impacts	No
C. Improve travel safety	No
D. Enhance roadway connectivity and economic vitality	No

Q7: Do you have additional comments or suggestions?If yes, please use the comment box below to share other thoughts. Please note the concept name or number, if applicable.

Concept 2,3,4 need to be completely forgotten about. The people of Bright Indiana do not want a connector. We moved here for the rural and quiet neighborhood. Listen to the people. NO CONCEPT 2,3 OR 4!!!!!!!!!!!!!!!!!!!!

Q8: Did you attend the June 22 Public Open House at East Central High School? No

#145

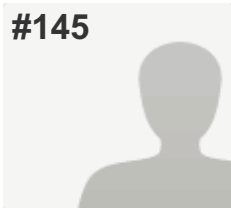
**COMPLETE****Collector:** Web Link 1 (Web Link)**Started:** Tuesday, June 28, 2016 11:44:04 AM**Last Modified:** Tuesday, June 28, 2016 11:46:53 AM**Time Spent:** 00:02:48**IP Address:** 50.5.17.107

PAGE 1

Q1: Where do you live? (Please select the ONE option that BEST applies to you.)

Bright 74 Study Area (please refer to the Study Area Map below)

Q2: How important is each Study goal to you? (Please indicate the importance of each Study goal TO YOU by selecting the appropriate column.)*Refer to the table below for a full explanation of each goal to answer this question.

A. Preserve rural quality of the area	This goal is important to me
B. Minimize environmental impacts	This goal is important to me
C. Improve travel safety	This goal is important to me
D. Enhance roadway connectivity and economic vitality	This goal is unimportant to me

Q3: How well do you think Concept 1 - Upgrade Existing Roads meets the Study goals? (Please SELECT the response indicating how well the concept, IN YOUR VIEW, meets each Study goal.)*Refer to the Concept 1 map below to answer this question.

	Does Concept 1 - Upgrade Existing Roads meet the Study goal?
A. Preserve rural quality of the area	Yes
B. Minimize environmental impacts	Yes
C. Improve travel safety	Yes
D. Enhance roadway connectivity and economic vitality	Yes

Q4: How well do you think Concept 2 - Whites Hill Connector meets the Study goals? (Please SELECT the response indicating how well the concept, IN YOUR VIEW, meets each Study goal.)*Refer to the Concept 2 map below to answer this question.

	Does Concept 2 - Whites Hill Connector meet the Study goal?
A. Preserve rural quality of the area	No
B. Minimize environmental impacts	No
C. Improve travel safety	No
D. Enhance roadway connectivity and economic vitality	No

Q5: How well do you think Concept 3 - Carr Connector meets the Study goals? (Please SELECT the response indicating how well the concept, IN YOUR VIEW, meets each Study goal.)*Refer to the Concept 3 map below to answer this question.

	Does Concept 3 -Carr Connector meet the Study goal?
A. Preserve rural quality of the area	No
B. Minimize environmental impacts	No
C. Improve travel safety	No
D. Enhance roadway connectivity and economic vitality	No

Q6: How well do you think Concept 4 - State Line Connector meets the Study goals? (Please SELECT the response indicating how well the concept, IN YOUR VIEW, meets each Study goal.)*Refer to the Concept 4 map below to answer this question.

	Does Concept 4 - State Line Connector meet the Study goal?
A. Preserve rural quality of the area	No
B. Minimize environmental impacts	No
C. Improve travel safety	No
D. Enhance roadway connectivity and economic vitality	No

Q7: Do you have additional comments or suggestions?If yes, please use the comment box below to share other thoughts. Please note the concept name or number, if applicable.

We do not want any connector! We want our town to stay quiet. Kids and families walk and run these roads. NO CONNECTOR! You will ruin neighborhoods.

Q8: Did you attend the June 22 Public Open House at East Central High School? No

#146

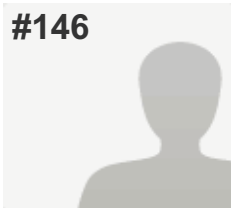
**COMPLETE****Collector:** Web Link 1 (Web Link)**Started:** Tuesday, June 28, 2016 4:42:31 PM**Last Modified:** Tuesday, June 28, 2016 4:49:54 PM**Time Spent:** 00:07:22**IP Address:** 184.1.115.238

PAGE 1

Q1: Where do you live? (Please select the ONE option that BEST applies to you.)

Bright 74 Study Area (please refer to the Study Area Map below)

Q2: How important is each Study goal to you? (Please indicate the importance of each Study goal TO YOU by selecting the appropriate column.)*Refer to the table below for a full explanation of each goal to answer this question.

A. Preserve rural quality of the area	This goal is important to me
B. Minimize environmental impacts	This goal is important to me
C. Improve travel safety	I'm "middle of the road" on this goal
D. Enhance roadway connectivity and economic vitality	This goal is unimportant to me

Q3: How well do you think Concept 1 - Upgrade Existing Roads meets the Study goals? (Please SELECT the response indicating how well the concept, IN YOUR VIEW, meets each Study goal.)*Refer to the Concept 1 map below to answer this question.

	Does Concept 1 - Upgrade Existing Roads meet the Study goal?
A. Preserve rural quality of the area	Yes
B. Minimize environmental impacts	Yes
C. Improve travel safety	Yes
D. Enhance roadway connectivity and economic vitality	Somewhat

Q4: How well do you think Concept 2 - Whites Hill Connector meets the Study goals? (Please SELECT the response indicating how well the concept, IN YOUR VIEW, meets each Study goal.)*Refer to the Concept 2 map below to answer this question.

	Does Concept 2 - Whites Hill Connector meet the Study goal?
A. Preserve rural quality of the area	No
B. Minimize environmental impacts	No
C. Improve travel safety	No
D. Enhance roadway connectivity and economic vitality	No

Q5: How well do you think Concept 3 - Carr Connector meets the Study goals? (Please SELECT the response indicating how well the concept, IN YOUR VIEW, meets each Study goal.)*Refer to the Concept 3 map below to answer this question.

	Does Concept 3 -Carr Connector meet the Study goal?
A. Preserve rural quality of the area	No
B. Minimize environmental impacts	No
C. Improve travel safety	Somewhat
D. Enhance roadway connectivity and economic vitality	No

Q6: How well do you think Concept 4 - State Line Connector meets the Study goals? (Please SELECT the response indicating how well the concept, IN YOUR VIEW, meets each Study goal.)*Refer to the Concept 4 map below to answer this question.

	Does Concept 4 - State Line Connector meet the Study goal?
A. Preserve rural quality of the area	No
B. Minimize environmental impacts	No
C. Improve travel safety	Somewhat
D. Enhance roadway connectivity and economic vitality	No

Q7: Do you have additional comments or suggestions?If yes, please use the comment box below to share other thoughts. Please note the concept name or number, if applicable.

Respondent skipped this question

Q8: Did you attend the June 22 Public Open House at East Central High School? No

#147

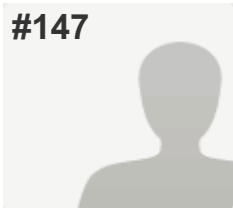
**COMPLETE****Collector:** Web Link 1 (Web Link)**Started:** Tuesday, June 28, 2016 9:47:27 PM**Last Modified:** Tuesday, June 28, 2016 9:49:05 PM**Time Spent:** 00:01:37**IP Address:** 208.102.28.46

PAGE 1

Q1: Where do you live? (Please select the ONE option that BEST applies to you.)

Bright 74 Study Area (please refer to the Study Area Map below)

Q2: How important is each Study goal to you? (Please indicate the importance of each Study goal TO YOU by selecting the appropriate column.)*Refer to the table below for a full explanation of each goal to answer this question.

A. Preserve rural quality of the area	This goal is important to me
B. Minimize environmental impacts	This goal is important to me
C. Improve travel safety	This goal is important to me
D. Enhance roadway connectivity and economic vitality	I'm "middle of the road" on this goal

Q3: How well do you think Concept 1 - Upgrade Existing Roads meets the Study goals? (Please SELECT the response indicating how well the concept, IN YOUR VIEW, meets each Study goal.)*Refer to the Concept 1 map below to answer this question.

	Does Concept 1 - Upgrade Existing Roads meet the Study goal?
A. Preserve rural quality of the area	Yes
B. Minimize environmental impacts	Yes
C. Improve travel safety	Yes
D. Enhance roadway connectivity and economic vitality	No

Q4: How well do you think Concept 2 - Whites Hill Connector meets the Study goals? (Please SELECT the response indicating how well the concept, IN YOUR VIEW, meets each Study goal.)*Refer to the Concept 2 map below to answer this question.

	Does Concept 2 - Whites Hill Connector meet the Study goal?
A. Preserve rural quality of the area	Yes
B. Minimize environmental impacts	Yes
C. Improve travel safety	Yes
D. Enhance roadway connectivity and economic vitality	No

Q5: How well do you think Concept 3 - Carr Connector meets the Study goals? (Please SELECT the response indicating how well the concept, IN YOUR VIEW, meets each Study goal.)*Refer to the Concept 3 map below to answer this question.

	Does Concept 3 -Carr Connector meet the Study goal?
A. Preserve rural quality of the area	Yes
B. Minimize environmental impacts	Yes
C. Improve travel safety	Yes
D. Enhance roadway connectivity and economic vitality	No

Q6: How well do you think Concept 4 - State Line Connector meets the Study goals? (Please SELECT the response indicating how well the concept, IN YOUR VIEW, meets each Study goal.)*Refer to the Concept 4 map below to answer this question.

	Does Concept 4 - State Line Connector meet the Study goal?
A. Preserve rural quality of the area	Yes
B. Minimize environmental impacts	Yes
C. Improve travel safety	Yes
D. Enhance roadway connectivity and economic vitality	No

Q7: Do you have additional comments or suggestions?If yes, please use the comment box below to share other thoughts. Please note the concept name or number, if applicable.

Respondent skipped this question

Q8: Did you attend the June 22 Public Open House at East Central High School?

No

#148

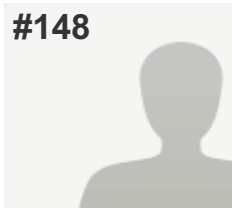
**COMPLETE****Collector:** Web Link 1 (Web Link)**Started:** Tuesday, June 28, 2016 9:50:31 PM**Last Modified:** Tuesday, June 28, 2016 9:54:20 PM**Time Spent:** 00:03:49**IP Address:** 70.208.193.218

PAGE 1

Q1: Where do you live? (Please select the ONE option that BEST applies to you.)

Dearborn County (outside Study Area & Lawrenceburg)

Q2: How important is each Study goal to you? (Please indicate the importance of each Study goal TO YOU by selecting the appropriate column.)*Refer to the table below for a full explanation of each goal to answer this question.

A. Preserve rural quality of the area	This goal is important to me
B. Minimize environmental impacts	This goal is important to me
C. Improve travel safety	This goal is unimportant to me
D. Enhance roadway connectivity and economic vitality	This goal is unimportant to me

Q3: How well do you think Concept 1 - Upgrade Existing Roads meets the Study goals? (Please SELECT the response indicating how well the concept, IN YOUR VIEW, meets each Study goal.)*Refer to the Concept 1 map below to answer this question.

	Does Concept 1 - Upgrade Existing Roads meet the Study goal?
A. Preserve rural quality of the area	Somewhat
B. Minimize environmental impacts	Somewhat
C. Improve travel safety	Yes
D. Enhance roadway connectivity and economic vitality	Yes

Q4: How well do you think Concept 2 - Whites Hill Connector meets the Study goals? (Please SELECT the response indicating how well the concept, IN YOUR VIEW, meets each Study goal.)*Refer to the Concept 2 map below to answer this question.

	Does Concept 2 - Whites Hill Connector meet the Study goal?
A. Preserve rural quality of the area	No
B. Minimize environmental impacts	No
C. Improve travel safety	Somewhat
D. Enhance roadway connectivity and economic vitality	Somewhat

Q5: How well do you think Concept 3 - Carr Connector meets the Study goals? (Please SELECT the response indicating how well the concept, IN YOUR VIEW, meets each Study goal.)*Refer to the Concept 3 map below to answer this question.

	Does Concept 3 -Carr Connector meet the Study goal?
A. Preserve rural quality of the area	No
B. Minimize environmental impacts	No
C. Improve travel safety	Somewhat
D. Enhance roadway connectivity and economic vitality	Somewhat

Q6: How well do you think Concept 4 - State Line Connector meets the Study goals? (Please SELECT the response indicating how well the concept, IN YOUR VIEW, meets each Study goal.)*Refer to the Concept 4 map below to answer this question.

	Does Concept 4 - State Line Connector meet the Study goal?
A. Preserve rural quality of the area	No
B. Minimize environmental impacts	No
C. Improve travel safety	Somewhat
D. Enhance roadway connectivity and economic vitality	Somewhat

Q7: Do you have additional comments or suggestions?If yes, please use the comment box below to share other thoughts. Please note the concept name or number, if applicable.

Respondent skipped this question

Q8: Did you attend the June 22 Public Open House at East Central High School?

No

#149

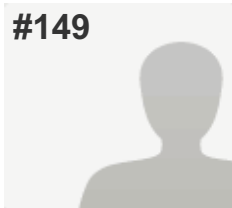
**COMPLETE****Collector:** Web Link 1 (Web Link)**Started:** Tuesday, June 28, 2016 10:25:38 PM**Last Modified:** Tuesday, June 28, 2016 10:32:30 PM**Time Spent:** 00:06:52**IP Address:** 68.53.182.42

PAGE 1

Q1: Where do you live? (Please select the ONE option that BEST applies to you.)

Bright 74 Study Area (please refer to the Study Area Map below)

Q2: How important is each Study goal to you? (Please indicate the importance of each Study goal TO YOU by selecting the appropriate column.)*Refer to the table below for a full explanation of each goal to answer this question.

A. Preserve rural quality of the area	This goal is important to me
B. Minimize environmental impacts	This goal is somewhat important to me
C. Improve travel safety	I'm "middle of the road" on this goal
D. Enhance roadway connectivity and economic vitality	This goal is somewhat unimportant to me

Q3: How well do you think Concept 1 - Upgrade Existing Roads meets the Study goals? (Please SELECT the response indicating how well the concept, IN YOUR VIEW, meets each Study goal.)*Refer to the Concept 1 map below to answer this question.

	Does Concept 1 - Upgrade Existing Roads meet the Study goal?
A. Preserve rural quality of the area	Yes
B. Minimize environmental impacts	Yes
C. Improve travel safety	Yes
D. Enhance roadway connectivity and economic vitality	Somewhat

Q4: How well do you think Concept 2 - Whites Hill Connector meets the Study goals? (Please SELECT the response indicating how well the concept, IN YOUR VIEW, meets each Study goal.)*Refer to the Concept 2 map below to answer this question.

	Does Concept 2 - Whites Hill Connector meet the Study goal?
A. Preserve rural quality of the area	Somewhat
B. Minimize environmental impacts	Somewhat
C. Improve travel safety	Somewhat
D. Enhance roadway connectivity and economic vitality	Somewhat

Q5: How well do you think Concept 3 - Carr Connector meets the Study goals? (Please SELECT the response indicating how well the concept, IN YOUR VIEW, meets each Study goal.)*Refer to the Concept 3 map below to answer this question.

	Does Concept 3 -Carr Connector meet the Study goal?
A. Preserve rural quality of the area	No
B. Minimize environmental impacts	No
C. Improve travel safety	No
D. Enhance roadway connectivity and economic vitality	Somewhat

Q6: How well do you think Concept 4 - State Line Connector meets the Study goals? (Please SELECT the response indicating how well the concept, IN YOUR VIEW, meets each Study goal.)*Refer to the Concept 4 map below to answer this question.

	Does Concept 4 - State Line Connector meet the Study goal?
A. Preserve rural quality of the area	No
B. Minimize environmental impacts	No
C. Improve travel safety	No
D. Enhance roadway connectivity and economic vitality	No

Q7: Do you have additional comments or suggestions?If yes, please use the comment box below to share other thoughts. Please note the concept name or number, if applicable.

Looting a ramp/road to the highway at State Line will directly affect my family. We will be moving if this happens. We moved back here to get away from it all. Upgrading current roads would be much better in my opinion.

Q8: Did you attend the June 22 Public Open House at East Central High School? No

#150

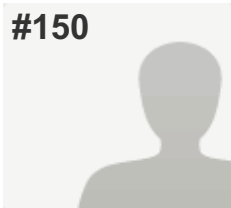
**COMPLETE****Collector:** Web Link 1 (Web Link)**Started:** Wednesday, June 29, 2016 1:10:54 AM**Last Modified:** Wednesday, June 29, 2016 1:19:16 AM**Time Spent:** 00:08:21**IP Address:** 205.142.197.75

PAGE 1

Q1: Where do you live? (Please select the ONE option that BEST applies to you.)

Bright 74 Study Area (please refer to the Study Area Map below)

Q2: How important is each Study goal to you? (Please indicate the importance of each Study goal TO YOU by selecting the appropriate column.)*Refer to the table below for a full explanation of each goal to answer this question.

A. Preserve rural quality of the area	This goal is important to me
B. Minimize environmental impacts	This goal is important to me
C. Improve travel safety	I'm "middle of the road" on this goal
D. Enhance roadway connectivity and economic vitality	This goal is unimportant to me

Q3: How well do you think Concept 1 - Upgrade Existing Roads meets the Study goals? (Please SELECT the response indicating how well the concept, IN YOUR VIEW, meets each Study goal.)*Refer to the Concept 1 map below to answer this question.

	Does Concept 1 - Upgrade Existing Roads meet the Study goal?
A. Preserve rural quality of the area	Yes
B. Minimize environmental impacts	Yes
C. Improve travel safety	Yes
D. Enhance roadway connectivity and economic vitality	Yes

Q4: How well do you think Concept 2 - Whites Hill Connector meets the Study goals? (Please SELECT the response indicating how well the concept, IN YOUR VIEW, meets each Study goal.)*Refer to the Concept 2 map below to answer this question.

	Does Concept 2 - Whites Hill Connector meet the Study goal?
A. Preserve rural quality of the area	No
B. Minimize environmental impacts	No
C. Improve travel safety	Somewhat
D. Enhance roadway connectivity and economic vitality	Somewhat

Q5: How well do you think Concept 3 - Carr Connector meets the Study goals? (Please SELECT the response indicating how well the concept, IN YOUR VIEW, meets each Study goal.)*Refer to the Concept 3 map below to answer this question.

	Does Concept 3 -Carr Connector meet the Study goal?
A. Preserve rural quality of the area	No
B. Minimize environmental impacts	No
C. Improve travel safety	Somewhat
D. Enhance roadway connectivity and economic vitality	Yes

Q6: How well do you think Concept 4 - State Line Connector meets the Study goals? (Please SELECT the response indicating how well the concept, IN YOUR VIEW, meets each Study goal.)*Refer to the Concept 4 map below to answer this question.

	Does Concept 4 - State Line Connector meet the Study goal?
A. Preserve rural quality of the area	No
B. Minimize environmental impacts	No
C. Improve travel safety	Somewhat
D. Enhance roadway connectivity and economic vitality	Somewhat

Q7: Do you have additional comments or suggestions?If yes, please use the comment box below to share other thoughts. Please note the concept name or number, if applicable.

I hate the idea of any road that provides easier access to/from highways to the Bright area. I believe it invites a lot of unwanted traffic and activity. I also have environmental concerns with concept 3 and the development of commercial parcels. I think the area could benefit from road improvements.

Q8: Did you attend the June 22 Public Open House at East Central High School? No

#151

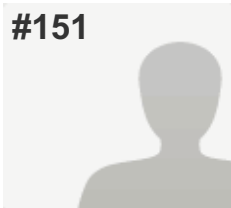
**COMPLETE****Collector:** Web Link 1 (Web Link)**Started:** Wednesday, June 29, 2016 2:40:25 AM**Last Modified:** Wednesday, June 29, 2016 2:48:56 AM**Time Spent:** 00:08:30**IP Address:** 66.87.114.50

PAGE 1

Q1: Where do you live? (Please select the ONE option that BEST applies to you.)

Bright 74 Study Area (please refer to the Study Area Map below)

Q2: How important is each Study goal to you? (Please indicate the importance of each Study goal TO YOU by selecting the appropriate column.)*Refer to the table below for a full explanation of each goal to answer this question.

A. Preserve rural quality of the area	I'm "middle of the road" on this goal
B. Minimize environmental impacts	I'm "middle of the road" on this goal
C. Improve travel safety	This goal is important to me
D. Enhance roadway connectivity and economic vitality	This goal is somewhat important to me

Q3: How well do you think Concept 1 - Upgrade Existing Roads meets the Study goals? (Please SELECT the response indicating how well the concept, IN YOUR VIEW, meets each Study goal.)*Refer to the Concept 1 map below to answer this question.

	Does Concept 1 - Upgrade Existing Roads meet the Study goal?
A. Preserve rural quality of the area	Yes
B. Minimize environmental impacts	Somewhat
C. Improve travel safety	Somewhat
D. Enhance roadway connectivity and economic vitality	No

Q4: How well do you think Concept 2 - Whites Hill Connector meets the Study goals? (Please SELECT the response indicating how well the concept, IN YOUR VIEW, meets each Study goal.)*Refer to the Concept 2 map below to answer this question.

	Does Concept 2 - Whites Hill Connector meet the Study goal?
A. Preserve rural quality of the area	Somewhat
B. Minimize environmental impacts	Somewhat
C. Improve travel safety	No
D. Enhance roadway connectivity and economic vitality	No

Q5: How well do you think Concept 3 - Carr Connector meets the Study goals? (Please SELECT the response indicating how well the concept, IN YOUR VIEW, meets each Study goal.)*Refer to the Concept 3 map below to answer this question.

	Does Concept 3 -Carr Connector meet the Study goal?
A. Preserve rural quality of the area	Somewhat
B. Minimize environmental impacts	Somewhat
C. Improve travel safety	Somewhat
D. Enhance roadway connectivity and economic vitality	Somewhat

Q6: How well do you think Concept 4 - State Line Connector meets the Study goals? (Please SELECT the response indicating how well the concept, IN YOUR VIEW, meets each Study goal.)*Refer to the Concept 4 map below to answer this question.

	Does Concept 4 - State Line Connector meet the Study goal?
A. Preserve rural quality of the area	Somewhat
B. Minimize environmental impacts	Somewhat
C. Improve travel safety	Yes
D. Enhance roadway connectivity and economic vitality	Yes

Q7: Do you have additional comments or suggestions?If yes, please use the comment box below to share other thoughts. Please note the concept name or number, if applicable.

We live off Carr road... Not a good location for a connector... Please keep it off carr road... Family's live there and kids ride bikes near that area.

Q8: Did you attend the June 22 Public Open House at East Central High School? No

#152

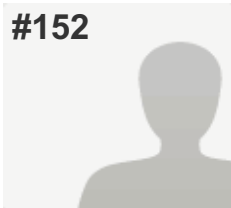
**COMPLETE****Collector:** Web Link 1 (Web Link)**Started:** Wednesday, June 29, 2016 5:39:55 AM**Last Modified:** Wednesday, June 29, 2016 5:47:20 AM**Time Spent:** 00:07:25**IP Address:** 50.129.94.69

PAGE 1

Q1: Where do you live? (Please select the ONE option that BEST applies to you.)

City of Lawrenceburg (outside Study Area)

Q2: How important is each Study goal to you? (Please indicate the importance of each Study goal TO YOU by selecting the appropriate column.)*Refer to the table below for a full explanation of each goal to answer this question.

A. Preserve rural quality of the area	This goal is important to me
B. Minimize environmental impacts	This goal is important to me
C. Improve travel safety	This goal is somewhat important to me
D. Enhance roadway connectivity and economic vitality	This goal is somewhat unimportant to me

Q3: How well do you think Concept 1 - Upgrade Existing Roads meets the Study goals? (Please SELECT the response indicating how well the concept, IN YOUR VIEW, meets each Study goal.)*Refer to the Concept 1 map below to answer this question.

	Does Concept 1 - Upgrade Existing Roads meet the Study goal?
A. Preserve rural quality of the area	Yes
B. Minimize environmental impacts	Yes
C. Improve travel safety	Yes
D. Enhance roadway connectivity and economic vitality	Somewhat

Q4: How well do you think Concept 2 - Whites Hill Connector meets the Study goals? (Please SELECT the response indicating how well the concept, IN YOUR VIEW, meets each Study goal.)*Refer to the Concept 2 map below to answer this question.

	Does Concept 2 - Whites Hill Connector meet the Study goal?
A. Preserve rural quality of the area	Somewhat
B. Minimize environmental impacts	Somewhat
C. Improve travel safety	Yes
D. Enhance roadway connectivity and economic vitality	Somewhat

Q5: How well do you think Concept 3 - Carr Connector meets the Study goals? (Please SELECT the response indicating how well the concept, IN YOUR VIEW, meets each Study goal.)*Refer to the Concept 3 map below to answer this question.

	Does Concept 3 -Carr Connector meet the Study goal?
A. Preserve rural quality of the area	No
B. Minimize environmental impacts	No
C. Improve travel safety	Somewhat
D. Enhance roadway connectivity and economic vitality	Somewhat

Q6: How well do you think Concept 4 - State Line Connector meets the Study goals? (Please SELECT the response indicating how well the concept, IN YOUR VIEW, meets each Study goal.)*Refer to the Concept 4 map below to answer this question.

	Does Concept 4 - State Line Connector meet the Study goal?
A. Preserve rural quality of the area	No
B. Minimize environmental impacts	No
C. Improve travel safety	Somewhat
D. Enhance roadway connectivity and economic vitality	Somewhat

Q7: Do you have additional comments or suggestions?If yes, please use the comment box below to share other thoughts. Please note the concept name or number, if applicable.

I feel that concepts 2,3&4 are a gross waste of money and will hurt the rural feel of our community. Concept 1 is the only one that I can even remotely support.

Q8: Did you attend the June 22 Public Open House at East Central High School? No

#153

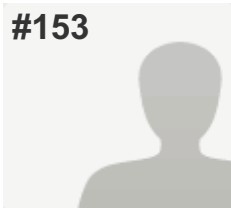
**COMPLETE****Collector:** Web Link 1 (Web Link)**Started:** Wednesday, June 29, 2016 6:09:51 AM**Last Modified:** Wednesday, June 29, 2016 6:14:36 AM**Time Spent:** 00:04:45**IP Address:** 50.5.31.101

PAGE 1

Q1: Where do you live? (Please select the ONE option that BEST applies to you.)

Bright 74 Study Area (please refer to the Study Area Map below)

Q2: How important is each Study goal to you? (Please indicate the importance of each Study goal TO YOU by selecting the appropriate column.)*Refer to the table below for a full explanation of each goal to answer this question.

A. Preserve rural quality of the area	This goal is important to me
B. Minimize environmental impacts	This goal is important to me
C. Improve travel safety	This goal is somewhat important to me
D. Enhance roadway connectivity and economic vitality	This goal is somewhat important to me

Q3: How well do you think Concept 1 - Upgrade Existing Roads meets the Study goals? (Please SELECT the response indicating how well the concept, IN YOUR VIEW, meets each Study goal.)*Refer to the Concept 1 map below to answer this question.

	Does Concept 1 - Upgrade Existing Roads meet the Study goal?
A. Preserve rural quality of the area	No
B. Minimize environmental impacts	Somewhat
C. Improve travel safety	No
D. Enhance roadway connectivity and economic vitality	No

Q4: How well do you think Concept 2 - Whites Hill Connector meets the Study goals? (Please SELECT the response indicating how well the concept, IN YOUR VIEW, meets each Study goal.)*Refer to the Concept 2 map below to answer this question.

	Does Concept 2 - Whites Hill Connector meet the Study goal?
A. Preserve rural quality of the area	No
B. Minimize environmental impacts	No
C. Improve travel safety	No
D. Enhance roadway connectivity and economic vitality	No

Q5: How well do you think Concept 3 - Carr Connector meets the Study goals? (Please SELECT the response indicating how well the concept, IN YOUR VIEW, meets each Study goal.)*Refer to the Concept 3 map below to answer this question.

	Does Concept 3 -Carr Connector meet the Study goal?
A. Preserve rural quality of the area	No
B. Minimize environmental impacts	No
C. Improve travel safety	No
D. Enhance roadway connectivity and economic vitality	No

Q6: How well do you think Concept 4 - State Line Connector meets the Study goals? (Please SELECT the response indicating how well the concept, IN YOUR VIEW, meets each Study goal.)*Refer to the Concept 4 map below to answer this question.

	Does Concept 4 - State Line Connector meet the Study goal?
A. Preserve rural quality of the area	No
B. Minimize environmental impacts	No
C. Improve travel safety	No
D. Enhance roadway connectivity and economic vitality	No

Q7: Do you have additional comments or suggestions?If yes, please use the comment box below to share other thoughts. Please note the concept name or number, if applicable.

Respondent skipped this question

Q8: Did you attend the June 22 Public Open House at East Central High School? No

#154

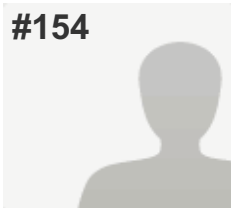
**COMPLETE****Collector:** Web Link 1 (Web Link)**Started:** Wednesday, June 29, 2016 6:53:08 AM**Last Modified:** Wednesday, June 29, 2016 6:58:00 AM**Time Spent:** 00:04:52**IP Address:** 208.102.20.104

PAGE 1

Q1: Where do you live? (Please select the ONE option that BEST applies to you.)

City of Lawrenceburg (outside Study Area)

Q2: How important is each Study goal to you? (Please indicate the importance of each Study goal TO YOU by selecting the appropriate column.)*Refer to the table below for a full explanation of each goal to answer this question.

A. Preserve rural quality of the area	This goal is important to me
B. Minimize environmental impacts	This goal is important to me
C. Improve travel safety	This goal is somewhat important to me
D. Enhance roadway connectivity and economic vitality	This goal is unimportant to me

Q3: How well do you think Concept 1 - Upgrade Existing Roads meets the Study goals? (Please SELECT the response indicating how well the concept, IN YOUR VIEW, meets each Study goal.)*Refer to the Concept 1 map below to answer this question.

	Does Concept 1 - Upgrade Existing Roads meet the Study goal?
A. Preserve rural quality of the area	No
B. Minimize environmental impacts	No
C. Improve travel safety	No
D. Enhance roadway connectivity and economic vitality	No

Q4: How well do you think Concept 2 - Whites Hill Connector meets the Study goals? (Please SELECT the response indicating how well the concept, IN YOUR VIEW, meets each Study goal.)*Refer to the Concept 2 map below to answer this question.

	Does Concept 2 - Whites Hill Connector meet the Study goal?
A. Preserve rural quality of the area	No
B. Minimize environmental impacts	No
C. Improve travel safety	No
D. Enhance roadway connectivity and economic vitality	No

Q5: How well do you think Concept 3 - Carr Connector meets the Study goals? (Please SELECT the response indicating how well the concept, IN YOUR VIEW, meets each Study goal.)*Refer to the Concept 3 map below to answer this question.

	Does Concept 3 -Carr Connector meet the Study goal?
A. Preserve rural quality of the area	No
B. Minimize environmental impacts	No
C. Improve travel safety	No
D. Enhance roadway connectivity and economic vitality	No

Q6: How well do you think Concept 4 - State Line Connector meets the Study goals? (Please SELECT the response indicating how well the concept, IN YOUR VIEW, meets each Study goal.)*Refer to the Concept 4 map below to answer this question.

	Does Concept 4 - State Line Connector meet the Study goal?
A. Preserve rural quality of the area	No
B. Minimize environmental impacts	No
C. Improve travel safety	No
D. Enhance roadway connectivity and economic vitality	No

Q7: Do you have additional comments or suggestions?If yes, please use the comment box below to share other thoughts. Please note the concept name or number, if applicable.

I absolutely do not want this. I do not live near a highway connector for a reason. Something like this will move our family out of the area. The appeal of Bright is that it is still rural. Why does everything rural and country have to be developed!!!!!! Stop ruining what locals love about where they live.

Q8: Did you attend the June 22 Public Open House at East Central High School? No

#155

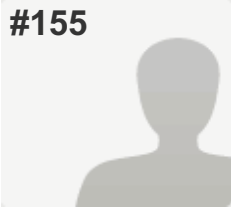
**COMPLETE****Collector:** Web Link 1 (Web Link)**Started:** Wednesday, June 29, 2016 7:31:30 AM**Last Modified:** Wednesday, June 29, 2016 7:39:53 AM**Time Spent:** 00:08:22**IP Address:** 73.146.59.212

PAGE 1

Q1: Where do you live? (Please select the ONE option that BEST applies to you.)

Dearborn County (outside Study Area & Lawrenceburg)

Q2: How important is each Study goal to you? (Please indicate the importance of each Study goal TO YOU by selecting the appropriate column.)*Refer to the table below for a full explanation of each goal to answer this question.

A. Preserve rural quality of the area	This goal is important to me
B. Minimize environmental impacts	This goal is important to me
C. Improve travel safety	This goal is somewhat unimportant to me
D. Enhance roadway connectivity and economic vitality	This goal is somewhat unimportant to me

Q3: How well do you think Concept 1 - Upgrade Existing Roads meets the Study goals? (Please SELECT the response indicating how well the concept, IN YOUR VIEW, meets each Study goal.)*Refer to the Concept 1 map below to answer this question.

	Does Concept 1 - Upgrade Existing Roads meet the Study goal?
A. Preserve rural quality of the area	Yes
B. Minimize environmental impacts	Yes
C. Improve travel safety	Yes
D. Enhance roadway connectivity and economic vitality	Yes

Q4: How well do you think Concept 2 - Whites Hill Connector meets the Study goals? (Please SELECT the response indicating how well the concept, IN YOUR VIEW, meets each Study goal.)*Refer to the Concept 2 map below to answer this question.

	Does Concept 2 - Whites Hill Connector meet the Study goal?
A. Preserve rural quality of the area	No
B. Minimize environmental impacts	No
C. Improve travel safety	No
D. Enhance roadway connectivity and economic vitality	No

Q5: How well do you think Concept 3 - Carr Connector meets the Study goals? (Please SELECT the response indicating how well the concept, IN YOUR VIEW, meets each Study goal.)*Refer to the Concept 3 map below to answer this question.

	Does Concept 3 -Carr Connector meet the Study goal?
A. Preserve rural quality of the area	No
B. Minimize environmental impacts	No
C. Improve travel safety	No
D. Enhance roadway connectivity and economic vitality	No

Q6: How well do you think Concept 4 - State Line Connector meets the Study goals? (Please SELECT the response indicating how well the concept, IN YOUR VIEW, meets each Study goal.)*Refer to the Concept 4 map below to answer this question.

	Does Concept 4 - State Line Connector meet the Study goal?
A. Preserve rural quality of the area	No
B. Minimize environmental impacts	No
C. Improve travel safety	No
D. Enhance roadway connectivity and economic vitality	No

Q7: Do you have additional comments or suggestions?If yes, please use the comment box below to share other thoughts. Please note the concept name or number, if applicable.

Please use the money to fix the roads that we currently have such as Jamison and Sand Run. The time saved by making the larger suggested changes are minimal and not worth the cost. If people are unable to drive safely on the types of roads we currently have they should slow down or possibly take the driving test again to get their license. Another option would be to pay attention to where they are moving to and not complain once they get here. Please do not waste the money just to create projects to keep people busy but fix what is already here.

Q8: Did you attend the June 22 Public Open House at East Central High School? No

#156

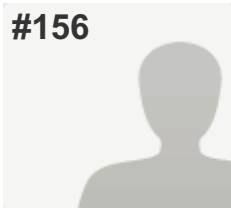
**COMPLETE****Collector:** Web Link 1 (Web Link)**Started:** Tuesday, June 28, 2016 10:06:53 AM**Last Modified:** Wednesday, June 29, 2016 7:40:06 AM**Time Spent:** 21:33:13**IP Address:** 67.163.42.57

PAGE 1

Q1: Where do you live? (Please select the ONE option that BEST applies to you.)

Bright 74 Study Area (please refer to the Study Area Map below)

Q2: How important is each Study goal to you? (Please indicate the importance of each Study goal TO YOU by selecting the appropriate column.)*Refer to the table below for a full explanation of each goal to answer this question.

A. Preserve rural quality of the area	This goal is somewhat important to me
B. Minimize environmental impacts	This goal is important to me
C. Improve travel safety	This goal is somewhat important to me
D. Enhance roadway connectivity and economic vitality	This goal is somewhat important to me

Q3: How well do you think Concept 1 - Upgrade Existing Roads meets the Study goals? (Please SELECT the response indicating how well the concept, IN YOUR VIEW, meets each Study goal.)*Refer to the Concept 1 map below to answer this question.

	Does Concept 1 - Upgrade Existing Roads meet the Study goal?
A. Preserve rural quality of the area	Yes
B. Minimize environmental impacts	Yes
C. Improve travel safety	Yes
D. Enhance roadway connectivity and economic vitality	Yes

Q4: How well do you think Concept 2 - Whites Hill Connector meets the Study goals? (Please SELECT the response indicating how well the concept, IN YOUR VIEW, meets each Study goal.)*Refer to the Concept 2 map below to answer this question.

	Does Concept 2 - Whites Hill Connector meet the Study goal?
A. Preserve rural quality of the area	Somewhat
B. Minimize environmental impacts	Somewhat
C. Improve travel safety	Yes
D. Enhance roadway connectivity and economic vitality	Yes

Q5: How well do you think Concept 3 - Carr Connector meets the Study goals? (Please SELECT the response indicating how well the concept, IN YOUR VIEW, meets each Study goal.)*Refer to the Concept 3 map below to answer this question.

	Does Concept 3 -Carr Connector meet the Study goal?
A. Preserve rural quality of the area	No
B. Minimize environmental impacts	No
C. Improve travel safety	Yes
D. Enhance roadway connectivity and economic vitality	Yes

Q6: How well do you think Concept 4 - State Line Connector meets the Study goals? (Please SELECT the response indicating how well the concept, IN YOUR VIEW, meets each Study goal.)*Refer to the Concept 4 map below to answer this question.

	Does Concept 4 - State Line Connector meet the Study goal?
A. Preserve rural quality of the area	No
B. Minimize environmental impacts	No
C. Improve travel safety	Yes
D. Enhance roadway connectivity and economic vitality	Yes

Q7: Do you have additional comments or suggestions?If yes, please use the comment box below to share other thoughts. Please note the concept name or number, if applicable.

Respondent skipped this question

Q8: Did you attend the June 22 Public Open House at East Central High School?

No

#157

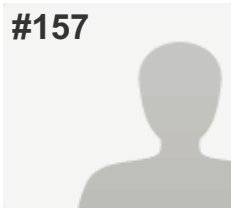
**COMPLETE****Collector:** Web Link 1 (Web Link)**Started:** Wednesday, June 29, 2016 7:53:39 AM**Last Modified:** Wednesday, June 29, 2016 7:58:42 AM**Time Spent:** 00:05:02**IP Address:** 205.142.197.85

PAGE 1

Q1: Where do you live? (Please select the ONE option that BEST applies to you.)

Dearborn County (outside Study Area & Lawrenceburg)

Q2: How important is each Study goal to you? (Please indicate the importance of each Study goal TO YOU by selecting the appropriate column.)*Refer to the table below for a full explanation of each goal to answer this question.

A. Preserve rural quality of the area	This goal is important to me
B. Minimize environmental impacts	This goal is important to me
C. Improve travel safety	This goal is somewhat unimportant to me
D. Enhance roadway connectivity and economic vitality	This goal is unimportant to me

Q3: How well do you think Concept 1 - Upgrade Existing Roads meets the Study goals? (Please SELECT the response indicating how well the concept, IN YOUR VIEW, meets each Study goal.)*Refer to the Concept 1 map below to answer this question.

	Does Concept 1 - Upgrade Existing Roads meet the Study goal?
A. Preserve rural quality of the area	No
B. Minimize environmental impacts	No
C. Improve travel safety	Somewhat
D. Enhance roadway connectivity and economic vitality	No

Q4: How well do you think Concept 2 - Whites Hill Connector meets the Study goals? (Please SELECT the response indicating how well the concept, IN YOUR VIEW, meets each Study goal.)*Refer to the Concept 2 map below to answer this question.

	Does Concept 2 - Whites Hill Connector meet the Study goal?
A. Preserve rural quality of the area	No
B. Minimize environmental impacts	No
C. Improve travel safety	Somewhat
D. Enhance roadway connectivity and economic vitality	No

Q5: How well do you think Concept 3 - Carr Connector meets the Study goals? (Please SELECT the response indicating how well the concept, IN YOUR VIEW, meets each Study goal.)*Refer to the Concept 3 map below to answer this question.

	Does Concept 3 -Carr Connector meet the Study goal?
A. Preserve rural quality of the area	No
B. Minimize environmental impacts	No
C. Improve travel safety	Somewhat
D. Enhance roadway connectivity and economic vitality	No

Q6: How well do you think Concept 4 - State Line Connector meets the Study goals? (Please SELECT the response indicating how well the concept, IN YOUR VIEW, meets each Study goal.)*Refer to the Concept 4 map below to answer this question.

	Does Concept 4 - State Line Connector meet the Study goal?
A. Preserve rural quality of the area	No
B. Minimize environmental impacts	No
C. Improve travel safety	No
D. Enhance roadway connectivity and economic vitality	No

Q7: Do you have additional comments or suggestions?If yes, please use the comment box below to share other thoughts. Please note the concept name or number, if applicable.

Respondent skipped this question

Q8: Did you attend the June 22 Public Open House at East Central High School?

No

#158

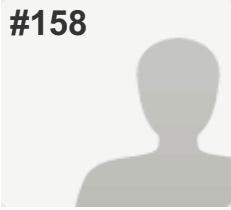
**COMPLETE****Collector:** Web Link 1 (Web Link)**Started:** Wednesday, June 29, 2016 8:40:22 AM**Last Modified:** Wednesday, June 29, 2016 8:46:53 AM**Time Spent:** 00:06:30**IP Address:** 70.208.197.225

PAGE 1

Q1: Where do you live? (Please select the ONE option that BEST applies to you.)

Bright 74 Study Area (please refer to the Study Area Map below)

Q2: How important is each Study goal to you? (Please indicate the importance of each Study goal TO YOU by selecting the appropriate column.)*Refer to the table below for a full explanation of each goal to answer this question.

A. Preserve rural quality of the area	I'm "middle of the road" on this goal
B. Minimize environmental impacts	This goal is important to me
C. Improve travel safety	This goal is important to me
D. Enhance roadway connectivity and economic vitality	This goal is somewhat unimportant to me

Q3: How well do you think Concept 1 - Upgrade Existing Roads meets the Study goals? (Please SELECT the response indicating how well the concept, IN YOUR VIEW, meets each Study goal.)*Refer to the Concept 1 map below to answer this question.

	Does Concept 1 - Upgrade Existing Roads meet the Study goal?
A. Preserve rural quality of the area	Yes
B. Minimize environmental impacts	Yes
C. Improve travel safety	Somewhat
D. Enhance roadway connectivity and economic vitality	Somewhat

Q4: How well do you think Concept 2 - Whites Hill Connector meets the Study goals? (Please SELECT the response indicating how well the concept, IN YOUR VIEW, meets each Study goal.)*Refer to the Concept 2 map below to answer this question.

	Does Concept 2 - Whites Hill Connector meet the Study goal?
A. Preserve rural quality of the area	Somewhat
B. Minimize environmental impacts	Somewhat
C. Improve travel safety	Somewhat
D. Enhance roadway connectivity and economic vitality	Yes

Q5: How well do you think Concept 3 - Carr Connector meets the Study goals? (Please SELECT the response indicating how well the concept, IN YOUR VIEW, meets each Study goal.)*Refer to the Concept 3 map below to answer this question.

	Does Concept 3 -Carr Connector meet the Study goal?
A. Preserve rural quality of the area	No
B. Minimize environmental impacts	No
C. Improve travel safety	No
D. Enhance roadway connectivity and economic vitality	Somewhat

Q6: How well do you think Concept 4 - State Line Connector meets the Study goals? (Please SELECT the response indicating how well the concept, IN YOUR VIEW, meets each Study goal.)*Refer to the Concept 4 map below to answer this question.

	Does Concept 4 - State Line Connector meet the Study goal?
A. Preserve rural quality of the area	Somewhat
B. Minimize environmental impacts	Somewhat
C. Improve travel safety	Somewhat
D. Enhance roadway connectivity and economic vitality	Somewhat

Q7: Do you have additional comments or suggestions?If yes, please use the comment box below to share other thoughts. Please note the concept name or number, if applicable.

Number 3 would affect my neighborhood tremendously. We bought our house off of Carr in a subdivision to have the country feel but yet be somewhat close to the city. Traffic would be a nightmare in our neighborhood and we would no longer be able to utilize the roads for recreational purposes such as running.

Q8: Did you attend the June 22 Public Open House at East Central High School? No

#159

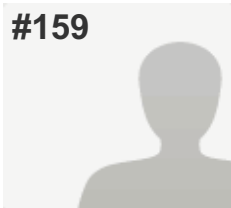
**COMPLETE****Collector:** Web Link 1 (Web Link)**Started:** Wednesday, June 29, 2016 8:58:26 AM**Last Modified:** Wednesday, June 29, 2016 9:00:21 AM**Time Spent:** 00:01:55**IP Address:** 104.129.196.110

PAGE 1

Q1: Where do you live? (Please select the ONE option that BEST applies to you.)

Bright 74 Study Area (please refer to the Study Area Map below)

Q2: How important is each Study goal to you? (Please indicate the importance of each Study goal TO YOU by selecting the appropriate column.)*Refer to the table below for a full explanation of each goal to answer this question.

A. Preserve rural quality of the area	This goal is important to me
B. Minimize environmental impacts	This goal is somewhat important to me
C. Improve travel safety	This goal is somewhat important to me
D. Enhance roadway connectivity and economic vitality	This goal is unimportant to me

Q3: How well do you think Concept 1 - Upgrade Existing Roads meets the Study goals? (Please SELECT the response indicating how well the concept, IN YOUR VIEW, meets each Study goal.)*Refer to the Concept 1 map below to answer this question.

	Does Concept 1 - Upgrade Existing Roads meet the Study goal?
A. Preserve rural quality of the area	Yes
B. Minimize environmental impacts	Yes
C. Improve travel safety	Yes
D. Enhance roadway connectivity and economic vitality	Yes

Q4: How well do you think Concept 2 - Whites Hill Connector meets the Study goals? (Please SELECT the response indicating how well the concept, IN YOUR VIEW, meets each Study goal.)*Refer to the Concept 2 map below to answer this question.

	Does Concept 2 - Whites Hill Connector meet the Study goal?
A. Preserve rural quality of the area	No
B. Minimize environmental impacts	No
C. Improve travel safety	No
D. Enhance roadway connectivity and economic vitality	Somewhat

Q5: How well do you think Concept 3 - Carr Connector meets the Study goals? (Please SELECT the response indicating how well the concept, IN YOUR VIEW, meets each Study goal.)*Refer to the Concept 3 map below to answer this question.

	Does Concept 3 -Carr Connector meet the Study goal?
A. Preserve rural quality of the area	No
B. Minimize environmental impacts	No
C. Improve travel safety	No
D. Enhance roadway connectivity and economic vitality	No

Q6: How well do you think Concept 4 - State Line Connector meets the Study goals? (Please SELECT the response indicating how well the concept, IN YOUR VIEW, meets each Study goal.)*Refer to the Concept 4 map below to answer this question.

	Does Concept 4 - State Line Connector meet the Study goal?
A. Preserve rural quality of the area	No
B. Minimize environmental impacts	No
C. Improve travel safety	No
D. Enhance roadway connectivity and economic vitality	No

Q7: Do you have additional comments or suggestions?If yes, please use the comment box below to share other thoughts. Please note the concept name or number, if applicable.

I was hoping to see more options for improving the current roads versus building new roads.

Q8: Did you attend the June 22 Public Open House at East Central High School? No

#160

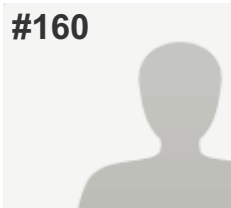
**COMPLETE****Collector:** Web Link 1 (Web Link)**Started:** Wednesday, June 29, 2016 9:29:44 AM**Last Modified:** Wednesday, June 29, 2016 9:34:53 AM**Time Spent:** 00:05:09**IP Address:** 70.208.203.230

PAGE 1

Q1: Where do you live? (Please select the ONE option that BEST applies to you.)

Bright 74 Study Area (please refer to the Study Area Map below)

Q2: How important is each Study goal to you? (Please indicate the importance of each Study goal TO YOU by selecting the appropriate column.)*Refer to the table below for a full explanation of each goal to answer this question.

A. Preserve rural quality of the area	This goal is unimportant to me
B. Minimize environmental impacts	This goal is somewhat unimportant to me
C. Improve travel safety	This goal is somewhat unimportant to me
D. Enhance roadway connectivity and economic vitality	This goal is unimportant to me

Q3: How well do you think Concept 1 - Upgrade Existing Roads meets the Study goals? (Please SELECT the response indicating how well the concept, IN YOUR VIEW, meets each Study goal.)*Refer to the Concept 1 map below to answer this question.

	Does Concept 1 - Upgrade Existing Roads meet the Study goal?
A. Preserve rural quality of the area	Somewhat
B. Minimize environmental impacts	Somewhat
C. Improve travel safety	Somewhat
D. Enhance roadway connectivity and economic vitality	No

Q4: How well do you think Concept 2 - Whites Hill Connector meets the Study goals? (Please SELECT the response indicating how well the concept, IN YOUR VIEW, meets each Study goal.)*Refer to the Concept 2 map below to answer this question.

	Does Concept 2 - Whites Hill Connector meet the Study goal?
A. Preserve rural quality of the area	Somewhat
B. Minimize environmental impacts	Somewhat
C. Improve travel safety	Somewhat
D. Enhance roadway connectivity and economic vitality	No

Q5: How well do you think Concept 3 - Carr Connector meets the Study goals? (Please SELECT the response indicating how well the concept, IN YOUR VIEW, meets each Study goal.)*Refer to the Concept 3 map below to answer this question.

	Does Concept 3 -Carr Connector meet the Study goal?
A. Preserve rural quality of the area	Somewhat
B. Minimize environmental impacts	Somewhat
C. Improve travel safety	Somewhat
D. Enhance roadway connectivity and economic vitality	No

Q6: How well do you think Concept 4 - State Line Connector meets the Study goals? (Please SELECT the response indicating how well the concept, IN YOUR VIEW, meets each Study goal.)*Refer to the Concept 4 map below to answer this question.

	Does Concept 4 - State Line Connector meet the Study goal?
A. Preserve rural quality of the area	Somewhat
B. Minimize environmental impacts	Somewhat
C. Improve travel safety	Somewhat
D. Enhance roadway connectivity and economic vitality	Somewhat

Q7: Do you have additional comments or suggestions?If yes, please use the comment box below to share other thoughts. Please note the concept name or number, if applicable.

Respondent skipped this question

Q8: Did you attend the June 22 Public Open House at East Central High School?

No

#161

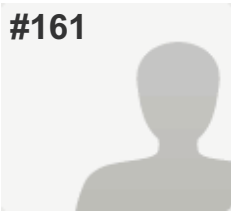
**COMPLETE****Collector:** Web Link 1 (Web Link)**Started:** Wednesday, June 29, 2016 9:35:23 AM**Last Modified:** Wednesday, June 29, 2016 9:43:58 AM**Time Spent:** 00:08:35**IP Address:** 98.102.7.218

PAGE 1

Q1: Where do you live? (Please select the ONE option that BEST applies to you.)

Bright 74 Study Area (please refer to the Study Area Map below)

Q2: How important is each Study goal to you? (Please indicate the importance of each Study goal TO YOU by selecting the appropriate column.)*Refer to the table below for a full explanation of each goal to answer this question.

A. Preserve rural quality of the area	This goal is important to me
B. Minimize environmental impacts	This goal is important to me
C. Improve travel safety	This goal is important to me
D. Enhance roadway connectivity and economic vitality	This goal is unimportant to me

Q3: How well do you think Concept 1 - Upgrade Existing Roads meets the Study goals? (Please SELECT the response indicating how well the concept, IN YOUR VIEW, meets each Study goal.)*Refer to the Concept 1 map below to answer this question.

	Does Concept 1 - Upgrade Existing Roads meet the Study goal?
A. Preserve rural quality of the area	Yes
B. Minimize environmental impacts	Yes
C. Improve travel safety	Somewhat
D. Enhance roadway connectivity and economic vitality	Somewhat

Q4: How well do you think Concept 2 - Whites Hill Connector meets the Study goals? (Please SELECT the response indicating how well the concept, IN YOUR VIEW, meets each Study goal.)*Refer to the Concept 2 map below to answer this question.

	Does Concept 2 - Whites Hill Connector meet the Study goal?
A. Preserve rural quality of the area	No
B. Minimize environmental impacts	No
C. Improve travel safety	No
D. Enhance roadway connectivity and economic vitality	No

Q5: How well do you think Concept 3 - Carr Connector meets the Study goals? (Please SELECT the response indicating how well the concept, IN YOUR VIEW, meets each Study goal.)*Refer to the Concept 3 map below to answer this question.

	Does Concept 3 -Carr Connector meet the Study goal?
A. Preserve rural quality of the area	No
B. Minimize environmental impacts	No
C. Improve travel safety	No
D. Enhance roadway connectivity and economic vitality	No

Q6: How well do you think Concept 4 - State Line Connector meets the Study goals? (Please SELECT the response indicating how well the concept, IN YOUR VIEW, meets each Study goal.)*Refer to the Concept 4 map below to answer this question.

	Does Concept 4 - State Line Connector meet the Study goal?
A. Preserve rural quality of the area	No
B. Minimize environmental impacts	No
C. Improve travel safety	No
D. Enhance roadway connectivity and economic vitality	No

Q7: Do you have additional comments or suggestions?If yes, please use the comment box below to share other thoughts. Please note the concept name or number, if applicable.

I live in Logan and travel to Cincinnati every day for work. Never have I encountered any traffic to where we need to develop our nice rural area. We live out of the city for a reason!

Q8: Did you attend the June 22 Public Open House at East Central High School? Yes

#162

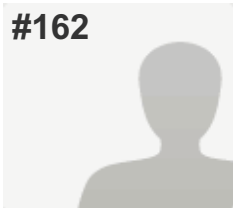
**COMPLETE****Collector:** Web Link 1 (Web Link)**Started:** Wednesday, June 29, 2016 9:48:57 AM**Last Modified:** Wednesday, June 29, 2016 9:55:30 AM**Time Spent:** 00:06:32**IP Address:** 104.129.196.124

PAGE 1

Q1: Where do you live? (Please select the ONE option that BEST applies to you.)

Bright 74 Study Area (please refer to the Study Area Map below)

Q2: How important is each Study goal to you? (Please indicate the importance of each Study goal TO YOU by selecting the appropriate column.)*Refer to the table below for a full explanation of each goal to answer this question.

A. Preserve rural quality of the area	This goal is important to me
B. Minimize environmental impacts	This goal is important to me
C. Improve travel safety	This goal is important to me
D. Enhance roadway connectivity and economic vitality	I'm "middle of the road" on this goal

Q3: How well do you think Concept 1 - Upgrade Existing Roads meets the Study goals? (Please SELECT the response indicating how well the concept, IN YOUR VIEW, meets each Study goal.)*Refer to the Concept 1 map below to answer this question.

	Does Concept 1 - Upgrade Existing Roads meet the Study goal?
A. Preserve rural quality of the area	Yes
B. Minimize environmental impacts	Yes
C. Improve travel safety	Yes
D. Enhance roadway connectivity and economic vitality	Somewhat

Q4: How well do you think Concept 2 - Whites Hill Connector meets the Study goals? (Please SELECT the response indicating how well the concept, IN YOUR VIEW, meets each Study goal.)*Refer to the Concept 2 map below to answer this question.

	Does Concept 2 - Whites Hill Connector meet the Study goal?
A. Preserve rural quality of the area	No
B. Minimize environmental impacts	No
C. Improve travel safety	Somewhat
D. Enhance roadway connectivity and economic vitality	Somewhat

Q5: How well do you think Concept 3 - Carr Connector meets the Study goals? (Please SELECT the response indicating how well the concept, IN YOUR VIEW, meets each Study goal.)*Refer to the Concept 3 map below to answer this question.

	Does Concept 3 -Carr Connector meet the Study goal?
A. Preserve rural quality of the area	No
B. Minimize environmental impacts	No
C. Improve travel safety	Somewhat
D. Enhance roadway connectivity and economic vitality	Somewhat

Q6: How well do you think Concept 4 - State Line Connector meets the Study goals? (Please SELECT the response indicating how well the concept, IN YOUR VIEW, meets each Study goal.)*Refer to the Concept 4 map below to answer this question.

	Does Concept 4 - State Line Connector meet the Study goal?
A. Preserve rural quality of the area	No
B. Minimize environmental impacts	No
C. Improve travel safety	Somewhat
D. Enhance roadway connectivity and economic vitality	Somewhat

Q7: Do you have additional comments or suggestions?If yes, please use the comment box below to share other thoughts. Please note the concept name or number, if applicable.

I feel adding any additional roads is a complete waste of money for our taxpayers and will diminish the feel of our rural community that we live in.

Q8: Did you attend the June 22 Public Open House at East Central High School? No

#163

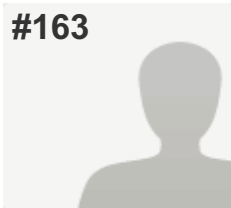
**COMPLETE****Collector:** Web Link 1 (Web Link)**Started:** Wednesday, June 29, 2016 10:07:03 AM**Last Modified:** Wednesday, June 29, 2016 10:13:15 AM**Time Spent:** 00:06:11**IP Address:** 216.48.140.158

PAGE 1

Q1: Where do you live? (Please select the ONE option that BEST applies to you.)

Dearborn County (outside Study Area & Lawrenceburg)

Q2: How important is each Study goal to you? (Please indicate the importance of each Study goal TO YOU by selecting the appropriate column.)*Refer to the table below for a full explanation of each goal to answer this question.

A. Preserve rural quality of the area	This goal is important to me
B. Minimize environmental impacts	This goal is somewhat important to me
C. Improve travel safety	This goal is important to me
D. Enhance roadway connectivity and economic vitality	This goal is important to me

Q3: How well do you think Concept 1 - Upgrade Existing Roads meets the Study goals? (Please SELECT the response indicating how well the concept, IN YOUR VIEW, meets each Study goal.)*Refer to the Concept 1 map below to answer this question.

	Does Concept 1 - Upgrade Existing Roads meet the Study goal?
A. Preserve rural quality of the area	Somewhat
B. Minimize environmental impacts	Somewhat
C. Improve travel safety	Yes
D. Enhance roadway connectivity and economic vitality	No

Q4: How well do you think Concept 2 - Whites Hill Connector meets the Study goals? (Please SELECT the response indicating how well the concept, IN YOUR VIEW, meets each Study goal.)*Refer to the Concept 2 map below to answer this question.

	Does Concept 2 - Whites Hill Connector meet the Study goal?
A. Preserve rural quality of the area	Somewhat
B. Minimize environmental impacts	Somewhat
C. Improve travel safety	Yes
D. Enhance roadway connectivity and economic vitality	No

Q5: How well do you think Concept 3 - Carr Connector meets the Study goals? (Please SELECT the response indicating how well the concept, IN YOUR VIEW, meets each Study goal.)*Refer to the Concept 3 map below to answer this question.

	Does Concept 3 -Carr Connector meet the Study goal?
A. Preserve rural quality of the area	Somewhat
B. Minimize environmental impacts	Somewhat
C. Improve travel safety	Yes
D. Enhance roadway connectivity and economic vitality	Yes

Q6: How well do you think Concept 4 - State Line Connector meets the Study goals? (Please SELECT the response indicating how well the concept, IN YOUR VIEW, meets each Study goal.)*Refer to the Concept 4 map below to answer this question.

	Does Concept 4 - State Line Connector meet the Study goal?
A. Preserve rural quality of the area	Somewhat
B. Minimize environmental impacts	Somewhat
C. Improve travel safety	Yes
D. Enhance roadway connectivity and economic vitality	Yes

Q7: Do you have additional comments or suggestions?If yes, please use the comment box below to share other thoughts. Please note the concept name or number, if applicable.

Respondent skipped this question

Q8: Did you attend the June 22 Public Open House at East Central High School?

No

#164

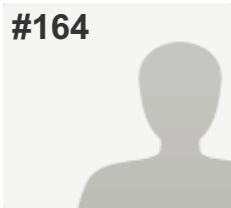
**COMPLETE****Collector:** Web Link 1 (Web Link)**Started:** Wednesday, June 29, 2016 10:18:35 AM**Last Modified:** Wednesday, June 29, 2016 10:20:33 AM**Time Spent:** 00:01:57**IP Address:** 70.61.56.218

PAGE 1

Q1: Where do you live? (Please select the ONE option that BEST applies to you.)

Bright 74 Study Area (please refer to the Study Area Map below)

Q2: How important is each Study goal to you? (Please indicate the importance of each Study goal TO YOU by selecting the appropriate column.)*Refer to the table below for a full explanation of each goal to answer this question.

A. Preserve rural quality of the area	This goal is important to me
B. Minimize environmental impacts	This goal is important to me
C. Improve travel safety	This goal is important to me
D. Enhance roadway connectivity and economic vitality	I'm "middle of the road" on this goal

Q3: How well do you think Concept 1 - Upgrade Existing Roads meets the Study goals? (Please SELECT the response indicating how well the concept, IN YOUR VIEW, meets each Study goal.)*Refer to the Concept 1 map below to answer this question.

	Does Concept 1 - Upgrade Existing Roads meet the Study goal?
A. Preserve rural quality of the area	Yes
B. Minimize environmental impacts	Yes
C. Improve travel safety	Yes
D. Enhance roadway connectivity and economic vitality	Yes

Q4: How well do you think Concept 2 - Whites Hill Connector meets the Study goals? (Please SELECT the response indicating how well the concept, IN YOUR VIEW, meets each Study goal.)*Refer to the Concept 2 map below to answer this question.

	Does Concept 2 - Whites Hill Connector meet the Study goal?
A. Preserve rural quality of the area	No
B. Minimize environmental impacts	No
C. Improve travel safety	No
D. Enhance roadway connectivity and economic vitality	No

Q5: How well do you think Concept 3 - Carr Connector meets the Study goals? (Please SELECT the response indicating how well the concept, IN YOUR VIEW, meets each Study goal.)*Refer to the Concept 3 map below to answer this question.

	Does Concept 3 -Carr Connector meet the Study goal?
A. Preserve rural quality of the area	No
B. Minimize environmental impacts	No
C. Improve travel safety	No
D. Enhance roadway connectivity and economic vitality	No

Q6: How well do you think Concept 4 - State Line Connector meets the Study goals? (Please SELECT the response indicating how well the concept, IN YOUR VIEW, meets each Study goal.)*Refer to the Concept 4 map below to answer this question.

	Does Concept 4 - State Line Connector meet the Study goal?
A. Preserve rural quality of the area	No
B. Minimize environmental impacts	No
C. Improve travel safety	No
D. Enhance roadway connectivity and economic vitality	No

Q7: Do you have additional comments or suggestions?If yes, please use the comment box below to share other thoughts. Please note the concept name or number, if applicable.

Save money two miles and 5minutes not worth it

Q8: Did you attend the June 22 Public Open House at East Central High School? No

#165

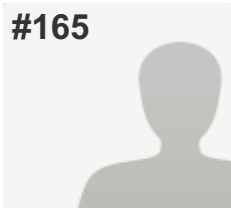
**COMPLETE****Collector:** Web Link 1 (Web Link)**Started:** Wednesday, June 29, 2016 10:27:00 AM**Last Modified:** Wednesday, June 29, 2016 10:33:25 AM**Time Spent:** 00:06:24**IP Address:** 50.5.23.220

PAGE 1

Q1: Where do you live? (Please select the ONE option that BEST applies to you.)

Bright 74 Study Area (please refer to the Study Area Map below)

Q2: How important is each Study goal to you? (Please indicate the importance of each Study goal TO YOU by selecting the appropriate column.)*Refer to the table below for a full explanation of each goal to answer this question.

A. Preserve rural quality of the area	This goal is important to me
B. Minimize environmental impacts	This goal is important to me
C. Improve travel safety	I'm "middle of the road" on this goal
D. Enhance roadway connectivity and economic vitality	This goal is unimportant to me

Q3: How well do you think Concept 1 - Upgrade Existing Roads meets the Study goals? (Please SELECT the response indicating how well the concept, IN YOUR VIEW, meets each Study goal.)*Refer to the Concept 1 map below to answer this question.

	Does Concept 1 - Upgrade Existing Roads meet the Study goal?
A. Preserve rural quality of the area	No
B. Minimize environmental impacts	No
C. Improve travel safety	Somewhat
D. Enhance roadway connectivity and economic vitality	No

Q4: How well do you think Concept 2 - Whites Hill Connector meets the Study goals? (Please SELECT the response indicating how well the concept, IN YOUR VIEW, meets each Study goal.)*Refer to the Concept 2 map below to answer this question.

	Does Concept 2 - Whites Hill Connector meet the Study goal?
A. Preserve rural quality of the area	No
B. Minimize environmental impacts	No
C. Improve travel safety	Somewhat
D. Enhance roadway connectivity and economic vitality	Yes

Q5: How well do you think Concept 3 - Carr Connector meets the Study goals? (Please SELECT the response indicating how well the concept, IN YOUR VIEW, meets each Study goal.)*Refer to the Concept 3 map below to answer this question.

	Does Concept 3 -Carr Connector meet the Study goal?
A. Preserve rural quality of the area	No
B. Minimize environmental impacts	No
C. Improve travel safety	No
D. Enhance roadway connectivity and economic vitality	No

Q6: How well do you think Concept 4 - State Line Connector meets the Study goals? (Please SELECT the response indicating how well the concept, IN YOUR VIEW, meets each Study goal.)*Refer to the Concept 4 map below to answer this question.

	Does Concept 4 - State Line Connector meet the Study goal?
A. Preserve rural quality of the area	No
B. Minimize environmental impacts	No
C. Improve travel safety	Somewhat
D. Enhance roadway connectivity and economic vitality	No

Q7: Do you have additional comments or suggestions?If yes, please use the comment box below to share other thoughts. Please note the concept name or number, if applicable.

Respondent skipped this question

Q8: Did you attend the June 22 Public Open House at East Central High School?

No

#166

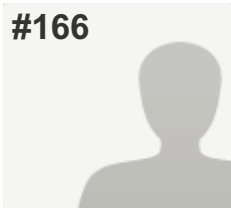
**COMPLETE****Collector:** Web Link 1 (Web Link)**Started:** Wednesday, June 29, 2016 10:45:00 AM**Last Modified:** Wednesday, June 29, 2016 10:49:20 AM**Time Spent:** 00:04:20**IP Address:** 50.5.16.91

PAGE 1

Q1: Where do you live? (Please select the ONE option that BEST applies to you.)

Bright 74 Study Area (please refer to the Study Area Map below)

Q2: How important is each Study goal to you? (Please indicate the importance of each Study goal TO YOU by selecting the appropriate column.)*Refer to the table below for a full explanation of each goal to answer this question.

A. Preserve rural quality of the area	This goal is important to me
B. Minimize environmental impacts	This goal is important to me
C. Improve travel safety	This goal is important to me
D. Enhance roadway connectivity and economic vitality	This goal is unimportant to me

Q3: How well do you think Concept 1 - Upgrade Existing Roads meets the Study goals? (Please SELECT the response indicating how well the concept, IN YOUR VIEW, meets each Study goal.)*Refer to the Concept 1 map below to answer this question.

	Does Concept 1 - Upgrade Existing Roads meet the Study goal?
A. Preserve rural quality of the area	Yes
B. Minimize environmental impacts	Yes
C. Improve travel safety	Yes
D. Enhance roadway connectivity and economic vitality	Somewhat

Q4: How well do you think Concept 2 - Whites Hill Connector meets the Study goals? (Please SELECT the response indicating how well the concept, IN YOUR VIEW, meets each Study goal.)*Refer to the Concept 2 map below to answer this question.

	Does Concept 2 - Whites Hill Connector meet the Study goal?
A. Preserve rural quality of the area	No
B. Minimize environmental impacts	No
C. Improve travel safety	Somewhat
D. Enhance roadway connectivity and economic vitality	Somewhat

Q5: How well do you think Concept 3 - Carr Connector meets the Study goals? (Please SELECT the response indicating how well the concept, IN YOUR VIEW, meets each Study goal.)*Refer to the Concept 3 map below to answer this question.

	Does Concept 3 -Carr Connector meet the Study goal?
A. Preserve rural quality of the area	No
B. Minimize environmental impacts	No
C. Improve travel safety	Somewhat
D. Enhance roadway connectivity and economic vitality	Somewhat

Q6: How well do you think Concept 4 - State Line Connector meets the Study goals? (Please SELECT the response indicating how well the concept, IN YOUR VIEW, meets each Study goal.)*Refer to the Concept 4 map below to answer this question.

	Does Concept 4 - State Line Connector meet the Study goal?
A. Preserve rural quality of the area	No
B. Minimize environmental impacts	No
C. Improve travel safety	Somewhat
D. Enhance roadway connectivity and economic vitality	Somewhat

Q7: Do you have additional comments or suggestions?If yes, please use the comment box below to share other thoughts. Please note the concept name or number, if applicable.

Respondent skipped this question

Q8: Did you attend the June 22 Public Open House at East Central High School?

Yes

#167

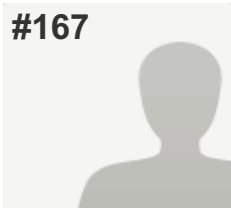
**COMPLETE****Collector:** Web Link 1 (Web Link)**Started:** Wednesday, June 29, 2016 10:50:24 AM**Last Modified:** Wednesday, June 29, 2016 11:04:14 AM**Time Spent:** 00:13:49**IP Address:** 75.179.158.112

PAGE 1

Q1: Where do you live? (Please select the ONE option that BEST applies to you.)

Bright 74 Study Area (please refer to the Study Area Map below)

Q2: How important is each Study goal to you? (Please indicate the importance of each Study goal TO YOU by selecting the appropriate column.)*Refer to the table below for a full explanation of each goal to answer this question.

A. Preserve rural quality of the area	This goal is important to me
B. Minimize environmental impacts	This goal is important to me
C. Improve travel safety	This goal is somewhat important to me
D. Enhance roadway connectivity and economic vitality	This goal is unimportant to me

Q3: How well do you think Concept 1 - Upgrade Existing Roads meets the Study goals? (Please SELECT the response indicating how well the concept, IN YOUR VIEW, meets each Study goal.)*Refer to the Concept 1 map below to answer this question.

	Does Concept 1 - Upgrade Existing Roads meet the Study goal?
A. Preserve rural quality of the area	No
B. Minimize environmental impacts	No
C. Improve travel safety	Somewhat
D. Enhance roadway connectivity and economic vitality	No

Q4: How well do you think Concept 2 - Whites Hill Connector meets the Study goals? (Please SELECT the response indicating how well the concept, IN YOUR VIEW, meets each Study goal.)*Refer to the Concept 2 map below to answer this question.

	Does Concept 2 - Whites Hill Connector meet the Study goal?
A. Preserve rural quality of the area	No
B. Minimize environmental impacts	No
C. Improve travel safety	Somewhat
D. Enhance roadway connectivity and economic vitality	No

Q5: How well do you think Concept 3 - Carr Connector meets the Study goals? (Please SELECT the response indicating how well the concept, IN YOUR VIEW, meets each Study goal.)*Refer to the Concept 3 map below to answer this question.

	Does Concept 3 -Carr Connector meet the Study goal?
A. Preserve rural quality of the area	No
B. Minimize environmental impacts	No
C. Improve travel safety	Somewhat
D. Enhance roadway connectivity and economic vitality	No

Q6: How well do you think Concept 4 - State Line Connector meets the Study goals? (Please SELECT the response indicating how well the concept, IN YOUR VIEW, meets each Study goal.)*Refer to the Concept 4 map below to answer this question.

	Does Concept 4 - State Line Connector meet the Study goal?
A. Preserve rural quality of the area	No
B. Minimize environmental impacts	No
C. Improve travel safety	No
D. Enhance roadway connectivity and economic vitality	No

Q7: Do you have additional comments or suggestions?If yes, please use the comment box below to share other thoughts. Please note the concept name or number, if applicable.

We do not need this connector, it will save people what, a couple minutes? They can come down Jamison or whites hill or 46 to get to 74. This is a waste of money and time.

Q8: Did you attend the June 22 Public Open House at East Central High School? Yes

#168

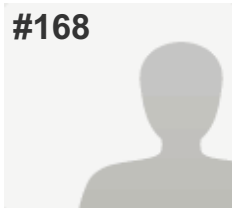
**COMPLETE****Collector:** Web Link 1 (Web Link)**Started:** Wednesday, June 29, 2016 11:05:16 AM**Last Modified:** Wednesday, June 29, 2016 11:09:39 AM**Time Spent:** 00:04:22**IP Address:** 67.128.10.36

PAGE 1

Q1: Where do you live? (Please select the ONE option that BEST applies to you.)

Bright 74 Study Area (please refer to the Study Area Map below)

Q2: How important is each Study goal to you? (Please indicate the importance of each Study goal TO YOU by selecting the appropriate column.)*Refer to the table below for a full explanation of each goal to answer this question.

A. Preserve rural quality of the area	This goal is important to me
B. Minimize environmental impacts	This goal is important to me
C. Improve travel safety	This goal is somewhat important to me
D. Enhance roadway connectivity and economic vitality	This goal is somewhat unimportant to me

Q3: How well do you think Concept 1 - Upgrade Existing Roads meets the Study goals? (Please SELECT the response indicating how well the concept, IN YOUR VIEW, meets each Study goal.)*Refer to the Concept 1 map below to answer this question.

	Does Concept 1 - Upgrade Existing Roads meet the Study goal?
A. Preserve rural quality of the area	Yes
B. Minimize environmental impacts	Yes
C. Improve travel safety	Yes
D. Enhance roadway connectivity and economic vitality	Somewhat

Q4: How well do you think Concept 2 - Whites Hill Connector meets the Study goals? (Please SELECT the response indicating how well the concept, IN YOUR VIEW, meets each Study goal.)*Refer to the Concept 2 map below to answer this question.

	Does Concept 2 - Whites Hill Connector meet the Study goal?
A. Preserve rural quality of the area	Somewhat
B. Minimize environmental impacts	Somewhat
C. Improve travel safety	Somewhat
D. Enhance roadway connectivity and economic vitality	Somewhat

Q5: How well do you think Concept 3 - Carr Connector meets the Study goals? (Please SELECT the response indicating how well the concept, IN YOUR VIEW, meets each Study goal.)*Refer to the Concept 3 map below to answer this question.

	Does Concept 3 -Carr Connector meet the Study goal?
A. Preserve rural quality of the area	No
B. Minimize environmental impacts	No
C. Improve travel safety	Somewhat
D. Enhance roadway connectivity and economic vitality	Somewhat

Q6: How well do you think Concept 4 - State Line Connector meets the Study goals? (Please SELECT the response indicating how well the concept, IN YOUR VIEW, meets each Study goal.)*Refer to the Concept 4 map below to answer this question.

	Does Concept 4 - State Line Connector meet the Study goal?
A. Preserve rural quality of the area	No
B. Minimize environmental impacts	No
C. Improve travel safety	Somewhat
D. Enhance roadway connectivity and economic vitality	Somewhat

Q7: Do you have additional comments or suggestions?If yes, please use the comment box below to share other thoughts. Please note the concept name or number, if applicable.

Respondent skipped this question

Q8: Did you attend the June 22 Public Open House at East Central High School?

No

#169

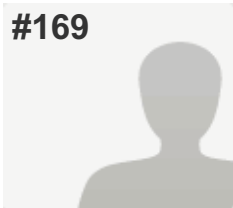
**COMPLETE****Collector:** Web Link 1 (Web Link)**Started:** Wednesday, June 29, 2016 11:16:20 AM**Last Modified:** Wednesday, June 29, 2016 11:20:36 AM**Time Spent:** 00:04:15**IP Address:** 107.77.236.226

PAGE 1

Q1: Where do you live? (Please select the ONE option that BEST applies to you.)

Bright 74 Study Area (please refer to the Study Area Map below)

Q2: How important is each Study goal to you? (Please indicate the importance of each Study goal TO YOU by selecting the appropriate column.)*Refer to the table below for a full explanation of each goal to answer this question.

A. Preserve rural quality of the area	This goal is important to me
B. Minimize environmental impacts	This goal is somewhat important to me
C. Improve travel safety	This goal is important to me
D. Enhance roadway connectivity and economic vitality	This goal is somewhat unimportant to me

Q3: How well do you think Concept 1 - Upgrade Existing Roads meets the Study goals? (Please SELECT the response indicating how well the concept, IN YOUR VIEW, meets each Study goal.)*Refer to the Concept 1 map below to answer this question.

	Does Concept 1 - Upgrade Existing Roads meet the Study goal?
A. Preserve rural quality of the area	Yes
B. Minimize environmental impacts	Yes
C. Improve travel safety	Yes
D. Enhance roadway connectivity and economic vitality	Yes

Q4: How well do you think Concept 2 - Whites Hill Connector meets the Study goals? (Please SELECT the response indicating how well the concept, IN YOUR VIEW, meets each Study goal.)*Refer to the Concept 2 map below to answer this question.

	Does Concept 2 - Whites Hill Connector meet the Study goal?
A. Preserve rural quality of the area	No
B. Minimize environmental impacts	No
C. Improve travel safety	No
D. Enhance roadway connectivity and economic vitality	No

Q5: How well do you think Concept 3 - Carr Connector meets the Study goals? (Please SELECT the response indicating how well the concept, IN YOUR VIEW, meets each Study goal.)*Refer to the Concept 3 map below to answer this question.

	Does Concept 3 -Carr Connector meet the Study goal?
A. Preserve rural quality of the area	No
B. Minimize environmental impacts	No
C. Improve travel safety	No
D. Enhance roadway connectivity and economic vitality	No

Q6: How well do you think Concept 4 - State Line Connector meets the Study goals? (Please SELECT the response indicating how well the concept, IN YOUR VIEW, meets each Study goal.)*Refer to the Concept 4 map below to answer this question.

	Does Concept 4 - State Line Connector meet the Study goal?
A. Preserve rural quality of the area	No
B. Minimize environmental impacts	No
C. Improve travel safety	No
D. Enhance roadway connectivity and economic vitality	No

Q7: Do you have additional comments or suggestions?If yes, please use the comment box below to share other thoughts. Please note the concept name or number, if applicable.

I moved here in 1965 to get away from the city. You are bringing the city to me.

Q8: Did you attend the June 22 Public Open House at East Central High School? Yes

#170

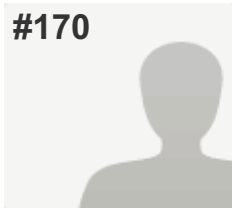
**COMPLETE****Collector:** Web Link 1 (Web Link)**Started:** Wednesday, June 29, 2016 11:18:27 AM**Last Modified:** Wednesday, June 29, 2016 11:22:29 AM**Time Spent:** 00:04:01**IP Address:** 73.168.147.56

PAGE 1

Q1: Where do you live? (Please select the ONE option that BEST applies to you.)

City of Lawrenceburg (outside Study Area)

Q2: How important is each Study goal to you? (Please indicate the importance of each Study goal TO YOU by selecting the appropriate column.)*Refer to the table below for a full explanation of each goal to answer this question.

A. Preserve rural quality of the area	This goal is important to me
B. Minimize environmental impacts	This goal is important to me
C. Improve travel safety	This goal is somewhat important to me
D. Enhance roadway connectivity and economic vitality	This goal is unimportant to me

Q3: How well do you think Concept 1 - Upgrade Existing Roads meets the Study goals? (Please SELECT the response indicating how well the concept, IN YOUR VIEW, meets each Study goal.)*Refer to the Concept 1 map below to answer this question.

	Does Concept 1 - Upgrade Existing Roads meet the Study goal?
A. Preserve rural quality of the area	Yes
B. Minimize environmental impacts	Yes
C. Improve travel safety	Yes
D. Enhance roadway connectivity and economic vitality	Somewhat

Q4: How well do you think Concept 2 - Whites Hill Connector meets the Study goals? (Please SELECT the response indicating how well the concept, IN YOUR VIEW, meets each Study goal.)*Refer to the Concept 2 map below to answer this question.

	Does Concept 2 - Whites Hill Connector meet the Study goal?
A. Preserve rural quality of the area	No
B. Minimize environmental impacts	No
C. Improve travel safety	No
D. Enhance roadway connectivity and economic vitality	Somewhat

Q5: How well do you think Concept 3 - Carr Connector meets the Study goals? (Please SELECT the response indicating how well the concept, IN YOUR VIEW, meets each Study goal.)*Refer to the Concept 3 map below to answer this question.

	Does Concept 3 -Carr Connector meet the Study goal?
A. Preserve rural quality of the area	No
B. Minimize environmental impacts	No
C. Improve travel safety	No
D. Enhance roadway connectivity and economic vitality	Somewhat

Q6: How well do you think Concept 4 - State Line Connector meets the Study goals? (Please SELECT the response indicating how well the concept, IN YOUR VIEW, meets each Study goal.)*Refer to the Concept 4 map below to answer this question.

	Does Concept 4 - State Line Connector meet the Study goal?
A. Preserve rural quality of the area	No
B. Minimize environmental impacts	No
C. Improve travel safety	No
D. Enhance roadway connectivity and economic vitality	Somewhat

Q7: Do you have additional comments or suggestions?If yes, please use the comment box below to share other thoughts. Please note the concept name or number, if applicable.

I travel everyday downtown to work and I don't feel that any option provides me with a better solution than what I do right now to get to work. Each option connects to 74 farther away than where I can connect currently in Harrison which doesn't feel like a help at all. I don't think I would use any of the connectors to improve my drive time.

Q8: Did you attend the June 22 Public Open House at East Central High School? No

#171

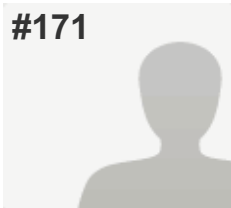
**COMPLETE****Collector:** Web Link 1 (Web Link)**Started:** Wednesday, June 29, 2016 11:41:59 AM**Last Modified:** Wednesday, June 29, 2016 11:46:18 AM**Time Spent:** 00:04:18**IP Address:** 73.168.145.35

PAGE 1

Q1: Where do you live? (Please select the ONE option that BEST applies to you.)

Bright 74 Study Area (please refer to the Study Area Map below)

Q2: How important is each Study goal to you? (Please indicate the importance of each Study goal TO YOU by selecting the appropriate column.)*Refer to the table below for a full explanation of each goal to answer this question.

A. Preserve rural quality of the area	This goal is somewhat important to me
B. Minimize environmental impacts	This goal is somewhat important to me
C. Improve travel safety	This goal is somewhat important to me
D. Enhance roadway connectivity and economic vitality	This goal is somewhat important to me

Q3: How well do you think Concept 1 - Upgrade Existing Roads meets the Study goals? (Please SELECT the response indicating how well the concept, IN YOUR VIEW, meets each Study goal.)*Refer to the Concept 1 map below to answer this question.

	Does Concept 1 - Upgrade Existing Roads meet the Study goal?
A. Preserve rural quality of the area	Somewhat
B. Minimize environmental impacts	Somewhat
C. Improve travel safety	Yes
D. Enhance roadway connectivity and economic vitality	Somewhat

Q4: How well do you think Concept 2 - Whites Hill Connector meets the Study goals? (Please SELECT the response indicating how well the concept, IN YOUR VIEW, meets each Study goal.)*Refer to the Concept 2 map below to answer this question.

	Does Concept 2 - Whites Hill Connector meet the Study goal?
A. Preserve rural quality of the area	Somewhat
B. Minimize environmental impacts	Somewhat
C. Improve travel safety	Somewhat
D. Enhance roadway connectivity and economic vitality	Somewhat

Q5: How well do you think Concept 3 - Carr Connector meets the Study goals? (Please SELECT the response indicating how well the concept, IN YOUR VIEW, meets each Study goal.)*Refer to the Concept 3 map below to answer this question.

	Does Concept 3 -Carr Connector meet the Study goal?
A. Preserve rural quality of the area	Somewhat
B. Minimize environmental impacts	Somewhat
C. Improve travel safety	Somewhat
D. Enhance roadway connectivity and economic vitality	Somewhat

Q6: How well do you think Concept 4 - State Line Connector meets the Study goals? (Please SELECT the response indicating how well the concept, IN YOUR VIEW, meets each Study goal.)*Refer to the Concept 4 map below to answer this question.

	Does Concept 4 - State Line Connector meet the Study goal?
A. Preserve rural quality of the area	Somewhat
B. Minimize environmental impacts	Somewhat
C. Improve travel safety	Somewhat
D. Enhance roadway connectivity and economic vitality	Somewhat

Q7: Do you have additional comments or suggestions?If yes, please use the comment box below to share other thoughts. Please note the concept name or number, if applicable.

Respondent skipped this question

Q8: Did you attend the June 22 Public Open House at East Central High School?

No

#172

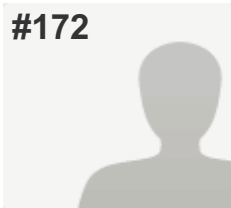
**COMPLETE****Collector:** Web Link 1 (Web Link)**Started:** Wednesday, June 29, 2016 12:00:56 PM**Last Modified:** Wednesday, June 29, 2016 12:06:15 PM**Time Spent:** 00:05:18**IP Address:** 66.42.138.226

PAGE 1

Q1: Where do you live? (Please select the ONE option that BEST applies to you.)

Bright 74 Study Area (please refer to the Study Area Map below)

Q2: How important is each Study goal to you? (Please indicate the importance of each Study goal TO YOU by selecting the appropriate column.)*Refer to the table below for a full explanation of each goal to answer this question.

A. Preserve rural quality of the area	This goal is important to me
B. Minimize environmental impacts	This goal is somewhat important to me
C. Improve travel safety	This goal is somewhat important to me
D. Enhance roadway connectivity and economic vitality	This goal is somewhat unimportant to me

Q3: How well do you think Concept 1 - Upgrade Existing Roads meets the Study goals? (Please SELECT the response indicating how well the concept, IN YOUR VIEW, meets each Study goal.)*Refer to the Concept 1 map below to answer this question.

	Does Concept 1 - Upgrade Existing Roads meet the Study goal?
A. Preserve rural quality of the area	No
B. Minimize environmental impacts	No
C. Improve travel safety	No
D. Enhance roadway connectivity and economic vitality	No

Q4: How well do you think Concept 2 - Whites Hill Connector meets the Study goals? (Please SELECT the response indicating how well the concept, IN YOUR VIEW, meets each Study goal.)*Refer to the Concept 2 map below to answer this question.

	Does Concept 2 - Whites Hill Connector meet the Study goal?
A. Preserve rural quality of the area	No
B. Minimize environmental impacts	No
C. Improve travel safety	No
D. Enhance roadway connectivity and economic vitality	No

Q5: How well do you think Concept 3 - Carr Connector meets the Study goals? (Please SELECT the response indicating how well the concept, IN YOUR VIEW, meets each Study goal.)*Refer to the Concept 3 map below to answer this question.

	Does Concept 3 -Carr Connector meet the Study goal?
A. Preserve rural quality of the area	No
B. Minimize environmental impacts	Somewhat
C. Improve travel safety	Somewhat
D. Enhance roadway connectivity and economic vitality	No

Q6: How well do you think Concept 4 - State Line Connector meets the Study goals? (Please SELECT the response indicating how well the concept, IN YOUR VIEW, meets each Study goal.)*Refer to the Concept 4 map below to answer this question.

	Does Concept 4 - State Line Connector meet the Study goal?
A. Preserve rural quality of the area	No
B. Minimize environmental impacts	No
C. Improve travel safety	Somewhat
D. Enhance roadway connectivity and economic vitality	Somewhat

Q7: Do you have additional comments or suggestions?If yes, please use the comment box below to share other thoughts. Please note the concept name or number, if applicable.

Very few people in the affected study area will even benefit from this, a road connecting Jamison Rd. to 74 or Stateline Rd. to 275 would be far more beneficial. Most people in the Bright area seem to drive to either KY or the Cincinnati area for work, not to West Harrison, and driving from the middle of Bright to West Harrison would still be quicker via Jamison Rd. to State St. The money could be used so many more places that the county could improve, current roads, parks, law enforcement, EMS, etc.

Q8: Did you attend the June 22 Public Open House at East Central High School? No

#173

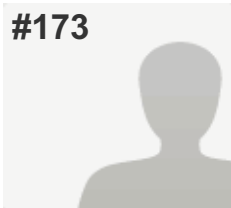
**COMPLETE****Collector:** Web Link 1 (Web Link)**Started:** Wednesday, June 29, 2016 12:27:56 PM**Last Modified:** Wednesday, June 29, 2016 12:34:36 PM**Time Spent:** 00:06:39**IP Address:** 216.68.28.186

PAGE 1

Q1: Where do you live? (Please select the ONE option that BEST applies to you.)

Bright 74 Study Area (please refer to the Study Area Map below)

Q2: How important is each Study goal to you? (Please indicate the importance of each Study goal TO YOU by selecting the appropriate column.)*Refer to the table below for a full explanation of each goal to answer this question.

A. Preserve rural quality of the area	This goal is important to me
B. Minimize environmental impacts	This goal is important to me
C. Improve travel safety	I'm "middle of the road" on this goal
D. Enhance roadway connectivity and economic vitality	This goal is somewhat unimportant to me

Q3: How well do you think Concept 1 - Upgrade Existing Roads meets the Study goals? (Please SELECT the response indicating how well the concept, IN YOUR VIEW, meets each Study goal.)*Refer to the Concept 1 map below to answer this question.

	Does Concept 1 - Upgrade Existing Roads meet the Study goal?
A. Preserve rural quality of the area	Yes
B. Minimize environmental impacts	Yes
C. Improve travel safety	Yes
D. Enhance roadway connectivity and economic vitality	Yes

Q4: How well do you think Concept 2 - Whites Hill Connector meets the Study goals? (Please SELECT the response indicating how well the concept, IN YOUR VIEW, meets each Study goal.)*Refer to the Concept 2 map below to answer this question.

	Does Concept 2 - Whites Hill Connector meet the Study goal?
A. Preserve rural quality of the area	No
B. Minimize environmental impacts	No
C. Improve travel safety	No
D. Enhance roadway connectivity and economic vitality	No

Q5: How well do you think Concept 3 - Carr Connector meets the Study goals? (Please SELECT the response indicating how well the concept, IN YOUR VIEW, meets each Study goal.)*Refer to the Concept 3 map below to answer this question.

	Does Concept 3 -Carr Connector meet the Study goal?
A. Preserve rural quality of the area	No
B. Minimize environmental impacts	No
C. Improve travel safety	No
D. Enhance roadway connectivity and economic vitality	No

Q6: How well do you think Concept 4 - State Line Connector meets the Study goals? (Please SELECT the response indicating how well the concept, IN YOUR VIEW, meets each Study goal.)*Refer to the Concept 4 map below to answer this question.

	Does Concept 4 - State Line Connector meet the Study goal?
A. Preserve rural quality of the area	No
B. Minimize environmental impacts	No
C. Improve travel safety	No
D. Enhance roadway connectivity and economic vitality	No

Q7: Do you have additional comments or suggestions?If yes, please use the comment box below to share other thoughts. Please note the concept name or number, if applicable.

Why wouldn't you improve existing roadways rather than start with new construction. COMMOM SENSE!

Q8: Did you attend the June 22 Public Open House at East Central High School? No

#174

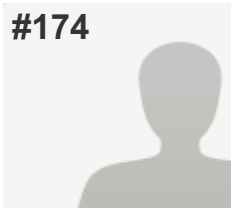
**COMPLETE****Collector:** Web Link 1 (Web Link)**Started:** Wednesday, June 29, 2016 1:36:32 PM**Last Modified:** Wednesday, June 29, 2016 1:38:46 PM**Time Spent:** 00:02:14**IP Address:** 205.142.197.72

PAGE 1

Q1: Where do you live? (Please select the ONE option that BEST applies to you.)

Bright 74 Study Area (please refer to the Study Area Map below)

Q2: How important is each Study goal to you? (Please indicate the importance of each Study goal TO YOU by selecting the appropriate column.)*Refer to the table below for a full explanation of each goal to answer this question.

A. Preserve rural quality of the area	This goal is important to me
B. Minimize environmental impacts	This goal is important to me
C. Improve travel safety	This goal is somewhat important to me
D. Enhance roadway connectivity and economic vitality	This goal is somewhat unimportant to me

Q3: How well do you think Concept 1 - Upgrade Existing Roads meets the Study goals? (Please SELECT the response indicating how well the concept, IN YOUR VIEW, meets each Study goal.)*Refer to the Concept 1 map below to answer this question.

	Does Concept 1 - Upgrade Existing Roads meet the Study goal?
A. Preserve rural quality of the area	Yes
B. Minimize environmental impacts	Yes
C. Improve travel safety	Yes
D. Enhance roadway connectivity and economic vitality	Somewhat

Q4: How well do you think Concept 2 - Whites Hill Connector meets the Study goals? (Please SELECT the response indicating how well the concept, IN YOUR VIEW, meets each Study goal.)*Refer to the Concept 2 map below to answer this question.

	Does Concept 2 - Whites Hill Connector meet the Study goal?
A. Preserve rural quality of the area	Yes
B. Minimize environmental impacts	Yes
C. Improve travel safety	Yes
D. Enhance roadway connectivity and economic vitality	No

Q5: How well do you think Concept 3 - Carr Connector meets the Study goals? (Please SELECT the response indicating how well the concept, IN YOUR VIEW, meets each Study goal.)*Refer to the Concept 3 map below to answer this question.

	Does Concept 3 -Carr Connector meet the Study goal?
A. Preserve rural quality of the area	No
B. Minimize environmental impacts	No
C. Improve travel safety	No
D. Enhance roadway connectivity and economic vitality	No

Q6: How well do you think Concept 4 - State Line Connector meets the Study goals? (Please SELECT the response indicating how well the concept, IN YOUR VIEW, meets each Study goal.)*Refer to the Concept 4 map below to answer this question.

	Does Concept 4 - State Line Connector meet the Study goal?
A. Preserve rural quality of the area	No
B. Minimize environmental impacts	No
C. Improve travel safety	No
D. Enhance roadway connectivity and economic vitality	No

Q7: Do you have additional comments or suggestions?If yes, please use the comment box below to share other thoughts. Please note the concept name or number, if applicable.

Concepts 3 and 4 will have major effects on our current standard of living in Bright

Q8: Did you attend the June 22 Public Open House at East Central High School? No

#175

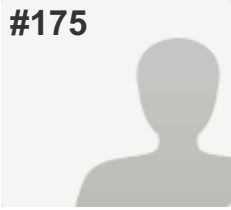
**COMPLETE****Collector:** Web Link 1 (Web Link)**Started:** Wednesday, June 29, 2016 2:42:28 PM**Last Modified:** Wednesday, June 29, 2016 2:46:06 PM**Time Spent:** 00:03:38**IP Address:** 70.208.198.158

PAGE 1

Q1: Where do you live? (Please select the ONE option that BEST applies to you.)

Bright 74 Study Area (please refer to the Study Area Map below)

Q2: How important is each Study goal to you? (Please indicate the importance of each Study goal TO YOU by selecting the appropriate column.)*Refer to the table below for a full explanation of each goal to answer this question.

A. Preserve rural quality of the area	This goal is important to me
B. Minimize environmental impacts	This goal is important to me
C. Improve travel safety	This goal is somewhat unimportant to me
D. Enhance roadway connectivity and economic vitality	This goal is unimportant to me

Q3: How well do you think Concept 1 - Upgrade Existing Roads meets the Study goals? (Please SELECT the response indicating how well the concept, IN YOUR VIEW, meets each Study goal.)*Refer to the Concept 1 map below to answer this question.

	Does Concept 1 - Upgrade Existing Roads meet the Study goal?
A. Preserve rural quality of the area	No
B. Minimize environmental impacts	No
C. Improve travel safety	Somewhat
D. Enhance roadway connectivity and economic vitality	No

Q4: How well do you think Concept 2 - Whites Hill Connector meets the Study goals? (Please SELECT the response indicating how well the concept, IN YOUR VIEW, meets each Study goal.)*Refer to the Concept 2 map below to answer this question.

	Does Concept 2 - Whites Hill Connector meet the Study goal?
A. Preserve rural quality of the area	No
B. Minimize environmental impacts	Somewhat
C. Improve travel safety	Somewhat
D. Enhance roadway connectivity and economic vitality	No

Q5: How well do you think Concept 3 - Carr Connector meets the Study goals? (Please SELECT the response indicating how well the concept, IN YOUR VIEW, meets each Study goal.)*Refer to the Concept 3 map below to answer this question.

	Does Concept 3 -Carr Connector meet the Study goal?
A. Preserve rural quality of the area	No
B. Minimize environmental impacts	No
C. Improve travel safety	Somewhat
D. Enhance roadway connectivity and economic vitality	No

Q6: How well do you think Concept 4 - State Line Connector meets the Study goals? (Please SELECT the response indicating how well the concept, IN YOUR VIEW, meets each Study goal.)*Refer to the Concept 4 map below to answer this question.

	Does Concept 4 - State Line Connector meet the Study goal?
A. Preserve rural quality of the area	No
B. Minimize environmental impacts	No
C. Improve travel safety	Somewhat
D. Enhance roadway connectivity and economic vitality	No

Q7: Do you have additional comments or suggestions?If yes, please use the comment box below to share other thoughts. Please note the concept name or number, if applicable.

Respondent skipped this question

Q8: Did you attend the June 22 Public Open House at East Central High School?

No

#176

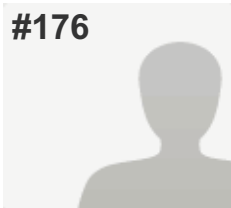
**COMPLETE****Collector:** Web Link 1 (Web Link)**Started:** Wednesday, June 29, 2016 2:59:07 PM**Last Modified:** Wednesday, June 29, 2016 3:05:50 PM**Time Spent:** 00:06:43**IP Address:** 208.102.20.241

PAGE 1

Q1: Where do you live? (Please select the ONE option that BEST applies to you.)

Bright 74 Study Area (please refer to the Study Area Map below)

Q2: How important is each Study goal to you? (Please indicate the importance of each Study goal TO YOU by selecting the appropriate column.)*Refer to the table below for a full explanation of each goal to answer this question.

A. Preserve rural quality of the area	This goal is important to me
B. Minimize environmental impacts	This goal is important to me
C. Improve travel safety	This goal is important to me
D. Enhance roadway connectivity and economic vitality	This goal is somewhat unimportant to me

Q3: How well do you think Concept 1 - Upgrade Existing Roads meets the Study goals? (Please SELECT the response indicating how well the concept, IN YOUR VIEW, meets each Study goal.)*Refer to the Concept 1 map below to answer this question.

	Does Concept 1 - Upgrade Existing Roads meet the Study goal?
A. Preserve rural quality of the area	No
B. Minimize environmental impacts	No
C. Improve travel safety	Somewhat
D. Enhance roadway connectivity and economic vitality	Yes

Q4: How well do you think Concept 2 - Whites Hill Connector meets the Study goals? (Please SELECT the response indicating how well the concept, IN YOUR VIEW, meets each Study goal.)*Refer to the Concept 2 map below to answer this question.

	Does Concept 2 - Whites Hill Connector meet the Study goal?
A. Preserve rural quality of the area	No
B. Minimize environmental impacts	No
C. Improve travel safety	No
D. Enhance roadway connectivity and economic vitality	Somewhat

Q5: How well do you think Concept 3 - Carr Connector meets the Study goals? (Please SELECT the response indicating how well the concept, IN YOUR VIEW, meets each Study goal.)*Refer to the Concept 3 map below to answer this question.

	Does Concept 3 -Carr Connector meet the Study goal?
A. Preserve rural quality of the area	No
B. Minimize environmental impacts	No
C. Improve travel safety	No
D. Enhance roadway connectivity and economic vitality	Somewhat

Q6: How well do you think Concept 4 - State Line Connector meets the Study goals? (Please SELECT the response indicating how well the concept, IN YOUR VIEW, meets each Study goal.)*Refer to the Concept 4 map below to answer this question.

	Does Concept 4 - State Line Connector meet the Study goal?
A. Preserve rural quality of the area	No
B. Minimize environmental impacts	No
C. Improve travel safety	No
D. Enhance roadway connectivity and economic vitality	No

Q7: Do you have additional comments or suggestions?If yes, please use the comment box below to share other thoughts. Please note the concept name or number, if applicable.

Respondent skipped this question

Q8: Did you attend the June 22 Public Open House at East Central High School?

Yes

#177

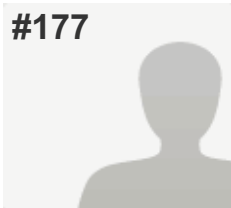
**COMPLETE****Collector:** Web Link 1 (Web Link)**Started:** Wednesday, June 29, 2016 4:35:20 PM**Last Modified:** Wednesday, June 29, 2016 4:44:43 PM**Time Spent:** 00:09:23**IP Address:** 68.45.139.169

PAGE 1

Q1: Where do you live? (Please select the ONE option that BEST applies to you.)

Dearborn County (outside Study Area & Lawrenceburg)

Q2: How important is each Study goal to you? (Please indicate the importance of each Study goal TO YOU by selecting the appropriate column.)*Refer to the table below for a full explanation of each goal to answer this question.

A. Preserve rural quality of the area	This goal is important to me
B. Minimize environmental impacts	This goal is important to me
C. Improve travel safety	This goal is important to me
D. Enhance roadway connectivity and economic vitality	This goal is somewhat unimportant to me

Q3: How well do you think Concept 1 - Upgrade Existing Roads meets the Study goals? (Please SELECT the response indicating how well the concept, IN YOUR VIEW, meets each Study goal.)*Refer to the Concept 1 map below to answer this question.

	Does Concept 1 - Upgrade Existing Roads meet the Study goal?
A. Preserve rural quality of the area	Yes
B. Minimize environmental impacts	Yes
C. Improve travel safety	Yes
D. Enhance roadway connectivity and economic vitality	Somewhat

Q4: How well do you think Concept 2 - Whites Hill Connector meets the Study goals? (Please SELECT the response indicating how well the concept, IN YOUR VIEW, meets each Study goal.)*Refer to the Concept 2 map below to answer this question.

	Does Concept 2 - Whites Hill Connector meet the Study goal?
A. Preserve rural quality of the area	Somewhat
B. Minimize environmental impacts	Yes
C. Improve travel safety	Somewhat
D. Enhance roadway connectivity and economic vitality	Somewhat

Q5: How well do you think Concept 3 - Carr Connector meets the Study goals? (Please SELECT the response indicating how well the concept, IN YOUR VIEW, meets each Study goal.)*Refer to the Concept 3 map below to answer this question.

	Does Concept 3 -Carr Connector meet the Study goal?
A. Preserve rural quality of the area	Somewhat
B. Minimize environmental impacts	Somewhat
C. Improve travel safety	Somewhat
D. Enhance roadway connectivity and economic vitality	Somewhat

Q6: How well do you think Concept 4 - State Line Connector meets the Study goals? (Please SELECT the response indicating how well the concept, IN YOUR VIEW, meets each Study goal.)*Refer to the Concept 4 map below to answer this question.

	Does Concept 4 - State Line Connector meet the Study goal?
A. Preserve rural quality of the area	No
B. Minimize environmental impacts	No
C. Improve travel safety	Yes
D. Enhance roadway connectivity and economic vitality	Yes

Q7: Do you have additional comments or suggestions?If yes, please use the comment box below to share other thoughts. Please note the concept name or number, if applicable.

Respondent skipped this question

Q8: Did you attend the June 22 Public Open House at East Central High School?

No

#178

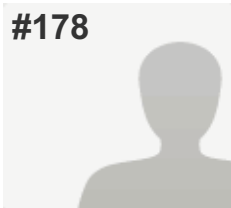
**COMPLETE****Collector:** Web Link 1 (Web Link)**Started:** Wednesday, June 29, 2016 4:46:34 PM**Last Modified:** Wednesday, June 29, 2016 4:49:45 PM**Time Spent:** 00:03:10**IP Address:** 50.5.16.91

PAGE 1

Q1: Where do you live? (Please select the ONE option that BEST applies to you.)

Bright 74 Study Area (please refer to the Study Area Map below)

Q2: How important is each Study goal to you? (Please indicate the importance of each Study goal TO YOU by selecting the appropriate column.)*Refer to the table below for a full explanation of each goal to answer this question.

A. Preserve rural quality of the area	This goal is important to me
B. Minimize environmental impacts	This goal is important to me
C. Improve travel safety	This goal is important to me
D. Enhance roadway connectivity and economic vitality	This goal is unimportant to me

Q3: How well do you think Concept 1 - Upgrade Existing Roads meets the Study goals? (Please SELECT the response indicating how well the concept, IN YOUR VIEW, meets each Study goal.)*Refer to the Concept 1 map below to answer this question.

	Does Concept 1 - Upgrade Existing Roads meet the Study goal?
A. Preserve rural quality of the area	Yes
B. Minimize environmental impacts	Yes
C. Improve travel safety	Yes
D. Enhance roadway connectivity and economic vitality	Yes

Q4: How well do you think Concept 2 - Whites Hill Connector meets the Study goals? (Please SELECT the response indicating how well the concept, IN YOUR VIEW, meets each Study goal.)*Refer to the Concept 2 map below to answer this question.

	Does Concept 2 - Whites Hill Connector meet the Study goal?
A. Preserve rural quality of the area	No
B. Minimize environmental impacts	No
C. Improve travel safety	Somewhat
D. Enhance roadway connectivity and economic vitality	Somewhat

Q5: How well do you think Concept 3 - Carr Connector meets the Study goals? (Please SELECT the response indicating how well the concept, IN YOUR VIEW, meets each Study goal.)*Refer to the Concept 3 map below to answer this question.

	Does Concept 3 -Carr Connector meet the Study goal?
A. Preserve rural quality of the area	No
B. Minimize environmental impacts	No
C. Improve travel safety	Somewhat
D. Enhance roadway connectivity and economic vitality	Somewhat

Q6: How well do you think Concept 4 - State Line Connector meets the Study goals? (Please SELECT the response indicating how well the concept, IN YOUR VIEW, meets each Study goal.)*Refer to the Concept 4 map below to answer this question.

	Does Concept 4 - State Line Connector meet the Study goal?
A. Preserve rural quality of the area	No
B. Minimize environmental impacts	No
C. Improve travel safety	Somewhat
D. Enhance roadway connectivity and economic vitality	Somewhat

Q7: Do you have additional comments or suggestions?If yes, please use the comment box below to share other thoughts. Please note the concept name or number, if applicable.

Respondent skipped this question

Q8: Did you attend the June 22 Public Open House at East Central High School?

No

#179

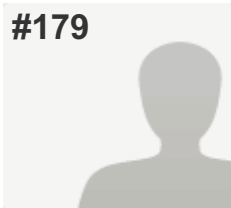
**COMPLETE****Collector:** Web Link 1 (Web Link)**Started:** Wednesday, June 29, 2016 6:13:03 PM**Last Modified:** Wednesday, June 29, 2016 6:18:56 PM**Time Spent:** 00:05:52**IP Address:** 98.227.52.38

PAGE 1

Q1: Where do you live? (Please select the ONE option that BEST applies to you.)

Bright 74 Study Area (please refer to the Study Area Map below)

Q2: How important is each Study goal to you? (Please indicate the importance of each Study goal TO YOU by selecting the appropriate column.)*Refer to the table below for a full explanation of each goal to answer this question.

A. Preserve rural quality of the area	This goal is unimportant to me
B. Minimize environmental impacts	This goal is somewhat important to me
C. Improve travel safety	This goal is important to me
D. Enhance roadway connectivity and economic vitality	This goal is important to me

Q3: How well do you think Concept 1 - Upgrade Existing Roads meets the Study goals? (Please SELECT the response indicating how well the concept, IN YOUR VIEW, meets each Study goal.)*Refer to the Concept 1 map below to answer this question.

	Does Concept 1 - Upgrade Existing Roads meet the Study goal?
A. Preserve rural quality of the area	Somewhat
B. Minimize environmental impacts	Yes
C. Improve travel safety	No
D. Enhance roadway connectivity and economic vitality	No

Q4: How well do you think Concept 2 - Whites Hill Connector meets the Study goals? (Please SELECT the response indicating how well the concept, IN YOUR VIEW, meets each Study goal.)*Refer to the Concept 2 map below to answer this question.

	Does Concept 2 - Whites Hill Connector meet the Study goal?
A. Preserve rural quality of the area	Somewhat
B. Minimize environmental impacts	Somewhat
C. Improve travel safety	Somewhat
D. Enhance roadway connectivity and economic vitality	Somewhat

Q5: How well do you think Concept 3 - Carr Connector meets the Study goals? (Please SELECT the response indicating how well the concept, IN YOUR VIEW, meets each Study goal.)*Refer to the Concept 3 map below to answer this question.

	Does Concept 3 -Carr Connector meet the Study goal?
A. Preserve rural quality of the area	No
B. Minimize environmental impacts	Somewhat
C. Improve travel safety	Yes
D. Enhance roadway connectivity and economic vitality	Yes

Q6: How well do you think Concept 4 - State Line Connector meets the Study goals? (Please SELECT the response indicating how well the concept, IN YOUR VIEW, meets each Study goal.)*Refer to the Concept 4 map below to answer this question.

	Does Concept 4 - State Line Connector meet the Study goal?
A. Preserve rural quality of the area	Somewhat
B. Minimize environmental impacts	Somewhat
C. Improve travel safety	Yes
D. Enhance roadway connectivity and economic vitality	Yes

Q7: Do you have additional comments or suggestions?If yes, please use the comment box below to share other thoughts. Please note the concept name or number, if applicable.

We need access to the Indy/Batesville/Greensburg market for development. Reducing drive time for Bright residents to said locations would mean job opportunities would open up for our residents. Plus, it would mean better access for businesses in this location.

Q8: Did you attend the June 22 Public Open House at East Central High School? No

#180

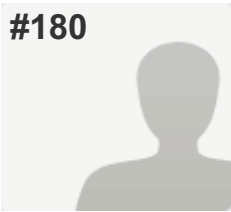
**COMPLETE****Collector:** Web Link 1 (Web Link)**Started:** Wednesday, June 29, 2016 6:20:11 PM**Last Modified:** Wednesday, June 29, 2016 6:28:11 PM**Time Spent:** 00:08:00**IP Address:** 208.102.30.52

PAGE 1

Q1: Where do you live? (Please select the ONE option that BEST applies to you.)

Bright 74 Study Area (please refer to the Study Area Map below)

Q2: How important is each Study goal to you? (Please indicate the importance of each Study goal TO YOU by selecting the appropriate column.)*Refer to the table below for a full explanation of each goal to answer this question.

A. Preserve rural quality of the area	This goal is important to me
B. Minimize environmental impacts	This goal is important to me
C. Improve travel safety	This goal is important to me
D. Enhance roadway connectivity and economic vitality	This goal is unimportant to me

Q3: How well do you think Concept 1 - Upgrade Existing Roads meets the Study goals? (Please SELECT the response indicating how well the concept, IN YOUR VIEW, meets each Study goal.)*Refer to the Concept 1 map below to answer this question.

	Does Concept 1 - Upgrade Existing Roads meet the Study goal?
A. Preserve rural quality of the area	Yes
B. Minimize environmental impacts	Yes
C. Improve travel safety	Yes
D. Enhance roadway connectivity and economic vitality	Yes

Q4: How well do you think Concept 2 - Whites Hill Connector meets the Study goals? (Please SELECT the response indicating how well the concept, IN YOUR VIEW, meets each Study goal.)*Refer to the Concept 2 map below to answer this question.

	Does Concept 2 - Whites Hill Connector meet the Study goal?
A. Preserve rural quality of the area	No
B. Minimize environmental impacts	No
C. Improve travel safety	No
D. Enhance roadway connectivity and economic vitality	No

Q5: How well do you think Concept 3 - Carr Connector meets the Study goals? (Please SELECT the response indicating how well the concept, IN YOUR VIEW, meets each Study goal.)*Refer to the Concept 3 map below to answer this question.

	Does Concept 3 -Carr Connector meet the Study goal?
A. Preserve rural quality of the area	No
B. Minimize environmental impacts	No
C. Improve travel safety	No
D. Enhance roadway connectivity and economic vitality	No

Q6: How well do you think Concept 4 - State Line Connector meets the Study goals? (Please SELECT the response indicating how well the concept, IN YOUR VIEW, meets each Study goal.)*Refer to the Concept 4 map below to answer this question.

	Does Concept 4 - State Line Connector meet the Study goal?
A. Preserve rural quality of the area	No
B. Minimize environmental impacts	No
C. Improve travel safety	No
D. Enhance roadway connectivity and economic vitality	No

Q7: Do you have additional comments or suggestions?If yes, please use the comment box below to share other thoughts. Please note the concept name or number, if applicable.

This will only hurt our community. This is unnecessary. White's hill is already there and only 1 minute farther down the road! Just straightne that out. Only concept one makes any sense. Someone is trying to just make a buck . Greed, Greed, greed. While destroying nature..the whole reason people build their lives out here. Just stop.

Q8: Did you attend the June 22 Public Open House at East Central High School? Yes

#181

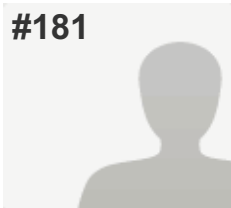
**COMPLETE****Collector:** Web Link 1 (Web Link)**Started:** Wednesday, June 29, 2016 7:33:58 PM**Last Modified:** Wednesday, June 29, 2016 7:38:53 PM**Time Spent:** 00:04:54**IP Address:** 208.102.27.229

PAGE 1

Q1: Where do you live? (Please select the ONE option that BEST applies to you.)

Bright 74 Study Area (please refer to the Study Area Map below)

Q2: How important is each Study goal to you? (Please indicate the importance of each Study goal TO YOU by selecting the appropriate column.)*Refer to the table below for a full explanation of each goal to answer this question.

A. Preserve rural quality of the area	This goal is important to me
B. Minimize environmental impacts	This goal is important to me
C. Improve travel safety	This goal is somewhat important to me
D. Enhance roadway connectivity and economic vitality	This goal is unimportant to me

Q3: How well do you think Concept 1 - Upgrade Existing Roads meets the Study goals? (Please SELECT the response indicating how well the concept, IN YOUR VIEW, meets each Study goal.)*Refer to the Concept 1 map below to answer this question.

	Does Concept 1 - Upgrade Existing Roads meet the Study goal?
A. Preserve rural quality of the area	Yes
B. Minimize environmental impacts	Yes
C. Improve travel safety	Yes
D. Enhance roadway connectivity and economic vitality	Yes

Q4: How well do you think Concept 2 - Whites Hill Connector meets the Study goals? (Please SELECT the response indicating how well the concept, IN YOUR VIEW, meets each Study goal.)*Refer to the Concept 2 map below to answer this question.

	Does Concept 2 - Whites Hill Connector meet the Study goal?
A. Preserve rural quality of the area	No
B. Minimize environmental impacts	No
C. Improve travel safety	No
D. Enhance roadway connectivity and economic vitality	Somewhat

Q5: How well do you think Concept 3 - Carr Connector meets the Study goals? (Please SELECT the response indicating how well the concept, IN YOUR VIEW, meets each Study goal.)*Refer to the Concept 3 map below to answer this question.

	Does Concept 3 -Carr Connector meet the Study goal?
A. Preserve rural quality of the area	No
B. Minimize environmental impacts	No
C. Improve travel safety	No
D. Enhance roadway connectivity and economic vitality	Somewhat

Q6: How well do you think Concept 4 - State Line Connector meets the Study goals? (Please SELECT the response indicating how well the concept, IN YOUR VIEW, meets each Study goal.)*Refer to the Concept 4 map below to answer this question.

	Does Concept 4 - State Line Connector meet the Study goal?
A. Preserve rural quality of the area	No
B. Minimize environmental impacts	No
C. Improve travel safety	No
D. Enhance roadway connectivity and economic vitality	Somewhat

Q7: Do you have additional comments or suggestions?If yes, please use the comment box below to share other thoughts. Please note the concept name or number, if applicable.

Respondent skipped this question

Q8: Did you attend the June 22 Public Open House at East Central High School?

No

#182

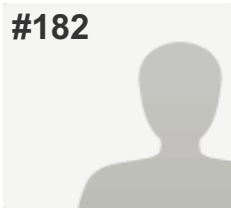
**COMPLETE****Collector:** Web Link 1 (Web Link)**Started:** Wednesday, June 29, 2016 8:00:24 PM**Last Modified:** Wednesday, June 29, 2016 8:04:08 PM**Time Spent:** 00:03:44**IP Address:** 50.5.19.101

PAGE 1

Q1: Where do you live? (Please select the ONE option that BEST applies to you.)

Bright 74 Study Area (please refer to the Study Area Map below)

Q2: How important is each Study goal to you? (Please indicate the importance of each Study goal TO YOU by selecting the appropriate column.)*Refer to the table below for a full explanation of each goal to answer this question.

A. Preserve rural quality of the area	This goal is important to me
B. Minimize environmental impacts	This goal is important to me
C. Improve travel safety	This goal is somewhat important to me
D. Enhance roadway connectivity and economic vitality	This goal is unimportant to me

Q3: How well do you think Concept 1 - Upgrade Existing Roads meets the Study goals? (Please SELECT the response indicating how well the concept, IN YOUR VIEW, meets each Study goal.)*Refer to the Concept 1 map below to answer this question.

	Does Concept 1 - Upgrade Existing Roads meet the Study goal?
A. Preserve rural quality of the area	Somewhat
B. Minimize environmental impacts	Somewhat
C. Improve travel safety	Yes
D. Enhance roadway connectivity and economic vitality	No

Q4: How well do you think Concept 2 - Whites Hill Connector meets the Study goals? (Please SELECT the response indicating how well the concept, IN YOUR VIEW, meets each Study goal.)*Refer to the Concept 2 map below to answer this question.

	Does Concept 2 - Whites Hill Connector meet the Study goal?
A. Preserve rural quality of the area	No
B. Minimize environmental impacts	No
C. Improve travel safety	No
D. Enhance roadway connectivity and economic vitality	No

Q5: How well do you think Concept 3 - Carr Connector meets the Study goals? (Please SELECT the response indicating how well the concept, IN YOUR VIEW, meets each Study goal.)*Refer to the Concept 3 map below to answer this question.

	Does Concept 3 -Carr Connector meet the Study goal?
A. Preserve rural quality of the area	No
B. Minimize environmental impacts	No
C. Improve travel safety	No
D. Enhance roadway connectivity and economic vitality	No

Q6: How well do you think Concept 4 - State Line Connector meets the Study goals? (Please SELECT the response indicating how well the concept, IN YOUR VIEW, meets each Study goal.)*Refer to the Concept 4 map below to answer this question.

	Does Concept 4 - State Line Connector meet the Study goal?
A. Preserve rural quality of the area	Somewhat
B. Minimize environmental impacts	Somewhat
C. Improve travel safety	No
D. Enhance roadway connectivity and economic vitality	Somewhat

Q7: Do you have additional comments or suggestions?If yes, please use the comment box below to share other thoughts. Please note the concept name or number, if applicable.

Respondent skipped this question

Q8: Did you attend the June 22 Public Open House at East Central High School? No

#183

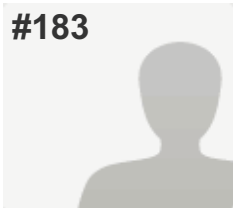
**COMPLETE****Collector:** Web Link 1 (Web Link)**Started:** Wednesday, June 29, 2016 7:52:41 PM**Last Modified:** Wednesday, June 29, 2016 8:10:56 PM**Time Spent:** 00:18:14**IP Address:** 50.5.20.84

PAGE 1

Q1: Where do you live? (Please select the ONE option that BEST applies to you.)

Bright 74 Study Area (please refer to the Study Area Map below)

Q2: How important is each Study goal to you? (Please indicate the importance of each Study goal TO YOU by selecting the appropriate column.)*Refer to the table below for a full explanation of each goal to answer this question.

A. Preserve rural quality of the area	This goal is important to me
B. Minimize environmental impacts	This goal is somewhat important to me
C. Improve travel safety	I'm "middle of the road" on this goal
D. Enhance roadway connectivity and economic vitality	This goal is unimportant to me

Q3: How well do you think Concept 1 - Upgrade Existing Roads meets the Study goals? (Please SELECT the response indicating how well the concept, IN YOUR VIEW, meets each Study goal.)*Refer to the Concept 1 map below to answer this question.

	Does Concept 1 - Upgrade Existing Roads meet the Study goal?
A. Preserve rural quality of the area	Somewhat
B. Minimize environmental impacts	Somewhat
C. Improve travel safety	Yes
D. Enhance roadway connectivity and economic vitality	Somewhat

Q4: How well do you think Concept 2 - Whites Hill Connector meets the Study goals? (Please SELECT the response indicating how well the concept, IN YOUR VIEW, meets each Study goal.)*Refer to the Concept 2 map below to answer this question.

	Does Concept 2 - Whites Hill Connector meet the Study goal?
A. Preserve rural quality of the area	No
B. Minimize environmental impacts	Somewhat
C. Improve travel safety	Yes
D. Enhance roadway connectivity and economic vitality	Somewhat

Q5: How well do you think Concept 3 - Carr Connector meets the Study goals? (Please SELECT the response indicating how well the concept, IN YOUR VIEW, meets each Study goal.)*Refer to the Concept 3 map below to answer this question.

	Does Concept 3 -Carr Connector meet the Study goal?
A. Preserve rural quality of the area	No
B. Minimize environmental impacts	No
C. Improve travel safety	No
D. Enhance roadway connectivity and economic vitality	Somewhat

Q6: How well do you think Concept 4 - State Line Connector meets the Study goals? (Please SELECT the response indicating how well the concept, IN YOUR VIEW, meets each Study goal.)*Refer to the Concept 4 map below to answer this question.

	Does Concept 4 - State Line Connector meet the Study goal?
A. Preserve rural quality of the area	No
B. Minimize environmental impacts	No
C. Improve travel safety	No
D. Enhance roadway connectivity and economic vitality	Somewhat

Q7: Do you have additional comments or suggestions?If yes, please use the comment box below to share other thoughts. Please note the concept name or number, if applicable.

Option 3 would be most detrimental to the residences. Increase in traffic, high speeds, significant decrease in property values and destruction of a quiet rural neighbor!

Q8: Did you attend the June 22 Public Open House at East Central High School? No

#184

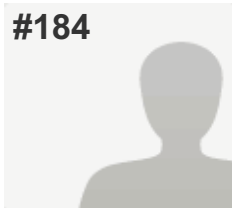
**COMPLETE****Collector:** Web Link 1 (Web Link)**Started:** Wednesday, June 29, 2016 8:34:03 PM**Last Modified:** Wednesday, June 29, 2016 8:39:36 PM**Time Spent:** 00:05:33**IP Address:** 67.163.42.165

PAGE 1

Q1: Where do you live? (Please select the ONE option that BEST applies to you.)

Bright 74 Study Area (please refer to the Study Area Map below)

Q2: How important is each Study goal to you? (Please indicate the importance of each Study goal TO YOU by selecting the appropriate column.)*Refer to the table below for a full explanation of each goal to answer this question.

A. Preserve rural quality of the area	This goal is important to me
B. Minimize environmental impacts	This goal is important to me
C. Improve travel safety	This goal is important to me
D. Enhance roadway connectivity and economic vitality	I'm "middle of the road" on this goal

Q3: How well do you think Concept 1 - Upgrade Existing Roads meets the Study goals? (Please SELECT the response indicating how well the concept, IN YOUR VIEW, meets each Study goal.)*Refer to the Concept 1 map below to answer this question.

	Does Concept 1 - Upgrade Existing Roads meet the Study goal?
A. Preserve rural quality of the area	Yes
B. Minimize environmental impacts	Yes
C. Improve travel safety	Yes
D. Enhance roadway connectivity and economic vitality	Yes

Q4: How well do you think Concept 2 - Whites Hill Connector meets the Study goals? (Please SELECT the response indicating how well the concept, IN YOUR VIEW, meets each Study goal.)*Refer to the Concept 2 map below to answer this question.

	Does Concept 2 - Whites Hill Connector meet the Study goal?
A. Preserve rural quality of the area	No
B. Minimize environmental impacts	No
C. Improve travel safety	Somewhat
D. Enhance roadway connectivity and economic vitality	No

Q5: How well do you think Concept 3 - Carr Connector meets the Study goals? (Please SELECT the response indicating how well the concept, IN YOUR VIEW, meets each Study goal.)*Refer to the Concept 3 map below to answer this question.

	Does Concept 3 -Carr Connector meet the Study goal?
A. Preserve rural quality of the area	No
B. Minimize environmental impacts	No
C. Improve travel safety	No
D. Enhance roadway connectivity and economic vitality	No

Q6: How well do you think Concept 4 - State Line Connector meets the Study goals? (Please SELECT the response indicating how well the concept, IN YOUR VIEW, meets each Study goal.)*Refer to the Concept 4 map below to answer this question.

	Does Concept 4 - State Line Connector meet the Study goal?
A. Preserve rural quality of the area	No
B. Minimize environmental impacts	No
C. Improve travel safety	No
D. Enhance roadway connectivity and economic vitality	No

Q7: Do you have additional comments or suggestions?If yes, please use the comment box below to share other thoughts. Please note the concept name or number, if applicable.

Respondent skipped this question

Q8: Did you attend the June 22 Public Open House at East Central High School?

No

#185

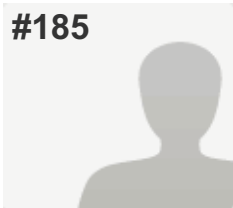
**COMPLETE****Collector:** Web Link 1 (Web Link)**Started:** Wednesday, June 29, 2016 8:56:22 PM**Last Modified:** Wednesday, June 29, 2016 9:01:29 PM**Time Spent:** 00:05:06**IP Address:** 107.77.194.138

PAGE 1

Q1: Where do you live? (Please select the ONE option that BEST applies to you.)

Bright 74 Study Area (please refer to the Study Area Map below)

Q2: How important is each Study goal to you? (Please indicate the importance of each Study goal TO YOU by selecting the appropriate column.)*Refer to the table below for a full explanation of each goal to answer this question.

A. Preserve rural quality of the area	This goal is important to me
B. Minimize environmental impacts	This goal is important to me
C. Improve travel safety	This goal is unimportant to me
D. Enhance roadway connectivity and economic vitality	This goal is unimportant to me

Q3: How well do you think Concept 1 - Upgrade Existing Roads meets the Study goals? (Please SELECT the response indicating how well the concept, IN YOUR VIEW, meets each Study goal.)*Refer to the Concept 1 map below to answer this question.

	Does Concept 1 - Upgrade Existing Roads meet the Study goal?
A. Preserve rural quality of the area	Yes
B. Minimize environmental impacts	Yes
C. Improve travel safety	No
D. Enhance roadway connectivity and economic vitality	No

Q4: How well do you think Concept 2 - Whites Hill Connector meets the Study goals? (Please SELECT the response indicating how well the concept, IN YOUR VIEW, meets each Study goal.)*Refer to the Concept 2 map below to answer this question.

	Does Concept 2 - Whites Hill Connector meet the Study goal?
A. Preserve rural quality of the area	Yes
B. Minimize environmental impacts	Yes
C. Improve travel safety	No
D. Enhance roadway connectivity and economic vitality	No

Q5: How well do you think Concept 3 - Carr Connector meets the Study goals? (Please SELECT the response indicating how well the concept, IN YOUR VIEW, meets each Study goal.)*Refer to the Concept 3 map below to answer this question.

	Does Concept 3 -Carr Connector meet the Study goal?
A. Preserve rural quality of the area	Yes
B. Minimize environmental impacts	Yes
C. Improve travel safety	No
D. Enhance roadway connectivity and economic vitality	No

Q6: How well do you think Concept 4 - State Line Connector meets the Study goals? (Please SELECT the response indicating how well the concept, IN YOUR VIEW, meets each Study goal.)*Refer to the Concept 4 map below to answer this question.

	Does Concept 4 - State Line Connector meet the Study goal?
A. Preserve rural quality of the area	Yes
B. Minimize environmental impacts	Yes
C. Improve travel safety	No
D. Enhance roadway connectivity and economic vitality	No

Q7: Do you have additional comments or suggestions?If yes, please use the comment box below to share other thoughts. Please note the concept name or number, if applicable.

Save tax payer money! Build better schools! Need I say more! This is all a waste of tax payer money!

Q8: Did you attend the June 22 Public Open House at East Central High School? No

#186

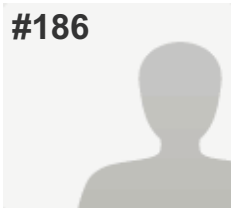
**COMPLETE****Collector:** Web Link 1 (Web Link)**Started:** Wednesday, June 29, 2016 9:18:04 PM**Last Modified:** Wednesday, June 29, 2016 9:22:50 PM**Time Spent:** 00:04:45**IP Address:** 208.102.29.127

PAGE 1

Q1: Where do you live? (Please select the ONE option that BEST applies to you.)

Bright 74 Study Area (please refer to the Study Area Map below)

Q2: How important is each Study goal to you? (Please indicate the importance of each Study goal TO YOU by selecting the appropriate column.)*Refer to the table below for a full explanation of each goal to answer this question.

A. Preserve rural quality of the area	This goal is important to me
B. Minimize environmental impacts	This goal is important to me
C. Improve travel safety	This goal is unimportant to me
D. Enhance roadway connectivity and economic vitality	This goal is unimportant to me

Q3: How well do you think Concept 1 - Upgrade Existing Roads meets the Study goals? (Please SELECT the response indicating how well the concept, IN YOUR VIEW, meets each Study goal.)*Refer to the Concept 1 map below to answer this question.

	Does Concept 1 - Upgrade Existing Roads meet the Study goal?
A. Preserve rural quality of the area	No
B. Minimize environmental impacts	No
C. Improve travel safety	No
D. Enhance roadway connectivity and economic vitality	No

Q4: How well do you think Concept 2 - Whites Hill Connector meets the Study goals? (Please SELECT the response indicating how well the concept, IN YOUR VIEW, meets each Study goal.)*Refer to the Concept 2 map below to answer this question.

	Does Concept 2 - Whites Hill Connector meet the Study goal?
A. Preserve rural quality of the area	No
B. Minimize environmental impacts	No
C. Improve travel safety	No
D. Enhance roadway connectivity and economic vitality	No

Q5: How well do you think Concept 3 - Carr Connector meets the Study goals? (Please SELECT the response indicating how well the concept, IN YOUR VIEW, meets each Study goal.)*Refer to the Concept 3 map below to answer this question.

	Does Concept 3 -Carr Connector meet the Study goal?
A. Preserve rural quality of the area	No
B. Minimize environmental impacts	No
C. Improve travel safety	No
D. Enhance roadway connectivity and economic vitality	No

Q6: How well do you think Concept 4 - State Line Connector meets the Study goals? (Please SELECT the response indicating how well the concept, IN YOUR VIEW, meets each Study goal.)*Refer to the Concept 4 map below to answer this question.

	Does Concept 4 - State Line Connector meet the Study goal?
A. Preserve rural quality of the area	No
B. Minimize environmental impacts	No
C. Improve travel safety	No
D. Enhance roadway connectivity and economic vitality	No

Q7: Do you have additional comments or suggestions?If yes, please use the comment box below to share other thoughts. Please note the concept name or number, if applicable.

Respondent skipped this question

Q8: Did you attend the June 22 Public Open House at East Central High School?

Yes

#187

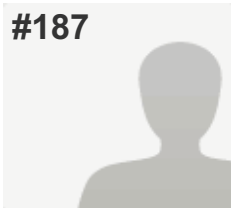
**COMPLETE****Collector:** Web Link 1 (Web Link)**Started:** Wednesday, June 29, 2016 9:20:59 PM**Last Modified:** Wednesday, June 29, 2016 9:37:07 PM**Time Spent:** 00:16:07**IP Address:** 208.102.16.211

PAGE 1

Q1: Where do you live? (Please select the ONE option that BEST applies to you.)

Bright 74 Study Area (please refer to the Study Area Map below)

Q2: How important is each Study goal to you? (Please indicate the importance of each Study goal TO YOU by selecting the appropriate column.)*Refer to the table below for a full explanation of each goal to answer this question.

A. Preserve rural quality of the area	This goal is somewhat important to me
B. Minimize environmental impacts	I'm "middle of the road" on this goal
C. Improve travel safety	This goal is somewhat unimportant to me
D. Enhance roadway connectivity and economic vitality	This goal is somewhat unimportant to me

Q3: How well do you think Concept 1 - Upgrade Existing Roads meets the Study goals? (Please SELECT the response indicating how well the concept, IN YOUR VIEW, meets each Study goal.)*Refer to the Concept 1 map below to answer this question.

	Does Concept 1 - Upgrade Existing Roads meet the Study goal?
A. Preserve rural quality of the area	Yes
B. Minimize environmental impacts	Somewhat
C. Improve travel safety	Somewhat
D. Enhance roadway connectivity and economic vitality	Somewhat

Q4: How well do you think Concept 2 - Whites Hill Connector meets the Study goals? (Please SELECT the response indicating how well the concept, IN YOUR VIEW, meets each Study goal.)*Refer to the Concept 2 map below to answer this question.

	Does Concept 2 - Whites Hill Connector meet the Study goal?
A. Preserve rural quality of the area	No
B. Minimize environmental impacts	No
C. Improve travel safety	No
D. Enhance roadway connectivity and economic vitality	No

Q5: How well do you think Concept 3 - Carr Connector meets the Study goals? (Please SELECT the response indicating how well the concept, IN YOUR VIEW, meets each Study goal.)*Refer to the Concept 3 map below to answer this question.

	Does Concept 3 -Carr Connector meet the Study goal?
A. Preserve rural quality of the area	No
B. Minimize environmental impacts	No
C. Improve travel safety	No
D. Enhance roadway connectivity and economic vitality	No

Q6: How well do you think Concept 4 - State Line Connector meets the Study goals? (Please SELECT the response indicating how well the concept, IN YOUR VIEW, meets each Study goal.)*Refer to the Concept 4 map below to answer this question.

	Does Concept 4 - State Line Connector meet the Study goal?
A. Preserve rural quality of the area	No
B. Minimize environmental impacts	No
C. Improve travel safety	No
D. Enhance roadway connectivity and economic vitality	No

Q7: Do you have additional comments or suggestions?If yes, please use the comment box below to share other thoughts. Please note the concept name or number, if applicable.

Respondent skipped this question

Q8: Did you attend the June 22 Public Open House at East Central High School? No

#188

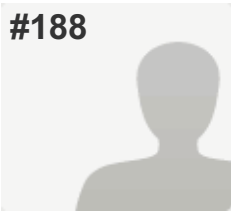
**COMPLETE****Collector:** Web Link 1 (Web Link)**Started:** Wednesday, June 29, 2016 9:35:21 PM**Last Modified:** Wednesday, June 29, 2016 9:41:13 PM**Time Spent:** 00:05:51**IP Address:** 208.102.21.150

PAGE 1

Q1: Where do you live? (Please select the ONE option that BEST applies to you.)

Bright 74 Study Area (please refer to the Study Area Map below)

Q2: How important is each Study goal to you? (Please indicate the importance of each Study goal TO YOU by selecting the appropriate column.)*Refer to the table below for a full explanation of each goal to answer this question.

A. Preserve rural quality of the area	This goal is important to me
B. Minimize environmental impacts	This goal is important to me
C. Improve travel safety	This goal is important to me
D. Enhance roadway connectivity and economic vitality	This goal is somewhat unimportant to me

Q3: How well do you think Concept 1 - Upgrade Existing Roads meets the Study goals? (Please SELECT the response indicating how well the concept, IN YOUR VIEW, meets each Study goal.)*Refer to the Concept 1 map below to answer this question.

	Does Concept 1 - Upgrade Existing Roads meet the Study goal?
A. Preserve rural quality of the area	Yes
B. Minimize environmental impacts	Yes
C. Improve travel safety	Yes
D. Enhance roadway connectivity and economic vitality	Yes

Q4: How well do you think Concept 2 - Whites Hill Connector meets the Study goals? (Please SELECT the response indicating how well the concept, IN YOUR VIEW, meets each Study goal.)*Refer to the Concept 2 map below to answer this question.

	Does Concept 2 - Whites Hill Connector meet the Study goal?
A. Preserve rural quality of the area	No
B. Minimize environmental impacts	No
C. Improve travel safety	No
D. Enhance roadway connectivity and economic vitality	No

Q5: How well do you think Concept 3 - Carr Connector meets the Study goals? (Please SELECT the response indicating how well the concept, IN YOUR VIEW, meets each Study goal.)*Refer to the Concept 3 map below to answer this question.

	Does Concept 3 -Carr Connector meet the Study goal?
A. Preserve rural quality of the area	No
B. Minimize environmental impacts	No
C. Improve travel safety	No
D. Enhance roadway connectivity and economic vitality	No

Q6: How well do you think Concept 4 - State Line Connector meets the Study goals? (Please SELECT the response indicating how well the concept, IN YOUR VIEW, meets each Study goal.)*Refer to the Concept 4 map below to answer this question.

	Does Concept 4 - State Line Connector meet the Study goal?
A. Preserve rural quality of the area	Somewhat
B. Minimize environmental impacts	Somewhat
C. Improve travel safety	Somewhat
D. Enhance roadway connectivity and economic vitality	Somewhat

Q7: Do you have additional comments or suggestions?If yes, please use the comment box below to share other thoughts. Please note the concept name or number, if applicable.

Respondent skipped this question

Q8: Did you attend the June 22 Public Open House at East Central High School?

No

#189

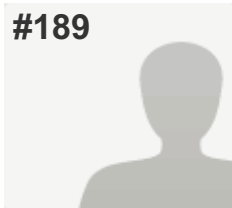
**COMPLETE****Collector:** Web Link 1 (Web Link)**Started:** Wednesday, June 29, 2016 9:47:55 PM**Last Modified:** Wednesday, June 29, 2016 10:01:52 PM**Time Spent:** 00:13:57**IP Address:** 50.5.22.156

PAGE 1

Q1: Where do you live? (Please select the ONE option that BEST applies to you.)

Bright 74 Study Area (please refer to the Study Area Map below)

Q2: How important is each Study goal to you? (Please indicate the importance of each Study goal TO YOU by selecting the appropriate column.)*Refer to the table below for a full explanation of each goal to answer this question.

A. Preserve rural quality of the area	This goal is important to me
B. Minimize environmental impacts	This goal is somewhat important to me
C. Improve travel safety	This goal is important to me
D. Enhance roadway connectivity and economic vitality	This goal is unimportant to me

Q3: How well do you think Concept 1 - Upgrade Existing Roads meets the Study goals? (Please SELECT the response indicating how well the concept, IN YOUR VIEW, meets each Study goal.)*Refer to the Concept 1 map below to answer this question.

	Does Concept 1 - Upgrade Existing Roads meet the Study goal?
A. Preserve rural quality of the area	No
B. Minimize environmental impacts	No
C. Improve travel safety	Somewhat
D. Enhance roadway connectivity and economic vitality	No

Q4: How well do you think Concept 2 - Whites Hill Connector meets the Study goals? (Please SELECT the response indicating how well the concept, IN YOUR VIEW, meets each Study goal.)*Refer to the Concept 2 map below to answer this question.

	Does Concept 2 - Whites Hill Connector meet the Study goal?
A. Preserve rural quality of the area	No
B. Minimize environmental impacts	No
C. Improve travel safety	No
D. Enhance roadway connectivity and economic vitality	No

Q5: How well do you think Concept 3 - Carr Connector meets the Study goals? (Please SELECT the response indicating how well the concept, IN YOUR VIEW, meets each Study goal.)*Refer to the Concept 3 map below to answer this question.

	Does Concept 3 -Carr Connector meet the Study goal?
A. Preserve rural quality of the area	No
B. Minimize environmental impacts	No
C. Improve travel safety	No
D. Enhance roadway connectivity and economic vitality	No

Q6: How well do you think Concept 4 - State Line Connector meets the Study goals? (Please SELECT the response indicating how well the concept, IN YOUR VIEW, meets each Study goal.)*Refer to the Concept 4 map below to answer this question.

	Does Concept 4 - State Line Connector meet the Study goal?
A. Preserve rural quality of the area	No
B. Minimize environmental impacts	No
C. Improve travel safety	No
D. Enhance roadway connectivity and economic vitality	No

Q7: Do you have additional comments or suggestions?If yes, please use the comment box below to share other thoughts. Please note the concept name or number, if applicable.

Respondent skipped this question

Q8: Did you attend the June 22 Public Open House at East Central High School?

No

#190

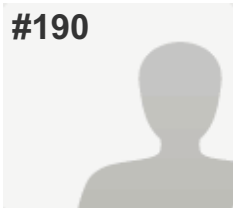
**COMPLETE****Collector:** Web Link 1 (Web Link)**Started:** Wednesday, June 29, 2016 10:09:05 PM**Last Modified:** Wednesday, June 29, 2016 10:17:33 PM**Time Spent:** 00:08:27**IP Address:** 70.208.231.115

PAGE 1

Q1: Where do you live? (Please select the ONE option that BEST applies to you.)

Dearborn County (outside Study Area & Lawrenceburg)

Q2: How important is each Study goal to you? (Please indicate the importance of each Study goal TO YOU by selecting the appropriate column.)*Refer to the table below for a full explanation of each goal to answer this question.

A. Preserve rural quality of the area	This goal is important to me
B. Minimize environmental impacts	This goal is important to me
C. Improve travel safety	I'm "middle of the road" on this goal
D. Enhance roadway connectivity and economic vitality	This goal is unimportant to me

Q3: How well do you think Concept 1 - Upgrade Existing Roads meets the Study goals? (Please SELECT the response indicating how well the concept, IN YOUR VIEW, meets each Study goal.)*Refer to the Concept 1 map below to answer this question.

	Does Concept 1 - Upgrade Existing Roads meet the Study goal?
A. Preserve rural quality of the area	No
B. Minimize environmental impacts	No
C. Improve travel safety	No
D. Enhance roadway connectivity and economic vitality	No

Q4: How well do you think Concept 2 - Whites Hill Connector meets the Study goals? (Please SELECT the response indicating how well the concept, IN YOUR VIEW, meets each Study goal.)*Refer to the Concept 2 map below to answer this question.

	Does Concept 2 - Whites Hill Connector meet the Study goal?
A. Preserve rural quality of the area	No
B. Minimize environmental impacts	No
C. Improve travel safety	No
D. Enhance roadway connectivity and economic vitality	No

Q5: How well do you think Concept 3 - Carr Connector meets the Study goals? (Please SELECT the response indicating how well the concept, IN YOUR VIEW, meets each Study goal.)*Refer to the Concept 3 map below to answer this question.

	Does Concept 3 -Carr Connector meet the Study goal?
A. Preserve rural quality of the area	No
B. Minimize environmental impacts	No
C. Improve travel safety	No
D. Enhance roadway connectivity and economic vitality	No

Q6: How well do you think Concept 4 - State Line Connector meets the Study goals? (Please SELECT the response indicating how well the concept, IN YOUR VIEW, meets each Study goal.)*Refer to the Concept 4 map below to answer this question.

	Does Concept 4 - State Line Connector meet the Study goal?
A. Preserve rural quality of the area	No
B. Minimize environmental impacts	No
C. Improve travel safety	No
D. Enhance roadway connectivity and economic vitality	No

Q7: Do you have additional comments or suggestions?If yes, please use the comment box below to share other thoughts. Please note the concept name or number, if applicable.

Respondent skipped this question

Q8: Did you attend the June 22 Public Open House at East Central High School? No

#191

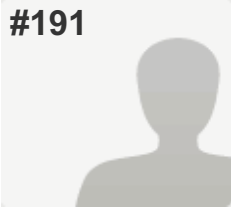
**COMPLETE****Collector:** Web Link 1 (Web Link)**Started:** Wednesday, June 29, 2016 10:17:50 PM**Last Modified:** Wednesday, June 29, 2016 10:46:51 PM**Time Spent:** 00:29:00**IP Address:** 50.5.31.31

PAGE 1

Q1: Where do you live? (Please select the ONE option that BEST applies to you.)

Bright 74 Study Area (please refer to the Study Area Map below)

Q2: How important is each Study goal to you? (Please indicate the importance of each Study goal TO YOU by selecting the appropriate column.)*Refer to the table below for a full explanation of each goal to answer this question.

A. Preserve rural quality of the area	This goal is important to me
B. Minimize environmental impacts	This goal is important to me
C. Improve travel safety	This goal is somewhat important to me
D. Enhance roadway connectivity and economic vitality	This goal is unimportant to me

Q3: How well do you think Concept 1 - Upgrade Existing Roads meets the Study goals? (Please SELECT the response indicating how well the concept, IN YOUR VIEW, meets each Study goal.)*Refer to the Concept 1 map below to answer this question.

	Does Concept 1 - Upgrade Existing Roads meet the Study goal?
A. Preserve rural quality of the area	No
B. Minimize environmental impacts	No
C. Improve travel safety	Yes
D. Enhance roadway connectivity and economic vitality	No

Q4: How well do you think Concept 2 - Whites Hill Connector meets the Study goals? (Please SELECT the response indicating how well the concept, IN YOUR VIEW, meets each Study goal.)*Refer to the Concept 2 map below to answer this question.

	Does Concept 2 - Whites Hill Connector meet the Study goal?
A. Preserve rural quality of the area	No
B. Minimize environmental impacts	No
C. Improve travel safety	Somewhat
D. Enhance roadway connectivity and economic vitality	No

Q5: How well do you think Concept 3 - Carr Connector meets the Study goals? (Please SELECT the response indicating how well the concept, IN YOUR VIEW, meets each Study goal.)*Refer to the Concept 3 map below to answer this question.

	Does Concept 3 -Carr Connector meet the Study goal?
A. Preserve rural quality of the area	No
B. Minimize environmental impacts	No
C. Improve travel safety	No
D. Enhance roadway connectivity and economic vitality	No

Q6: How well do you think Concept 4 - State Line Connector meets the Study goals? (Please SELECT the response indicating how well the concept, IN YOUR VIEW, meets each Study goal.)*Refer to the Concept 4 map below to answer this question.

	Does Concept 4 - State Line Connector meet the Study goal?
A. Preserve rural quality of the area	No
B. Minimize environmental impacts	No
C. Improve travel safety	No
D. Enhance roadway connectivity and economic vitality	No

Q7: Do you have additional comments or suggestions?If yes, please use the comment box below to share other thoughts. Please note the concept name or number, if applicable.

The area in the "Study Area" has no noticeable problems such that this has listed. Myself, as a resident of the "Study Area" believes that this project is EXTREMELY unnecessary. Not to mention that fact that the Carr Rd connector cuts rights through a major neighborhood which would result in homes being destroyed. Now, maybe you whomever is reading this (which hopefully someone is and is also taking all of these thoughts into consideration. If someone weren't well that would be very unprofessional... don't you think), can't imagine yourself to be in this position, but take it from someone who is. Imagine waking up one morning as a child and your parents call you down to have a talk and you come over just to find out that your house will soon be gone and your property is soon to be turned in to a road. Or maybe your an older resident to find out that months and months of construction will be occurring outside your bedroom window. Its not a pleasant thought. Now this whole project would also result in property values plummeting. And when i looked at the diagrams for each concept I noticed that none of the plans will keep the land "rural". They are all widening roads and adding sidewalks and well it doesn't make much sense to me. Please take my thoughts in consideration.

Q8: Did you attend the June 22 Public Open House at East Central High School? No

#192

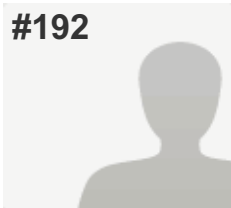
**COMPLETE****Collector:** Web Link 1 (Web Link)**Started:** Wednesday, June 29, 2016 10:39:01 PM**Last Modified:** Wednesday, June 29, 2016 10:56:26 PM**Time Spent:** 00:17:24**IP Address:** 184.1.145.181

PAGE 1

Q1: Where do you live? (Please select the ONE option that BEST applies to you.)

Dearborn County (outside Study Area & Lawrenceburg)

Q2: How important is each Study goal to you? (Please indicate the importance of each Study goal TO YOU by selecting the appropriate column.)*Refer to the table below for a full explanation of each goal to answer this question.

A. Preserve rural quality of the area	This goal is somewhat unimportant to me
B. Minimize environmental impacts	This goal is somewhat unimportant to me
C. Improve travel safety	This goal is important to me
D. Enhance roadway connectivity and economic vitality	I'm "middle of the road" on this goal

Q3: How well do you think Concept 1 - Upgrade Existing Roads meets the Study goals? (Please SELECT the response indicating how well the concept, IN YOUR VIEW, meets each Study goal.)*Refer to the Concept 1 map below to answer this question.

	Does Concept 1 - Upgrade Existing Roads meet the Study goal?
A. Preserve rural quality of the area	Somewhat
B. Minimize environmental impacts	Somewhat
C. Improve travel safety	Somewhat
D. Enhance roadway connectivity and economic vitality	Somewhat

Q4: How well do you think Concept 2 - Whites Hill Connector meets the Study goals? (Please SELECT the response indicating how well the concept, IN YOUR VIEW, meets each Study goal.)*Refer to the Concept 2 map below to answer this question.

	Does Concept 2 - Whites Hill Connector meet the Study goal?
A. Preserve rural quality of the area	Somewhat
B. Minimize environmental impacts	Somewhat
C. Improve travel safety	Somewhat
D. Enhance roadway connectivity and economic vitality	Somewhat

Q5: How well do you think Concept 3 - Carr Connector meets the Study goals? (Please SELECT the response indicating how well the concept, IN YOUR VIEW, meets each Study goal.)*Refer to the Concept 3 map below to answer this question.

	Does Concept 3 -Carr Connector meet the Study goal?
A. Preserve rural quality of the area	Somewhat
B. Minimize environmental impacts	Somewhat
C. Improve travel safety	Somewhat
D. Enhance roadway connectivity and economic vitality	Somewhat

Q6: How well do you think Concept 4 - State Line Connector meets the Study goals? (Please SELECT the response indicating how well the concept, IN YOUR VIEW, meets each Study goal.)*Refer to the Concept 4 map below to answer this question.

	Does Concept 4 - State Line Connector meet the Study goal?
A. Preserve rural quality of the area	Somewhat
B. Minimize environmental impacts	Somewhat
C. Improve travel safety	Somewhat
D. Enhance roadway connectivity and economic vitality	Somewhat

Q7: Do you have additional comments or suggestions?If yes, please use the comment box below to share other thoughts. Please note the concept name or number, if applicable.

Concept 3 or 4. Concept 4 seems more realistic for speed limits.

Q8: Did you attend the June 22 Public Open House at East Central High School? No

#193

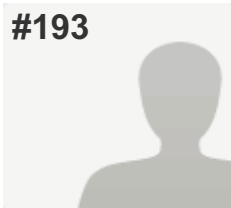
**COMPLETE****Collector:** Web Link 1 (Web Link)**Started:** Wednesday, June 29, 2016 10:59:14 PM**Last Modified:** Wednesday, June 29, 2016 11:03:35 PM**Time Spent:** 00:04:21**IP Address:** 68.50.163.211

PAGE 1

Q1: Where do you live? (Please select the ONE option that BEST applies to you.)

Bright 74 Study Area (please refer to the Study Area Map below)

Q2: How important is each Study goal to you? (Please indicate the importance of each Study goal TO YOU by selecting the appropriate column.)*Refer to the table below for a full explanation of each goal to answer this question.

A. Preserve rural quality of the area	This goal is important to me
B. Minimize environmental impacts	This goal is important to me
C. Improve travel safety	This goal is important to me
D. Enhance roadway connectivity and economic vitality	This goal is unimportant to me

Q3: How well do you think Concept 1 - Upgrade Existing Roads meets the Study goals? (Please SELECT the response indicating how well the concept, IN YOUR VIEW, meets each Study goal.)*Refer to the Concept 1 map below to answer this question.

	Does Concept 1 - Upgrade Existing Roads meet the Study goal?
A. Preserve rural quality of the area	Yes
B. Minimize environmental impacts	Yes
C. Improve travel safety	Yes
D. Enhance roadway connectivity and economic vitality	Somewhat

Q4: How well do you think Concept 2 - Whites Hill Connector meets the Study goals? (Please SELECT the response indicating how well the concept, IN YOUR VIEW, meets each Study goal.)*Refer to the Concept 2 map below to answer this question.

	Does Concept 2 - Whites Hill Connector meet the Study goal?
A. Preserve rural quality of the area	Somewhat
B. Minimize environmental impacts	No
C. Improve travel safety	Yes
D. Enhance roadway connectivity and economic vitality	Yes

Q5: How well do you think Concept 3 - Carr Connector meets the Study goals? (Please SELECT the response indicating how well the concept, IN YOUR VIEW, meets each Study goal.)*Refer to the Concept 3 map below to answer this question.

	Does Concept 3 -Carr Connector meet the Study goal?
A. Preserve rural quality of the area	No
B. Minimize environmental impacts	No
C. Improve travel safety	No
D. Enhance roadway connectivity and economic vitality	No

Q6: How well do you think Concept 4 - State Line Connector meets the Study goals? (Please SELECT the response indicating how well the concept, IN YOUR VIEW, meets each Study goal.)*Refer to the Concept 4 map below to answer this question.

	Does Concept 4 - State Line Connector meet the Study goal?
A. Preserve rural quality of the area	No
B. Minimize environmental impacts	Somewhat
C. Improve travel safety	Somewhat
D. Enhance roadway connectivity and economic vitality	Somewhat

Q7: Do you have additional comments or suggestions?If yes, please use the comment box below to share other thoughts. Please note the concept name or number, if applicable.

My concern is keeping the neighborhoods safe our children safe and our community connected

Q8: Did you attend the June 22 Public Open House at East Central High School? No

#194

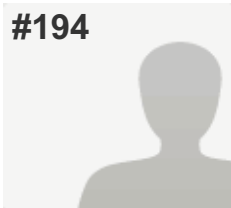
**COMPLETE****Collector:** Web Link 1 (Web Link)**Started:** Wednesday, June 29, 2016 11:13:09 PM**Last Modified:** Wednesday, June 29, 2016 11:17:53 PM**Time Spent:** 00:04:44**IP Address:** 70.208.203.1

PAGE 1

Q1: Where do you live? (Please select the ONE option that BEST applies to you.)

Bright 74 Study Area (please refer to the Study Area Map below)

Q2: How important is each Study goal to you? (Please indicate the importance of each Study goal TO YOU by selecting the appropriate column.)*Refer to the table below for a full explanation of each goal to answer this question.

A. Preserve rural quality of the area	This goal is important to me
B. Minimize environmental impacts	This goal is important to me
C. Improve travel safety	This goal is somewhat important to me
D. Enhance roadway connectivity and economic vitality	This goal is unimportant to me

Q3: How well do you think Concept 1 - Upgrade Existing Roads meets the Study goals? (Please SELECT the response indicating how well the concept, IN YOUR VIEW, meets each Study goal.)*Refer to the Concept 1 map below to answer this question.

	Does Concept 1 - Upgrade Existing Roads meet the Study goal?
A. Preserve rural quality of the area	Yes
B. Minimize environmental impacts	Yes
C. Improve travel safety	Yes
D. Enhance roadway connectivity and economic vitality	Somewhat

Q4: How well do you think Concept 2 - Whites Hill Connector meets the Study goals? (Please SELECT the response indicating how well the concept, IN YOUR VIEW, meets each Study goal.)*Refer to the Concept 2 map below to answer this question.

	Does Concept 2 - Whites Hill Connector meet the Study goal?
A. Preserve rural quality of the area	No
B. Minimize environmental impacts	No
C. Improve travel safety	No
D. Enhance roadway connectivity and economic vitality	No

Q5: How well do you think Concept 3 - Carr Connector meets the Study goals? (Please SELECT the response indicating how well the concept, IN YOUR VIEW, meets each Study goal.)*Refer to the Concept 3 map below to answer this question.

	Does Concept 3 -Carr Connector meet the Study goal?
A. Preserve rural quality of the area	No
B. Minimize environmental impacts	No
C. Improve travel safety	Somewhat
D. Enhance roadway connectivity and economic vitality	Somewhat

Q6: How well do you think Concept 4 - State Line Connector meets the Study goals? (Please SELECT the response indicating how well the concept, IN YOUR VIEW, meets each Study goal.)*Refer to the Concept 4 map below to answer this question.

	Does Concept 4 - State Line Connector meet the Study goal?
A. Preserve rural quality of the area	No
B. Minimize environmental impacts	No
C. Improve travel safety	No
D. Enhance roadway connectivity and economic vitality	No

Q7: Do you have additional comments or suggestions?If yes, please use the comment box below to share other thoughts. Please note the concept name or number, if applicable.

I feel this is a giant wast of money an could be spent fixing other rds already used.

Q8: Did you attend the June 22 Public Open House at East Central High School? No

#195

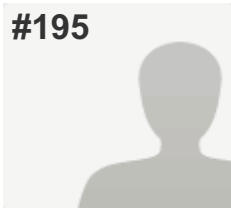
**COMPLETE****Collector:** Web Link 1 (Web Link)**Started:** Wednesday, June 29, 2016 11:20:19 PM**Last Modified:** Wednesday, June 29, 2016 11:24:24 PM**Time Spent:** 00:04:04**IP Address:** 50.5.30.58

PAGE 1

Q1: Where do you live? (Please select the ONE option that BEST applies to you.)

Bright 74 Study Area (please refer to the Study Area Map below)

Q2: How important is each Study goal to you? (Please indicate the importance of each Study goal TO YOU by selecting the appropriate column.)*Refer to the table below for a full explanation of each goal to answer this question.

A. Preserve rural quality of the area	This goal is important to me
B. Minimize environmental impacts	This goal is somewhat important to me
C. Improve travel safety	I'm "middle of the road" on this goal
D. Enhance roadway connectivity and economic vitality	This goal is somewhat unimportant to me

Q3: How well do you think Concept 1 - Upgrade Existing Roads meets the Study goals? (Please SELECT the response indicating how well the concept, IN YOUR VIEW, meets each Study goal.)*Refer to the Concept 1 map below to answer this question.

	Does Concept 1 - Upgrade Existing Roads meet the Study goal?
A. Preserve rural quality of the area	Yes
B. Minimize environmental impacts	Yes
C. Improve travel safety	Yes
D. Enhance roadway connectivity and economic vitality	Somewhat

Q4: How well do you think Concept 2 - Whites Hill Connector meets the Study goals? (Please SELECT the response indicating how well the concept, IN YOUR VIEW, meets each Study goal.)*Refer to the Concept 2 map below to answer this question.

	Does Concept 2 - Whites Hill Connector meet the Study goal?
A. Preserve rural quality of the area	Yes
B. Minimize environmental impacts	Somewhat
C. Improve travel safety	Somewhat
D. Enhance roadway connectivity and economic vitality	Somewhat

Q5: How well do you think Concept 3 - Carr Connector meets the Study goals? (Please SELECT the response indicating how well the concept, IN YOUR VIEW, meets each Study goal.)*Refer to the Concept 3 map below to answer this question.

	Does Concept 3 -Carr Connector meet the Study goal?
A. Preserve rural quality of the area	No
B. Minimize environmental impacts	No
C. Improve travel safety	No
D. Enhance roadway connectivity and economic vitality	Somewhat

Q6: How well do you think Concept 4 - State Line Connector meets the Study goals? (Please SELECT the response indicating how well the concept, IN YOUR VIEW, meets each Study goal.)*Refer to the Concept 4 map below to answer this question.

	Does Concept 4 - State Line Connector meet the Study goal?
A. Preserve rural quality of the area	No
B. Minimize environmental impacts	No
C. Improve travel safety	Somewhat
D. Enhance roadway connectivity and economic vitality	Yes

Q7: Do you have additional comments or suggestions?If yes, please use the comment box below to share other thoughts. Please note the concept name or number, if applicable.

Respondent skipped this question

Q8: Did you attend the June 22 Public Open House at East Central High School?

No

#196

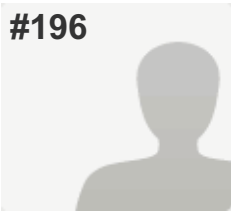
**COMPLETE****Collector:** Web Link 1 (Web Link)**Started:** Wednesday, June 29, 2016 11:22:26 PM**Last Modified:** Wednesday, June 29, 2016 11:25:18 PM**Time Spent:** 00:02:52**IP Address:** 70.208.204.47

PAGE 1

Q1: Where do you live? (Please select the ONE option that BEST applies to you.)

Bright 74 Study Area (please refer to the Study Area Map below)

Q2: How important is each Study goal to you? (Please indicate the importance of each Study goal TO YOU by selecting the appropriate column.)*Refer to the table below for a full explanation of each goal to answer this question.

A. Preserve rural quality of the area	This goal is important to me
B. Minimize environmental impacts	This goal is important to me
C. Improve travel safety	This goal is unimportant to me
D. Enhance roadway connectivity and economic vitality	This goal is unimportant to me

Q3: How well do you think Concept 1 - Upgrade Existing Roads meets the Study goals? (Please SELECT the response indicating how well the concept, IN YOUR VIEW, meets each Study goal.)*Refer to the Concept 1 map below to answer this question.

	Does Concept 1 - Upgrade Existing Roads meet the Study goal?
A. Preserve rural quality of the area	No
B. Minimize environmental impacts	No
C. Improve travel safety	No
D. Enhance roadway connectivity and economic vitality	No

Q4: How well do you think Concept 2 - Whites Hill Connector meets the Study goals? (Please SELECT the response indicating how well the concept, IN YOUR VIEW, meets each Study goal.)*Refer to the Concept 2 map below to answer this question.

	Does Concept 2 - Whites Hill Connector meet the Study goal?
A. Preserve rural quality of the area	No
B. Minimize environmental impacts	No
C. Improve travel safety	No
D. Enhance roadway connectivity and economic vitality	No

Q5: How well do you think Concept 3 - Carr Connector meets the Study goals? (Please SELECT the response indicating how well the concept, IN YOUR VIEW, meets each Study goal.)*Refer to the Concept 3 map below to answer this question.

	Does Concept 3 -Carr Connector meet the Study goal?
A. Preserve rural quality of the area	No
B. Minimize environmental impacts	No
C. Improve travel safety	No
D. Enhance roadway connectivity and economic vitality	No

Q6: How well do you think Concept 4 - State Line Connector meets the Study goals? (Please SELECT the response indicating how well the concept, IN YOUR VIEW, meets each Study goal.)*Refer to the Concept 4 map below to answer this question.

	Does Concept 4 - State Line Connector meet the Study goal?
A. Preserve rural quality of the area	No
B. Minimize environmental impacts	No
C. Improve travel safety	No
D. Enhance roadway connectivity and economic vitality	No

Q7: Do you have additional comments or suggestions?If yes, please use the comment box below to share other thoughts. Please note the concept name or number, if applicable.

Respondent skipped this question

Q8: Did you attend the June 22 Public Open House at East Central High School?

No

#197

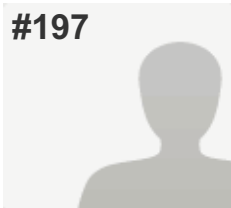
**COMPLETE****Collector:** Web Link 1 (Web Link)**Started:** Thursday, June 30, 2016 12:04:07 AM**Last Modified:** Thursday, June 30, 2016 12:15:49 AM**Time Spent:** 00:11:41**IP Address:** 67.236.129.105

PAGE 1

Q1: Where do you live? (Please select the ONE option that BEST applies to you.)

Dearborn County (outside Study Area & Lawrenceburg)

Q2: How important is each Study goal to you? (Please indicate the importance of each Study goal TO YOU by selecting the appropriate column.)*Refer to the table below for a full explanation of each goal to answer this question.

A. Preserve rural quality of the area	This goal is unimportant to me
B. Minimize environmental impacts	This goal is unimportant to me
C. Improve travel safety	This goal is unimportant to me
D. Enhance roadway connectivity and economic vitality	This goal is unimportant to me

Q3: How well do you think Concept 1 - Upgrade Existing Roads meets the Study goals? (Please SELECT the response indicating how well the concept, IN YOUR VIEW, meets each Study goal.)*Refer to the Concept 1 map below to answer this question.

	Does Concept 1 - Upgrade Existing Roads meet the Study goal?
A. Preserve rural quality of the area	No
B. Minimize environmental impacts	No
C. Improve travel safety	No
D. Enhance roadway connectivity and economic vitality	No

Q4: How well do you think Concept 2 - Whites Hill Connector meets the Study goals? (Please SELECT the response indicating how well the concept, IN YOUR VIEW, meets each Study goal.)*Refer to the Concept 2 map below to answer this question.

	Does Concept 2 - Whites Hill Connector meet the Study goal?
A. Preserve rural quality of the area	No
B. Minimize environmental impacts	No
C. Improve travel safety	No
D. Enhance roadway connectivity and economic vitality	No

Q5: How well do you think Concept 3 - Carr Connector meets the Study goals? (Please SELECT the response indicating how well the concept, IN YOUR VIEW, meets each Study goal.)*Refer to the Concept 3 map below to answer this question.

	Does Concept 3 -Carr Connector meet the Study goal?
A. Preserve rural quality of the area	No
B. Minimize environmental impacts	No
C. Improve travel safety	No
D. Enhance roadway connectivity and economic vitality	No

Q6: How well do you think Concept 4 - State Line Connector meets the Study goals? (Please SELECT the response indicating how well the concept, IN YOUR VIEW, meets each Study goal.)*Refer to the Concept 4 map below to answer this question.

	Does Concept 4 - State Line Connector meet the Study goal?
A. Preserve rural quality of the area	No
B. Minimize environmental impacts	No
C. Improve travel safety	No
D. Enhance roadway connectivity and economic vitality	No

Q7: Do you have additional comments or suggestions?If yes, please use the comment box below to share other thoughts. Please note the concept name or number, if applicable.

Respondent skipped this question

Q8: Did you attend the June 22 Public Open House at East Central High School?

Yes

#198

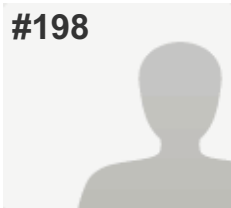
**COMPLETE****Collector:** Web Link 1 (Web Link)**Started:** Thursday, June 30, 2016 1:50:44 AM**Last Modified:** Thursday, June 30, 2016 2:00:15 AM**Time Spent:** 00:09:30**IP Address:** 50.5.22.192

PAGE 1

Q1: Where do you live? (Please select the ONE option that BEST applies to you.)

Bright 74 Study Area (please refer to the Study Area Map below)

Q2: How important is each Study goal to you? (Please indicate the importance of each Study goal TO YOU by selecting the appropriate column.)*Refer to the table below for a full explanation of each goal to answer this question.

A. Preserve rural quality of the area	This goal is important to me
B. Minimize environmental impacts	This goal is important to me
C. Improve travel safety	This goal is somewhat important to me
D. Enhance roadway connectivity and economic vitality	This goal is unimportant to me

Q3: How well do you think Concept 1 - Upgrade Existing Roads meets the Study goals? (Please SELECT the response indicating how well the concept, IN YOUR VIEW, meets each Study goal.)*Refer to the Concept 1 map below to answer this question.

	Does Concept 1 - Upgrade Existing Roads meet the Study goal?
A. Preserve rural quality of the area	Yes
B. Minimize environmental impacts	Yes
C. Improve travel safety	Yes
D. Enhance roadway connectivity and economic vitality	Somewhat

Q4: How well do you think Concept 2 - Whites Hill Connector meets the Study goals? (Please SELECT the response indicating how well the concept, IN YOUR VIEW, meets each Study goal.)*Refer to the Concept 2 map below to answer this question.

	Does Concept 2 - Whites Hill Connector meet the Study goal?
A. Preserve rural quality of the area	Somewhat
B. Minimize environmental impacts	Somewhat
C. Improve travel safety	Yes
D. Enhance roadway connectivity and economic vitality	Somewhat

Q5: How well do you think Concept 3 - Carr Connector meets the Study goals? (Please SELECT the response indicating how well the concept, IN YOUR VIEW, meets each Study goal.)*Refer to the Concept 3 map below to answer this question.

	Does Concept 3 -Carr Connector meet the Study goal?
A. Preserve rural quality of the area	No
B. Minimize environmental impacts	No
C. Improve travel safety	No
D. Enhance roadway connectivity and economic vitality	Somewhat

Q6: How well do you think Concept 4 - State Line Connector meets the Study goals? (Please SELECT the response indicating how well the concept, IN YOUR VIEW, meets each Study goal.)*Refer to the Concept 4 map below to answer this question.

	Does Concept 4 - State Line Connector meet the Study goal?
A. Preserve rural quality of the area	No
B. Minimize environmental impacts	No
C. Improve travel safety	Somewhat
D. Enhance roadway connectivity and economic vitality	Somewhat

Q7: Do you have additional comments or suggestions?If yes, please use the comment box below to share other thoughts. Please note the concept name or number, if applicable.

We were out of town for the June 22 Public Open House otherwise my wife and I would have attended. I do not know if local elected public officials attended, but think it would be good for them to hear first hand the opinions of their constituents.

Looking at all three of the maps and reading the proposals it seems to me that outside engineers are making these suggestions without considering what is best for the community and the people who live here.

Q8: Did you attend the June 22 Public Open House at East Central High School?	No
--	----

#199

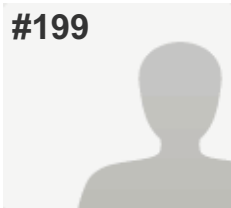
**COMPLETE****Collector:** Web Link 1 (Web Link)**Started:** Thursday, June 30, 2016 4:51:06 AM**Last Modified:** Thursday, June 30, 2016 4:55:31 AM**Time Spent:** 00:04:24**IP Address:** 67.236.245.213

PAGE 1

Q1: Where do you live? (Please select the ONE option that BEST applies to you.)

City of Lawrenceburg (outside Study Area)

Q2: How important is each Study goal to you? (Please indicate the importance of each Study goal TO YOU by selecting the appropriate column.)*Refer to the table below for a full explanation of each goal to answer this question.

A. Preserve rural quality of the area	This goal is somewhat important to me
B. Minimize environmental impacts	This goal is important to me
C. Improve travel safety	This goal is important to me
D. Enhance roadway connectivity and economic vitality	I'm "middle of the road" on this goal

Q3: How well do you think Concept 1 - Upgrade Existing Roads meets the Study goals? (Please SELECT the response indicating how well the concept, IN YOUR VIEW, meets each Study goal.)*Refer to the Concept 1 map below to answer this question.

	Does Concept 1 - Upgrade Existing Roads meet the Study goal?
A. Preserve rural quality of the area	Yes
B. Minimize environmental impacts	Yes
C. Improve travel safety	Yes
D. Enhance roadway connectivity and economic vitality	Yes

Q4: How well do you think Concept 2 - Whites Hill Connector meets the Study goals? (Please SELECT the response indicating how well the concept, IN YOUR VIEW, meets each Study goal.)*Refer to the Concept 2 map below to answer this question.

	Does Concept 2 - Whites Hill Connector meet the Study goal?
A. Preserve rural quality of the area	Somewhat
B. Minimize environmental impacts	No
C. Improve travel safety	Somewhat
D. Enhance roadway connectivity and economic vitality	Somewhat

Q5: How well do you think Concept 3 - Carr Connector meets the Study goals? (Please SELECT the response indicating how well the concept, IN YOUR VIEW, meets each Study goal.)*Refer to the Concept 3 map below to answer this question.

	Does Concept 3 -Carr Connector meet the Study goal?
A. Preserve rural quality of the area	No
B. Minimize environmental impacts	No
C. Improve travel safety	No
D. Enhance roadway connectivity and economic vitality	No

Q6: How well do you think Concept 4 - State Line Connector meets the Study goals? (Please SELECT the response indicating how well the concept, IN YOUR VIEW, meets each Study goal.)*Refer to the Concept 4 map below to answer this question.

	Does Concept 4 - State Line Connector meet the Study goal?
A. Preserve rural quality of the area	No
B. Minimize environmental impacts	No
C. Improve travel safety	No
D. Enhance roadway connectivity and economic vitality	No

Q7: Do you have additional comments or suggestions?If yes, please use the comment box below to share other thoughts. Please note the concept name or number, if applicable.

Respondent skipped this question

Q8: Did you attend the June 22 Public Open House at East Central High School? No

#200

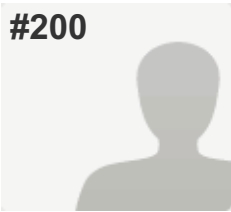
**COMPLETE****Collector:** Web Link 1 (Web Link)**Started:** Thursday, June 30, 2016 5:03:07 AM**Last Modified:** Thursday, June 30, 2016 5:07:32 AM**Time Spent:** 00:04:25**IP Address:** 72.14.102.138

PAGE 1

Q1: Where do you live? (Please select the ONE option that BEST applies to you.)

Bright 74 Study Area (please refer to the Study Area Map below)

Q2: How important is each Study goal to you? (Please indicate the importance of each Study goal TO YOU by selecting the appropriate column.)*Refer to the table below for a full explanation of each goal to answer this question.

A. Preserve rural quality of the area	This goal is important to me
B. Minimize environmental impacts	This goal is important to me
C. Improve travel safety	This goal is unimportant to me
D. Enhance roadway connectivity and economic vitality	This goal is unimportant to me

Q3: How well do you think Concept 1 - Upgrade Existing Roads meets the Study goals? (Please SELECT the response indicating how well the concept, IN YOUR VIEW, meets each Study goal.)*Refer to the Concept 1 map below to answer this question.

	Does Concept 1 - Upgrade Existing Roads meet the Study goal?
A. Preserve rural quality of the area	No
B. Minimize environmental impacts	No
C. Improve travel safety	No
D. Enhance roadway connectivity and economic vitality	No

Q4: How well do you think Concept 2 - Whites Hill Connector meets the Study goals? (Please SELECT the response indicating how well the concept, IN YOUR VIEW, meets each Study goal.)*Refer to the Concept 2 map below to answer this question.

	Does Concept 2 - Whites Hill Connector meet the Study goal?
A. Preserve rural quality of the area	No
B. Minimize environmental impacts	No
C. Improve travel safety	Somewhat
D. Enhance roadway connectivity and economic vitality	No

Q5: How well do you think Concept 3 - Carr Connector meets the Study goals? (Please SELECT the response indicating how well the concept, IN YOUR VIEW, meets each Study goal.)*Refer to the Concept 3 map below to answer this question.

	Does Concept 3 -Carr Connector meet the Study goal?
A. Preserve rural quality of the area	No
B. Minimize environmental impacts	No
C. Improve travel safety	No
D. Enhance roadway connectivity and economic vitality	No

Q6: How well do you think Concept 4 - State Line Connector meets the Study goals? (Please SELECT the response indicating how well the concept, IN YOUR VIEW, meets each Study goal.)*Refer to the Concept 4 map below to answer this question.

	Does Concept 4 - State Line Connector meet the Study goal?
A. Preserve rural quality of the area	No
B. Minimize environmental impacts	No
C. Improve travel safety	No
D. Enhance roadway connectivity and economic vitality	No

Q7: Do you have additional comments or suggestions?If yes, please use the comment box below to share other thoughts. Please note the concept name or number, if applicable.

Respondent skipped this question

Q8: Did you attend the June 22 Public Open House at East Central High School? No

#201

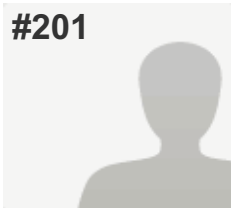
**COMPLETE****Collector:** Web Link 1 (Web Link)**Started:** Thursday, June 30, 2016 5:55:01 AM**Last Modified:** Thursday, June 30, 2016 6:02:24 AM**Time Spent:** 00:07:23**IP Address:** 50.5.29.215

PAGE 1

Q1: Where do you live? (Please select the ONE option that BEST applies to you.)

Bright 74 Study Area (please refer to the Study Area Map below)

Q2: How important is each Study goal to you? (Please indicate the importance of each Study goal TO YOU by selecting the appropriate column.)*Refer to the table below for a full explanation of each goal to answer this question.

A. Preserve rural quality of the area	This goal is important to me
B. Minimize environmental impacts	This goal is important to me
C. Improve travel safety	This goal is important to me
D. Enhance roadway connectivity and economic vitality	This goal is unimportant to me

Q3: How well do you think Concept 1 - Upgrade Existing Roads meets the Study goals? (Please SELECT the response indicating how well the concept, IN YOUR VIEW, meets each Study goal.)*Refer to the Concept 1 map below to answer this question.

	Does Concept 1 - Upgrade Existing Roads meet the Study goal?
A. Preserve rural quality of the area	Yes
B. Minimize environmental impacts	Yes
C. Improve travel safety	Yes
D. Enhance roadway connectivity and economic vitality	Yes

Q4: How well do you think Concept 2 - Whites Hill Connector meets the Study goals? (Please SELECT the response indicating how well the concept, IN YOUR VIEW, meets each Study goal.)*Refer to the Concept 2 map below to answer this question.

	Does Concept 2 - Whites Hill Connector meet the Study goal?
A. Preserve rural quality of the area	No
B. Minimize environmental impacts	No
C. Improve travel safety	No
D. Enhance roadway connectivity and economic vitality	No

Q5: How well do you think Concept 3 - Carr Connector meets the Study goals? (Please SELECT the response indicating how well the concept, IN YOUR VIEW, meets each Study goal.)*Refer to the Concept 3 map below to answer this question.

	Does Concept 3 -Carr Connector meet the Study goal?
A. Preserve rural quality of the area	No
B. Minimize environmental impacts	No
C. Improve travel safety	No
D. Enhance roadway connectivity and economic vitality	No

Q6: How well do you think Concept 4 - State Line Connector meets the Study goals? (Please SELECT the response indicating how well the concept, IN YOUR VIEW, meets each Study goal.)*Refer to the Concept 4 map below to answer this question.

	Does Concept 4 - State Line Connector meet the Study goal?
A. Preserve rural quality of the area	No
B. Minimize environmental impacts	No
C. Improve travel safety	No
D. Enhance roadway connectivity and economic vitality	No

Q7: Do you have additional comments or suggestions?If yes, please use the comment box below to share other thoughts. Please note the concept name or number, if applicable.

replace our current roads and maintain them. We don't need a damn connector road. You think there is a heroin problem now? Just wait till you build this road.

Q8: Did you attend the June 22 Public Open House at East Central High School? Yes

#202

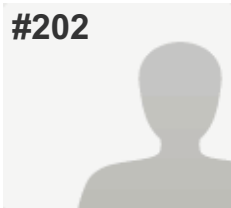
**COMPLETE****Collector:** Web Link 1 (Web Link)**Started:** Thursday, June 30, 2016 5:59:43 AM**Last Modified:** Thursday, June 30, 2016 6:05:42 AM**Time Spent:** 00:05:58**IP Address:** 73.168.145.251

PAGE 1

Q1: Where do you live? (Please select the ONE option that BEST applies to you.)

Bright 74 Study Area (please refer to the Study Area Map below)

Q2: How important is each Study goal to you? (Please indicate the importance of each Study goal TO YOU by selecting the appropriate column.)*Refer to the table below for a full explanation of each goal to answer this question.

A. Preserve rural quality of the area	This goal is important to me
B. Minimize environmental impacts	This goal is important to me
C. Improve travel safety	I'm "middle of the road" on this goal
D. Enhance roadway connectivity and economic vitality	This goal is unimportant to me

Q3: How well do you think Concept 1 - Upgrade Existing Roads meets the Study goals? (Please SELECT the response indicating how well the concept, IN YOUR VIEW, meets each Study goal.)*Refer to the Concept 1 map below to answer this question.

	Does Concept 1 - Upgrade Existing Roads meet the Study goal?
A. Preserve rural quality of the area	Yes
B. Minimize environmental impacts	Yes
C. Improve travel safety	Yes
D. Enhance roadway connectivity and economic vitality	Somewhat

Q4: How well do you think Concept 2 - Whites Hill Connector meets the Study goals? (Please SELECT the response indicating how well the concept, IN YOUR VIEW, meets each Study goal.)*Refer to the Concept 2 map below to answer this question.

	Does Concept 2 - Whites Hill Connector meet the Study goal?
A. Preserve rural quality of the area	No
B. Minimize environmental impacts	No
C. Improve travel safety	Somewhat
D. Enhance roadway connectivity and economic vitality	Somewhat

Q5: How well do you think Concept 3 - Carr Connector meets the Study goals? (Please SELECT the response indicating how well the concept, IN YOUR VIEW, meets each Study goal.)*Refer to the Concept 3 map below to answer this question.

	Does Concept 3 -Carr Connector meet the Study goal?
A. Preserve rural quality of the area	No
B. Minimize environmental impacts	No
C. Improve travel safety	No
D. Enhance roadway connectivity and economic vitality	No

Q6: How well do you think Concept 4 - State Line Connector meets the Study goals? (Please SELECT the response indicating how well the concept, IN YOUR VIEW, meets each Study goal.)*Refer to the Concept 4 map below to answer this question.

	Does Concept 4 - State Line Connector meet the Study goal?
A. Preserve rural quality of the area	No
B. Minimize environmental impacts	No
C. Improve travel safety	No
D. Enhance roadway connectivity and economic vitality	No

Q7: Do you have additional comments or suggestions?If yes, please use the comment box below to share other thoughts. Please note the concept name or number, if applicable.

It doesn't appear that these improvements are being requested by the residents of the areas affected. The changes are being requested and pushed by outsiders who want to line their pockets and change our communities.

Q8: Did you attend the June 22 Public Open House at East Central High School? No

#203

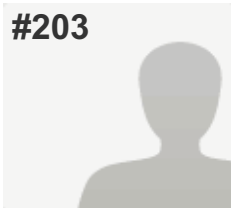
**COMPLETE****Collector:** Web Link 1 (Web Link)**Started:** Thursday, June 30, 2016 7:54:49 AM**Last Modified:** Thursday, June 30, 2016 7:56:51 AM**Time Spent:** 00:02:01**IP Address:** 74.83.20.24

PAGE 1

Q1: Where do you live? (Please select the ONE option that BEST applies to you.)

Hamilton County (outside of Harrison)

Q2: How important is each Study goal to you? (Please indicate the importance of each Study goal TO YOU by selecting the appropriate column.)*Refer to the table below for a full explanation of each goal to answer this question.

A. Preserve rural quality of the area	This goal is important to me
B. Minimize environmental impacts	This goal is important to me
C. Improve travel safety	This goal is important to me
D. Enhance roadway connectivity and economic vitality	I'm "middle of the road" on this goal

Q3: How well do you think Concept 1 - Upgrade Existing Roads meets the Study goals? (Please SELECT the response indicating how well the concept, IN YOUR VIEW, meets each Study goal.)*Refer to the Concept 1 map below to answer this question.

	Does Concept 1 - Upgrade Existing Roads meet the Study goal?
A. Preserve rural quality of the area	Yes
B. Minimize environmental impacts	Yes
C. Improve travel safety	Yes
D. Enhance roadway connectivity and economic vitality	Somewhat

Q4: How well do you think Concept 2 - Whites Hill Connector meets the Study goals? (Please SELECT the response indicating how well the concept, IN YOUR VIEW, meets each Study goal.)*Refer to the Concept 2 map below to answer this question.

	Does Concept 2 - Whites Hill Connector meet the Study goal?
A. Preserve rural quality of the area	No
B. Minimize environmental impacts	No
C. Improve travel safety	Somewhat
D. Enhance roadway connectivity and economic vitality	Somewhat

Q5: How well do you think Concept 3 - Carr Connector meets the Study goals? (Please SELECT the response indicating how well the concept, IN YOUR VIEW, meets each Study goal.)*Refer to the Concept 3 map below to answer this question.

	Does Concept 3 -Carr Connector meet the Study goal?
A. Preserve rural quality of the area	No
B. Minimize environmental impacts	No
C. Improve travel safety	No
D. Enhance roadway connectivity and economic vitality	Somewhat

Q6: How well do you think Concept 4 - State Line Connector meets the Study goals? (Please SELECT the response indicating how well the concept, IN YOUR VIEW, meets each Study goal.)*Refer to the Concept 4 map below to answer this question.

	Does Concept 4 - State Line Connector meet the Study goal?
A. Preserve rural quality of the area	No
B. Minimize environmental impacts	No
C. Improve travel safety	Somewhat
D. Enhance roadway connectivity and economic vitality	Yes

Q7: Do you have additional comments or suggestions?If yes, please use the comment box below to share other thoughts. Please note the concept name or number, if applicable.

Respondent skipped this question

Q8: Did you attend the June 22 Public Open House at East Central High School?

No

#204

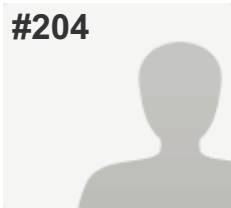
**COMPLETE****Collector:** Web Link 1 (Web Link)**Started:** Thursday, June 30, 2016 7:41:35 AM**Last Modified:** Thursday, June 30, 2016 8:05:17 AM**Time Spent:** 00:23:42**IP Address:** 50.5.30.64

PAGE 1

Q1: Where do you live? (Please select the ONE option that BEST applies to you.)

Bright 74 Study Area (please refer to the Study Area Map below)

Q2: How important is each Study goal to you? (Please indicate the importance of each Study goal TO YOU by selecting the appropriate column.)*Refer to the table below for a full explanation of each goal to answer this question.

A. Preserve rural quality of the area	This goal is important to me
B. Minimize environmental impacts	This goal is important to me
C. Improve travel safety	This goal is important to me
D. Enhance roadway connectivity and economic vitality	This goal is important to me

Q3: How well do you think Concept 1 - Upgrade Existing Roads meets the Study goals? (Please SELECT the response indicating how well the concept, IN YOUR VIEW, meets each Study goal.)*Refer to the Concept 1 map below to answer this question.

	Does Concept 1 - Upgrade Existing Roads meet the Study goal?
A. Preserve rural quality of the area	Somewhat
B. Minimize environmental impacts	Somewhat
C. Improve travel safety	Yes
D. Enhance roadway connectivity and economic vitality	Yes

Q4: How well do you think Concept 2 - Whites Hill Connector meets the Study goals? (Please SELECT the response indicating how well the concept, IN YOUR VIEW, meets each Study goal.)*Refer to the Concept 2 map below to answer this question.

	Does Concept 2 - Whites Hill Connector meet the Study goal?
A. Preserve rural quality of the area	Somewhat
B. Minimize environmental impacts	Somewhat
C. Improve travel safety	Yes
D. Enhance roadway connectivity and economic vitality	Somewhat

Q5: How well do you think Concept 3 - Carr Connector meets the Study goals? (Please SELECT the response indicating how well the concept, IN YOUR VIEW, meets each Study goal.)*Refer to the Concept 3 map below to answer this question.

	Does Concept 3 -Carr Connector meet the Study goal?
A. Preserve rural quality of the area	Somewhat
B. Minimize environmental impacts	Somewhat
C. Improve travel safety	Somewhat
D. Enhance roadway connectivity and economic vitality	Yes

Q6: How well do you think Concept 4 - State Line Connector meets the Study goals? (Please SELECT the response indicating how well the concept, IN YOUR VIEW, meets each Study goal.)*Refer to the Concept 4 map below to answer this question.

	Does Concept 4 - State Line Connector meet the Study goal?
A. Preserve rural quality of the area	Somewhat
B. Minimize environmental impacts	Somewhat
C. Improve travel safety	Yes
D. Enhance roadway connectivity and economic vitality	Yes

Q7: Do you have additional comments or suggestions?If yes, please use the comment box below to share other thoughts. Please note the concept name or number, if applicable.

Respondent skipped this question

Q8: Did you attend the June 22 Public Open House at East Central High School?

No

#205

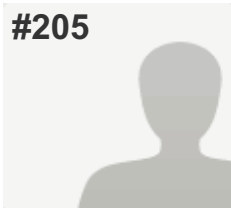
**COMPLETE****Collector:** Web Link 1 (Web Link)**Started:** Thursday, June 30, 2016 8:09:28 AM**Last Modified:** Thursday, June 30, 2016 8:21:10 AM**Time Spent:** 00:11:41**IP Address:** 207.67.55.70

PAGE 1

Q1: Where do you live? (Please select the ONE option that BEST applies to you.)

Bright 74 Study Area (please refer to the Study Area Map below)

Q2: How important is each Study goal to you? (Please indicate the importance of each Study goal TO YOU by selecting the appropriate column.)*Refer to the table below for a full explanation of each goal to answer this question.

A. Preserve rural quality of the area	This goal is important to me
B. Minimize environmental impacts	This goal is important to me
C. Improve travel safety	I'm "middle of the road" on this goal
D. Enhance roadway connectivity and economic vitality	This goal is unimportant to me

Q3: How well do you think Concept 1 - Upgrade Existing Roads meets the Study goals? (Please SELECT the response indicating how well the concept, IN YOUR VIEW, meets each Study goal.)*Refer to the Concept 1 map below to answer this question.

	Does Concept 1 - Upgrade Existing Roads meet the Study goal?
A. Preserve rural quality of the area	Yes
B. Minimize environmental impacts	Yes
C. Improve travel safety	Yes
D. Enhance roadway connectivity and economic vitality	Somewhat

Q4: How well do you think Concept 2 - Whites Hill Connector meets the Study goals? (Please SELECT the response indicating how well the concept, IN YOUR VIEW, meets each Study goal.)*Refer to the Concept 2 map below to answer this question.

	Does Concept 2 - Whites Hill Connector meet the Study goal?
A. Preserve rural quality of the area	No
B. Minimize environmental impacts	No
C. Improve travel safety	Yes
D. Enhance roadway connectivity and economic vitality	No

Q5: How well do you think Concept 3 - Carr Connector meets the Study goals? (Please SELECT the response indicating how well the concept, IN YOUR VIEW, meets each Study goal.)*Refer to the Concept 3 map below to answer this question.

	Does Concept 3 -Carr Connector meet the Study goal?
A. Preserve rural quality of the area	No
B. Minimize environmental impacts	No
C. Improve travel safety	Somewhat
D. Enhance roadway connectivity and economic vitality	No

Q6: How well do you think Concept 4 - State Line Connector meets the Study goals? (Please SELECT the response indicating how well the concept, IN YOUR VIEW, meets each Study goal.)*Refer to the Concept 4 map below to answer this question.

	Does Concept 4 - State Line Connector meet the Study goal?
A. Preserve rural quality of the area	No
B. Minimize environmental impacts	No
C. Improve travel safety	Somewhat
D. Enhance roadway connectivity and economic vitality	No

Q7: Do you have additional comments or suggestions?If yes, please use the comment box below to share other thoughts. Please note the concept name or number, if applicable.

It is absolutely ridiculous to build a new road that destroys peoples' farmland and woodland, just to save four minutes in getting to US-52. The infrastructure of Dearborn County (and Indiana as a whole) is crumbling and continues to be neglected. It is unreasonable to neglect the unsafe roads and build one new road for five times the cost. The only reasonable concept is Concept 1: Improve Existing Roads. Fix what is already there! Concept 4: State Line Connector is the absolute worst for two main reasons. First, it will destroy a farm that has been there for over 100 years and second, the road will be built in a flood plain between Pinhook Rd and the Whitewater River.

Q8: Did you attend the June 22 Public Open House at East Central High School?	No
--	----

#206

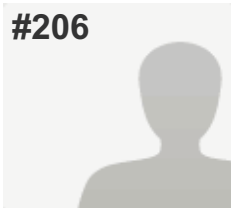
**COMPLETE****Collector:** Web Link 1 (Web Link)**Started:** Thursday, June 30, 2016 8:18:33 AM**Last Modified:** Thursday, June 30, 2016 8:30:34 AM**Time Spent:** 00:12:00**IP Address:** 73.19.138.56

PAGE 1

Q1: Where do you live? (Please select the ONE option that BEST applies to you.)

Bright 74 Study Area (please refer to the Study Area Map below)

Q2: How important is each Study goal to you? (Please indicate the importance of each Study goal TO YOU by selecting the appropriate column.)*Refer to the table below for a full explanation of each goal to answer this question.

A. Preserve rural quality of the area	This goal is important to me
B. Minimize environmental impacts	This goal is important to me
C. Improve travel safety	I'm "middle of the road" on this goal
D. Enhance roadway connectivity and economic vitality	This goal is unimportant to me

Q3: How well do you think Concept 1 - Upgrade Existing Roads meets the Study goals? (Please SELECT the response indicating how well the concept, IN YOUR VIEW, meets each Study goal.)*Refer to the Concept 1 map below to answer this question.

	Does Concept 1 - Upgrade Existing Roads meet the Study goal?
A. Preserve rural quality of the area	Yes
B. Minimize environmental impacts	Yes
C. Improve travel safety	Yes
D. Enhance roadway connectivity and economic vitality	No

Q4: How well do you think Concept 2 - Whites Hill Connector meets the Study goals? (Please SELECT the response indicating how well the concept, IN YOUR VIEW, meets each Study goal.)*Refer to the Concept 2 map below to answer this question.

	Does Concept 2 - Whites Hill Connector meet the Study goal?
A. Preserve rural quality of the area	No
B. Minimize environmental impacts	No
C. Improve travel safety	Somewhat
D. Enhance roadway connectivity and economic vitality	Somewhat

Q5: How well do you think Concept 3 - Carr Connector meets the Study goals? (Please SELECT the response indicating how well the concept, IN YOUR VIEW, meets each Study goal.)*Refer to the Concept 3 map below to answer this question.

	Does Concept 3 -Carr Connector meet the Study goal?
A. Preserve rural quality of the area	No
B. Minimize environmental impacts	No
C. Improve travel safety	No
D. Enhance roadway connectivity and economic vitality	Somewhat

Q6: How well do you think Concept 4 - State Line Connector meets the Study goals? (Please SELECT the response indicating how well the concept, IN YOUR VIEW, meets each Study goal.)*Refer to the Concept 4 map below to answer this question.

	Does Concept 4 - State Line Connector meet the Study goal?
A. Preserve rural quality of the area	No
B. Minimize environmental impacts	No
C. Improve travel safety	Somewhat
D. Enhance roadway connectivity and economic vitality	No

Q7: Do you have additional comments or suggestions?If yes, please use the comment box below to share other thoughts. Please note the concept name or number, if applicable.

Please don't do this. Leave us be.

Q8: Did you attend the June 22 Public Open House at East Central High School? No

#207

**COMPLETE****Collector:** Web Link 1 (Web Link)**Started:** Thursday, June 30, 2016 8:47:23 AM**Last Modified:** Thursday, June 30, 2016 8:55:10 AM**Time Spent:** 00:07:46**IP Address:** 70.208.196.138

PAGE 1

Q1: Where do you live? (Please select the ONE option that BEST applies to you.)

Dearborn County (outside Study Area & Lawrenceburg)

Q2: How important is each Study goal to you? (Please indicate the importance of each Study goal TO YOU by selecting the appropriate column.)*Refer to the table below for a full explanation of each goal to answer this question.

A. Preserve rural quality of the area	This goal is important to me
B. Minimize environmental impacts	This goal is important to me
C. Improve travel safety	This goal is important to me
D. Enhance roadway connectivity and economic vitality	I'm "middle of the road" on this goal

Q3: How well do you think Concept 1 - Upgrade Existing Roads meets the Study goals? (Please SELECT the response indicating how well the concept, IN YOUR VIEW, meets each Study goal.)*Refer to the Concept 1 map below to answer this question.

	Does Concept 1 - Upgrade Existing Roads meet the Study goal?
A. Preserve rural quality of the area	Yes
B. Minimize environmental impacts	Yes
C. Improve travel safety	Somewhat
D. Enhance roadway connectivity and economic vitality	No

Q4: How well do you think Concept 2 - Whites Hill Connector meets the Study goals? (Please SELECT the response indicating how well the concept, IN YOUR VIEW, meets each Study goal.)*Refer to the Concept 2 map below to answer this question.

	Does Concept 2 - Whites Hill Connector meet the Study goal?
A. Preserve rural quality of the area	Somewhat
B. Minimize environmental impacts	Somewhat
C. Improve travel safety	Yes
D. Enhance roadway connectivity and economic vitality	Somewhat

Q5: How well do you think Concept 3 - Carr Connector meets the Study goals? (Please SELECT the response indicating how well the concept, IN YOUR VIEW, meets each Study goal.)*Refer to the Concept 3 map below to answer this question.

	Does Concept 3 -Carr Connector meet the Study goal?
A. Preserve rural quality of the area	Somewhat
B. Minimize environmental impacts	Somewhat
C. Improve travel safety	Yes
D. Enhance roadway connectivity and economic vitality	Yes

Q6: How well do you think Concept 4 - State Line Connector meets the Study goals? (Please SELECT the response indicating how well the concept, IN YOUR VIEW, meets each Study goal.)*Refer to the Concept 4 map below to answer this question.

	Does Concept 4 - State Line Connector meet the Study goal?
A. Preserve rural quality of the area	No
B. Minimize environmental impacts	No
C. Improve travel safety	Yes
D. Enhance roadway connectivity and economic vitality	Yes

Q7: Do you have additional comments or suggestions?If yes, please use the comment box below to share other thoughts. Please note the concept name or number, if applicable.

Respondent skipped this question

Q8: Did you attend the June 22 Public Open House at East Central High School?

No

#208

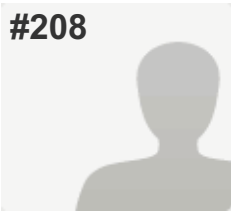
**COMPLETE****Collector:** Web Link 1 (Web Link)**Started:** Thursday, June 30, 2016 9:24:02 AM**Last Modified:** Thursday, June 30, 2016 9:27:02 AM**Time Spent:** 00:03:00**IP Address:** 68.45.162.32

PAGE 1

Q1: Where do you live? (Please select the ONE option that BEST applies to you.)

Bright 74 Study Area (please refer to the Study Area Map below)

Q2: How important is each Study goal to you? (Please indicate the importance of each Study goal TO YOU by selecting the appropriate column.)*Refer to the table below for a full explanation of each goal to answer this question.

A. Preserve rural quality of the area	This goal is important to me
B. Minimize environmental impacts	This goal is important to me
C. Improve travel safety	This goal is important to me
D. Enhance roadway connectivity and economic vitality	This goal is unimportant to me

Q3: How well do you think Concept 1 - Upgrade Existing Roads meets the Study goals? (Please SELECT the response indicating how well the concept, IN YOUR VIEW, meets each Study goal.)*Refer to the Concept 1 map below to answer this question.

	Does Concept 1 - Upgrade Existing Roads meet the Study goal?
A. Preserve rural quality of the area	Yes
B. Minimize environmental impacts	Yes
C. Improve travel safety	Yes
D. Enhance roadway connectivity and economic vitality	Yes

Q4: How well do you think Concept 2 - Whites Hill Connector meets the Study goals? (Please SELECT the response indicating how well the concept, IN YOUR VIEW, meets each Study goal.)*Refer to the Concept 2 map below to answer this question.

	Does Concept 2 - Whites Hill Connector meet the Study goal?
A. Preserve rural quality of the area	No
B. Minimize environmental impacts	No
C. Improve travel safety	No
D. Enhance roadway connectivity and economic vitality	No

Q5: How well do you think Concept 3 - Carr Connector meets the Study goals? (Please SELECT the response indicating how well the concept, IN YOUR VIEW, meets each Study goal.)*Refer to the Concept 3 map below to answer this question.

	Does Concept 3 -Carr Connector meet the Study goal?
A. Preserve rural quality of the area	No
B. Minimize environmental impacts	No
C. Improve travel safety	No
D. Enhance roadway connectivity and economic vitality	No

Q6: How well do you think Concept 4 - State Line Connector meets the Study goals? (Please SELECT the response indicating how well the concept, IN YOUR VIEW, meets each Study goal.)*Refer to the Concept 4 map below to answer this question.

	Does Concept 4 - State Line Connector meet the Study goal?
A. Preserve rural quality of the area	No
B. Minimize environmental impacts	No
C. Improve travel safety	No
D. Enhance roadway connectivity and economic vitality	No

Q7: Do you have additional comments or suggestions?If yes, please use the comment box below to share other thoughts. Please note the concept name or number, if applicable.

Respondent skipped this question

Q8: Did you attend the June 22 Public Open House at East Central High School? No

#209

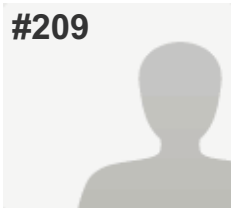
**COMPLETE****Collector:** Web Link 1 (Web Link)**Started:** Thursday, June 30, 2016 9:22:31 AM**Last Modified:** Thursday, June 30, 2016 9:33:54 AM**Time Spent:** 00:11:23**IP Address:** 50.5.17.122

PAGE 1

Q1: Where do you live? (Please select the ONE option that BEST applies to you.)

Bright 74 Study Area (please refer to the Study Area Map below)

Q2: How important is each Study goal to you? (Please indicate the importance of each Study goal TO YOU by selecting the appropriate column.)*Refer to the table below for a full explanation of each goal to answer this question.

A. Preserve rural quality of the area	This goal is unimportant to me
B. Minimize environmental impacts	This goal is unimportant to me
C. Improve travel safety	This goal is unimportant to me
D. Enhance roadway connectivity and economic vitality	This goal is unimportant to me

Q3: How well do you think Concept 1 - Upgrade Existing Roads meets the Study goals? (Please SELECT the response indicating how well the concept, IN YOUR VIEW, meets each Study goal.)*Refer to the Concept 1 map below to answer this question.

	Does Concept 1 - Upgrade Existing Roads meet the Study goal?
A. Preserve rural quality of the area	Yes
B. Minimize environmental impacts	Yes
C. Improve travel safety	Yes
D. Enhance roadway connectivity and economic vitality	Yes

Q4: How well do you think Concept 2 - Whites Hill Connector meets the Study goals? (Please SELECT the response indicating how well the concept, IN YOUR VIEW, meets each Study goal.)*Refer to the Concept 2 map below to answer this question.

	Does Concept 2 - Whites Hill Connector meet the Study goal?
A. Preserve rural quality of the area	Yes
B. Minimize environmental impacts	Yes
C. Improve travel safety	Yes
D. Enhance roadway connectivity and economic vitality	Yes

Q5: How well do you think Concept 3 - Carr Connector meets the Study goals? (Please SELECT the response indicating how well the concept, IN YOUR VIEW, meets each Study goal.)*Refer to the Concept 3 map below to answer this question.

	Does Concept 3 -Carr Connector meet the Study goal?
A. Preserve rural quality of the area	No
B. Minimize environmental impacts	No
C. Improve travel safety	No
D. Enhance roadway connectivity and economic vitality	No

Q6: How well do you think Concept 4 - State Line Connector meets the Study goals? (Please SELECT the response indicating how well the concept, IN YOUR VIEW, meets each Study goal.)*Refer to the Concept 4 map below to answer this question.

	Does Concept 4 - State Line Connector meet the Study goal?
A. Preserve rural quality of the area	No
B. Minimize environmental impacts	No
C. Improve travel safety	No
D. Enhance roadway connectivity and economic vitality	No

Q7: Do you have additional comments or suggestions?If yes, please use the comment box below to share other thoughts. Please note the concept name or number, if applicable.

Please do not change anything, we live off Carr rd, we love walking on Carr rd, we love our peace n quiet in our area. Alot people would move and that's not gd for community, or bright area! This would not save any time etc tearing up people's houses etc. It's cheaper to fix existing roads, keep bright a small town, this is why we moved here!!! Why fix if NOT BROKEN!

Q8: Did you attend the June 22 Public Open House at East Central High School? No

#210

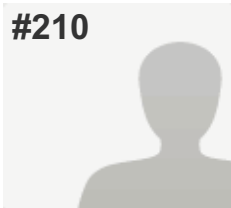
**COMPLETE****Collector:** Web Link 1 (Web Link)**Started:** Thursday, June 30, 2016 10:31:27 AM**Last Modified:** Thursday, June 30, 2016 10:39:34 AM**Time Spent:** 00:08:06**IP Address:** 70.198.135.138

PAGE 1

Q1: Where do you live? (Please select the ONE option that BEST applies to you.)

Bright 74 Study Area (please refer to the Study Area Map below)

Q2: How important is each Study goal to you? (Please indicate the importance of each Study goal TO YOU by selecting the appropriate column.)*Refer to the table below for a full explanation of each goal to answer this question.

A. Preserve rural quality of the area	This goal is important to me
B. Minimize environmental impacts	This goal is important to me
C. Improve travel safety	This goal is important to me
D. Enhance roadway connectivity and economic vitality	This goal is unimportant to me

Q3: How well do you think Concept 1 - Upgrade Existing Roads meets the Study goals? (Please SELECT the response indicating how well the concept, IN YOUR VIEW, meets each Study goal.)*Refer to the Concept 1 map below to answer this question.

	Does Concept 1 - Upgrade Existing Roads meet the Study goal?
A. Preserve rural quality of the area	Yes
B. Minimize environmental impacts	Yes
C. Improve travel safety	Yes
D. Enhance roadway connectivity and economic vitality	No

Q4: How well do you think Concept 2 - Whites Hill Connector meets the Study goals? (Please SELECT the response indicating how well the concept, IN YOUR VIEW, meets each Study goal.)*Refer to the Concept 2 map below to answer this question.

	Does Concept 2 - Whites Hill Connector meet the Study goal?
A. Preserve rural quality of the area	Yes
B. Minimize environmental impacts	Yes
C. Improve travel safety	Yes
D. Enhance roadway connectivity and economic vitality	No

Q5: How well do you think Concept 3 - Carr Connector meets the Study goals? (Please SELECT the response indicating how well the concept, IN YOUR VIEW, meets each Study goal.)*Refer to the Concept 3 map below to answer this question.

	Does Concept 3 -Carr Connector meet the Study goal?
A. Preserve rural quality of the area	Yes
B. Minimize environmental impacts	Yes
C. Improve travel safety	Yes
D. Enhance roadway connectivity and economic vitality	No

Q6: How well do you think Concept 4 - State Line Connector meets the Study goals? (Please SELECT the response indicating how well the concept, IN YOUR VIEW, meets each Study goal.)*Refer to the Concept 4 map below to answer this question.

	Does Concept 4 - State Line Connector meet the Study goal?
A. Preserve rural quality of the area	Yes
B. Minimize environmental impacts	Yes
C. Improve travel safety	Yes
D. Enhance roadway connectivity and economic vitality	No

Q7: Do you have additional comments or suggestions?If yes, please use the comment box below to share other thoughts. Please note the concept name or number, if applicable.

We are very content connecting with 1-74 from 275.

Q8: Did you attend the June 22 Public Open House at East Central High School? No

#211

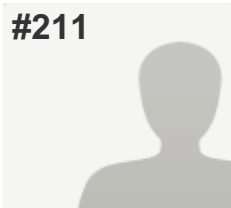
**COMPLETE****Collector:** Web Link 1 (Web Link)**Started:** Thursday, June 30, 2016 11:02:58 AM**Last Modified:** Thursday, June 30, 2016 11:15:37 AM**Time Spent:** 00:12:39**IP Address:** 104.129.196.116

PAGE 1

Q1: Where do you live? (Please select the ONE option that BEST applies to you.)

Bright 74 Study Area (please refer to the Study Area Map below)

Q2: How important is each Study goal to you? (Please indicate the importance of each Study goal TO YOU by selecting the appropriate column.)*Refer to the table below for a full explanation of each goal to answer this question.

A. Preserve rural quality of the area	This goal is important to me
B. Minimize environmental impacts	This goal is important to me
C. Improve travel safety	This goal is somewhat important to me
D. Enhance roadway connectivity and economic vitality	This goal is unimportant to me

Q3: How well do you think Concept 1 - Upgrade Existing Roads meets the Study goals? (Please SELECT the response indicating how well the concept, IN YOUR VIEW, meets each Study goal.)*Refer to the Concept 1 map below to answer this question.

	Does Concept 1 - Upgrade Existing Roads meet the Study goal?
A. Preserve rural quality of the area	Yes
B. Minimize environmental impacts	Somewhat
C. Improve travel safety	No
D. Enhance roadway connectivity and economic vitality	Somewhat

Q4: How well do you think Concept 2 - Whites Hill Connector meets the Study goals? (Please SELECT the response indicating how well the concept, IN YOUR VIEW, meets each Study goal.)*Refer to the Concept 2 map below to answer this question.

	Does Concept 2 - Whites Hill Connector meet the Study goal?
A. Preserve rural quality of the area	Somewhat
B. Minimize environmental impacts	Somewhat
C. Improve travel safety	Somewhat
D. Enhance roadway connectivity and economic vitality	Yes

Q5: How well do you think Concept 3 - Carr Connector meets the Study goals? (Please SELECT the response indicating how well the concept, IN YOUR VIEW, meets each Study goal.)*Refer to the Concept 3 map below to answer this question.

	Does Concept 3 -Carr Connector meet the Study goal?
A. Preserve rural quality of the area	No
B. Minimize environmental impacts	No
C. Improve travel safety	No
D. Enhance roadway connectivity and economic vitality	Somewhat

Q6: How well do you think Concept 4 - State Line Connector meets the Study goals? (Please SELECT the response indicating how well the concept, IN YOUR VIEW, meets each Study goal.)*Refer to the Concept 4 map below to answer this question.

	Does Concept 4 - State Line Connector meet the Study goal?
A. Preserve rural quality of the area	No
B. Minimize environmental impacts	No
C. Improve travel safety	Somewhat
D. Enhance roadway connectivity and economic vitality	Yes

Q7: Do you have additional comments or suggestions?If yes, please use the comment box below to share other thoughts. Please note the concept name or number, if applicable.

In all of these scenarios you are destroying the "small town" community of Bright that so many of have moved here for. The only real economic "boost" to the community will be to those that properties will be purchased from to support these "development strategies". If you start putting up Walmarts and other big chain entities, we will move to an area less developed....we enjoy the serenity of our Community! Another thought to ponder...in straightening out the curves on North Dearborn you will ultimately promote additional speeding....we already have to deal with idiots who drive too fast along this road with very little Police presence!

Q8: Did you attend the June 22 Public Open House at East Central High School? No

#212

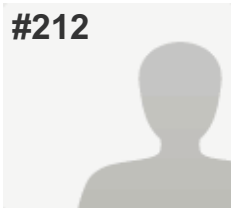
**COMPLETE****Collector:** Web Link 1 (Web Link)**Started:** Thursday, June 30, 2016 11:05:34 AM**Last Modified:** Thursday, June 30, 2016 11:20:05 AM**Time Spent:** 00:14:31**IP Address:** 216.196.185.242

PAGE 1

Q1: Where do you live? (Please select the ONE option that BEST applies to you.)

Bright 74 Study Area (please refer to the Study Area Map below)

Q2: How important is each Study goal to you? (Please indicate the importance of each Study goal TO YOU by selecting the appropriate column.)*Refer to the table below for a full explanation of each goal to answer this question.

A. Preserve rural quality of the area	This goal is important to me
B. Minimize environmental impacts	This goal is important to me
C. Improve travel safety	This goal is important to me
D. Enhance roadway connectivity and economic vitality	I'm "middle of the road" on this goal

Q3: How well do you think Concept 1 - Upgrade Existing Roads meets the Study goals? (Please SELECT the response indicating how well the concept, IN YOUR VIEW, meets each Study goal.)*Refer to the Concept 1 map below to answer this question.

	Does Concept 1 - Upgrade Existing Roads meet the Study goal?
A. Preserve rural quality of the area	Yes
B. Minimize environmental impacts	Yes
C. Improve travel safety	Somewhat
D. Enhance roadway connectivity and economic vitality	No

Q4: How well do you think Concept 2 - Whites Hill Connector meets the Study goals? (Please SELECT the response indicating how well the concept, IN YOUR VIEW, meets each Study goal.)*Refer to the Concept 2 map below to answer this question.

	Does Concept 2 - Whites Hill Connector meet the Study goal?
A. Preserve rural quality of the area	Somewhat
B. Minimize environmental impacts	Somewhat
C. Improve travel safety	Somewhat
D. Enhance roadway connectivity and economic vitality	Somewhat

Q5: How well do you think Concept 3 - Carr Connector meets the Study goals? (Please SELECT the response indicating how well the concept, IN YOUR VIEW, meets each Study goal.)*Refer to the Concept 3 map below to answer this question.

	Does Concept 3 -Carr Connector meet the Study goal?
A. Preserve rural quality of the area	Somewhat
B. Minimize environmental impacts	Somewhat
C. Improve travel safety	Somewhat
D. Enhance roadway connectivity and economic vitality	Somewhat

Q6: How well do you think Concept 4 - State Line Connector meets the Study goals? (Please SELECT the response indicating how well the concept, IN YOUR VIEW, meets each Study goal.)*Refer to the Concept 4 map below to answer this question.

	Does Concept 4 - State Line Connector meet the Study goal?
A. Preserve rural quality of the area	Somewhat
B. Minimize environmental impacts	Somewhat
C. Improve travel safety	Somewhat
D. Enhance roadway connectivity and economic vitality	Yes

Q7: Do you have additional comments or suggestions?If yes, please use the comment box below to share other thoughts. Please note the concept name or number, if applicable.

You have 4 viable concepts and the questions for each one are somewhat generic and subjective to how the project is finished and which one is ultimately chosen. What you fail to provide in this survey is the opportunity to make an individual choice or prioritize which concept would be the best choice or make the most financial sense for the person filling out the survey. To me, this is the key to getting the community behind a project of this magnitude rather than rallying against it.

Q8: Did you attend the June 22 Public Open House at East Central High School? No

#213

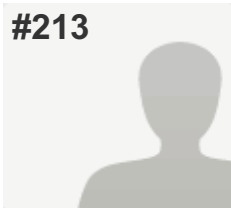
**COMPLETE****Collector:** Web Link 1 (Web Link)**Started:** Thursday, June 30, 2016 12:00:28 PM**Last Modified:** Thursday, June 30, 2016 12:02:02 PM**Time Spent:** 00:01:34**IP Address:** 66.162.53.146

PAGE 1

Q1: Where do you live? (Please select the ONE option that BEST applies to you.)

Bright 74 Study Area (please refer to the Study Area Map below)

Q2: How important is each Study goal to you? (Please indicate the importance of each Study goal TO YOU by selecting the appropriate column.)*Refer to the table below for a full explanation of each goal to answer this question.

A. Preserve rural quality of the area	This goal is important to me
B. Minimize environmental impacts	This goal is important to me
C. Improve travel safety	This goal is somewhat unimportant to me
D. Enhance roadway connectivity and economic vitality	This goal is unimportant to me

Q3: How well do you think Concept 1 - Upgrade Existing Roads meets the Study goals? (Please SELECT the response indicating how well the concept, IN YOUR VIEW, meets each Study goal.)*Refer to the Concept 1 map below to answer this question.

	Does Concept 1 - Upgrade Existing Roads meet the Study goal?
A. Preserve rural quality of the area	No
B. Minimize environmental impacts	No
C. Improve travel safety	No
D. Enhance roadway connectivity and economic vitality	No

Q4: How well do you think Concept 2 - Whites Hill Connector meets the Study goals? (Please SELECT the response indicating how well the concept, IN YOUR VIEW, meets each Study goal.)*Refer to the Concept 2 map below to answer this question.

	Does Concept 2 - Whites Hill Connector meet the Study goal?
A. Preserve rural quality of the area	No
B. Minimize environmental impacts	No
C. Improve travel safety	No
D. Enhance roadway connectivity and economic vitality	No

Q5: How well do you think Concept 3 - Carr Connector meets the Study goals? (Please SELECT the response indicating how well the concept, IN YOUR VIEW, meets each Study goal.)*Refer to the Concept 3 map below to answer this question.

	Does Concept 3 -Carr Connector meet the Study goal?
A. Preserve rural quality of the area	No
B. Minimize environmental impacts	No
C. Improve travel safety	No
D. Enhance roadway connectivity and economic vitality	No

Q6: How well do you think Concept 4 - State Line Connector meets the Study goals? (Please SELECT the response indicating how well the concept, IN YOUR VIEW, meets each Study goal.)*Refer to the Concept 4 map below to answer this question.

	Does Concept 4 - State Line Connector meet the Study goal?
A. Preserve rural quality of the area	No
B. Minimize environmental impacts	No
C. Improve travel safety	No
D. Enhance roadway connectivity and economic vitality	No

Q7: Do you have additional comments or suggestions?If yes, please use the comment box below to share other thoughts. Please note the concept name or number, if applicable.

Respondent skipped this question

Q8: Did you attend the June 22 Public Open House at East Central High School?

Yes

#214

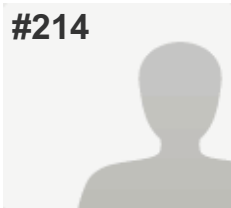
**COMPLETE****Collector:** Web Link 1 (Web Link)**Started:** Thursday, June 30, 2016 1:25:13 PM**Last Modified:** Thursday, June 30, 2016 1:30:31 PM**Time Spent:** 00:05:17**IP Address:** 70.208.193.7

PAGE 1

Q1: Where do you live? (Please select the ONE option that BEST applies to you.)

Dearborn County (outside Study Area & Lawrenceburg)

Q2: How important is each Study goal to you? (Please indicate the importance of each Study goal TO YOU by selecting the appropriate column.)*Refer to the table below for a full explanation of each goal to answer this question.

A. Preserve rural quality of the area	This goal is important to me
B. Minimize environmental impacts	This goal is important to me
C. Improve travel safety	This goal is important to me
D. Enhance roadway connectivity and economic vitality	This goal is important to me

Q3: How well do you think Concept 1 - Upgrade Existing Roads meets the Study goals? (Please SELECT the response indicating how well the concept, IN YOUR VIEW, meets each Study goal.)*Refer to the Concept 1 map below to answer this question.

	Does Concept 1 - Upgrade Existing Roads meet the Study goal?
A. Preserve rural quality of the area	No
B. Minimize environmental impacts	No
C. Improve travel safety	No
D. Enhance roadway connectivity and economic vitality	No

Q4: How well do you think Concept 2 - Whites Hill Connector meets the Study goals? (Please SELECT the response indicating how well the concept, IN YOUR VIEW, meets each Study goal.)*Refer to the Concept 2 map below to answer this question.

	Does Concept 2 - Whites Hill Connector meet the Study goal?
A. Preserve rural quality of the area	No
B. Minimize environmental impacts	No
C. Improve travel safety	No
D. Enhance roadway connectivity and economic vitality	No

Q5: How well do you think Concept 3 - Carr Connector meets the Study goals? (Please SELECT the response indicating how well the concept, IN YOUR VIEW, meets each Study goal.)*Refer to the Concept 3 map below to answer this question.

	Does Concept 3 -Carr Connector meet the Study goal?
A. Preserve rural quality of the area	No
B. Minimize environmental impacts	No
C. Improve travel safety	No
D. Enhance roadway connectivity and economic vitality	No

Q6: How well do you think Concept 4 - State Line Connector meets the Study goals? (Please SELECT the response indicating how well the concept, IN YOUR VIEW, meets each Study goal.)*Refer to the Concept 4 map below to answer this question.

	Does Concept 4 - State Line Connector meet the Study goal?
A. Preserve rural quality of the area	No
B. Minimize environmental impacts	No
C. Improve travel safety	No
D. Enhance roadway connectivity and economic vitality	No

Q7: Do you have additional comments or suggestions?If yes, please use the comment box below to share other thoughts. Please note the concept name or number, if applicable.

I think this is a terrible idea. Fix the roads and make them safer is fine, but there is no need to open our area up to highway access and excessive traffic. If people don't like the inconvenience of country and rural areas let them leave. (Side bar) you asked if I attended the last meeting and I didn't because I was on vacation and the meeting before that was only hours where most people are working still.

Q8: Did you attend the June 22 Public Open House at East Central High School? No

#215

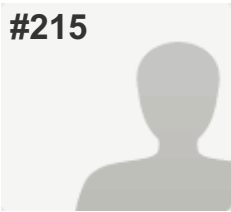
**COMPLETE****Collector:** Web Link 1 (Web Link)**Started:** Thursday, June 30, 2016 1:50:07 PM**Last Modified:** Thursday, June 30, 2016 1:56:46 PM**Time Spent:** 00:06:38**IP Address:** 208.102.29.223

PAGE 1

Q1: Where do you live? (Please select the ONE option that BEST applies to you.)

Dearborn County (outside Study Area & Lawrenceburg)

Q2: How important is each Study goal to you? (Please indicate the importance of each Study goal TO YOU by selecting the appropriate column.)*Refer to the table below for a full explanation of each goal to answer this question.

A. Preserve rural quality of the area	This goal is somewhat important to me
B. Minimize environmental impacts	This goal is important to me
C. Improve travel safety	This goal is important to me
D. Enhance roadway connectivity and economic vitality	This goal is important to me

Q3: How well do you think Concept 1 - Upgrade Existing Roads meets the Study goals? (Please SELECT the response indicating how well the concept, IN YOUR VIEW, meets each Study goal.)*Refer to the Concept 1 map below to answer this question.

	Does Concept 1 - Upgrade Existing Roads meet the Study goal?
A. Preserve rural quality of the area	Somewhat
B. Minimize environmental impacts	Yes
C. Improve travel safety	Somewhat
D. Enhance roadway connectivity and economic vitality	No

Q4: How well do you think Concept 2 - Whites Hill Connector meets the Study goals? (Please SELECT the response indicating how well the concept, IN YOUR VIEW, meets each Study goal.)*Refer to the Concept 2 map below to answer this question.

	Does Concept 2 - Whites Hill Connector meet the Study goal?
A. Preserve rural quality of the area	Somewhat
B. Minimize environmental impacts	No
C. Improve travel safety	No
D. Enhance roadway connectivity and economic vitality	No

Q5: How well do you think Concept 3 - Carr Connector meets the Study goals? (Please SELECT the response indicating how well the concept, IN YOUR VIEW, meets each Study goal.)*Refer to the Concept 3 map below to answer this question.

	Does Concept 3 -Carr Connector meet the Study goal?
A. Preserve rural quality of the area	Somewhat
B. Minimize environmental impacts	Yes
C. Improve travel safety	Somewhat
D. Enhance roadway connectivity and economic vitality	Yes

Q6: How well do you think Concept 4 - State Line Connector meets the Study goals? (Please SELECT the response indicating how well the concept, IN YOUR VIEW, meets each Study goal.)*Refer to the Concept 4 map below to answer this question.

	Does Concept 4 - State Line Connector meet the Study goal?
A. Preserve rural quality of the area	Somewhat
B. Minimize environmental impacts	Somewhat
C. Improve travel safety	Yes
D. Enhance roadway connectivity and economic vitality	Yes

Q7: Do you have additional comments or suggestions?If yes, please use the comment box below to share other thoughts. Please note the concept name or number, if applicable.

Wouldn't a connector (any of them) so close to the entrance near EC be redundant? I love driving the backroads and appreciating my hometown before going on the highway. My favorite idea is to improve the existing roads. We utilize help from Harrison, OH to maintain Bright, and I don't think anyone from Bright has a problem with that. How about updating and supporting the firehouse in Logan to better serve the Bright area?

Q8: Did you attend the June 22 Public Open House at East Central High School? No

#216

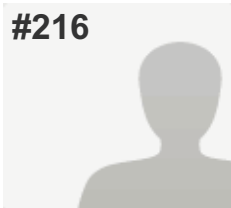
**COMPLETE****Collector:** Web Link 1 (Web Link)**Started:** Thursday, June 30, 2016 1:55:41 PM**Last Modified:** Thursday, June 30, 2016 2:07:58 PM**Time Spent:** 00:12:16**IP Address:** 205.142.197.66

PAGE 1

Q1: Where do you live? (Please select the ONE option that BEST applies to you.)

Bright 74 Study Area (please refer to the Study Area Map below)

Q2: How important is each Study goal to you? (Please indicate the importance of each Study goal TO YOU by selecting the appropriate column.)*Refer to the table below for a full explanation of each goal to answer this question.

A. Preserve rural quality of the area	This goal is important to me
B. Minimize environmental impacts	This goal is important to me
C. Improve travel safety	This goal is somewhat unimportant to me
D. Enhance roadway connectivity and economic vitality	This goal is unimportant to me

Q3: How well do you think Concept 1 - Upgrade Existing Roads meets the Study goals? (Please SELECT the response indicating how well the concept, IN YOUR VIEW, meets each Study goal.)*Refer to the Concept 1 map below to answer this question.

	Does Concept 1 - Upgrade Existing Roads meet the Study goal?
A. Preserve rural quality of the area	Yes
B. Minimize environmental impacts	Yes
C. Improve travel safety	Yes
D. Enhance roadway connectivity and economic vitality	Yes

Q4: How well do you think Concept 2 - Whites Hill Connector meets the Study goals? (Please SELECT the response indicating how well the concept, IN YOUR VIEW, meets each Study goal.)*Refer to the Concept 2 map below to answer this question.

	Does Concept 2 - Whites Hill Connector meet the Study goal?
A. Preserve rural quality of the area	Yes
B. Minimize environmental impacts	Yes
C. Improve travel safety	Yes
D. Enhance roadway connectivity and economic vitality	Yes

Q5: How well do you think Concept 3 - Carr Connector meets the Study goals? (Please SELECT the response indicating how well the concept, IN YOUR VIEW, meets each Study goal.)*Refer to the Concept 3 map below to answer this question.

	Does Concept 3 -Carr Connector meet the Study goal?
A. Preserve rural quality of the area	No
B. Minimize environmental impacts	No
C. Improve travel safety	No
D. Enhance roadway connectivity and economic vitality	No

Q6: How well do you think Concept 4 - State Line Connector meets the Study goals? (Please SELECT the response indicating how well the concept, IN YOUR VIEW, meets each Study goal.)*Refer to the Concept 4 map below to answer this question.

	Does Concept 4 - State Line Connector meet the Study goal?
A. Preserve rural quality of the area	No
B. Minimize environmental impacts	No
C. Improve travel safety	Yes
D. Enhance roadway connectivity and economic vitality	Yes

Q7: Do you have additional comments or suggestions?If yes, please use the comment box below to share other thoughts. Please note the concept name or number, if applicable.

I find it irrational to build a new connector when the White's Hill connector is only 2 miles away from the proposed Carr and Stateline Road connectors.

Improvements to current existing roads are the best option. I chose to live in the country and I realized that there would be a few obstacles such as travel time and road conditions. We do not need these new connectors in Bright.

The estimated travel speed will be exceeded by those in a hurry. We do not need cars travelling that fast on our road ways. This is a safety issue of itself for families and drivers of the vehicles.

More frequent patrols in the area and straightening curves would serve the community the best.

I feel as if a few business that are representated on the Dearborn County Commission would benefit the most. Why not have actual citizens who have no secondary gain sit on this commission rather than the CEO of the construction company and a real estate agent who will independently benefit from this project.

Q8: Did you attend the June 22 Public Open House at East Central High School? No

#217

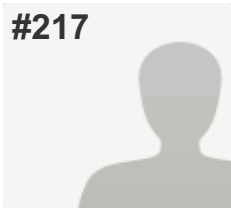
**COMPLETE****Collector:** Web Link 1 (Web Link)**Started:** Thursday, June 30, 2016 2:15:27 PM**Last Modified:** Thursday, June 30, 2016 2:19:58 PM**Time Spent:** 00:04:30**IP Address:** 208.102.22.23

PAGE 1

Q1: Where do you live? (Please select the ONE option that BEST applies to you.)

Bright 74 Study Area (please refer to the Study Area Map below)

Q2: How important is each Study goal to you? (Please indicate the importance of each Study goal TO YOU by selecting the appropriate column.)*Refer to the table below for a full explanation of each goal to answer this question.

A. Preserve rural quality of the area	This goal is important to me
B. Minimize environmental impacts	This goal is important to me
C. Improve travel safety	This goal is important to me
D. Enhance roadway connectivity and economic vitality	I'm "middle of the road" on this goal

Q3: How well do you think Concept 1 - Upgrade Existing Roads meets the Study goals? (Please SELECT the response indicating how well the concept, IN YOUR VIEW, meets each Study goal.)*Refer to the Concept 1 map below to answer this question.

	Does Concept 1 - Upgrade Existing Roads meet the Study goal?
A. Preserve rural quality of the area	Yes
B. Minimize environmental impacts	Yes
C. Improve travel safety	Yes
D. Enhance roadway connectivity and economic vitality	Yes

Q4: How well do you think Concept 2 - Whites Hill Connector meets the Study goals? (Please SELECT the response indicating how well the concept, IN YOUR VIEW, meets each Study goal.)*Refer to the Concept 2 map below to answer this question.

	Does Concept 2 - Whites Hill Connector meet the Study goal?
A. Preserve rural quality of the area	No
B. Minimize environmental impacts	No
C. Improve travel safety	Yes
D. Enhance roadway connectivity and economic vitality	Somewhat

Q5: How well do you think Concept 3 - Carr Connector meets the Study goals? (Please SELECT the response indicating how well the concept, IN YOUR VIEW, meets each Study goal.)*Refer to the Concept 3 map below to answer this question.

	Does Concept 3 -Carr Connector meet the Study goal?
A. Preserve rural quality of the area	No
B. Minimize environmental impacts	No
C. Improve travel safety	Yes
D. Enhance roadway connectivity and economic vitality	Somewhat

Q6: How well do you think Concept 4 - State Line Connector meets the Study goals? (Please SELECT the response indicating how well the concept, IN YOUR VIEW, meets each Study goal.)*Refer to the Concept 4 map below to answer this question.

	Does Concept 4 - State Line Connector meet the Study goal?
A. Preserve rural quality of the area	No
B. Minimize environmental impacts	No
C. Improve travel safety	Yes
D. Enhance roadway connectivity and economic vitality	Somewhat

Q7: Do you have additional comments or suggestions?If yes, please use the comment box below to share other thoughts. Please note the concept name or number, if applicable.

Respondent skipped this question

Q8: Did you attend the June 22 Public Open House at East Central High School?

No

#218

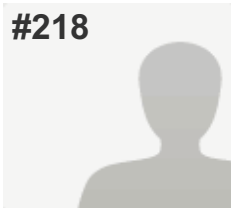
**COMPLETE****Collector:** Web Link 1 (Web Link)**Started:** Thursday, June 30, 2016 2:24:01 PM**Last Modified:** Thursday, June 30, 2016 2:37:13 PM**Time Spent:** 00:13:12**IP Address:** 50.5.28.192

PAGE 1

Q1: Where do you live? (Please select the ONE option that BEST applies to you.)

Bright 74 Study Area (please refer to the Study Area Map below)

Q2: How important is each Study goal to you? (Please indicate the importance of each Study goal TO YOU by selecting the appropriate column.)*Refer to the table below for a full explanation of each goal to answer this question.

A. Preserve rural quality of the area	This goal is important to me
B. Minimize environmental impacts	This goal is important to me
C. Improve travel safety	I'm "middle of the road" on this goal
D. Enhance roadway connectivity and economic vitality	This goal is unimportant to me

Q3: How well do you think Concept 1 - Upgrade Existing Roads meets the Study goals? (Please SELECT the response indicating how well the concept, IN YOUR VIEW, meets each Study goal.)*Refer to the Concept 1 map below to answer this question.

	Does Concept 1 - Upgrade Existing Roads meet the Study goal?
A. Preserve rural quality of the area	Yes
B. Minimize environmental impacts	Yes
C. Improve travel safety	Somewhat
D. Enhance roadway connectivity and economic vitality	No

Q4: How well do you think Concept 2 - Whites Hill Connector meets the Study goals? (Please SELECT the response indicating how well the concept, IN YOUR VIEW, meets each Study goal.)*Refer to the Concept 2 map below to answer this question.

	Does Concept 2 - Whites Hill Connector meet the Study goal?
A. Preserve rural quality of the area	Somewhat
B. Minimize environmental impacts	No
C. Improve travel safety	Somewhat
D. Enhance roadway connectivity and economic vitality	No

Q5: How well do you think Concept 3 - Carr Connector meets the Study goals? (Please SELECT the response indicating how well the concept, IN YOUR VIEW, meets each Study goal.)*Refer to the Concept 3 map below to answer this question.

	Does Concept 3 -Carr Connector meet the Study goal?
A. Preserve rural quality of the area	No
B. Minimize environmental impacts	No
C. Improve travel safety	Somewhat
D. Enhance roadway connectivity and economic vitality	No

Q6: How well do you think Concept 4 - State Line Connector meets the Study goals? (Please SELECT the response indicating how well the concept, IN YOUR VIEW, meets each Study goal.)*Refer to the Concept 4 map below to answer this question.

	Does Concept 4 - State Line Connector meet the Study goal?
A. Preserve rural quality of the area	No
B. Minimize environmental impacts	No
C. Improve travel safety	No
D. Enhance roadway connectivity and economic vitality	No

Q7: Do you have additional comments or suggestions?If yes, please use the comment box below to share other thoughts. Please note the concept name or number, if applicable.

I moved here because it is a rural area. It is what I enjoy and the reason I invested my time and money in this community. I unfortunately was out of town during the meeting. I would like to know how you compensate those whose land and/or houses you would be destroying in Option 4? Please email me and let me know. Please don't reply that you will not because from what I can see some of it will run right along someone's home and through their property. Just purchasing the land kind of destroys the aesthetics and appeal of their dream home. I am very interested in how that would work in Option 4.

Q8: Did you attend the June 22 Public Open House at East Central High School? No

#219

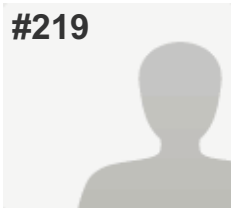
**COMPLETE****Collector:** Web Link 1 (Web Link)**Started:** Thursday, June 30, 2016 2:36:37 PM**Last Modified:** Thursday, June 30, 2016 2:40:11 PM**Time Spent:** 00:03:33**IP Address:** 50.5.29.117

PAGE 1

Q1: Where do you live? (Please select the ONE option that BEST applies to you.)

Bright 74 Study Area (please refer to the Study Area Map below)

Q2: How important is each Study goal to you? (Please indicate the importance of each Study goal TO YOU by selecting the appropriate column.)*Refer to the table below for a full explanation of each goal to answer this question.

A. Preserve rural quality of the area	This goal is important to me
B. Minimize environmental impacts	This goal is important to me
C. Improve travel safety	This goal is somewhat important to me
D. Enhance roadway connectivity and economic vitality	This goal is somewhat important to me

Q3: How well do you think Concept 1 - Upgrade Existing Roads meets the Study goals? (Please SELECT the response indicating how well the concept, IN YOUR VIEW, meets each Study goal.)*Refer to the Concept 1 map below to answer this question.

	Does Concept 1 - Upgrade Existing Roads meet the Study goal?
A. Preserve rural quality of the area	Somewhat
B. Minimize environmental impacts	Somewhat
C. Improve travel safety	Somewhat
D. Enhance roadway connectivity and economic vitality	No

Q4: How well do you think Concept 2 - Whites Hill Connector meets the Study goals? (Please SELECT the response indicating how well the concept, IN YOUR VIEW, meets each Study goal.)*Refer to the Concept 2 map below to answer this question.

	Does Concept 2 - Whites Hill Connector meet the Study goal?
A. Preserve rural quality of the area	Somewhat
B. Minimize environmental impacts	Somewhat
C. Improve travel safety	Somewhat
D. Enhance roadway connectivity and economic vitality	No

Q5: How well do you think Concept 3 - Carr Connector meets the Study goals? (Please SELECT the response indicating how well the concept, IN YOUR VIEW, meets each Study goal.)*Refer to the Concept 3 map below to answer this question.

	Does Concept 3 -Carr Connector meet the Study goal?
A. Preserve rural quality of the area	Yes
B. Minimize environmental impacts	Somewhat
C. Improve travel safety	Yes
D. Enhance roadway connectivity and economic vitality	Yes

Q6: How well do you think Concept 4 - State Line Connector meets the Study goals? (Please SELECT the response indicating how well the concept, IN YOUR VIEW, meets each Study goal.)*Refer to the Concept 4 map below to answer this question.

	Does Concept 4 - State Line Connector meet the Study goal?
A. Preserve rural quality of the area	Yes
B. Minimize environmental impacts	Yes
C. Improve travel safety	Yes
D. Enhance roadway connectivity and economic vitality	Yes

Q7: Do you have additional comments or suggestions?If yes, please use the comment box below to share other thoughts. Please note the concept name or number, if applicable.

Respondent skipped this question

Q8: Did you attend the June 22 Public Open House at East Central High School?

No

#220

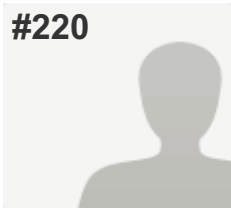
**COMPLETE****Collector:** Web Link 1 (Web Link)**Started:** Thursday, June 30, 2016 3:31:20 PM**Last Modified:** Thursday, June 30, 2016 3:35:16 PM**Time Spent:** 00:03:56**IP Address:** 208.102.28.163

PAGE 1

Q1: Where do you live? (Please select the ONE option that BEST applies to you.)

Bright 74 Study Area (please refer to the Study Area Map below)

Q2: How important is each Study goal to you? (Please indicate the importance of each Study goal TO YOU by selecting the appropriate column.)*Refer to the table below for a full explanation of each goal to answer this question.

A. Preserve rural quality of the area	This goal is important to me
B. Minimize environmental impacts	This goal is somewhat important to me
C. Improve travel safety	This goal is important to me
D. Enhance roadway connectivity and economic vitality	This goal is somewhat important to me

Q3: How well do you think Concept 1 - Upgrade Existing Roads meets the Study goals? (Please SELECT the response indicating how well the concept, IN YOUR VIEW, meets each Study goal.)*Refer to the Concept 1 map below to answer this question.

	Does Concept 1 - Upgrade Existing Roads meet the Study goal?
A. Preserve rural quality of the area	Yes
B. Minimize environmental impacts	Yes
C. Improve travel safety	Yes
D. Enhance roadway connectivity and economic vitality	Yes

Q4: How well do you think Concept 2 - Whites Hill Connector meets the Study goals? (Please SELECT the response indicating how well the concept, IN YOUR VIEW, meets each Study goal.)*Refer to the Concept 2 map below to answer this question.

	Does Concept 2 - Whites Hill Connector meet the Study goal?
A. Preserve rural quality of the area	No
B. Minimize environmental impacts	No
C. Improve travel safety	No
D. Enhance roadway connectivity and economic vitality	No

Q5: How well do you think Concept 3 - Carr Connector meets the Study goals? (Please SELECT the response indicating how well the concept, IN YOUR VIEW, meets each Study goal.)*Refer to the Concept 3 map below to answer this question.

	Does Concept 3 -Carr Connector meet the Study goal?
A. Preserve rural quality of the area	No
B. Minimize environmental impacts	No
C. Improve travel safety	No
D. Enhance roadway connectivity and economic vitality	No

Q6: How well do you think Concept 4 - State Line Connector meets the Study goals? (Please SELECT the response indicating how well the concept, IN YOUR VIEW, meets each Study goal.)*Refer to the Concept 4 map below to answer this question.

	Does Concept 4 - State Line Connector meet the Study goal?
A. Preserve rural quality of the area	No
B. Minimize environmental impacts	No
C. Improve travel safety	No
D. Enhance roadway connectivity and economic vitality	No

Q7: Do you have additional comments or suggestions?If yes, please use the comment box below to share other thoughts. Please note the concept name or number, if applicable.

Respondent skipped this question

Q8: Did you attend the June 22 Public Open House at East Central High School?

Yes

#221

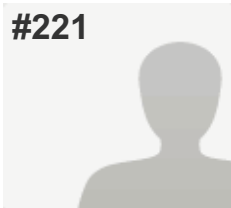
**COMPLETE****Collector:** Web Link 1 (Web Link)**Started:** Thursday, June 30, 2016 4:20:42 PM**Last Modified:** Thursday, June 30, 2016 4:23:03 PM**Time Spent:** 00:02:20**IP Address:** 216.68.236.9

PAGE 1

Q1: Where do you live? (Please select the ONE option that BEST applies to you.)

Dearborn County (outside Study Area & Lawrenceburg)

Q2: How important is each Study goal to you? (Please indicate the importance of each Study goal TO YOU by selecting the appropriate column.)*Refer to the table below for a full explanation of each goal to answer this question.

A. Preserve rural quality of the area	This goal is somewhat important to me
B. Minimize environmental impacts	I'm "middle of the road" on this goal
C. Improve travel safety	This goal is important to me
D. Enhance roadway connectivity and economic vitality	This goal is important to me

Q3: How well do you think Concept 1 - Upgrade Existing Roads meets the Study goals? (Please SELECT the response indicating how well the concept, IN YOUR VIEW, meets each Study goal.)*Refer to the Concept 1 map below to answer this question.

	Does Concept 1 - Upgrade Existing Roads meet the Study goal?
A. Preserve rural quality of the area	Somewhat
B. Minimize environmental impacts	Somewhat
C. Improve travel safety	Somewhat
D. Enhance roadway connectivity and economic vitality	No

Q4: How well do you think Concept 2 - Whites Hill Connector meets the Study goals? (Please SELECT the response indicating how well the concept, IN YOUR VIEW, meets each Study goal.)*Refer to the Concept 2 map below to answer this question.

	Does Concept 2 - Whites Hill Connector meet the Study goal?
A. Preserve rural quality of the area	No
B. Minimize environmental impacts	Somewhat
C. Improve travel safety	Somewhat
D. Enhance roadway connectivity and economic vitality	No

Q5: How well do you think Concept 3 - Carr Connector meets the Study goals? (Please SELECT the response indicating how well the concept, IN YOUR VIEW, meets each Study goal.)*Refer to the Concept 3 map below to answer this question.

	Does Concept 3 -Carr Connector meet the Study goal?
A. Preserve rural quality of the area	No
B. Minimize environmental impacts	No
C. Improve travel safety	Yes
D. Enhance roadway connectivity and economic vitality	Yes

Q6: How well do you think Concept 4 - State Line Connector meets the Study goals? (Please SELECT the response indicating how well the concept, IN YOUR VIEW, meets each Study goal.)*Refer to the Concept 4 map below to answer this question.

	Does Concept 4 - State Line Connector meet the Study goal?
A. Preserve rural quality of the area	Somewhat
B. Minimize environmental impacts	Yes
C. Improve travel safety	Yes
D. Enhance roadway connectivity and economic vitality	Yes

Q7: Do you have additional comments or suggestions?If yes, please use the comment box below to share other thoughts. Please note the concept name or number, if applicable.

Respondent skipped this question

Q8: Did you attend the June 22 Public Open House at East Central High School? No

#222

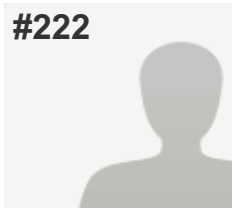
**COMPLETE****Collector:** Web Link 1 (Web Link)**Started:** Thursday, June 30, 2016 5:08:21 PM**Last Modified:** Thursday, June 30, 2016 5:12:14 PM**Time Spent:** 00:03:52**IP Address:** 205.132.83.29

PAGE 1

Q1: Where do you live? (Please select the ONE option that BEST applies to you.)

Bright 74 Study Area (please refer to the Study Area Map below)

Q2: How important is each Study goal to you? (Please indicate the importance of each Study goal TO YOU by selecting the appropriate column.)*Refer to the table below for a full explanation of each goal to answer this question.

A. Preserve rural quality of the area	This goal is important to me
B. Minimize environmental impacts	This goal is important to me
C. Improve travel safety	This goal is important to me
D. Enhance roadway connectivity and economic vitality	This goal is important to me

Q3: How well do you think Concept 1 - Upgrade Existing Roads meets the Study goals? (Please SELECT the response indicating how well the concept, IN YOUR VIEW, meets each Study goal.)*Refer to the Concept 1 map below to answer this question.

	Does Concept 1 - Upgrade Existing Roads meet the Study goal?
A. Preserve rural quality of the area	Yes
B. Minimize environmental impacts	Yes
C. Improve travel safety	Yes
D. Enhance roadway connectivity and economic vitality	Yes

Q4: How well do you think Concept 2 - Whites Hill Connector meets the Study goals? (Please SELECT the response indicating how well the concept, IN YOUR VIEW, meets each Study goal.)*Refer to the Concept 2 map below to answer this question.

	Does Concept 2 - Whites Hill Connector meet the Study goal?
A. Preserve rural quality of the area	Somewhat
B. Minimize environmental impacts	Somewhat
C. Improve travel safety	Somewhat
D. Enhance roadway connectivity and economic vitality	Yes

Q5: How well do you think Concept 3 - Carr Connector meets the Study goals? (Please SELECT the response indicating how well the concept, IN YOUR VIEW, meets each Study goal.)*Refer to the Concept 3 map below to answer this question.

	Does Concept 3 -Carr Connector meet the Study goal?
A. Preserve rural quality of the area	No
B. Minimize environmental impacts	No
C. Improve travel safety	No
D. Enhance roadway connectivity and economic vitality	No

Q6: How well do you think Concept 4 - State Line Connector meets the Study goals? (Please SELECT the response indicating how well the concept, IN YOUR VIEW, meets each Study goal.)*Refer to the Concept 4 map below to answer this question.

	Does Concept 4 - State Line Connector meet the Study goal?
A. Preserve rural quality of the area	Somewhat
B. Minimize environmental impacts	No
C. Improve travel safety	Somewhat
D. Enhance roadway connectivity and economic vitality	No

Q7: Do you have additional comments or suggestions?If yes, please use the comment box below to share other thoughts. Please note the concept name or number, if applicable.

Respondent skipped this question

Q8: Did you attend the June 22 Public Open House at East Central High School?

No

#223

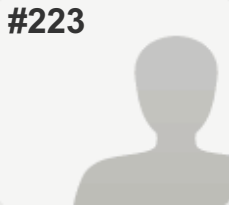
**COMPLETE****Collector:** Web Link 1 (Web Link)**Started:** Thursday, June 30, 2016 5:30:57 PM**Last Modified:** Thursday, June 30, 2016 5:49:40 PM**Time Spent:** 00:18:43**IP Address:** 50.5.20.140

PAGE 1

Q1: Where do you live? (Please select the ONE option that BEST applies to you.)

Bright 74 Study Area (please refer to the Study Area Map below)

Q2: How important is each Study goal to you? (Please indicate the importance of each Study goal TO YOU by selecting the appropriate column.)*Refer to the table below for a full explanation of each goal to answer this question.

A. Preserve rural quality of the area	This goal is important to me
B. Minimize environmental impacts	This goal is somewhat important to me
C. Improve travel safety	This goal is somewhat important to me
D. Enhance roadway connectivity and economic vitality	This goal is unimportant to me

Q3: How well do you think Concept 1 - Upgrade Existing Roads meets the Study goals? (Please SELECT the response indicating how well the concept, IN YOUR VIEW, meets each Study goal.)*Refer to the Concept 1 map below to answer this question.

	Does Concept 1 - Upgrade Existing Roads meet the Study goal?
A. Preserve rural quality of the area	Yes
B. Minimize environmental impacts	No
C. Improve travel safety	Yes
D. Enhance roadway connectivity and economic vitality	No

Q4: How well do you think Concept 2 - Whites Hill Connector meets the Study goals? (Please SELECT the response indicating how well the concept, IN YOUR VIEW, meets each Study goal.)*Refer to the Concept 2 map below to answer this question.

	Does Concept 2 - Whites Hill Connector meet the Study goal?
A. Preserve rural quality of the area	No
B. Minimize environmental impacts	No
C. Improve travel safety	No
D. Enhance roadway connectivity and economic vitality	No

Q5: How well do you think Concept 3 - Carr Connector meets the Study goals? (Please SELECT the response indicating how well the concept, IN YOUR VIEW, meets each Study goal.)*Refer to the Concept 3 map below to answer this question.

	Does Concept 3 -Carr Connector meet the Study goal?
A. Preserve rural quality of the area	No
B. Minimize environmental impacts	No
C. Improve travel safety	No
D. Enhance roadway connectivity and economic vitality	No

Q6: How well do you think Concept 4 - State Line Connector meets the Study goals? (Please SELECT the response indicating how well the concept, IN YOUR VIEW, meets each Study goal.)*Refer to the Concept 4 map below to answer this question.

	Does Concept 4 - State Line Connector meet the Study goal?
A. Preserve rural quality of the area	No
B. Minimize environmental impacts	No
C. Improve travel safety	No
D. Enhance roadway connectivity and economic vitality	No

Q7: Do you have additional comments or suggestions?If yes, please use the comment box below to share other thoughts. Please note the concept name or number, if applicable.

We don't need any new road connectors. Use the money to maintain the existing roads. We like Bright just the way it is.

Q8: Did you attend the June 22 Public Open House at East Central High School?	No
--	----

#224

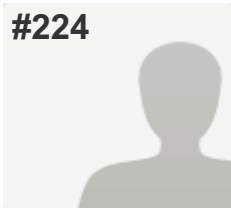
**COMPLETE****Collector:** Web Link 1 (Web Link)**Started:** Thursday, June 30, 2016 5:56:01 PM**Last Modified:** Thursday, June 30, 2016 6:18:43 PM**Time Spent:** 00:22:42**IP Address:** 68.45.160.73

PAGE 1

Q1: Where do you live? (Please select the ONE option that BEST applies to you.)

Bright 74 Study Area (please refer to the Study Area Map below)

Q2: How important is each Study goal to you? (Please indicate the importance of each Study goal TO YOU by selecting the appropriate column.)*Refer to the table below for a full explanation of each goal to answer this question.

A. Preserve rural quality of the area	This goal is important to me
B. Minimize environmental impacts	This goal is important to me
C. Improve travel safety	I'm "middle of the road" on this goal
D. Enhance roadway connectivity and economic vitality	This goal is unimportant to me

Q3: How well do you think Concept 1 - Upgrade Existing Roads meets the Study goals? (Please SELECT the response indicating how well the concept, IN YOUR VIEW, meets each Study goal.)*Refer to the Concept 1 map below to answer this question.

	Does Concept 1 - Upgrade Existing Roads meet the Study goal?
A. Preserve rural quality of the area	Yes
B. Minimize environmental impacts	Somewhat
C. Improve travel safety	Yes
D. Enhance roadway connectivity and economic vitality	Somewhat

Q4: How well do you think Concept 2 - Whites Hill Connector meets the Study goals? (Please SELECT the response indicating how well the concept, IN YOUR VIEW, meets each Study goal.)*Refer to the Concept 2 map below to answer this question.

	Does Concept 2 - Whites Hill Connector meet the Study goal?
A. Preserve rural quality of the area	Yes
B. Minimize environmental impacts	Yes
C. Improve travel safety	Yes
D. Enhance roadway connectivity and economic vitality	Yes

Q5: How well do you think Concept 3 - Carr Connector meets the Study goals? (Please SELECT the response indicating how well the concept, IN YOUR VIEW, meets each Study goal.)*Refer to the Concept 3 map below to answer this question.

	Does Concept 3 -Carr Connector meet the Study goal?
A. Preserve rural quality of the area	No
B. Minimize environmental impacts	No
C. Improve travel safety	No
D. Enhance roadway connectivity and economic vitality	No

Q6: How well do you think Concept 4 - State Line Connector meets the Study goals? (Please SELECT the response indicating how well the concept, IN YOUR VIEW, meets each Study goal.)*Refer to the Concept 4 map below to answer this question.

	Does Concept 4 - State Line Connector meet the Study goal?
A. Preserve rural quality of the area	Yes
B. Minimize environmental impacts	Somewhat
C. Improve travel safety	Yes
D. Enhance roadway connectivity and economic vitality	Somewhat

Q7: Do you have additional comments or suggestions?If yes, please use the comment box below to share other thoughts. Please note the concept name or number, if applicable.

I do not believe this is needed. If any, the White's Hill suggestion (#2) is best as has least residential disruption. Don't have to build new bridges. Carr Connector (#3) suggestion is HORRIBLE!!!!

Q8: Did you attend the June 22 Public Open House at East Central High School?	No
--	----

#225

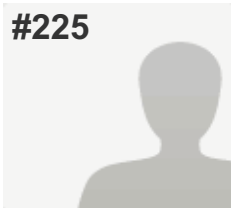
**COMPLETE****Collector:** Web Link 1 (Web Link)**Started:** Thursday, June 30, 2016 6:21:25 PM**Last Modified:** Thursday, June 30, 2016 6:27:01 PM**Time Spent:** 00:05:35**IP Address:** 68.45.160.73

PAGE 1

Q1: Where do you live? (Please select the ONE option that BEST applies to you.)

Bright 74 Study Area (please refer to the Study Area Map below)

Q2: How important is each Study goal to you? (Please indicate the importance of each Study goal TO YOU by selecting the appropriate column.)*Refer to the table below for a full explanation of each goal to answer this question.

A. Preserve rural quality of the area	This goal is important to me
B. Minimize environmental impacts	This goal is important to me
C. Improve travel safety	This goal is somewhat important to me
D. Enhance roadway connectivity and economic vitality	This goal is unimportant to me

Q3: How well do you think Concept 1 - Upgrade Existing Roads meets the Study goals? (Please SELECT the response indicating how well the concept, IN YOUR VIEW, meets each Study goal.)*Refer to the Concept 1 map below to answer this question.

	Does Concept 1 - Upgrade Existing Roads meet the Study goal?
A. Preserve rural quality of the area	No
B. Minimize environmental impacts	No
C. Improve travel safety	No
D. Enhance roadway connectivity and economic vitality	No

Q4: How well do you think Concept 2 - Whites Hill Connector meets the Study goals? (Please SELECT the response indicating how well the concept, IN YOUR VIEW, meets each Study goal.)*Refer to the Concept 2 map below to answer this question.

	Does Concept 2 - Whites Hill Connector meet the Study goal?
A. Preserve rural quality of the area	Yes
B. Minimize environmental impacts	Yes
C. Improve travel safety	Yes
D. Enhance roadway connectivity and economic vitality	Yes

Q5: How well do you think Concept 3 - Carr Connector meets the Study goals? (Please SELECT the response indicating how well the concept, IN YOUR VIEW, meets each Study goal.)*Refer to the Concept 3 map below to answer this question.

	Does Concept 3 -Carr Connector meet the Study goal?
A. Preserve rural quality of the area	No
B. Minimize environmental impacts	No
C. Improve travel safety	No
D. Enhance roadway connectivity and economic vitality	No

Q6: How well do you think Concept 4 - State Line Connector meets the Study goals? (Please SELECT the response indicating how well the concept, IN YOUR VIEW, meets each Study goal.)*Refer to the Concept 4 map below to answer this question.

	Does Concept 4 - State Line Connector meet the Study goal?
A. Preserve rural quality of the area	No
B. Minimize environmental impacts	No
C. Improve travel safety	No
D. Enhance roadway connectivity and economic vitality	No

Q7: Do you have additional comments or suggestions?If yes, please use the comment box below to share other thoughts. Please note the concept name or number, if applicable.

Respondent skipped this question

Q8: Did you attend the June 22 Public Open House at East Central High School? No

#226

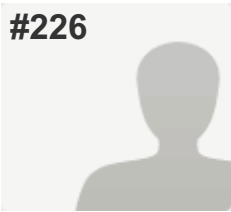
**COMPLETE****Collector:** Web Link 1 (Web Link)**Started:** Thursday, June 30, 2016 7:21:22 PM**Last Modified:** Thursday, June 30, 2016 7:25:11 PM**Time Spent:** 00:03:48**IP Address:** 208.102.19.115

PAGE 1

Q1: Where do you live? (Please select the ONE option that BEST applies to you.)

Bright 74 Study Area (please refer to the Study Area Map below)

Q2: How important is each Study goal to you? (Please indicate the importance of each Study goal TO YOU by selecting the appropriate column.)*Refer to the table below for a full explanation of each goal to answer this question.

A. Preserve rural quality of the area	This goal is unimportant to me
B. Minimize environmental impacts	This goal is unimportant to me
C. Improve travel safety	This goal is unimportant to me
D. Enhance roadway connectivity and economic vitality	This goal is unimportant to me

Q3: How well do you think Concept 1 - Upgrade Existing Roads meets the Study goals? (Please SELECT the response indicating how well the concept, IN YOUR VIEW, meets each Study goal.)*Refer to the Concept 1 map below to answer this question.

	Does Concept 1 - Upgrade Existing Roads meet the Study goal?
A. Preserve rural quality of the area	No
B. Minimize environmental impacts	No
C. Improve travel safety	No
D. Enhance roadway connectivity and economic vitality	No

Q4: How well do you think Concept 2 - Whites Hill Connector meets the Study goals? (Please SELECT the response indicating how well the concept, IN YOUR VIEW, meets each Study goal.)*Refer to the Concept 2 map below to answer this question.

	Does Concept 2 - Whites Hill Connector meet the Study goal?
A. Preserve rural quality of the area	No
B. Minimize environmental impacts	No
C. Improve travel safety	No
D. Enhance roadway connectivity and economic vitality	No

Q5: How well do you think Concept 3 - Carr Connector meets the Study goals? (Please SELECT the response indicating how well the concept, IN YOUR VIEW, meets each Study goal.)*Refer to the Concept 3 map below to answer this question.

	Does Concept 3 -Carr Connector meet the Study goal?
A. Preserve rural quality of the area	No
B. Minimize environmental impacts	No
C. Improve travel safety	No
D. Enhance roadway connectivity and economic vitality	No

Q6: How well do you think Concept 4 - State Line Connector meets the Study goals? (Please SELECT the response indicating how well the concept, IN YOUR VIEW, meets each Study goal.)*Refer to the Concept 4 map below to answer this question.

	Does Concept 4 - State Line Connector meet the Study goal?
A. Preserve rural quality of the area	No
B. Minimize environmental impacts	No
C. Improve travel safety	No
D. Enhance roadway connectivity and economic vitality	No

Q7: Do you have additional comments or suggestions?If yes, please use the comment box below to share other thoughts. Please note the concept name or number, if applicable.

Respondent skipped this question

Q8: Did you attend the June 22 Public Open House at East Central High School?

No

#227

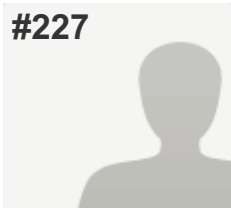
**COMPLETE****Collector:** Web Link 1 (Web Link)**Started:** Thursday, June 30, 2016 7:57:19 PM**Last Modified:** Thursday, June 30, 2016 8:00:03 PM**Time Spent:** 00:02:44**IP Address:** 68.53.182.230

PAGE 1

Q1: Where do you live? (Please select the ONE option that BEST applies to you.)

Bright 74 Study Area (please refer to the Study Area Map below)

Q2: How important is each Study goal to you? (Please indicate the importance of each Study goal TO YOU by selecting the appropriate column.)*Refer to the table below for a full explanation of each goal to answer this question.

A. Preserve rural quality of the area	This goal is important to me
B. Minimize environmental impacts	This goal is important to me
C. Improve travel safety	This goal is somewhat important to me
D. Enhance roadway connectivity and economic vitality	This goal is unimportant to me

Q3: How well do you think Concept 1 - Upgrade Existing Roads meets the Study goals? (Please SELECT the response indicating how well the concept, IN YOUR VIEW, meets each Study goal.)*Refer to the Concept 1 map below to answer this question.

	Does Concept 1 - Upgrade Existing Roads meet the Study goal?
A. Preserve rural quality of the area	No
B. Minimize environmental impacts	No
C. Improve travel safety	No
D. Enhance roadway connectivity and economic vitality	No

Q4: How well do you think Concept 2 - Whites Hill Connector meets the Study goals? (Please SELECT the response indicating how well the concept, IN YOUR VIEW, meets each Study goal.)*Refer to the Concept 2 map below to answer this question.

	Does Concept 2 - Whites Hill Connector meet the Study goal?
A. Preserve rural quality of the area	No
B. Minimize environmental impacts	No
C. Improve travel safety	No
D. Enhance roadway connectivity and economic vitality	No

Q5: How well do you think Concept 3 - Carr Connector meets the Study goals? (Please SELECT the response indicating how well the concept, IN YOUR VIEW, meets each Study goal.)*Refer to the Concept 3 map below to answer this question.

	Does Concept 3 -Carr Connector meet the Study goal?
A. Preserve rural quality of the area	No
B. Minimize environmental impacts	No
C. Improve travel safety	No
D. Enhance roadway connectivity and economic vitality	No

Q6: How well do you think Concept 4 - State Line Connector meets the Study goals? (Please SELECT the response indicating how well the concept, IN YOUR VIEW, meets each Study goal.)*Refer to the Concept 4 map below to answer this question.

	Does Concept 4 - State Line Connector meet the Study goal?
A. Preserve rural quality of the area	No
B. Minimize environmental impacts	No
C. Improve travel safety	No
D. Enhance roadway connectivity and economic vitality	No

Q7: Do you have additional comments or suggestions?If yes, please use the comment box below to share other thoughts. Please note the concept name or number, if applicable.

All are unnecessary. I am against all plans to supposedly connect to 74.

Q8: Did you attend the June 22 Public Open House at East Central High School? No

#228

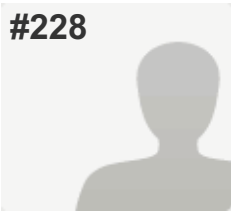
**COMPLETE****Collector:** Web Link 1 (Web Link)**Started:** Thursday, June 30, 2016 8:30:14 PM**Last Modified:** Thursday, June 30, 2016 8:36:49 PM**Time Spent:** 00:06:34**IP Address:** 68.50.167.186

PAGE 1

Q1: Where do you live? (Please select the ONE option that BEST applies to you.)

Bright 74 Study Area (please refer to the Study Area Map below)

Q2: How important is each Study goal to you? (Please indicate the importance of each Study goal TO YOU by selecting the appropriate column.)*Refer to the table below for a full explanation of each goal to answer this question.

A. Preserve rural quality of the area	This goal is important to me
B. Minimize environmental impacts	This goal is important to me
C. Improve travel safety	I'm "middle of the road" on this goal
D. Enhance roadway connectivity and economic vitality	I'm "middle of the road" on this goal

Q3: How well do you think Concept 1 - Upgrade Existing Roads meets the Study goals? (Please SELECT the response indicating how well the concept, IN YOUR VIEW, meets each Study goal.)*Refer to the Concept 1 map below to answer this question.

	Does Concept 1 - Upgrade Existing Roads meet the Study goal?
A. Preserve rural quality of the area	Yes
B. Minimize environmental impacts	Yes
C. Improve travel safety	Yes
D. Enhance roadway connectivity and economic vitality	Yes

Q4: How well do you think Concept 2 - Whites Hill Connector meets the Study goals? (Please SELECT the response indicating how well the concept, IN YOUR VIEW, meets each Study goal.)*Refer to the Concept 2 map below to answer this question.

	Does Concept 2 - Whites Hill Connector meet the Study goal?
A. Preserve rural quality of the area	No
B. Minimize environmental impacts	No
C. Improve travel safety	Somewhat
D. Enhance roadway connectivity and economic vitality	Somewhat

Q5: How well do you think Concept 3 - Carr Connector meets the Study goals? (Please SELECT the response indicating how well the concept, IN YOUR VIEW, meets each Study goal.)*Refer to the Concept 3 map below to answer this question.

	Does Concept 3 -Carr Connector meet the Study goal?
A. Preserve rural quality of the area	No
B. Minimize environmental impacts	No
C. Improve travel safety	Somewhat
D. Enhance roadway connectivity and economic vitality	Somewhat

Q6: How well do you think Concept 4 - State Line Connector meets the Study goals? (Please SELECT the response indicating how well the concept, IN YOUR VIEW, meets each Study goal.)*Refer to the Concept 4 map below to answer this question.

	Does Concept 4 - State Line Connector meet the Study goal?
A. Preserve rural quality of the area	No
B. Minimize environmental impacts	No
C. Improve travel safety	Somewhat
D. Enhance roadway connectivity and economic vitality	Somewhat

Q7: Do you have additional comments or suggestions?If yes, please use the comment box below to share other thoughts. Please note the concept name or number, if applicable.

I do not want a new road, connector, etc. Best use of tax money is to maintain and improve existing roads.

Q8: Did you attend the June 22 Public Open House at East Central High School? Yes

#229

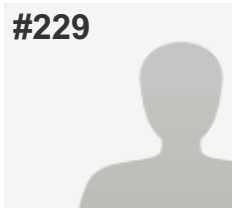
**COMPLETE****Collector:** Web Link 1 (Web Link)**Started:** Thursday, June 30, 2016 8:29:59 PM**Last Modified:** Thursday, June 30, 2016 8:43:10 PM**Time Spent:** 00:13:11**IP Address:** 216.8.234.5

PAGE 1

Q1: Where do you live? (Please select the ONE option that BEST applies to you.)

Bright 74 Study Area (please refer to the Study Area Map below)

Q2: How important is each Study goal to you? (Please indicate the importance of each Study goal TO YOU by selecting the appropriate column.)*Refer to the table below for a full explanation of each goal to answer this question.

A. Preserve rural quality of the area	This goal is important to me
B. Minimize environmental impacts	This goal is important to me
C. Improve travel safety	I'm "middle of the road" on this goal
D. Enhance roadway connectivity and economic vitality	This goal is unimportant to me

Q3: How well do you think Concept 1 - Upgrade Existing Roads meets the Study goals? (Please SELECT the response indicating how well the concept, IN YOUR VIEW, meets each Study goal.)*Refer to the Concept 1 map below to answer this question.

	Does Concept 1 - Upgrade Existing Roads meet the Study goal?
A. Preserve rural quality of the area	Yes
B. Minimize environmental impacts	Yes
C. Improve travel safety	Somewhat
D. Enhance roadway connectivity and economic vitality	Somewhat

Q4: How well do you think Concept 2 - Whites Hill Connector meets the Study goals? (Please SELECT the response indicating how well the concept, IN YOUR VIEW, meets each Study goal.)*Refer to the Concept 2 map below to answer this question.

	Does Concept 2 - Whites Hill Connector meet the Study goal?
A. Preserve rural quality of the area	No
B. Minimize environmental impacts	No
C. Improve travel safety	No
D. Enhance roadway connectivity and economic vitality	No

Q5: How well do you think Concept 3 - Carr Connector meets the Study goals? (Please SELECT the response indicating how well the concept, IN YOUR VIEW, meets each Study goal.)*Refer to the Concept 3 map below to answer this question.

	Does Concept 3 -Carr Connector meet the Study goal?
A. Preserve rural quality of the area	No
B. Minimize environmental impacts	No
C. Improve travel safety	No
D. Enhance roadway connectivity and economic vitality	No

Q6: How well do you think Concept 4 - State Line Connector meets the Study goals? (Please SELECT the response indicating how well the concept, IN YOUR VIEW, meets each Study goal.)*Refer to the Concept 4 map below to answer this question.

	Does Concept 4 - State Line Connector meet the Study goal?
A. Preserve rural quality of the area	No
B. Minimize environmental impacts	No
C. Improve travel safety	No
D. Enhance roadway connectivity and economic vitality	Somewhat

Q7: Do you have additional comments or suggestions?If yes, please use the comment box below to share other thoughts. Please note the concept name or number, if applicable.

Respondent skipped this question

Q8: Did you attend the June 22 Public Open House at East Central High School? No

#230

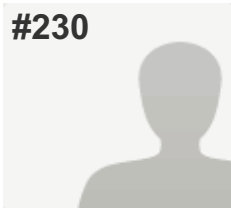
**COMPLETE****Collector:** Web Link 1 (Web Link)**Started:** Thursday, June 30, 2016 9:53:56 PM**Last Modified:** Thursday, June 30, 2016 9:58:29 PM**Time Spent:** 00:04:33**IP Address:** 73.146.59.70

PAGE 1

Q1: Where do you live? (Please select the ONE option that BEST applies to you.)

Bright 74 Study Area (please refer to the Study Area Map below)

Q2: How important is each Study goal to you? (Please indicate the importance of each Study goal TO YOU by selecting the appropriate column.)*Refer to the table below for a full explanation of each goal to answer this question.

A. Preserve rural quality of the area	This goal is important to me
B. Minimize environmental impacts	This goal is important to me
C. Improve travel safety	This goal is important to me
D. Enhance roadway connectivity and economic vitality	This goal is important to me

Q3: How well do you think Concept 1 - Upgrade Existing Roads meets the Study goals? (Please SELECT the response indicating how well the concept, IN YOUR VIEW, meets each Study goal.)*Refer to the Concept 1 map below to answer this question.

	Does Concept 1 - Upgrade Existing Roads meet the Study goal?
A. Preserve rural quality of the area	Yes
B. Minimize environmental impacts	Yes
C. Improve travel safety	Yes
D. Enhance roadway connectivity and economic vitality	No

Q4: How well do you think Concept 2 - Whites Hill Connector meets the Study goals? (Please SELECT the response indicating how well the concept, IN YOUR VIEW, meets each Study goal.)*Refer to the Concept 2 map below to answer this question.

	Does Concept 2 - Whites Hill Connector meet the Study goal?
A. Preserve rural quality of the area	Somewhat
B. Minimize environmental impacts	Somewhat
C. Improve travel safety	Somewhat
D. Enhance roadway connectivity and economic vitality	Somewhat

Q5: How well do you think Concept 3 - Carr Connector meets the Study goals? (Please SELECT the response indicating how well the concept, IN YOUR VIEW, meets each Study goal.)*Refer to the Concept 3 map below to answer this question.

	Does Concept 3 -Carr Connector meet the Study goal?
A. Preserve rural quality of the area	No
B. Minimize environmental impacts	No
C. Improve travel safety	No
D. Enhance roadway connectivity and economic vitality	Yes

Q6: How well do you think Concept 4 - State Line Connector meets the Study goals? (Please SELECT the response indicating how well the concept, IN YOUR VIEW, meets each Study goal.)*Refer to the Concept 4 map below to answer this question.

	Does Concept 4 - State Line Connector meet the Study goal?
A. Preserve rural quality of the area	No
B. Minimize environmental impacts	No
C. Improve travel safety	No
D. Enhance roadway connectivity and economic vitality	Yes

Q7: Do you have additional comments or suggestions?If yes, please use the comment box below to share other thoughts. Please note the concept name or number, if applicable.

Respondent skipped this question

Q8: Did you attend the June 22 Public Open House at East Central High School?

No

#231

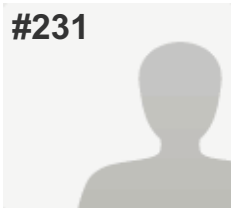
**COMPLETE****Collector:** Web Link 1 (Web Link)**Started:** Thursday, June 30, 2016 9:59:56 PM**Last Modified:** Thursday, June 30, 2016 10:12:01 PM**Time Spent:** 00:12:05**IP Address:** 208.102.27.225

PAGE 1

Q1: Where do you live? (Please select the ONE option that BEST applies to you.)

Bright 74 Study Area (please refer to the Study Area Map below)

Q2: How important is each Study goal to you? (Please indicate the importance of each Study goal TO YOU by selecting the appropriate column.)*Refer to the table below for a full explanation of each goal to answer this question.

A. Preserve rural quality of the area	This goal is important to me
B. Minimize environmental impacts	This goal is important to me
C. Improve travel safety	This goal is important to me
D. Enhance roadway connectivity and economic vitality	This goal is unimportant to me

Q3: How well do you think Concept 1 - Upgrade Existing Roads meets the Study goals? (Please SELECT the response indicating how well the concept, IN YOUR VIEW, meets each Study goal.)*Refer to the Concept 1 map below to answer this question.

	Does Concept 1 - Upgrade Existing Roads meet the Study goal?
A. Preserve rural quality of the area	Yes
B. Minimize environmental impacts	Somewhat
C. Improve travel safety	Somewhat
D. Enhance roadway connectivity and economic vitality	Somewhat

Q4: How well do you think Concept 2 - Whites Hill Connector meets the Study goals? (Please SELECT the response indicating how well the concept, IN YOUR VIEW, meets each Study goal.)*Refer to the Concept 2 map below to answer this question.

	Does Concept 2 - Whites Hill Connector meet the Study goal?
A. Preserve rural quality of the area	No
B. Minimize environmental impacts	No
C. Improve travel safety	No
D. Enhance roadway connectivity and economic vitality	No

Q5: How well do you think Concept 3 - Carr Connector meets the Study goals? (Please SELECT the response indicating how well the concept, IN YOUR VIEW, meets each Study goal.)*Refer to the Concept 3 map below to answer this question.

	Does Concept 3 -Carr Connector meet the Study goal?
A. Preserve rural quality of the area	Yes
B. Minimize environmental impacts	Somewhat
C. Improve travel safety	Yes
D. Enhance roadway connectivity and economic vitality	Yes

Q6: How well do you think Concept 4 - State Line Connector meets the Study goals? (Please SELECT the response indicating how well the concept, IN YOUR VIEW, meets each Study goal.)*Refer to the Concept 4 map below to answer this question.

	Does Concept 4 - State Line Connector meet the Study goal?
A. Preserve rural quality of the area	No
B. Minimize environmental impacts	No
C. Improve travel safety	No
D. Enhance roadway connectivity and economic vitality	No

Q7: Do you have additional comments or suggestions?If yes, please use the comment box below to share other thoughts. Please note the concept name or number, if applicable.

None

Q8: Did you attend the June 22 Public Open House at East Central High School? No

#232

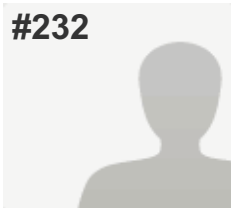
**COMPLETE****Collector:** Web Link 1 (Web Link)**Started:** Thursday, June 30, 2016 10:10:10 PM**Last Modified:** Thursday, June 30, 2016 10:13:17 PM**Time Spent:** 00:03:06**IP Address:** 99.89.200.204

PAGE 1

Q1: Where do you live? (Please select the ONE option that BEST applies to you.)

Bright 74 Study Area (please refer to the Study Area Map below)

Q2: How important is each Study goal to you? (Please indicate the importance of each Study goal TO YOU by selecting the appropriate column.)*Refer to the table below for a full explanation of each goal to answer this question.

A. Preserve rural quality of the area	This goal is important to me
B. Minimize environmental impacts	This goal is important to me
C. Improve travel safety	This goal is somewhat important to me
D. Enhance roadway connectivity and economic vitality	I'm "middle of the road" on this goal

Q3: How well do you think Concept 1 - Upgrade Existing Roads meets the Study goals? (Please SELECT the response indicating how well the concept, IN YOUR VIEW, meets each Study goal.)*Refer to the Concept 1 map below to answer this question.

	Does Concept 1 - Upgrade Existing Roads meet the Study goal?
A. Preserve rural quality of the area	Yes
B. Minimize environmental impacts	Yes
C. Improve travel safety	Yes
D. Enhance roadway connectivity and economic vitality	Yes

Q4: How well do you think Concept 2 - Whites Hill Connector meets the Study goals? (Please SELECT the response indicating how well the concept, IN YOUR VIEW, meets each Study goal.)*Refer to the Concept 2 map below to answer this question.

	Does Concept 2 - Whites Hill Connector meet the Study goal?
A. Preserve rural quality of the area	No
B. Minimize environmental impacts	No
C. Improve travel safety	Somewhat
D. Enhance roadway connectivity and economic vitality	Somewhat

Q5: How well do you think Concept 3 - Carr Connector meets the Study goals? (Please SELECT the response indicating how well the concept, IN YOUR VIEW, meets each Study goal.)*Refer to the Concept 3 map below to answer this question.

	Does Concept 3 -Carr Connector meet the Study goal?
A. Preserve rural quality of the area	No
B. Minimize environmental impacts	No
C. Improve travel safety	Somewhat
D. Enhance roadway connectivity and economic vitality	Somewhat

Q6: How well do you think Concept 4 - State Line Connector meets the Study goals? (Please SELECT the response indicating how well the concept, IN YOUR VIEW, meets each Study goal.)*Refer to the Concept 4 map below to answer this question.

	Does Concept 4 - State Line Connector meet the Study goal?
A. Preserve rural quality of the area	No
B. Minimize environmental impacts	No
C. Improve travel safety	Somewhat
D. Enhance roadway connectivity and economic vitality	Somewhat

Q7: Do you have additional comments or suggestions?If yes, please use the comment box below to share other thoughts. Please note the concept name or number, if applicable.

Respondent skipped this question

Q8: Did you attend the June 22 Public Open House at East Central High School?

No

#233

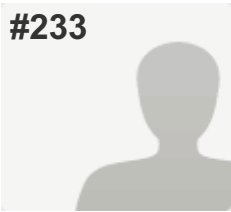
**COMPLETE****Collector:** Web Link 1 (Web Link)**Started:** Thursday, June 30, 2016 10:14:20 PM**Last Modified:** Thursday, June 30, 2016 10:26:04 PM**Time Spent:** 00:11:44**IP Address:** 184.1.157.135

PAGE 1

Q1: Where do you live? (Please select the ONE option that BEST applies to you.)

Bright 74 Study Area (please refer to the Study Area Map below)

Q2: How important is each Study goal to you? (Please indicate the importance of each Study goal TO YOU by selecting the appropriate column.)*Refer to the table below for a full explanation of each goal to answer this question.

A. Preserve rural quality of the area	This goal is important to me
B. Minimize environmental impacts	This goal is important to me
C. Improve travel safety	This goal is important to me
D. Enhance roadway connectivity and economic vitality	This goal is unimportant to me

Q3: How well do you think Concept 1 - Upgrade Existing Roads meets the Study goals? (Please SELECT the response indicating how well the concept, IN YOUR VIEW, meets each Study goal.)*Refer to the Concept 1 map below to answer this question.

	Does Concept 1 - Upgrade Existing Roads meet the Study goal?
A. Preserve rural quality of the area	Yes
B. Minimize environmental impacts	Yes
C. Improve travel safety	Yes
D. Enhance roadway connectivity and economic vitality	No

Q4: How well do you think Concept 2 - Whites Hill Connector meets the Study goals? (Please SELECT the response indicating how well the concept, IN YOUR VIEW, meets each Study goal.)*Refer to the Concept 2 map below to answer this question.

	Does Concept 2 - Whites Hill Connector meet the Study goal?
A. Preserve rural quality of the area	Somewhat
B. Minimize environmental impacts	No
C. Improve travel safety	No
D. Enhance roadway connectivity and economic vitality	No

Q5: How well do you think Concept 3 - Carr Connector meets the Study goals? (Please SELECT the response indicating how well the concept, IN YOUR VIEW, meets each Study goal.)*Refer to the Concept 3 map below to answer this question.

	Does Concept 3 -Carr Connector meet the Study goal?
A. Preserve rural quality of the area	No
B. Minimize environmental impacts	No
C. Improve travel safety	No
D. Enhance roadway connectivity and economic vitality	Somewhat

Q6: How well do you think Concept 4 - State Line Connector meets the Study goals? (Please SELECT the response indicating how well the concept, IN YOUR VIEW, meets each Study goal.)*Refer to the Concept 4 map below to answer this question.

	Does Concept 4 - State Line Connector meet the Study goal?
A. Preserve rural quality of the area	No
B. Minimize environmental impacts	No
C. Improve travel safety	No
D. Enhance roadway connectivity and economic vitality	Somewhat

Q7: Do you have additional comments or suggestions?If yes, please use the comment box below to share other thoughts. Please note the concept name or number, if applicable.

If the roads we have are well maintained, there is no need to build new ones.

Q8: Did you attend the June 22 Public Open House at East Central High School? No

#234

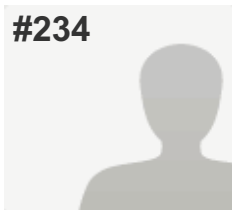
**COMPLETE****Collector:** Web Link 1 (Web Link)**Started:** Thursday, June 30, 2016 11:25:03 PM**Last Modified:** Thursday, June 30, 2016 11:35:47 PM**Time Spent:** 00:10:44**IP Address:** 99.89.200.204

PAGE 1

Q1: Where do you live? (Please select the ONE option that BEST applies to you.)

City of Harrison, Ohio

Q2: How important is each Study goal to you? (Please indicate the importance of each Study goal TO YOU by selecting the appropriate column.)*Refer to the table below for a full explanation of each goal to answer this question.

A. Preserve rural quality of the area	This goal is important to me
B. Minimize environmental impacts	I'm "middle of the road" on this goal
C. Improve travel safety	This goal is somewhat important to me
D. Enhance roadway connectivity and economic vitality	This goal is unimportant to me

Q3: How well do you think Concept 1 - Upgrade Existing Roads meets the Study goals? (Please SELECT the response indicating how well the concept, IN YOUR VIEW, meets each Study goal.)*Refer to the Concept 1 map below to answer this question.

	Does Concept 1 - Upgrade Existing Roads meet the Study goal?
A. Preserve rural quality of the area	Yes
B. Minimize environmental impacts	Yes
C. Improve travel safety	Yes
D. Enhance roadway connectivity and economic vitality	Somewhat

Q4: How well do you think Concept 2 - Whites Hill Connector meets the Study goals? (Please SELECT the response indicating how well the concept, IN YOUR VIEW, meets each Study goal.)*Refer to the Concept 2 map below to answer this question.

	Does Concept 2 - Whites Hill Connector meet the Study goal?
A. Preserve rural quality of the area	No
B. Minimize environmental impacts	No
C. Improve travel safety	Yes
D. Enhance roadway connectivity and economic vitality	Yes

Q5: How well do you think Concept 3 - Carr Connector meets the Study goals? (Please SELECT the response indicating how well the concept, IN YOUR VIEW, meets each Study goal.)*Refer to the Concept 3 map below to answer this question.

	Does Concept 3 -Carr Connector meet the Study goal?
A. Preserve rural quality of the area	No
B. Minimize environmental impacts	No
C. Improve travel safety	Yes
D. Enhance roadway connectivity and economic vitality	Yes

Q6: How well do you think Concept 4 - State Line Connector meets the Study goals? (Please SELECT the response indicating how well the concept, IN YOUR VIEW, meets each Study goal.)*Refer to the Concept 4 map below to answer this question.

	Does Concept 4 - State Line Connector meet the Study goal?
A. Preserve rural quality of the area	No
B. Minimize environmental impacts	No
C. Improve travel safety	Yes
D. Enhance roadway connectivity and economic vitality	Yes

Q7: Do you have additional comments or suggestions?If yes, please use the comment box below to share other thoughts. Please note the concept name or number, if applicable.

Waste of money to save such a small amount of time. Why not include a information about getting highway at Dry Fork or New Haven? For many this maybe a faster route to head east.

Q8: Did you attend the June 22 Public Open House at East Central High School?	No
--	----

#235

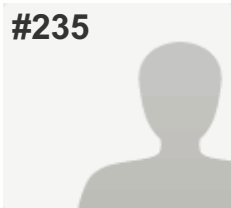
**COMPLETE****Collector:** Web Link 1 (Web Link)**Started:** Friday, July 01, 2016 8:56:25 AM**Last Modified:** Friday, July 01, 2016 9:01:53 AM**Time Spent:** 00:05:27**IP Address:** 70.208.234.189

PAGE 1

Q1: Where do you live? (Please select the ONE option that BEST applies to you.)

Dearborn County (outside Study Area & Lawrenceburg)

Q2: How important is each Study goal to you? (Please indicate the importance of each Study goal TO YOU by selecting the appropriate column.)*Refer to the table below for a full explanation of each goal to answer this question.

A. Preserve rural quality of the area	This goal is important to me
B. Minimize environmental impacts	I'm "middle of the road" on this goal
C. Improve travel safety	I'm "middle of the road" on this goal
D. Enhance roadway connectivity and economic vitality	This goal is unimportant to me

Q3: How well do you think Concept 1 - Upgrade Existing Roads meets the Study goals? (Please SELECT the response indicating how well the concept, IN YOUR VIEW, meets each Study goal.)*Refer to the Concept 1 map below to answer this question.

	Does Concept 1 - Upgrade Existing Roads meet the Study goal?
A. Preserve rural quality of the area	No
B. Minimize environmental impacts	No
C. Improve travel safety	No
D. Enhance roadway connectivity and economic vitality	No

Q4: How well do you think Concept 2 - Whites Hill Connector meets the Study goals? (Please SELECT the response indicating how well the concept, IN YOUR VIEW, meets each Study goal.)*Refer to the Concept 2 map below to answer this question.

	Does Concept 2 - Whites Hill Connector meet the Study goal?
A. Preserve rural quality of the area	No
B. Minimize environmental impacts	No
C. Improve travel safety	No
D. Enhance roadway connectivity and economic vitality	No

Q5: How well do you think Concept 3 - Carr Connector meets the Study goals? (Please SELECT the response indicating how well the concept, IN YOUR VIEW, meets each Study goal.)*Refer to the Concept 3 map below to answer this question.

	Does Concept 3 -Carr Connector meet the Study goal?
A. Preserve rural quality of the area	No
B. Minimize environmental impacts	No
C. Improve travel safety	No
D. Enhance roadway connectivity and economic vitality	No

Q6: How well do you think Concept 4 - State Line Connector meets the Study goals? (Please SELECT the response indicating how well the concept, IN YOUR VIEW, meets each Study goal.)*Refer to the Concept 4 map below to answer this question.

	Does Concept 4 - State Line Connector meet the Study goal?
A. Preserve rural quality of the area	No
B. Minimize environmental impacts	No
C. Improve travel safety	No
D. Enhance roadway connectivity and economic vitality	No

Q7: Do you have additional comments or suggestions?If yes, please use the comment box below to share other thoughts. Please note the concept name or number, if applicable.

Respondent skipped this question

Q8: Did you attend the June 22 Public Open House at East Central High School?

No

#236

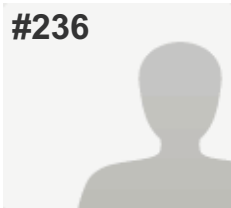
**COMPLETE****Collector:** Web Link 1 (Web Link)**Started:** Friday, July 01, 2016 10:19:25 AM**Last Modified:** Friday, July 01, 2016 10:23:54 AM**Time Spent:** 00:04:28**IP Address:** 208.102.22.168

PAGE 1

Q1: Where do you live? (Please select the ONE option that BEST applies to you.)

City of Harrison, Ohio

Q2: How important is each Study goal to you? (Please indicate the importance of each Study goal TO YOU by selecting the appropriate column.)*Refer to the table below for a full explanation of each goal to answer this question.

A. Preserve rural quality of the area	This goal is important to me
B. Minimize environmental impacts	This goal is important to me
C. Improve travel safety	This goal is important to me
D. Enhance roadway connectivity and economic vitality	I'm "middle of the road" on this goal

Q3: How well do you think Concept 1 - Upgrade Existing Roads meets the Study goals? (Please SELECT the response indicating how well the concept, IN YOUR VIEW, meets each Study goal.)*Refer to the Concept 1 map below to answer this question.

	Does Concept 1 - Upgrade Existing Roads meet the Study goal?
A. Preserve rural quality of the area	No
B. Minimize environmental impacts	No
C. Improve travel safety	No
D. Enhance roadway connectivity and economic vitality	No

Q4: How well do you think Concept 2 - Whites Hill Connector meets the Study goals? (Please SELECT the response indicating how well the concept, IN YOUR VIEW, meets each Study goal.)*Refer to the Concept 2 map below to answer this question.

	Does Concept 2 - Whites Hill Connector meet the Study goal?
A. Preserve rural quality of the area	No
B. Minimize environmental impacts	No
C. Improve travel safety	No
D. Enhance roadway connectivity and economic vitality	No

Q5: How well do you think Concept 3 - Carr Connector meets the Study goals? (Please SELECT the response indicating how well the concept, IN YOUR VIEW, meets each Study goal.)*Refer to the Concept 3 map below to answer this question.

	Does Concept 3 -Carr Connector meet the Study goal?
A. Preserve rural quality of the area	No
B. Minimize environmental impacts	No
C. Improve travel safety	No
D. Enhance roadway connectivity and economic vitality	No

Q6: How well do you think Concept 4 - State Line Connector meets the Study goals? (Please SELECT the response indicating how well the concept, IN YOUR VIEW, meets each Study goal.)*Refer to the Concept 4 map below to answer this question.

	Does Concept 4 - State Line Connector meet the Study goal?
A. Preserve rural quality of the area	No
B. Minimize environmental impacts	No
C. Improve travel safety	No
D. Enhance roadway connectivity and economic vitality	No

Q7: Do you have additional comments or suggestions?If yes, please use the comment box below to share other thoughts. Please note the concept name or number, if applicable.

Respondent skipped this question

Q8: Did you attend the June 22 Public Open House at East Central High School?

No

#237

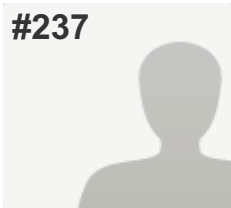
**COMPLETE****Collector:** Web Link 1 (Web Link)**Started:** Friday, July 01, 2016 10:56:51 AM**Last Modified:** Friday, July 01, 2016 11:00:44 AM**Time Spent:** 00:03:53**IP Address:** 68.45.139.163

PAGE 1

Q1: Where do you live? (Please select the ONE option that BEST applies to you.)

Bright 74 Study Area (please refer to the Study Area Map below)

Q2: How important is each Study goal to you? (Please indicate the importance of each Study goal TO YOU by selecting the appropriate column.)*Refer to the table below for a full explanation of each goal to answer this question.

A. Preserve rural quality of the area	This goal is important to me
B. Minimize environmental impacts	This goal is important to me
C. Improve travel safety	This goal is somewhat important to me
D. Enhance roadway connectivity and economic vitality	This goal is unimportant to me

Q3: How well do you think Concept 1 - Upgrade Existing Roads meets the Study goals? (Please SELECT the response indicating how well the concept, IN YOUR VIEW, meets each Study goal.)*Refer to the Concept 1 map below to answer this question.

	Does Concept 1 - Upgrade Existing Roads meet the Study goal?
A. Preserve rural quality of the area	Somewhat
B. Minimize environmental impacts	No
C. Improve travel safety	Yes
D. Enhance roadway connectivity and economic vitality	Somewhat

Q4: How well do you think Concept 2 - Whites Hill Connector meets the Study goals? (Please SELECT the response indicating how well the concept, IN YOUR VIEW, meets each Study goal.)*Refer to the Concept 2 map below to answer this question.

	Does Concept 2 - Whites Hill Connector meet the Study goal?
A. Preserve rural quality of the area	No
B. Minimize environmental impacts	No
C. Improve travel safety	No
D. Enhance roadway connectivity and economic vitality	Somewhat

Q5: How well do you think Concept 3 - Carr Connector meets the Study goals? (Please SELECT the response indicating how well the concept, IN YOUR VIEW, meets each Study goal.)*Refer to the Concept 3 map below to answer this question.

	Does Concept 3 -Carr Connector meet the Study goal?
A. Preserve rural quality of the area	No
B. Minimize environmental impacts	No
C. Improve travel safety	No
D. Enhance roadway connectivity and economic vitality	Somewhat

Q6: How well do you think Concept 4 - State Line Connector meets the Study goals? (Please SELECT the response indicating how well the concept, IN YOUR VIEW, meets each Study goal.)*Refer to the Concept 4 map below to answer this question.

	Does Concept 4 - State Line Connector meet the Study goal?
A. Preserve rural quality of the area	No
B. Minimize environmental impacts	No
C. Improve travel safety	No
D. Enhance roadway connectivity and economic vitality	Somewhat

Q7: Do you have additional comments or suggestions?If yes, please use the comment box below to share other thoughts. Please note the concept name or number, if applicable.

We do not need an additional route to the highway. It is not necessary and will not save enough time to be worth the money spent and loss of rural value.

Q8: Did you attend the June 22 Public Open House at East Central High School? No

#238

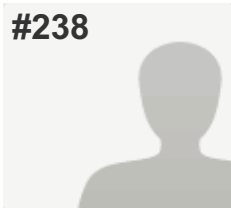
**COMPLETE****Collector:** Web Link 1 (Web Link)**Started:** Friday, July 01, 2016 11:31:45 AM**Last Modified:** Friday, July 01, 2016 11:36:15 AM**Time Spent:** 00:04:29**IP Address:** 68.50.219.110

PAGE 1

Q1: Where do you live? (Please select the ONE option that BEST applies to you.)

Bright 74 Study Area (please refer to the Study Area Map below)

Q2: How important is each Study goal to you? (Please indicate the importance of each Study goal TO YOU by selecting the appropriate column.)*Refer to the table below for a full explanation of each goal to answer this question.

A. Preserve rural quality of the area	This goal is important to me
B. Minimize environmental impacts	This goal is important to me
C. Improve travel safety	This goal is important to me
D. Enhance roadway connectivity and economic vitality	This goal is unimportant to me

Q3: How well do you think Concept 1 - Upgrade Existing Roads meets the Study goals? (Please SELECT the response indicating how well the concept, IN YOUR VIEW, meets each Study goal.)*Refer to the Concept 1 map below to answer this question.

	Does Concept 1 - Upgrade Existing Roads meet the Study goal?
A. Preserve rural quality of the area	Somewhat
B. Minimize environmental impacts	Yes
C. Improve travel safety	Yes
D. Enhance roadway connectivity and economic vitality	Yes

Q4: How well do you think Concept 2 - Whites Hill Connector meets the Study goals? (Please SELECT the response indicating how well the concept, IN YOUR VIEW, meets each Study goal.)*Refer to the Concept 2 map below to answer this question.

	Does Concept 2 - Whites Hill Connector meet the Study goal?
A. Preserve rural quality of the area	Yes
B. Minimize environmental impacts	Yes
C. Improve travel safety	Yes
D. Enhance roadway connectivity and economic vitality	Yes

Q5: How well do you think Concept 3 - Carr Connector meets the Study goals? (Please SELECT the response indicating how well the concept, IN YOUR VIEW, meets each Study goal.)*Refer to the Concept 3 map below to answer this question.

	Does Concept 3 -Carr Connector meet the Study goal?
A. Preserve rural quality of the area	No
B. Minimize environmental impacts	No
C. Improve travel safety	No
D. Enhance roadway connectivity and economic vitality	No

Q6: How well do you think Concept 4 - State Line Connector meets the Study goals? (Please SELECT the response indicating how well the concept, IN YOUR VIEW, meets each Study goal.)*Refer to the Concept 4 map below to answer this question.

	Does Concept 4 - State Line Connector meet the Study goal?
A. Preserve rural quality of the area	No
B. Minimize environmental impacts	No
C. Improve travel safety	No
D. Enhance roadway connectivity and economic vitality	No

Q7: Do you have additional comments or suggestions?If yes, please use the comment box below to share other thoughts. Please note the concept name or number, if applicable.

Respondent skipped this question

Q8: Did you attend the June 22 Public Open House at East Central High School?

No

#239

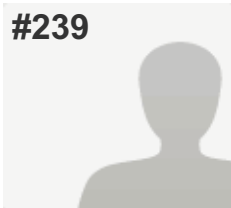
**COMPLETE****Collector:** Web Link 1 (Web Link)**Started:** Friday, July 01, 2016 12:06:22 PM**Last Modified:** Friday, July 01, 2016 12:14:27 PM**Time Spent:** 00:08:04**IP Address:** 66.87.114.149

PAGE 1

Q1: Where do you live? (Please select the ONE option that BEST applies to you.)

Bright 74 Study Area (please refer to the Study Area Map below)

Q2: How important is each Study goal to you? (Please indicate the importance of each Study goal TO YOU by selecting the appropriate column.)*Refer to the table below for a full explanation of each goal to answer this question.

A. Preserve rural quality of the area	This goal is important to me
B. Minimize environmental impacts	This goal is important to me
C. Improve travel safety	This goal is unimportant to me
D. Enhance roadway connectivity and economic vitality	This goal is unimportant to me

Q3: How well do you think Concept 1 - Upgrade Existing Roads meets the Study goals? (Please SELECT the response indicating how well the concept, IN YOUR VIEW, meets each Study goal.)*Refer to the Concept 1 map below to answer this question.

	Does Concept 1 - Upgrade Existing Roads meet the Study goal?
A. Preserve rural quality of the area	No
B. Minimize environmental impacts	No
C. Improve travel safety	No
D. Enhance roadway connectivity and economic vitality	No

Q4: How well do you think Concept 2 - Whites Hill Connector meets the Study goals? (Please SELECT the response indicating how well the concept, IN YOUR VIEW, meets each Study goal.)*Refer to the Concept 2 map below to answer this question.

	Does Concept 2 - Whites Hill Connector meet the Study goal?
A. Preserve rural quality of the area	No
B. Minimize environmental impacts	No
C. Improve travel safety	No
D. Enhance roadway connectivity and economic vitality	No

Q5: How well do you think Concept 3 - Carr Connector meets the Study goals? (Please SELECT the response indicating how well the concept, IN YOUR VIEW, meets each Study goal.)*Refer to the Concept 3 map below to answer this question.

	Does Concept 3 -Carr Connector meet the Study goal?
A. Preserve rural quality of the area	No
B. Minimize environmental impacts	No
C. Improve travel safety	No
D. Enhance roadway connectivity and economic vitality	No

Q6: How well do you think Concept 4 - State Line Connector meets the Study goals? (Please SELECT the response indicating how well the concept, IN YOUR VIEW, meets each Study goal.)*Refer to the Concept 4 map below to answer this question.

	Does Concept 4 - State Line Connector meet the Study goal?
A. Preserve rural quality of the area	No
B. Minimize environmental impacts	No
C. Improve travel safety	No
D. Enhance roadway connectivity and economic vitality	No

Q7: Do you have additional comments or suggestions?If yes, please use the comment box below to share other thoughts. Please note the concept name or number, if applicable.

Why waste all this money ????? This will be detrimental to the rural community, and increase road noise in residential areas . I live off Carr Road, what happens when our house prices plummet because of road traffic & noise, or our homes decrease in value because if this ???

Q8: Did you attend the June 22 Public Open House at East Central High School? No

#240

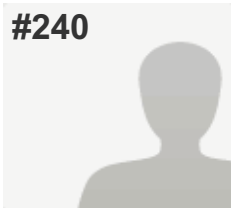
**COMPLETE****Collector:** Web Link 1 (Web Link)**Started:** Friday, July 01, 2016 1:37:03 PM**Last Modified:** Friday, July 01, 2016 1:43:26 PM**Time Spent:** 00:06:23**IP Address:** 68.53.182.218

PAGE 1

Q1: Where do you live? (Please select the ONE option that BEST applies to you.)

Dearborn County (outside Study Area & Lawrenceburg)

Q2: How important is each Study goal to you? (Please indicate the importance of each Study goal TO YOU by selecting the appropriate column.)*Refer to the table below for a full explanation of each goal to answer this question.

A. Preserve rural quality of the area	This goal is important to me
B. Minimize environmental impacts	This goal is important to me
C. Improve travel safety	I'm "middle of the road" on this goal
D. Enhance roadway connectivity and economic vitality	I'm "middle of the road" on this goal

Q3: How well do you think Concept 1 - Upgrade Existing Roads meets the Study goals? (Please SELECT the response indicating how well the concept, IN YOUR VIEW, meets each Study goal.)*Refer to the Concept 1 map below to answer this question.

	Does Concept 1 - Upgrade Existing Roads meet the Study goal?
A. Preserve rural quality of the area	No
B. Minimize environmental impacts	No
C. Improve travel safety	No
D. Enhance roadway connectivity and economic vitality	No

Q4: How well do you think Concept 2 - Whites Hill Connector meets the Study goals? (Please SELECT the response indicating how well the concept, IN YOUR VIEW, meets each Study goal.)*Refer to the Concept 2 map below to answer this question.

	Does Concept 2 - Whites Hill Connector meet the Study goal?
A. Preserve rural quality of the area	No
B. Minimize environmental impacts	No
C. Improve travel safety	No
D. Enhance roadway connectivity and economic vitality	No

Q5: How well do you think Concept 3 - Carr Connector meets the Study goals? (Please SELECT the response indicating how well the concept, IN YOUR VIEW, meets each Study goal.)*Refer to the Concept 3 map below to answer this question.

	Does Concept 3 -Carr Connector meet the Study goal?
A. Preserve rural quality of the area	No
B. Minimize environmental impacts	No
C. Improve travel safety	No
D. Enhance roadway connectivity and economic vitality	No

Q6: How well do you think Concept 4 - State Line Connector meets the Study goals? (Please SELECT the response indicating how well the concept, IN YOUR VIEW, meets each Study goal.)*Refer to the Concept 4 map below to answer this question.

	Does Concept 4 - State Line Connector meet the Study goal?
A. Preserve rural quality of the area	No
B. Minimize environmental impacts	No
C. Improve travel safety	No
D. Enhance roadway connectivity and economic vitality	No

Q7: Do you have additional comments or suggestions?If yes, please use the comment box below to share other thoughts. Please note the concept name or number, if applicable.

These projects are not worth their cost nor the environmental damage they will inflict. To save a few minutes? No thank you.

Q8: Did you attend the June 22 Public Open House at East Central High School? No

#241

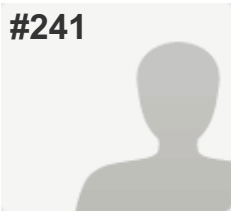
**COMPLETE****Collector:** Web Link 1 (Web Link)**Started:** Friday, July 01, 2016 3:21:29 PM**Last Modified:** Friday, July 01, 2016 3:29:31 PM**Time Spent:** 00:08:01**IP Address:** 50.5.57.89

PAGE 1

Q1: Where do you live? (Please select the ONE option that BEST applies to you.)

Bright 74 Study Area (please refer to the Study Area Map below)

Q2: How important is each Study goal to you? (Please indicate the importance of each Study goal TO YOU by selecting the appropriate column.)*Refer to the table below for a full explanation of each goal to answer this question.

A. Preserve rural quality of the area	This goal is important to me
B. Minimize environmental impacts	This goal is somewhat important to me
C. Improve travel safety	This goal is somewhat unimportant to me
D. Enhance roadway connectivity and economic vitality	This goal is unimportant to me

Q3: How well do you think Concept 1 - Upgrade Existing Roads meets the Study goals? (Please SELECT the response indicating how well the concept, IN YOUR VIEW, meets each Study goal.)*Refer to the Concept 1 map below to answer this question.

	Does Concept 1 - Upgrade Existing Roads meet the Study goal?
A. Preserve rural quality of the area	Yes
B. Minimize environmental impacts	Yes
C. Improve travel safety	Somewhat
D. Enhance roadway connectivity and economic vitality	No

Q4: How well do you think Concept 2 - Whites Hill Connector meets the Study goals? (Please SELECT the response indicating how well the concept, IN YOUR VIEW, meets each Study goal.)*Refer to the Concept 2 map below to answer this question.

	Does Concept 2 - Whites Hill Connector meet the Study goal?
A. Preserve rural quality of the area	Yes
B. Minimize environmental impacts	Somewhat
C. Improve travel safety	No
D. Enhance roadway connectivity and economic vitality	No

Q5: How well do you think Concept 3 - Carr Connector meets the Study goals? (Please SELECT the response indicating how well the concept, IN YOUR VIEW, meets each Study goal.)*Refer to the Concept 3 map below to answer this question.

	Does Concept 3 -Carr Connector meet the Study goal?
A. Preserve rural quality of the area	Yes
B. Minimize environmental impacts	No
C. Improve travel safety	No
D. Enhance roadway connectivity and economic vitality	No

Q6: How well do you think Concept 4 - State Line Connector meets the Study goals? (Please SELECT the response indicating how well the concept, IN YOUR VIEW, meets each Study goal.)*Refer to the Concept 4 map below to answer this question.

	Does Concept 4 - State Line Connector meet the Study goal?
A. Preserve rural quality of the area	No
B. Minimize environmental impacts	No
C. Improve travel safety	No
D. Enhance roadway connectivity and economic vitality	No

Q7: Do you have additional comments or suggestions?If yes, please use the comment box below to share other thoughts. Please note the concept name or number, if applicable.

This will bring in more unwanted traffic

Q8: Did you attend the June 22 Public Open House at East Central High School? No

#242

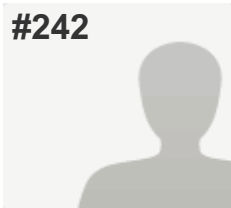
**COMPLETE****Collector:** Web Link 1 (Web Link)**Started:** Friday, July 01, 2016 4:57:44 PM**Last Modified:** Friday, July 01, 2016 5:17:03 PM**Time Spent:** 00:19:19**IP Address:** 184.0.77.94

PAGE 1

Q1: Where do you live? (Please select the ONE option that BEST applies to you.)

Bright 74 Study Area (please refer to the Study Area Map below)

Q2: How important is each Study goal to you? (Please indicate the importance of each Study goal TO YOU by selecting the appropriate column.)*Refer to the table below for a full explanation of each goal to answer this question.

A. Preserve rural quality of the area	This goal is important to me
B. Minimize environmental impacts	This goal is important to me
C. Improve travel safety	This goal is somewhat important to me
D. Enhance roadway connectivity and economic vitality	This goal is unimportant to me

Q3: How well do you think Concept 1 - Upgrade Existing Roads meets the Study goals? (Please SELECT the response indicating how well the concept, IN YOUR VIEW, meets each Study goal.)*Refer to the Concept 1 map below to answer this question.

	Does Concept 1 - Upgrade Existing Roads meet the Study goal?
A. Preserve rural quality of the area	Somewhat
B. Minimize environmental impacts	Somewhat
C. Improve travel safety	Somewhat
D. Enhance roadway connectivity and economic vitality	Somewhat

Q4: How well do you think Concept 2 - Whites Hill Connector meets the Study goals? (Please SELECT the response indicating how well the concept, IN YOUR VIEW, meets each Study goal.)*Refer to the Concept 2 map below to answer this question.

	Does Concept 2 - Whites Hill Connector meet the Study goal?
A. Preserve rural quality of the area	No
B. Minimize environmental impacts	No
C. Improve travel safety	No
D. Enhance roadway connectivity and economic vitality	No

Q5: How well do you think Concept 3 - Carr Connector meets the Study goals? (Please SELECT the response indicating how well the concept, IN YOUR VIEW, meets each Study goal.)*Refer to the Concept 3 map below to answer this question.

	Does Concept 3 -Carr Connector meet the Study goal?
A. Preserve rural quality of the area	No
B. Minimize environmental impacts	No
C. Improve travel safety	Somewhat
D. Enhance roadway connectivity and economic vitality	No

Q6: How well do you think Concept 4 - State Line Connector meets the Study goals? (Please SELECT the response indicating how well the concept, IN YOUR VIEW, meets each Study goal.)*Refer to the Concept 4 map below to answer this question.

	Does Concept 4 - State Line Connector meet the Study goal?
A. Preserve rural quality of the area	No
B. Minimize environmental impacts	No
C. Improve travel safety	Somewhat
D. Enhance roadway connectivity and economic vitality	No

Q7: Do you have additional comments or suggestions?If yes, please use the comment box below to share other thoughts. Please note the concept name or number, if applicable.

The amount of money for any of the options is too much. I would say if I'm forced to make a choice because OKI and the county will build it regardless, than I'll choose #1 as it is the least invasive to our life. But, I'm totally against this project. It is not needed and the concepts do not justify the cost for saving 4 minutes of travel time. Fix our current roads before you think of projects like this.

Q8: Did you attend the June 22 Public Open House at East Central High School? Yes

#243

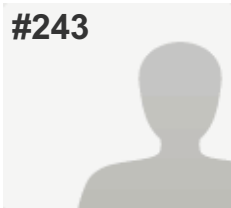
**COMPLETE****Collector:** Web Link 1 (Web Link)**Started:** Friday, July 01, 2016 5:26:31 PM**Last Modified:** Friday, July 01, 2016 5:38:36 PM**Time Spent:** 00:12:04**IP Address:** 68.53.179.127

PAGE 1

Q1: Where do you live? (Please select the ONE option that BEST applies to you.)

Bright 74 Study Area (please refer to the Study Area Map below)

Q2: How important is each Study goal to you? (Please indicate the importance of each Study goal TO YOU by selecting the appropriate column.)*Refer to the table below for a full explanation of each goal to answer this question.

A. Preserve rural quality of the area	This goal is important to me
B. Minimize environmental impacts	This goal is important to me
C. Improve travel safety	This goal is unimportant to me
D. Enhance roadway connectivity and economic vitality	This goal is unimportant to me

Q3: How well do you think Concept 1 - Upgrade Existing Roads meets the Study goals? (Please SELECT the response indicating how well the concept, IN YOUR VIEW, meets each Study goal.)*Refer to the Concept 1 map below to answer this question.

	Does Concept 1 - Upgrade Existing Roads meet the Study goal?
A. Preserve rural quality of the area	Yes
B. Minimize environmental impacts	Yes
C. Improve travel safety	Somewhat
D. Enhance roadway connectivity and economic vitality	No

Q4: How well do you think Concept 2 - Whites Hill Connector meets the Study goals? (Please SELECT the response indicating how well the concept, IN YOUR VIEW, meets each Study goal.)*Refer to the Concept 2 map below to answer this question.

	Does Concept 2 - Whites Hill Connector meet the Study goal?
A. Preserve rural quality of the area	No
B. Minimize environmental impacts	No
C. Improve travel safety	No
D. Enhance roadway connectivity and economic vitality	No

Q5: How well do you think Concept 3 - Carr Connector meets the Study goals? (Please SELECT the response indicating how well the concept, IN YOUR VIEW, meets each Study goal.)*Refer to the Concept 3 map below to answer this question.

	Does Concept 3 -Carr Connector meet the Study goal?
A. Preserve rural quality of the area	No
B. Minimize environmental impacts	No
C. Improve travel safety	No
D. Enhance roadway connectivity and economic vitality	No

Q6: How well do you think Concept 4 - State Line Connector meets the Study goals? (Please SELECT the response indicating how well the concept, IN YOUR VIEW, meets each Study goal.)*Refer to the Concept 4 map below to answer this question.

	Does Concept 4 - State Line Connector meet the Study goal?
A. Preserve rural quality of the area	No
B. Minimize environmental impacts	No
C. Improve travel safety	No
D. Enhance roadway connectivity and economic vitality	No

Q7: Do you have additional comments or suggestions?If yes, please use the comment box below to share other thoughts. Please note the concept name or number, if applicable.

Every one of these connectors is a VERY BAD IDEA. I moved to Dearborn Co. for the semi rural area and would like to keep it that way. The roads in the county are mostly in bad shape and I would prefer to see them upgraded first. Other than some developer who is this going to help? It will not save significant time getting to I74 and only add traffic and increase crime in the area. Please stop spending money on this now and preserve our rural area. If I wanted more traffic and congestion, I would move back to the city!

Q8: Did you attend the June 22 Public Open House at East Central High School? No

#244

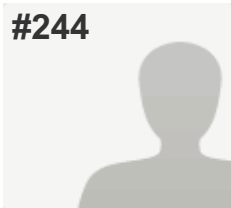
**COMPLETE****Collector:** Web Link 1 (Web Link)**Started:** Friday, July 01, 2016 11:19:41 PM**Last Modified:** Friday, July 01, 2016 11:28:42 PM**Time Spent:** 00:09:00**IP Address:** 50.5.28.158

PAGE 1

Q1: Where do you live? (Please select the ONE option that BEST applies to you.)

Bright 74 Study Area (please refer to the Study Area Map below)

Q2: How important is each Study goal to you? (Please indicate the importance of each Study goal TO YOU by selecting the appropriate column.)*Refer to the table below for a full explanation of each goal to answer this question.

A. Preserve rural quality of the area	This goal is important to me
B. Minimize environmental impacts	This goal is important to me
C. Improve travel safety	This goal is important to me
D. Enhance roadway connectivity and economic vitality	This goal is unimportant to me

Q3: How well do you think Concept 1 - Upgrade Existing Roads meets the Study goals? (Please SELECT the response indicating how well the concept, IN YOUR VIEW, meets each Study goal.)*Refer to the Concept 1 map below to answer this question.

	Does Concept 1 - Upgrade Existing Roads meet the Study goal?
A. Preserve rural quality of the area	No
B. Minimize environmental impacts	No
C. Improve travel safety	No
D. Enhance roadway connectivity and economic vitality	No

Q4: How well do you think Concept 2 - Whites Hill Connector meets the Study goals? (Please SELECT the response indicating how well the concept, IN YOUR VIEW, meets each Study goal.)*Refer to the Concept 2 map below to answer this question.

	Does Concept 2 - Whites Hill Connector meet the Study goal?
A. Preserve rural quality of the area	No
B. Minimize environmental impacts	No
C. Improve travel safety	No
D. Enhance roadway connectivity and economic vitality	No

Q5: How well do you think Concept 3 - Carr Connector meets the Study goals? (Please SELECT the response indicating how well the concept, IN YOUR VIEW, meets each Study goal.)*Refer to the Concept 3 map below to answer this question.

	Does Concept 3 -Carr Connector meet the Study goal?
A. Preserve rural quality of the area	No
B. Minimize environmental impacts	No
C. Improve travel safety	No
D. Enhance roadway connectivity and economic vitality	No

Q6: How well do you think Concept 4 - State Line Connector meets the Study goals? (Please SELECT the response indicating how well the concept, IN YOUR VIEW, meets each Study goal.)*Refer to the Concept 4 map below to answer this question.

	Does Concept 4 - State Line Connector meet the Study goal?
A. Preserve rural quality of the area	No
B. Minimize environmental impacts	No
C. Improve travel safety	No
D. Enhance roadway connectivity and economic vitality	No

Q7: Do you have additional comments or suggestions?If yes, please use the comment box below to share other thoughts. Please note the concept name or number, if applicable.

Our community does not want or need these roadway changes. We are proud of our rural ties, and live in a peaceful, nature filled community that we are proud to preserve

Q8: Did you attend the June 22 Public Open House at East Central High School? No

#1

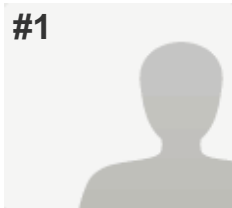
**COMPLETE****Collector:** Web Link 1 (Web Link)**Started:** Saturday, July 02, 2016 6:14:41 AM**Last Modified:** Saturday, July 02, 2016 6:22:39 AM**Time Spent:** 00:07:57**IP Address:** 68.50.163.29

PAGE 1

Q1: Where do you live? (Please select the ONE option that BEST applies to you.)

Dearborn County (outside Study Area & Lawrenceburg)

Q2: How important is each Study goal to you? (Please indicate the importance of each Study goal TO YOU by selecting the appropriate column.)*Refer to the table below for a full explanation of each goal to answer this question.

A. Preserve rural quality of the area	This goal is somewhat important to me
B. Minimize environmental impacts	This goal is somewhat important to me
C. Improve travel safety	This goal is important to me
D. Enhance roadway connectivity and economic vitality	This goal is somewhat important to me

Q3: How well do you think Concept 1 - Upgrade Existing Roads meets the Study goals? (Please SELECT the response indicating how well the concept, IN YOUR VIEW, meets each Study goal.)*Refer to the Concept 1 map below to answer this question.

	Does Concept 1 - Upgrade Existing Roads meet the Study goal?
A. Preserve rural quality of the area	Yes
B. Minimize environmental impacts	Yes
C. Improve travel safety	Somewhat
D. Enhance roadway connectivity and economic vitality	No

Q4: How well do you think Concept 2 - Whites Hill Connector meets the Study goals? (Please SELECT the response indicating how well the concept, IN YOUR VIEW, meets each Study goal.)*Refer to the Concept 2 map below to answer this question.

	Does Concept 2 - Whites Hill Connector meet the Study goal?
A. Preserve rural quality of the area	Yes
B. Minimize environmental impacts	Yes
C. Improve travel safety	No
D. Enhance roadway connectivity and economic vitality	Somewhat

Q5: How well do you think Concept 3 - Carr Connector meets the Study goals? (Please SELECT the response indicating how well the concept, IN YOUR VIEW, meets each Study goal.)*Refer to the Concept 3 map below to answer this question.

	Does Concept 3 -Carr Connector meet the Study goal?
A. Preserve rural quality of the area	Somewhat
B. Minimize environmental impacts	Somewhat
C. Improve travel safety	Yes
D. Enhance roadway connectivity and economic vitality	Yes

Q6: How well do you think Concept 4 - State Line Connector meets the Study goals? (Please SELECT the response indicating how well the concept, IN YOUR VIEW, meets each Study goal.)*Refer to the Concept 4 map below to answer this question.

	Does Concept 4 - State Line Connector meet the Study goal?
A. Preserve rural quality of the area	Somewhat
B. Minimize environmental impacts	Somewhat
C. Improve travel safety	Yes
D. Enhance roadway connectivity and economic vitality	Yes

Q7: Do you have additional comments or suggestions?If yes, please use the comment box below to share other thoughts. Please note the concept name or number, if applicable.

The first concept plan does little or nothing to improve connectivity. The second seems to have a bit more construction, but little improved over #1. Concept 3 builds too much road. I favor Concept 4 as it is the most direct solution. But it is also the most expensive. My rank order is # 4 and then #1 the concepts 2&3 are not of much use.

Q8: Did you attend the June 22 Public Open House at East Central High School? No

#2

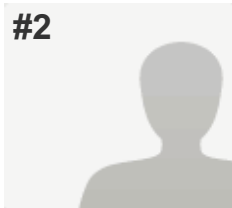
**COMPLETE****Collector:** Web Link 1 (Web Link)**Started:** Saturday, July 02, 2016 12:48:15 PM**Last Modified:** Saturday, July 02, 2016 1:18:57 PM**Time Spent:** 00:30:41**IP Address:** 70.208.228.55

PAGE 1

Q1: Where do you live? (Please select the ONE option that BEST applies to you.)

Bright 74 Study Area (please refer to the Study Area Map below)

Q2: How important is each Study goal to you? (Please indicate the importance of each Study goal TO YOU by selecting the appropriate column.)*Refer to the table below for a full explanation of each goal to answer this question.

A. Preserve rural quality of the area	This goal is important to me
B. Minimize environmental impacts	This goal is important to me
C. Improve travel safety	I'm "middle of the road" on this goal
D. Enhance roadway connectivity and economic vitality	This goal is unimportant to me

Q3: How well do you think Concept 1 - Upgrade Existing Roads meets the Study goals? (Please SELECT the response indicating how well the concept, IN YOUR VIEW, meets each Study goal.)*Refer to the Concept 1 map below to answer this question.

	Does Concept 1 - Upgrade Existing Roads meet the Study goal?
A. Preserve rural quality of the area	Yes
B. Minimize environmental impacts	Somewhat
C. Improve travel safety	Yes
D. Enhance roadway connectivity and economic vitality	No

Q4: How well do you think Concept 2 - Whites Hill Connector meets the Study goals? (Please SELECT the response indicating how well the concept, IN YOUR VIEW, meets each Study goal.)*Refer to the Concept 2 map below to answer this question.

	Does Concept 2 - Whites Hill Connector meet the Study goal?
A. Preserve rural quality of the area	No
B. Minimize environmental impacts	Somewhat
C. Improve travel safety	Somewhat
D. Enhance roadway connectivity and economic vitality	No

Q5: How well do you think Concept 3 - Carr Connector meets the Study goals? (Please SELECT the response indicating how well the concept, IN YOUR VIEW, meets each Study goal.)*Refer to the Concept 3 map below to answer this question.

	Does Concept 3 -Carr Connector meet the Study goal?
A. Preserve rural quality of the area	No
B. Minimize environmental impacts	Somewhat
C. Improve travel safety	Somewhat
D. Enhance roadway connectivity and economic vitality	No

Q6: How well do you think Concept 4 - State Line Connector meets the Study goals? (Please SELECT the response indicating how well the concept, IN YOUR VIEW, meets each Study goal.)*Refer to the Concept 4 map below to answer this question.

	Does Concept 4 - State Line Connector meet the Study goal?
A. Preserve rural quality of the area	No
B. Minimize environmental impacts	Somewhat
C. Improve travel safety	Somewhat
D. Enhance roadway connectivity and economic vitality	No

Q7: Do you have additional comments or suggestions?If yes, please use the comment box below to share other thoughts. Please note the concept name or number, if applicable.

I don't think concepts 2-4 provide enough evidence of improving connectivity, which would save time for travelers, or improving economic vitality. Concepts 2-4 would take away more of the rural feel of this area and increase noise. It would clear people's property. The small amount of time concepts 2-4 would save for travelers is not worth all of the disruption to people's lives.

Q8: Did you attend the June 22 Public Open House at East Central High School? No

#3

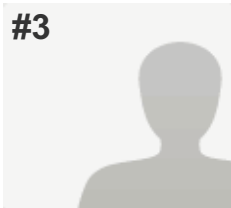
**COMPLETE****Collector:** Web Link 1 (Web Link)**Started:** Saturday, July 02, 2016 3:47:25 PM**Last Modified:** Saturday, July 02, 2016 3:56:51 PM**Time Spent:** 00:09:26**IP Address:** 50.5.19.39

PAGE 1

Q1: Where do you live? (Please select the ONE option that BEST applies to you.)

Bright 74 Study Area (please refer to the Study Area Map below)

Q2: How important is each Study goal to you? (Please indicate the importance of each Study goal TO YOU by selecting the appropriate column.)*Refer to the table below for a full explanation of each goal to answer this question.

A. Preserve rural quality of the area	This goal is important to me
B. Minimize environmental impacts	This goal is important to me
C. Improve travel safety	This goal is somewhat unimportant to me
D. Enhance roadway connectivity and economic vitality	This goal is unimportant to me

Q3: How well do you think Concept 1 - Upgrade Existing Roads meets the Study goals? (Please SELECT the response indicating how well the concept, IN YOUR VIEW, meets each Study goal.)*Refer to the Concept 1 map below to answer this question.

	Does Concept 1 - Upgrade Existing Roads meet the Study goal?
A. Preserve rural quality of the area	Yes
B. Minimize environmental impacts	Yes
C. Improve travel safety	Yes
D. Enhance roadway connectivity and economic vitality	Yes

Q4: How well do you think Concept 2 - Whites Hill Connector meets the Study goals? (Please SELECT the response indicating how well the concept, IN YOUR VIEW, meets each Study goal.)*Refer to the Concept 2 map below to answer this question.

	Does Concept 2 - Whites Hill Connector meet the Study goal?
A. Preserve rural quality of the area	No
B. Minimize environmental impacts	No
C. Improve travel safety	No
D. Enhance roadway connectivity and economic vitality	No

Q5: How well do you think Concept 3 - Carr Connector meets the Study goals? (Please SELECT the response indicating how well the concept, IN YOUR VIEW, meets each Study goal.)*Refer to the Concept 3 map below to answer this question.

	Does Concept 3 -Carr Connector meet the Study goal?
A. Preserve rural quality of the area	No
B. Minimize environmental impacts	No
C. Improve travel safety	No
D. Enhance roadway connectivity and economic vitality	No

Q6: How well do you think Concept 4 - State Line Connector meets the Study goals? (Please SELECT the response indicating how well the concept, IN YOUR VIEW, meets each Study goal.)*Refer to the Concept 4 map below to answer this question.

	Does Concept 4 - State Line Connector meet the Study goal?
A. Preserve rural quality of the area	No
B. Minimize environmental impacts	No
C. Improve travel safety	No
D. Enhance roadway connectivity and economic vitality	No

Q7: Do you have additional comments or suggestions?If yes, please use the comment box below to share other thoughts. Please note the concept name or number, if applicable.

How many ways do we need to get to BRIGHT?

Q8: Did you attend the June 22 Public Open House at East Central High School? No

#4

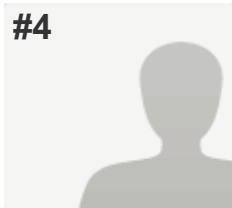
**COMPLETE****Collector:** Web Link 1 (Web Link)**Started:** Saturday, July 02, 2016 4:50:40 PM**Last Modified:** Saturday, July 02, 2016 4:58:20 PM**Time Spent:** 00:07:39**IP Address:** 50.5.22.152

PAGE 1

Q1: Where do you live? (Please select the ONE option that BEST applies to you.)

Bright 74 Study Area (please refer to the Study Area Map below)

Q2: How important is each Study goal to you? (Please indicate the importance of each Study goal TO YOU by selecting the appropriate column.)*Refer to the table below for a full explanation of each goal to answer this question.

A. Preserve rural quality of the area	I'm "middle of the road" on this goal
B. Minimize environmental impacts	This goal is somewhat important to me
C. Improve travel safety	This goal is important to me
D. Enhance roadway connectivity and economic vitality	This goal is important to me

Q3: How well do you think Concept 1 - Upgrade Existing Roads meets the Study goals? (Please SELECT the response indicating how well the concept, IN YOUR VIEW, meets each Study goal.)*Refer to the Concept 1 map below to answer this question.

	Does Concept 1 - Upgrade Existing Roads meet the Study goal?
A. Preserve rural quality of the area	Yes
B. Minimize environmental impacts	Somewhat
C. Improve travel safety	No
D. Enhance roadway connectivity and economic vitality	Yes

Q4: How well do you think Concept 2 - Whites Hill Connector meets the Study goals? (Please SELECT the response indicating how well the concept, IN YOUR VIEW, meets each Study goal.)*Refer to the Concept 2 map below to answer this question.

	Does Concept 2 - Whites Hill Connector meet the Study goal?
A. Preserve rural quality of the area	Somewhat
B. Minimize environmental impacts	Somewhat
C. Improve travel safety	Somewhat
D. Enhance roadway connectivity and economic vitality	No

Q5: How well do you think Concept 3 - Carr Connector meets the Study goals? (Please SELECT the response indicating how well the concept, IN YOUR VIEW, meets each Study goal.)*Refer to the Concept 3 map below to answer this question.

	Does Concept 3 -Carr Connector meet the Study goal?
A. Preserve rural quality of the area	No
B. Minimize environmental impacts	Somewhat
C. Improve travel safety	No
D. Enhance roadway connectivity and economic vitality	No

Q6: How well do you think Concept 4 - State Line Connector meets the Study goals? (Please SELECT the response indicating how well the concept, IN YOUR VIEW, meets each Study goal.)*Refer to the Concept 4 map below to answer this question.

	Does Concept 4 - State Line Connector meet the Study goal?
A. Preserve rural quality of the area	Somewhat
B. Minimize environmental impacts	Somewhat
C. Improve travel safety	Yes
D. Enhance roadway connectivity and economic vitality	Yes

Q7: Do you have additional comments or suggestions?If yes, please use the comment box below to share other thoughts. Please note the concept name or number, if applicable.

The roads in this region need to be improved because almost no one really follows the posted speed limits and the current roads are not designed to handle this. If the connectors are made or the existing roads are "improved" the improvements need to expand beyond the current proposals to include widening State Line, Sand Run and Jamison.

Q8: Did you attend the June 22 Public Open House at East Central High School? No

#5

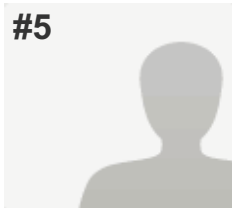
**COMPLETE****Collector:** Web Link 1 (Web Link)**Started:** Saturday, July 02, 2016 6:50:40 PM**Last Modified:** Saturday, July 02, 2016 6:54:01 PM**Time Spent:** 00:03:21**IP Address:** 68.60.224.120

PAGE 1

Q1: Where do you live? (Please select the ONE option that BEST applies to you.)

Bright 74 Study Area (please refer to the Study Area Map below)

Q2: How important is each Study goal to you? (Please indicate the importance of each Study goal TO YOU by selecting the appropriate column.)*Refer to the table below for a full explanation of each goal to answer this question.

A. Preserve rural quality of the area	This goal is important to me
B. Minimize environmental impacts	This goal is unimportant to me
C. Improve travel safety	I'm "middle of the road" on this goal
D. Enhance roadway connectivity and economic vitality	This goal is unimportant to me

Q3: How well do you think Concept 1 - Upgrade Existing Roads meets the Study goals? (Please SELECT the response indicating how well the concept, IN YOUR VIEW, meets each Study goal.)*Refer to the Concept 1 map below to answer this question.

	Does Concept 1 - Upgrade Existing Roads meet the Study goal?
A. Preserve rural quality of the area	No
B. Minimize environmental impacts	No
C. Improve travel safety	No
D. Enhance roadway connectivity and economic vitality	Somewhat

Q4: How well do you think Concept 2 - Whites Hill Connector meets the Study goals? (Please SELECT the response indicating how well the concept, IN YOUR VIEW, meets each Study goal.)*Refer to the Concept 2 map below to answer this question.

	Does Concept 2 - Whites Hill Connector meet the Study goal?
A. Preserve rural quality of the area	No
B. Minimize environmental impacts	No
C. Improve travel safety	No
D. Enhance roadway connectivity and economic vitality	Somewhat

Q5: How well do you think Concept 3 - Carr Connector meets the Study goals? (Please SELECT the response indicating how well the concept, IN YOUR VIEW, meets each Study goal.)*Refer to the Concept 3 map below to answer this question.

	Does Concept 3 -Carr Connector meet the Study goal?
A. Preserve rural quality of the area	No
B. Minimize environmental impacts	No
C. Improve travel safety	No
D. Enhance roadway connectivity and economic vitality	No

Q6: How well do you think Concept 4 - State Line Connector meets the Study goals? (Please SELECT the response indicating how well the concept, IN YOUR VIEW, meets each Study goal.)*Refer to the Concept 4 map below to answer this question.

	Does Concept 4 - State Line Connector meet the Study goal?
A. Preserve rural quality of the area	No
B. Minimize environmental impacts	No
C. Improve travel safety	No
D. Enhance roadway connectivity and economic vitality	No

Q7: Do you have additional comments or suggestions?If yes, please use the comment box below to share other thoughts. Please note the concept name or number, if applicable.

Respondent skipped this question

Q8: Did you attend the June 22 Public Open House at East Central High School?

Yes

#6

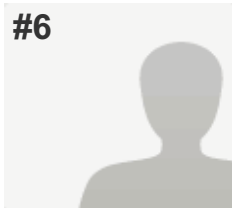
**COMPLETE****Collector:** Web Link 1 (Web Link)**Started:** Saturday, July 02, 2016 8:39:16 PM**Last Modified:** Saturday, July 02, 2016 8:50:04 PM**Time Spent:** 00:10:47**IP Address:** 166.175.190.76

PAGE 1

Q1: Where do you live? (Please select the ONE option that BEST applies to you.)

Bright 74 Study Area (please refer to the Study Area Map below)

Q2: How important is each Study goal to you? (Please indicate the importance of each Study goal TO YOU by selecting the appropriate column.)*Refer to the table below for a full explanation of each goal to answer this question.

A. Preserve rural quality of the area	This goal is important to me
B. Minimize environmental impacts	This goal is important to me
C. Improve travel safety	This goal is unimportant to me
D. Enhance roadway connectivity and economic vitality	This goal is unimportant to me

Q3: How well do you think Concept 1 - Upgrade Existing Roads meets the Study goals? (Please SELECT the response indicating how well the concept, IN YOUR VIEW, meets each Study goal.)*Refer to the Concept 1 map below to answer this question.

	Does Concept 1 - Upgrade Existing Roads meet the Study goal?
A. Preserve rural quality of the area	No
B. Minimize environmental impacts	No
C. Improve travel safety	No
D. Enhance roadway connectivity and economic vitality	No

Q4: How well do you think Concept 2 - Whites Hill Connector meets the Study goals? (Please SELECT the response indicating how well the concept, IN YOUR VIEW, meets each Study goal.)*Refer to the Concept 2 map below to answer this question.

	Does Concept 2 - Whites Hill Connector meet the Study goal?
A. Preserve rural quality of the area	No
B. Minimize environmental impacts	No
C. Improve travel safety	No
D. Enhance roadway connectivity and economic vitality	No

Q5: How well do you think Concept 3 - Carr Connector meets the Study goals? (Please SELECT the response indicating how well the concept, IN YOUR VIEW, meets each Study goal.)*Refer to the Concept 3 map below to answer this question.

	Does Concept 3 -Carr Connector meet the Study goal?
A. Preserve rural quality of the area	No
B. Minimize environmental impacts	No
C. Improve travel safety	No
D. Enhance roadway connectivity and economic vitality	No

Q6: How well do you think Concept 4 - State Line Connector meets the Study goals? (Please SELECT the response indicating how well the concept, IN YOUR VIEW, meets each Study goal.)*Refer to the Concept 4 map below to answer this question.

	Does Concept 4 - State Line Connector meet the Study goal?
A. Preserve rural quality of the area	No
B. Minimize environmental impacts	No
C. Improve travel safety	No
D. Enhance roadway connectivity and economic vitality	No

Q7: Do you have additional comments or suggestions?If yes, please use the comment box below to share other thoughts. Please note the concept name or number, if applicable.

I don't agree with any of these connectors that would make the highway more accessible to the town of Bright. Most of the people in this area including myself have chosen bright as our home for reason. Highway accessibility is not one of those reasons. The rural appeal of the Bright area includes the hills and winding country roads. There are so many surrounding areas that have better accessibility to the highway if that's what people's concerns are. They can live in Saint Leon or Harrison Ohio or Greendale. I enjoy living in the bright area very much and the possibility of these projects going through to completion is the first time I have ever considered leaving this area in the future. Please keep the roads paved as they are and leave the area as it is.

Q8: Did you attend the June 22 Public Open House at East Central High School? No

#7

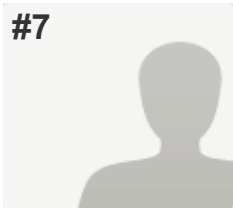
**COMPLETE****Collector:** Web Link 1 (Web Link)**Started:** Saturday, July 02, 2016 9:03:31 PM**Last Modified:** Saturday, July 02, 2016 9:07:30 PM**Time Spent:** 00:03:58**IP Address:** 50.5.58.198

PAGE 1

Q1: Where do you live? (Please select the ONE option that BEST applies to you.)

Bright 74 Study Area (please refer to the Study Area Map below)

Q2: How important is each Study goal to you? (Please indicate the importance of each Study goal TO YOU by selecting the appropriate column.)*Refer to the table below for a full explanation of each goal to answer this question.

A. Preserve rural quality of the area	This goal is important to me
B. Minimize environmental impacts	This goal is important to me
C. Improve travel safety	I'm "middle of the road" on this goal
D. Enhance roadway connectivity and economic vitality	This goal is unimportant to me

Q3: How well do you think Concept 1 - Upgrade Existing Roads meets the Study goals? (Please SELECT the response indicating how well the concept, IN YOUR VIEW, meets each Study goal.)*Refer to the Concept 1 map below to answer this question.

	Does Concept 1 - Upgrade Existing Roads meet the Study goal?
A. Preserve rural quality of the area	Yes
B. Minimize environmental impacts	Yes
C. Improve travel safety	Yes
D. Enhance roadway connectivity and economic vitality	No

Q4: How well do you think Concept 2 - Whites Hill Connector meets the Study goals? (Please SELECT the response indicating how well the concept, IN YOUR VIEW, meets each Study goal.)*Refer to the Concept 2 map below to answer this question.

	Does Concept 2 - Whites Hill Connector meet the Study goal?
A. Preserve rural quality of the area	No
B. Minimize environmental impacts	No
C. Improve travel safety	No
D. Enhance roadway connectivity and economic vitality	No

Q5: How well do you think Concept 3 - Carr Connector meets the Study goals? (Please SELECT the response indicating how well the concept, IN YOUR VIEW, meets each Study goal.)*Refer to the Concept 3 map below to answer this question.

	Does Concept 3 -Carr Connector meet the Study goal?
A. Preserve rural quality of the area	No
B. Minimize environmental impacts	No
C. Improve travel safety	No
D. Enhance roadway connectivity and economic vitality	No

Q6: How well do you think Concept 4 - State Line Connector meets the Study goals? (Please SELECT the response indicating how well the concept, IN YOUR VIEW, meets each Study goal.)*Refer to the Concept 4 map below to answer this question.

	Does Concept 4 - State Line Connector meet the Study goal?
A. Preserve rural quality of the area	No
B. Minimize environmental impacts	No
C. Improve travel safety	No
D. Enhance roadway connectivity and economic vitality	No

Q7: Do you have additional comments or suggestions?If yes, please use the comment box below to share other thoughts. Please note the concept name or number, if applicable.

People choose to live in Bright because it's off the beaten path. Please don't spend 10's of millions of dollars for a minor convenience.

Q8: Did you attend the June 22 Public Open House at East Central High School? No

#8

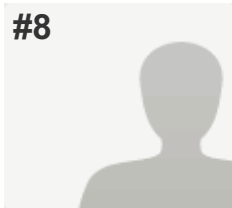
**COMPLETE****Collector:** Web Link 1 (Web Link)**Started:** Saturday, July 02, 2016 9:05:57 PM**Last Modified:** Saturday, July 02, 2016 9:36:19 PM**Time Spent:** 00:30:22**IP Address:** 50.5.28.104

PAGE 1

Q1: Where do you live? (Please select the ONE option that BEST applies to you.)

Bright 74 Study Area (please refer to the Study Area Map below)

Q2: How important is each Study goal to you? (Please indicate the importance of each Study goal TO YOU by selecting the appropriate column.)*Refer to the table below for a full explanation of each goal to answer this question.

A. Preserve rural quality of the area	This goal is important to me
B. Minimize environmental impacts	This goal is important to me
C. Improve travel safety	This goal is important to me
D. Enhance roadway connectivity and economic vitality	This goal is unimportant to me

Q3: How well do you think Concept 1 - Upgrade Existing Roads meets the Study goals? (Please SELECT the response indicating how well the concept, IN YOUR VIEW, meets each Study goal.)*Refer to the Concept 1 map below to answer this question.

	Does Concept 1 - Upgrade Existing Roads meet the Study goal?
A. Preserve rural quality of the area	No
B. Minimize environmental impacts	No
C. Improve travel safety	No
D. Enhance roadway connectivity and economic vitality	No

Q4: How well do you think Concept 2 - Whites Hill Connector meets the Study goals? (Please SELECT the response indicating how well the concept, IN YOUR VIEW, meets each Study goal.)*Refer to the Concept 2 map below to answer this question.

	Does Concept 2 - Whites Hill Connector meet the Study goal?
A. Preserve rural quality of the area	Yes
B. Minimize environmental impacts	Somewhat
C. Improve travel safety	Yes
D. Enhance roadway connectivity and economic vitality	No

Q5: How well do you think Concept 3 - Carr Connector meets the Study goals? (Please SELECT the response indicating how well the concept, IN YOUR VIEW, meets each Study goal.)*Refer to the Concept 3 map below to answer this question.

	Does Concept 3 -Carr Connector meet the Study goal?
A. Preserve rural quality of the area	No
B. Minimize environmental impacts	No
C. Improve travel safety	No
D. Enhance roadway connectivity and economic vitality	No

Q6: How well do you think Concept 4 - State Line Connector meets the Study goals? (Please SELECT the response indicating how well the concept, IN YOUR VIEW, meets each Study goal.)*Refer to the Concept 4 map below to answer this question.

	Does Concept 4 - State Line Connector meet the Study goal?
A. Preserve rural quality of the area	No
B. Minimize environmental impacts	No
C. Improve travel safety	No
D. Enhance roadway connectivity and economic vitality	No

Q7: Do you have additional comments or suggestions?If yes, please use the comment box below to share other thoughts. Please note the concept name or number, if applicable.

I do not want any "connector road" in or near Bright. I want to keep our area free from being another Cincinnati neighborhood. This is a very nice and peaceful area to live far from the hustle of big towns and as soon as it is open to more traffic it will not be our neighborhood anymore. Please "do" fix our roads for safety of which we pay taxes and should not have to go thru all this to get it done. Does my comment really count?

Q8: Did you attend the June 22 Public Open House at East Central High School? Yes

#9

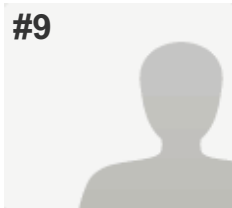
**COMPLETE****Collector:** Web Link 1 (Web Link)**Started:** Sunday, July 03, 2016 4:08:44 AM**Last Modified:** Sunday, July 03, 2016 4:13:07 AM**Time Spent:** 00:04:23**IP Address:** 208.102.19.41

PAGE 1

Q1: Where do you live? (Please select the ONE option that BEST applies to you.)

Bright 74 Study Area (please refer to the Study Area Map below)

Q2: How important is each Study goal to you? (Please indicate the importance of each Study goal TO YOU by selecting the appropriate column.)*Refer to the table below for a full explanation of each goal to answer this question.

A. Preserve rural quality of the area	This goal is important to me
B. Minimize environmental impacts	This goal is important to me
C. Improve travel safety	This goal is important to me
D. Enhance roadway connectivity and economic vitality	This goal is unimportant to me

Q3: How well do you think Concept 1 - Upgrade Existing Roads meets the Study goals? (Please SELECT the response indicating how well the concept, IN YOUR VIEW, meets each Study goal.)*Refer to the Concept 1 map below to answer this question.

	Does Concept 1 - Upgrade Existing Roads meet the Study goal?
A. Preserve rural quality of the area	No
B. Minimize environmental impacts	No
C. Improve travel safety	No
D. Enhance roadway connectivity and economic vitality	No

Q4: How well do you think Concept 2 - Whites Hill Connector meets the Study goals? (Please SELECT the response indicating how well the concept, IN YOUR VIEW, meets each Study goal.)*Refer to the Concept 2 map below to answer this question.

	Does Concept 2 - Whites Hill Connector meet the Study goal?
A. Preserve rural quality of the area	No
B. Minimize environmental impacts	No
C. Improve travel safety	No
D. Enhance roadway connectivity and economic vitality	No

Q5: How well do you think Concept 3 - Carr Connector meets the Study goals? (Please SELECT the response indicating how well the concept, IN YOUR VIEW, meets each Study goal.)*Refer to the Concept 3 map below to answer this question.

	Does Concept 3 -Carr Connector meet the Study goal?
A. Preserve rural quality of the area	No
B. Minimize environmental impacts	No
C. Improve travel safety	No
D. Enhance roadway connectivity and economic vitality	No

Q6: How well do you think Concept 4 - State Line Connector meets the Study goals? (Please SELECT the response indicating how well the concept, IN YOUR VIEW, meets each Study goal.)*Refer to the Concept 4 map below to answer this question.

	Does Concept 4 - State Line Connector meet the Study goal?
A. Preserve rural quality of the area	No
B. Minimize environmental impacts	No
C. Improve travel safety	Somewhat
D. Enhance roadway connectivity and economic vitality	No

Q7: Do you have additional comments or suggestions?If yes, please use the comment box below to share other thoughts. Please note the concept name or number, if applicable.

No new 74 connector road is necessary. Stop wasting the tax payers dollars and use the money elsewhere.

Q8: Did you attend the June 22 Public Open House at East Central High School? No

#10

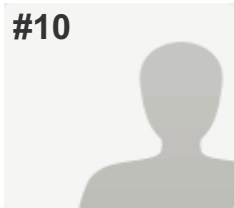
**COMPLETE****Collector:** Web Link 1 (Web Link)**Started:** Sunday, July 03, 2016 8:04:17 AM**Last Modified:** Sunday, July 03, 2016 8:10:43 AM**Time Spent:** 00:06:25**IP Address:** 73.146.193.194

PAGE 1

Q1: Where do you live? (Please select the ONE option that BEST applies to you.)

Bright 74 Study Area (please refer to the Study Area Map below)

Q2: How important is each Study goal to you? (Please indicate the importance of each Study goal TO YOU by selecting the appropriate column.)*Refer to the table below for a full explanation of each goal to answer this question.

A. Preserve rural quality of the area	This goal is important to me
B. Minimize environmental impacts	This goal is important to me
C. Improve travel safety	This goal is somewhat important to me
D. Enhance roadway connectivity and economic vitality	I'm "middle of the road" on this goal

Q3: How well do you think Concept 1 - Upgrade Existing Roads meets the Study goals? (Please SELECT the response indicating how well the concept, IN YOUR VIEW, meets each Study goal.)*Refer to the Concept 1 map below to answer this question.

	Does Concept 1 - Upgrade Existing Roads meet the Study goal?
A. Preserve rural quality of the area	Yes
B. Minimize environmental impacts	Yes
C. Improve travel safety	Yes
D. Enhance roadway connectivity and economic vitality	Yes

Q4: How well do you think Concept 2 - Whites Hill Connector meets the Study goals? (Please SELECT the response indicating how well the concept, IN YOUR VIEW, meets each Study goal.)*Refer to the Concept 2 map below to answer this question.

	Does Concept 2 - Whites Hill Connector meet the Study goal?
A. Preserve rural quality of the area	No
B. Minimize environmental impacts	No
C. Improve travel safety	No
D. Enhance roadway connectivity and economic vitality	No

Q5: How well do you think Concept 3 - Carr Connector meets the Study goals? (Please SELECT the response indicating how well the concept, IN YOUR VIEW, meets each Study goal.)*Refer to the Concept 3 map below to answer this question.

	Does Concept 3 -Carr Connector meet the Study goal?
A. Preserve rural quality of the area	No
B. Minimize environmental impacts	No
C. Improve travel safety	No
D. Enhance roadway connectivity and economic vitality	No

Q6: How well do you think Concept 4 - State Line Connector meets the Study goals? (Please SELECT the response indicating how well the concept, IN YOUR VIEW, meets each Study goal.)*Refer to the Concept 4 map below to answer this question.

	Does Concept 4 - State Line Connector meet the Study goal?
A. Preserve rural quality of the area	No
B. Minimize environmental impacts	No
C. Improve travel safety	No
D. Enhance roadway connectivity and economic vitality	No

Q7: Do you have additional comments or suggestions?If yes, please use the comment box below to share other thoughts. Please note the concept name or number, if applicable.

Maybe instead of proposing to add new roads, we should properly maintain the ones we have for a change? That's like buying a brand new car just because your current vehicle has a flat tire.

Q8: Did you attend the June 22 Public Open House at East Central High School? No

#11

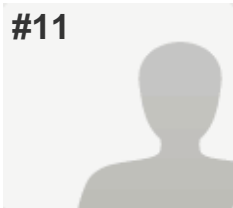
**COMPLETE****Collector:** Web Link 1 (Web Link)**Started:** Sunday, July 03, 2016 11:24:47 AM**Last Modified:** Sunday, July 03, 2016 11:35:01 AM**Time Spent:** 00:10:14**IP Address:** 68.50.167.202

PAGE 1

Q1: Where do you live? (Please select the ONE option that BEST applies to you.)

Dearborn County (outside Study Area & Lawrenceburg)

Q2: How important is each Study goal to you? (Please indicate the importance of each Study goal TO YOU by selecting the appropriate column.)*Refer to the table below for a full explanation of each goal to answer this question.

A. Preserve rural quality of the area	This goal is important to me
B. Minimize environmental impacts	This goal is somewhat important to me
C. Improve travel safety	This goal is somewhat important to me
D. Enhance roadway connectivity and economic vitality	This goal is somewhat unimportant to me

Q3: How well do you think Concept 1 - Upgrade Existing Roads meets the Study goals? (Please SELECT the response indicating how well the concept, IN YOUR VIEW, meets each Study goal.)*Refer to the Concept 1 map below to answer this question.

	Does Concept 1 - Upgrade Existing Roads meet the Study goal?
A. Preserve rural quality of the area	Somewhat
B. Minimize environmental impacts	Somewhat
C. Improve travel safety	Yes
D. Enhance roadway connectivity and economic vitality	Somewhat

Q4: How well do you think Concept 2 - Whites Hill Connector meets the Study goals? (Please SELECT the response indicating how well the concept, IN YOUR VIEW, meets each Study goal.)*Refer to the Concept 2 map below to answer this question.

	Does Concept 2 - Whites Hill Connector meet the Study goal?
A. Preserve rural quality of the area	No
B. Minimize environmental impacts	Somewhat
C. Improve travel safety	Yes
D. Enhance roadway connectivity and economic vitality	Somewhat

Q5: How well do you think Concept 3 - Carr Connector meets the Study goals? (Please SELECT the response indicating how well the concept, IN YOUR VIEW, meets each Study goal.)*Refer to the Concept 3 map below to answer this question.

	Does Concept 3 -Carr Connector meet the Study goal?
A. Preserve rural quality of the area	No
B. Minimize environmental impacts	No
C. Improve travel safety	Somewhat
D. Enhance roadway connectivity and economic vitality	No

Q6: How well do you think Concept 4 - State Line Connector meets the Study goals? (Please SELECT the response indicating how well the concept, IN YOUR VIEW, meets each Study goal.)*Refer to the Concept 4 map below to answer this question.

	Does Concept 4 - State Line Connector meet the Study goal?
A. Preserve rural quality of the area	No
B. Minimize environmental impacts	No
C. Improve travel safety	No
D. Enhance roadway connectivity and economic vitality	No

Q7: Do you have additional comments or suggestions?If yes, please use the comment box below to share other thoughts. Please note the concept name or number, if applicable.

Respondent skipped this question

Q8: Did you attend the June 22 Public Open House at East Central High School? No

#12

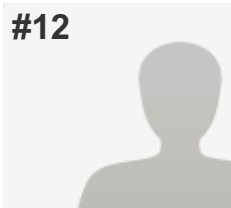
**COMPLETE****Collector:** Web Link 1 (Web Link)**Started:** Sunday, July 03, 2016 12:34:02 PM**Last Modified:** Sunday, July 03, 2016 12:56:55 PM**Time Spent:** 00:22:52**IP Address:** 68.45.160.116

PAGE 1

Q1: Where do you live? (Please select the ONE option that BEST applies to you.)

Bright 74 Study Area (please refer to the Study Area Map below)

Q2: How important is each Study goal to you? (Please indicate the importance of each Study goal TO YOU by selecting the appropriate column.)*Refer to the table below for a full explanation of each goal to answer this question.

A. Preserve rural quality of the area	This goal is somewhat unimportant to me
B. Minimize environmental impacts	This goal is somewhat unimportant to me
C. Improve travel safety	This goal is important to me
D. Enhance roadway connectivity and economic vitality	This goal is important to me

Q3: How well do you think Concept 1 - Upgrade Existing Roads meets the Study goals? (Please SELECT the response indicating how well the concept, IN YOUR VIEW, meets each Study goal.)*Refer to the Concept 1 map below to answer this question.

	Does Concept 1 - Upgrade Existing Roads meet the Study goal?
A. Preserve rural quality of the area	Somewhat
B. Minimize environmental impacts	Somewhat
C. Improve travel safety	Somewhat
D. Enhance roadway connectivity and economic vitality	Somewhat

Q4: How well do you think Concept 2 - Whites Hill Connector meets the Study goals? (Please SELECT the response indicating how well the concept, IN YOUR VIEW, meets each Study goal.)*Refer to the Concept 2 map below to answer this question.

	Does Concept 2 - Whites Hill Connector meet the Study goal?
A. Preserve rural quality of the area	Somewhat
B. Minimize environmental impacts	Somewhat
C. Improve travel safety	Somewhat
D. Enhance roadway connectivity and economic vitality	Somewhat

Q5: How well do you think Concept 3 - Carr Connector meets the Study goals? (Please SELECT the response indicating how well the concept, IN YOUR VIEW, meets each Study goal.)*Refer to the Concept 3 map below to answer this question.

	Does Concept 3 -Carr Connector meet the Study goal?
A. Preserve rural quality of the area	Somewhat
B. Minimize environmental impacts	Somewhat
C. Improve travel safety	Yes
D. Enhance roadway connectivity and economic vitality	Yes

Q6: How well do you think Concept 4 - State Line Connector meets the Study goals? (Please SELECT the response indicating how well the concept, IN YOUR VIEW, meets each Study goal.)*Refer to the Concept 4 map below to answer this question.

	Does Concept 4 - State Line Connector meet the Study goal?
A. Preserve rural quality of the area	Somewhat
B. Minimize environmental impacts	Somewhat
C. Improve travel safety	Yes
D. Enhance roadway connectivity and economic vitality	Yes

Q7: Do you have additional comments or suggestions?If yes, please use the comment box below to share other thoughts. Please note the concept name or number, if applicable.

concept #4 State Line Connector-better for business over all, better for fire and E.M.S and police for safety and for the future of the Bright area with the need to keep moving forward.

Q8: Did you attend the June 22 Public Open House at East Central High School?	No
--	----

#13

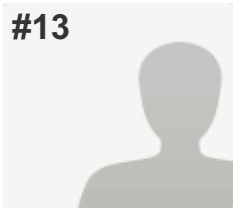
**COMPLETE****Collector:** Web Link 1 (Web Link)**Started:** Sunday, July 03, 2016 1:12:40 PM**Last Modified:** Sunday, July 03, 2016 1:28:56 PM**Time Spent:** 00:16:15**IP Address:** 67.163.42.206

PAGE 1

Q1: Where do you live? (Please select the ONE option that BEST applies to you.)

Bright 74 Study Area (please refer to the Study Area Map below)

Q2: How important is each Study goal to you? (Please indicate the importance of each Study goal TO YOU by selecting the appropriate column.)*Refer to the table below for a full explanation of each goal to answer this question.

A. Preserve rural quality of the area	This goal is important to me
B. Minimize environmental impacts	This goal is important to me
C. Improve travel safety	I'm "middle of the road" on this goal
D. Enhance roadway connectivity and economic vitality	This goal is unimportant to me

Q3: How well do you think Concept 1 - Upgrade Existing Roads meets the Study goals? (Please SELECT the response indicating how well the concept, IN YOUR VIEW, meets each Study goal.)*Refer to the Concept 1 map below to answer this question.

	Does Concept 1 - Upgrade Existing Roads meet the Study goal?
A. Preserve rural quality of the area	Yes
B. Minimize environmental impacts	Yes
C. Improve travel safety	Yes
D. Enhance roadway connectivity and economic vitality	Somewhat

Q4: How well do you think Concept 2 - Whites Hill Connector meets the Study goals? (Please SELECT the response indicating how well the concept, IN YOUR VIEW, meets each Study goal.)*Refer to the Concept 2 map below to answer this question.

	Does Concept 2 - Whites Hill Connector meet the Study goal?
A. Preserve rural quality of the area	No
B. Minimize environmental impacts	No
C. Improve travel safety	Somewhat
D. Enhance roadway connectivity and economic vitality	No

Q5: How well do you think Concept 3 - Carr Connector meets the Study goals? (Please SELECT the response indicating how well the concept, IN YOUR VIEW, meets each Study goal.)*Refer to the Concept 3 map below to answer this question.

	Does Concept 3 -Carr Connector meet the Study goal?
A. Preserve rural quality of the area	No
B. Minimize environmental impacts	No
C. Improve travel safety	No
D. Enhance roadway connectivity and economic vitality	No

Q6: How well do you think Concept 4 - State Line Connector meets the Study goals? (Please SELECT the response indicating how well the concept, IN YOUR VIEW, meets each Study goal.)*Refer to the Concept 4 map below to answer this question.

	Does Concept 4 - State Line Connector meet the Study goal?
A. Preserve rural quality of the area	No
B. Minimize environmental impacts	No
C. Improve travel safety	Somewhat
D. Enhance roadway connectivity and economic vitality	Somewhat

Q7: Do you have additional comments or suggestions?If yes, please use the comment box below to share other thoughts. Please note the concept name or number, if applicable.

All concepts included: Feel free to straighten N. Dearborn Rd. but a connector of any kind is a waste. People live in this area for the quite and to distance themselves from highways. We expect our commute to take a few extra minutes and enjoy the country like drive either east or west to get to the commercial areas.
Don't turn Bright into Lawrenceburg.
If it ain't broke, don't fix it.

Q8: Did you attend the June 22 Public Open House at East Central High School? No

#14

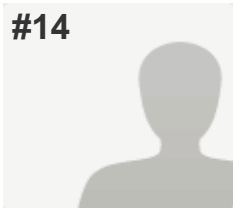
**COMPLETE****Collector:** Web Link 1 (Web Link)**Started:** Sunday, July 03, 2016 2:23:46 PM**Last Modified:** Sunday, July 03, 2016 2:33:59 PM**Time Spent:** 00:10:12**IP Address:** 50.5.22.196

PAGE 1

Q1: Where do you live? (Please select the ONE option that BEST applies to you.)

Bright 74 Study Area (please refer to the Study Area Map below)

Q2: How important is each Study goal to you? (Please indicate the importance of each Study goal TO YOU by selecting the appropriate column.)*Refer to the table below for a full explanation of each goal to answer this question.

A. Preserve rural quality of the area	This goal is important to me
B. Minimize environmental impacts	This goal is important to me
C. Improve travel safety	I'm "middle of the road" on this goal
D. Enhance roadway connectivity and economic vitality	This goal is somewhat unimportant to me

Q3: How well do you think Concept 1 - Upgrade Existing Roads meets the Study goals? (Please SELECT the response indicating how well the concept, IN YOUR VIEW, meets each Study goal.)*Refer to the Concept 1 map below to answer this question.

	Does Concept 1 - Upgrade Existing Roads meet the Study goal?
A. Preserve rural quality of the area	Yes
B. Minimize environmental impacts	Yes
C. Improve travel safety	Somewhat
D. Enhance roadway connectivity and economic vitality	Yes

Q4: How well do you think Concept 2 - Whites Hill Connector meets the Study goals? (Please SELECT the response indicating how well the concept, IN YOUR VIEW, meets each Study goal.)*Refer to the Concept 2 map below to answer this question.

	Does Concept 2 - Whites Hill Connector meet the Study goal?
A. Preserve rural quality of the area	No
B. Minimize environmental impacts	No
C. Improve travel safety	Somewhat
D. Enhance roadway connectivity and economic vitality	Somewhat

Q5: How well do you think Concept 3 - Carr Connector meets the Study goals? (Please SELECT the response indicating how well the concept, IN YOUR VIEW, meets each Study goal.)*Refer to the Concept 3 map below to answer this question.

	Does Concept 3 -Carr Connector meet the Study goal?
A. Preserve rural quality of the area	No
B. Minimize environmental impacts	No
C. Improve travel safety	Somewhat
D. Enhance roadway connectivity and economic vitality	Somewhat

Q6: How well do you think Concept 4 - State Line Connector meets the Study goals? (Please SELECT the response indicating how well the concept, IN YOUR VIEW, meets each Study goal.)*Refer to the Concept 4 map below to answer this question.

	Does Concept 4 - State Line Connector meet the Study goal?
A. Preserve rural quality of the area	No
B. Minimize environmental impacts	No
C. Improve travel safety	Somewhat
D. Enhance roadway connectivity and economic vitality	Somewhat

Q7: Do you have additional comments or suggestions?If yes, please use the comment box below to share other thoughts. Please note the concept name or number, if applicable.

I think most of the concepts would greatly impact the forestry and nature that is so important to this community. I know there are many other road work projects that need to be fixed and feel this kind of money could be better spent. If you have lived here long you know it does not take that long to get to 74 and I do not see that any of these choices will make the drive less time than it takes today. With all the other construction road work going on in Bright right now I do not think we as a community need to have this done. I was not able to attend the meeting as I was on vacation.

Q8: Did you attend the June 22 Public Open House at East Central High School? No

#15

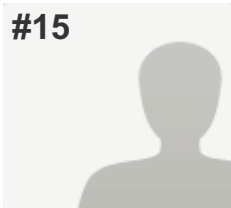
**COMPLETE****Collector:** Web Link 1 (Web Link)**Started:** Sunday, July 03, 2016 9:55:14 PM**Last Modified:** Sunday, July 03, 2016 10:07:39 PM**Time Spent:** 00:12:24**IP Address:** 208.102.27.209

PAGE 1

Q1: Where do you live? (Please select the ONE option that BEST applies to you.)

Dearborn County (outside Study Area & Lawrenceburg)

Q2: How important is each Study goal to you? (Please indicate the importance of each Study goal TO YOU by selecting the appropriate column.)*Refer to the table below for a full explanation of each goal to answer this question.

A. Preserve rural quality of the area	This goal is important to me
B. Minimize environmental impacts	This goal is important to me
C. Improve travel safety	This goal is somewhat important to me
D. Enhance roadway connectivity and economic vitality	I'm "middle of the road" on this goal

Q3: How well do you think Concept 1 - Upgrade Existing Roads meets the Study goals? (Please SELECT the response indicating how well the concept, IN YOUR VIEW, meets each Study goal.)*Refer to the Concept 1 map below to answer this question.

	Does Concept 1 - Upgrade Existing Roads meet the Study goal?
A. Preserve rural quality of the area	Yes
B. Minimize environmental impacts	Somewhat
C. Improve travel safety	Somewhat
D. Enhance roadway connectivity and economic vitality	No

Q4: How well do you think Concept 2 - Whites Hill Connector meets the Study goals? (Please SELECT the response indicating how well the concept, IN YOUR VIEW, meets each Study goal.)*Refer to the Concept 2 map below to answer this question.

	Does Concept 2 - Whites Hill Connector meet the Study goal?
A. Preserve rural quality of the area	Somewhat
B. Minimize environmental impacts	No
C. Improve travel safety	Somewhat
D. Enhance roadway connectivity and economic vitality	Somewhat

Q5: How well do you think Concept 3 - Carr Connector meets the Study goals? (Please SELECT the response indicating how well the concept, IN YOUR VIEW, meets each Study goal.)*Refer to the Concept 3 map below to answer this question.

	Does Concept 3 -Carr Connector meet the Study goal?
A. Preserve rural quality of the area	Somewhat
B. Minimize environmental impacts	Somewhat
C. Improve travel safety	Somewhat
D. Enhance roadway connectivity and economic vitality	Yes

Q6: How well do you think Concept 4 - State Line Connector meets the Study goals? (Please SELECT the response indicating how well the concept, IN YOUR VIEW, meets each Study goal.)*Refer to the Concept 4 map below to answer this question.

	Does Concept 4 - State Line Connector meet the Study goal?
A. Preserve rural quality of the area	Somewhat
B. Minimize environmental impacts	Yes
C. Improve travel safety	Yes
D. Enhance roadway connectivity and economic vitality	Yes

Q7: Do you have additional comments or suggestions?If yes, please use the comment box below to share other thoughts. Please note the concept name or number, if applicable.

Respondent skipped this question

Q8: Did you attend the June 22 Public Open House at East Central High School?

No

#16

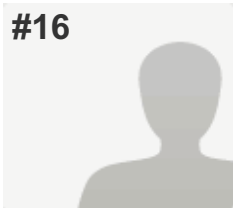
**COMPLETE****Collector:** Web Link 1 (Web Link)**Started:** Sunday, July 03, 2016 10:28:51 PM**Last Modified:** Sunday, July 03, 2016 10:31:49 PM**Time Spent:** 00:02:57**IP Address:** 50.5.26.249

PAGE 1

Q1: Where do you live? (Please select the ONE option that BEST applies to you.)

Bright 74 Study Area (please refer to the Study Area Map below)

Q2: How important is each Study goal to you? (Please indicate the importance of each Study goal TO YOU by selecting the appropriate column.)*Refer to the table below for a full explanation of each goal to answer this question.

A. Preserve rural quality of the area	This goal is important to me
B. Minimize environmental impacts	This goal is important to me
C. Improve travel safety	This goal is important to me
D. Enhance roadway connectivity and economic vitality	This goal is unimportant to me

Q3: How well do you think Concept 1 - Upgrade Existing Roads meets the Study goals? (Please SELECT the response indicating how well the concept, IN YOUR VIEW, meets each Study goal.)*Refer to the Concept 1 map below to answer this question.

	Does Concept 1 - Upgrade Existing Roads meet the Study goal?
A. Preserve rural quality of the area	Yes
B. Minimize environmental impacts	Yes
C. Improve travel safety	Yes
D. Enhance roadway connectivity and economic vitality	Somewhat

Q4: How well do you think Concept 2 - Whites Hill Connector meets the Study goals? (Please SELECT the response indicating how well the concept, IN YOUR VIEW, meets each Study goal.)*Refer to the Concept 2 map below to answer this question.

	Does Concept 2 - Whites Hill Connector meet the Study goal?
A. Preserve rural quality of the area	Somewhat
B. Minimize environmental impacts	Somewhat
C. Improve travel safety	Somewhat
D. Enhance roadway connectivity and economic vitality	Somewhat

Q5: How well do you think Concept 3 - Carr Connector meets the Study goals? (Please SELECT the response indicating how well the concept, IN YOUR VIEW, meets each Study goal.)*Refer to the Concept 3 map below to answer this question.

	Does Concept 3 -Carr Connector meet the Study goal?
A. Preserve rural quality of the area	No
B. Minimize environmental impacts	No
C. Improve travel safety	No
D. Enhance roadway connectivity and economic vitality	Somewhat

Q6: How well do you think Concept 4 - State Line Connector meets the Study goals? (Please SELECT the response indicating how well the concept, IN YOUR VIEW, meets each Study goal.)*Refer to the Concept 4 map below to answer this question.

	Does Concept 4 - State Line Connector meet the Study goal?
A. Preserve rural quality of the area	No
B. Minimize environmental impacts	No
C. Improve travel safety	No
D. Enhance roadway connectivity and economic vitality	Somewhat

Q7: Do you have additional comments or suggestions?If yes, please use the comment box below to share other thoughts. Please note the concept name or number, if applicable.

Respondent skipped this question

Q8: Did you attend the June 22 Public Open House at East Central High School? No

#17

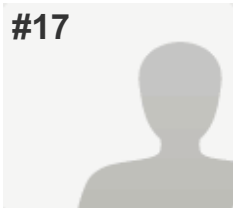
**COMPLETE****Collector:** Web Link 1 (Web Link)**Started:** Sunday, July 03, 2016 10:36:52 PM**Last Modified:** Sunday, July 03, 2016 10:48:08 PM**Time Spent:** 00:11:15**IP Address:** 50.5.26.249

PAGE 1

Q1: Where do you live? (Please select the ONE option that BEST applies to you.)

Bright 74 Study Area (please refer to the Study Area Map below)

Q2: How important is each Study goal to you? (Please indicate the importance of each Study goal TO YOU by selecting the appropriate column.)*Refer to the table below for a full explanation of each goal to answer this question.

A. Preserve rural quality of the area	This goal is important to me
B. Minimize environmental impacts	This goal is important to me
C. Improve travel safety	This goal is important to me
D. Enhance roadway connectivity and economic vitality	This goal is unimportant to me

Q3: How well do you think Concept 1 - Upgrade Existing Roads meets the Study goals? (Please SELECT the response indicating how well the concept, IN YOUR VIEW, meets each Study goal.)*Refer to the Concept 1 map below to answer this question.

	Does Concept 1 - Upgrade Existing Roads meet the Study goal?
A. Preserve rural quality of the area	Yes
B. Minimize environmental impacts	Yes
C. Improve travel safety	Yes
D. Enhance roadway connectivity and economic vitality	Somewhat

Q4: How well do you think Concept 2 - Whites Hill Connector meets the Study goals? (Please SELECT the response indicating how well the concept, IN YOUR VIEW, meets each Study goal.)*Refer to the Concept 2 map below to answer this question.

	Does Concept 2 - Whites Hill Connector meet the Study goal?
A. Preserve rural quality of the area	No
B. Minimize environmental impacts	No
C. Improve travel safety	Somewhat
D. Enhance roadway connectivity and economic vitality	No

Q5: How well do you think Concept 3 - Carr Connector meets the Study goals? (Please SELECT the response indicating how well the concept, IN YOUR VIEW, meets each Study goal.)*Refer to the Concept 3 map below to answer this question.

	Does Concept 3 -Carr Connector meet the Study goal?
A. Preserve rural quality of the area	No
B. Minimize environmental impacts	No
C. Improve travel safety	No
D. Enhance roadway connectivity and economic vitality	Somewhat

Q6: How well do you think Concept 4 - State Line Connector meets the Study goals? (Please SELECT the response indicating how well the concept, IN YOUR VIEW, meets each Study goal.)*Refer to the Concept 4 map below to answer this question.

	Does Concept 4 - State Line Connector meet the Study goal?
A. Preserve rural quality of the area	Somewhat
B. Minimize environmental impacts	No
C. Improve travel safety	No
D. Enhance roadway connectivity and economic vitality	Somewhat

Q7: Do you have additional comments or suggestions?If yes, please use the comment box below to share other thoughts. Please note the concept name or number, if applicable.

Speed limits for Carr road should not exceed 40 mph. Our road existing roads should be taken care of first. When it snows, it already takes more time than it should to clear roads for safe travel.

Q8: Did you attend the June 22 Public Open House at East Central High School? No

#18

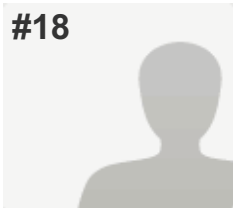
**COMPLETE****Collector:** Web Link 1 (Web Link)**Started:** Sunday, July 03, 2016 11:03:06 PM**Last Modified:** Sunday, July 03, 2016 11:08:57 PM**Time Spent:** 00:05:51**IP Address:** 50.5.17.113

PAGE 1

Q1: Where do you live? (Please select the ONE option that BEST applies to you.)

Bright 74 Study Area (please refer to the Study Area Map below)

Q2: How important is each Study goal to you? (Please indicate the importance of each Study goal TO YOU by selecting the appropriate column.)*Refer to the table below for a full explanation of each goal to answer this question.

A. Preserve rural quality of the area	This goal is somewhat unimportant to me
B. Minimize environmental impacts	This goal is somewhat unimportant to me
C. Improve travel safety	This goal is important to me
D. Enhance roadway connectivity and economic vitality	This goal is important to me

Q3: How well do you think Concept 1 - Upgrade Existing Roads meets the Study goals? (Please SELECT the response indicating how well the concept, IN YOUR VIEW, meets each Study goal.)*Refer to the Concept 1 map below to answer this question.

	Does Concept 1 - Upgrade Existing Roads meet the Study goal?
A. Preserve rural quality of the area	Somewhat
B. Minimize environmental impacts	Somewhat
C. Improve travel safety	Somewhat
D. Enhance roadway connectivity and economic vitality	No

Q4: How well do you think Concept 2 - Whites Hill Connector meets the Study goals? (Please SELECT the response indicating how well the concept, IN YOUR VIEW, meets each Study goal.)*Refer to the Concept 2 map below to answer this question.

	Does Concept 2 - Whites Hill Connector meet the Study goal?
A. Preserve rural quality of the area	No
B. Minimize environmental impacts	Yes
C. Improve travel safety	No
D. Enhance roadway connectivity and economic vitality	No

Q5: How well do you think Concept 3 - Carr Connector meets the Study goals? (Please SELECT the response indicating how well the concept, IN YOUR VIEW, meets each Study goal.)*Refer to the Concept 3 map below to answer this question.

	Does Concept 3 -Carr Connector meet the Study goal?
A. Preserve rural quality of the area	Somewhat
B. Minimize environmental impacts	Somewhat
C. Improve travel safety	Somewhat
D. Enhance roadway connectivity and economic vitality	Yes

Q6: How well do you think Concept 4 - State Line Connector meets the Study goals? (Please SELECT the response indicating how well the concept, IN YOUR VIEW, meets each Study goal.)*Refer to the Concept 4 map below to answer this question.

	Does Concept 4 - State Line Connector meet the Study goal?
A. Preserve rural quality of the area	Yes
B. Minimize environmental impacts	Yes
C. Improve travel safety	Somewhat
D. Enhance roadway connectivity and economic vitality	Yes

Q7: Do you have additional comments or suggestions?If yes, please use the comment box below to share other thoughts. Please note the concept name or number, if applicable.

Respondent skipped this question

Q8: Did you attend the June 22 Public Open House at East Central High School?

No

#19

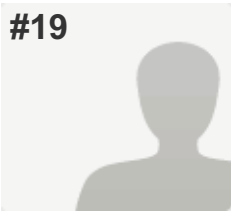
**COMPLETE****Collector:** Web Link 1 (Web Link)**Started:** Sunday, July 03, 2016 11:47:01 PM**Last Modified:** Sunday, July 03, 2016 11:54:51 PM**Time Spent:** 00:07:50**IP Address:** 71.87.242.210

PAGE 1

Q1: Where do you live? (Please select the ONE option that BEST applies to you.)

Bright 74 Study Area (please refer to the Study Area Map below)

Q2: How important is each Study goal to you? (Please indicate the importance of each Study goal TO YOU by selecting the appropriate column.)*Refer to the table below for a full explanation of each goal to answer this question.

A. Preserve rural quality of the area	This goal is important to me
B. Minimize environmental impacts	This goal is important to me
C. Improve travel safety	This goal is unimportant to me
D. Enhance roadway connectivity and economic vitality	This goal is unimportant to me

Q3: How well do you think Concept 1 - Upgrade Existing Roads meets the Study goals? (Please SELECT the response indicating how well the concept, IN YOUR VIEW, meets each Study goal.)*Refer to the Concept 1 map below to answer this question.

	Does Concept 1 - Upgrade Existing Roads meet the Study goal?
A. Preserve rural quality of the area	No
B. Minimize environmental impacts	No
C. Improve travel safety	No
D. Enhance roadway connectivity and economic vitality	No

Q4: How well do you think Concept 2 - Whites Hill Connector meets the Study goals? (Please SELECT the response indicating how well the concept, IN YOUR VIEW, meets each Study goal.)*Refer to the Concept 2 map below to answer this question.

	Does Concept 2 - Whites Hill Connector meet the Study goal?
A. Preserve rural quality of the area	No
B. Minimize environmental impacts	No
C. Improve travel safety	No
D. Enhance roadway connectivity and economic vitality	No

Q5: How well do you think Concept 3 - Carr Connector meets the Study goals? (Please SELECT the response indicating how well the concept, IN YOUR VIEW, meets each Study goal.)*Refer to the Concept 3 map below to answer this question.

	Does Concept 3 -Carr Connector meet the Study goal?
A. Preserve rural quality of the area	No
B. Minimize environmental impacts	No
C. Improve travel safety	No
D. Enhance roadway connectivity and economic vitality	No

Q6: How well do you think Concept 4 - State Line Connector meets the Study goals? (Please SELECT the response indicating how well the concept, IN YOUR VIEW, meets each Study goal.)*Refer to the Concept 4 map below to answer this question.

	Does Concept 4 - State Line Connector meet the Study goal?
A. Preserve rural quality of the area	No
B. Minimize environmental impacts	No
C. Improve travel safety	No
D. Enhance roadway connectivity and economic vitality	No

Q7: Do you have additional comments or suggestions?If yes, please use the comment box below to share other thoughts. Please note the concept name or number, if applicable.

Respondent skipped this question

Q8: Did you attend the June 22 Public Open House at East Central High School? No

#20

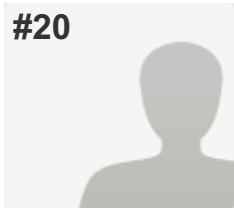
**COMPLETE****Collector:** Web Link 1 (Web Link)**Started:** Monday, July 04, 2016 10:35:55 AM**Last Modified:** Monday, July 04, 2016 10:40:57 AM**Time Spent:** 00:05:01**IP Address:** 68.54.124.128

PAGE 1

Q1: Where do you live? (Please select the ONE option that BEST applies to you.)

Dearborn County (outside Study Area & Lawrenceburg)

Q2: How important is each Study goal to you? (Please indicate the importance of each Study goal TO YOU by selecting the appropriate column.)*Refer to the table below for a full explanation of each goal to answer this question.

A. Preserve rural quality of the area	This goal is important to me
B. Minimize environmental impacts	This goal is important to me
C. Improve travel safety	This goal is somewhat important to me
D. Enhance roadway connectivity and economic vitality	This goal is unimportant to me

Q3: How well do you think Concept 1 - Upgrade Existing Roads meets the Study goals? (Please SELECT the response indicating how well the concept, IN YOUR VIEW, meets each Study goal.)*Refer to the Concept 1 map below to answer this question.

	Does Concept 1 - Upgrade Existing Roads meet the Study goal?
A. Preserve rural quality of the area	No
B. Minimize environmental impacts	No
C. Improve travel safety	Somewhat
D. Enhance roadway connectivity and economic vitality	No

Q4: How well do you think Concept 2 - Whites Hill Connector meets the Study goals? (Please SELECT the response indicating how well the concept, IN YOUR VIEW, meets each Study goal.)*Refer to the Concept 2 map below to answer this question.

	Does Concept 2 - Whites Hill Connector meet the Study goal?
A. Preserve rural quality of the area	No
B. Minimize environmental impacts	No
C. Improve travel safety	Somewhat
D. Enhance roadway connectivity and economic vitality	No

Q5: How well do you think Concept 3 - Carr Connector meets the Study goals? (Please SELECT the response indicating how well the concept, IN YOUR VIEW, meets each Study goal.)*Refer to the Concept 3 map below to answer this question.

	Does Concept 3 -Carr Connector meet the Study goal?
A. Preserve rural quality of the area	No
B. Minimize environmental impacts	No
C. Improve travel safety	Somewhat
D. Enhance roadway connectivity and economic vitality	No

Q6: How well do you think Concept 4 - State Line Connector meets the Study goals? (Please SELECT the response indicating how well the concept, IN YOUR VIEW, meets each Study goal.)*Refer to the Concept 4 map below to answer this question.

	Does Concept 4 - State Line Connector meet the Study goal?
A. Preserve rural quality of the area	No
B. Minimize environmental impacts	No
C. Improve travel safety	Somewhat
D. Enhance roadway connectivity and economic vitality	No

Q7: Do you have additional comments or suggestions?If yes, please use the comment box below to share other thoughts. Please note the concept name or number, if applicable.

We moved to the area to get away from "city" feel. Maintaining rural feel is very important to my family.

Q8: Did you attend the June 22 Public Open House at East Central High School? No

#21

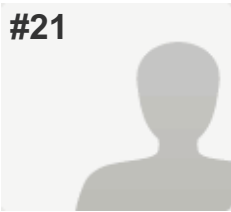
**COMPLETE****Collector:** Web Link 1 (Web Link)**Started:** Monday, July 04, 2016 11:22:51 AM**Last Modified:** Monday, July 04, 2016 11:25:58 AM**Time Spent:** 00:03:06**IP Address:** 68.57.249.239

PAGE 1

Q1: Where do you live? (Please select the ONE option that BEST applies to you.)

Bright 74 Study Area (please refer to the Study Area Map below)

Q2: How important is each Study goal to you? (Please indicate the importance of each Study goal TO YOU by selecting the appropriate column.)*Refer to the table below for a full explanation of each goal to answer this question.

A. Preserve rural quality of the area	This goal is important to me
B. Minimize environmental impacts	This goal is important to me
C. Improve travel safety	This goal is important to me
D. Enhance roadway connectivity and economic vitality	This goal is important to me

Q3: How well do you think Concept 1 - Upgrade Existing Roads meets the Study goals? (Please SELECT the response indicating how well the concept, IN YOUR VIEW, meets each Study goal.)*Refer to the Concept 1 map below to answer this question.

	Does Concept 1 - Upgrade Existing Roads meet the Study goal?
A. Preserve rural quality of the area	Yes
B. Minimize environmental impacts	Yes
C. Improve travel safety	Yes
D. Enhance roadway connectivity and economic vitality	Yes

Q4: How well do you think Concept 2 - Whites Hill Connector meets the Study goals? (Please SELECT the response indicating how well the concept, IN YOUR VIEW, meets each Study goal.)*Refer to the Concept 2 map below to answer this question.

	Does Concept 2 - Whites Hill Connector meet the Study goal?
A. Preserve rural quality of the area	No
B. Minimize environmental impacts	No
C. Improve travel safety	No
D. Enhance roadway connectivity and economic vitality	No

Q5: How well do you think Concept 3 - Carr Connector meets the Study goals? (Please SELECT the response indicating how well the concept, IN YOUR VIEW, meets each Study goal.)*Refer to the Concept 3 map below to answer this question.

	Does Concept 3 -Carr Connector meet the Study goal?
A. Preserve rural quality of the area	No
B. Minimize environmental impacts	No
C. Improve travel safety	No
D. Enhance roadway connectivity and economic vitality	No

Q6: How well do you think Concept 4 - State Line Connector meets the Study goals? (Please SELECT the response indicating how well the concept, IN YOUR VIEW, meets each Study goal.)*Refer to the Concept 4 map below to answer this question.

	Does Concept 4 - State Line Connector meet the Study goal?
A. Preserve rural quality of the area	Yes
B. Minimize environmental impacts	Yes
C. Improve travel safety	Yes
D. Enhance roadway connectivity and economic vitality	Yes

Q7: Do you have additional comments or suggestions?If yes, please use the comment box below to share other thoughts. Please note the concept name or number, if applicable.

Respondent skipped this question

Q8: Did you attend the June 22 Public Open House at East Central High School? No

#22

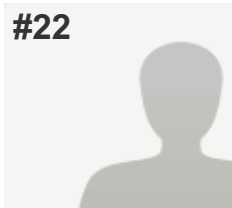
**COMPLETE****Collector:** Web Link 1 (Web Link)**Started:** Monday, July 04, 2016 12:53:25 PM**Last Modified:** Monday, July 04, 2016 1:04:19 PM**Time Spent:** 00:10:53**IP Address:** 208.102.20.232

PAGE 1

Q1: Where do you live? (Please select the ONE option that BEST applies to you.)

Bright 74 Study Area (please refer to the Study Area Map below)

Q2: How important is each Study goal to you? (Please indicate the importance of each Study goal TO YOU by selecting the appropriate column.)*Refer to the table below for a full explanation of each goal to answer this question.

A. Preserve rural quality of the area	This goal is important to me
B. Minimize environmental impacts	This goal is important to me
C. Improve travel safety	This goal is somewhat unimportant to me
D. Enhance roadway connectivity and economic vitality	This goal is unimportant to me

Q3: How well do you think Concept 1 - Upgrade Existing Roads meets the Study goals? (Please SELECT the response indicating how well the concept, IN YOUR VIEW, meets each Study goal.)*Refer to the Concept 1 map below to answer this question.

	Does Concept 1 - Upgrade Existing Roads meet the Study goal?
A. Preserve rural quality of the area	Yes
B. Minimize environmental impacts	Yes
C. Improve travel safety	Yes
D. Enhance roadway connectivity and economic vitality	Yes

Q4: How well do you think Concept 2 - Whites Hill Connector meets the Study goals? (Please SELECT the response indicating how well the concept, IN YOUR VIEW, meets each Study goal.)*Refer to the Concept 2 map below to answer this question.

	Does Concept 2 - Whites Hill Connector meet the Study goal?
A. Preserve rural quality of the area	Yes
B. Minimize environmental impacts	Yes
C. Improve travel safety	Yes
D. Enhance roadway connectivity and economic vitality	Yes

Q5: How well do you think Concept 3 - Carr Connector meets the Study goals? (Please SELECT the response indicating how well the concept, IN YOUR VIEW, meets each Study goal.)*Refer to the Concept 3 map below to answer this question.

	Does Concept 3 -Carr Connector meet the Study goal?
A. Preserve rural quality of the area	Somewhat
B. Minimize environmental impacts	Somewhat
C. Improve travel safety	Somewhat
D. Enhance roadway connectivity and economic vitality	Somewhat

Q6: How well do you think Concept 4 - State Line Connector meets the Study goals? (Please SELECT the response indicating how well the concept, IN YOUR VIEW, meets each Study goal.)*Refer to the Concept 4 map below to answer this question.

	Does Concept 4 - State Line Connector meet the Study goal?
A. Preserve rural quality of the area	Somewhat
B. Minimize environmental impacts	Somewhat
C. Improve travel safety	Somewhat
D. Enhance roadway connectivity and economic vitality	Somewhat

Q7: Do you have additional comments or suggestions?If yes, please use the comment box below to share other thoughts. Please note the concept name or number, if applicable.

I really just think they should improve what we have and not add a connector. People that move out here knows what to expect on there travel time. I love State line with the improvements.

Q8: Did you attend the June 22 Public Open House at East Central High School? No

#23

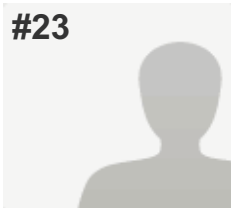
**COMPLETE****Collector:** Web Link 1 (Web Link)**Started:** Monday, July 04, 2016 2:03:45 PM**Last Modified:** Monday, July 04, 2016 2:08:16 PM**Time Spent:** 00:04:31**IP Address:** 70.208.231.246

PAGE 1

Q1: Where do you live? (Please select the ONE option that BEST applies to you.)

Bright 74 Study Area (please refer to the Study Area Map below)

Q2: How important is each Study goal to you? (Please indicate the importance of each Study goal TO YOU by selecting the appropriate column.)*Refer to the table below for a full explanation of each goal to answer this question.

A. Preserve rural quality of the area	This goal is somewhat unimportant to me
B. Minimize environmental impacts	I'm "middle of the road" on this goal
C. Improve travel safety	This goal is important to me
D. Enhance roadway connectivity and economic vitality	This goal is important to me

Q3: How well do you think Concept 1 - Upgrade Existing Roads meets the Study goals? (Please SELECT the response indicating how well the concept, IN YOUR VIEW, meets each Study goal.)*Refer to the Concept 1 map below to answer this question.

	Does Concept 1 - Upgrade Existing Roads meet the Study goal?
A. Preserve rural quality of the area	Somewhat
B. Minimize environmental impacts	Somewhat
C. Improve travel safety	Yes
D. Enhance roadway connectivity and economic vitality	Somewhat

Q4: How well do you think Concept 2 - Whites Hill Connector meets the Study goals? (Please SELECT the response indicating how well the concept, IN YOUR VIEW, meets each Study goal.)*Refer to the Concept 2 map below to answer this question.

	Does Concept 2 - Whites Hill Connector meet the Study goal?
A. Preserve rural quality of the area	Yes
B. Minimize environmental impacts	Yes
C. Improve travel safety	Somewhat
D. Enhance roadway connectivity and economic vitality	Yes

Q5: How well do you think Concept 3 - Carr Connector meets the Study goals? (Please SELECT the response indicating how well the concept, IN YOUR VIEW, meets each Study goal.)*Refer to the Concept 3 map below to answer this question.

	Does Concept 3 -Carr Connector meet the Study goal?
A. Preserve rural quality of the area	Somewhat
B. Minimize environmental impacts	Somewhat
C. Improve travel safety	Yes
D. Enhance roadway connectivity and economic vitality	Yes

Q6: How well do you think Concept 4 - State Line Connector meets the Study goals? (Please SELECT the response indicating how well the concept, IN YOUR VIEW, meets each Study goal.)*Refer to the Concept 4 map below to answer this question.

	Does Concept 4 - State Line Connector meet the Study goal?
A. Preserve rural quality of the area	No
B. Minimize environmental impacts	No
C. Improve travel safety	Yes
D. Enhance roadway connectivity and economic vitality	Yes

Q7: Do you have additional comments or suggestions?If yes, please use the comment box below to share other thoughts. Please note the concept name or number, if applicable.

Respondent skipped this question

Q8: Did you attend the June 22 Public Open House at East Central High School?

No

#24

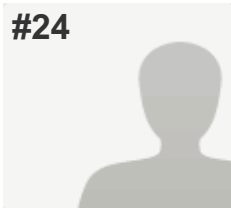
**COMPLETE****Collector:** Web Link 1 (Web Link)**Started:** Monday, July 04, 2016 4:53:46 PM**Last Modified:** Monday, July 04, 2016 5:05:38 PM**Time Spent:** 00:11:52**IP Address:** 50.5.27.50

PAGE 1

Q1: Where do you live? (Please select the ONE option that BEST applies to you.)

Bright 74 Study Area (please refer to the Study Area Map below)

Q2: How important is each Study goal to you? (Please indicate the importance of each Study goal TO YOU by selecting the appropriate column.)*Refer to the table below for a full explanation of each goal to answer this question.

A. Preserve rural quality of the area	This goal is important to me
B. Minimize environmental impacts	This goal is important to me
C. Improve travel safety	This goal is important to me
D. Enhance roadway connectivity and economic vitality	This goal is somewhat important to me

Q3: How well do you think Concept 1 - Upgrade Existing Roads meets the Study goals? (Please SELECT the response indicating how well the concept, IN YOUR VIEW, meets each Study goal.)*Refer to the Concept 1 map below to answer this question.

	Does Concept 1 - Upgrade Existing Roads meet the Study goal?
A. Preserve rural quality of the area	Yes
B. Minimize environmental impacts	Yes
C. Improve travel safety	Yes
D. Enhance roadway connectivity and economic vitality	Somewhat

Q4: How well do you think Concept 2 - Whites Hill Connector meets the Study goals? (Please SELECT the response indicating how well the concept, IN YOUR VIEW, meets each Study goal.)*Refer to the Concept 2 map below to answer this question.

	Does Concept 2 - Whites Hill Connector meet the Study goal?
A. Preserve rural quality of the area	Somewhat
B. Minimize environmental impacts	Yes
C. Improve travel safety	Yes
D. Enhance roadway connectivity and economic vitality	No

Q5: How well do you think Concept 3 - Carr Connector meets the Study goals? (Please SELECT the response indicating how well the concept, IN YOUR VIEW, meets each Study goal.)*Refer to the Concept 3 map below to answer this question.

	Does Concept 3 -Carr Connector meet the Study goal?
A. Preserve rural quality of the area	No
B. Minimize environmental impacts	No
C. Improve travel safety	No
D. Enhance roadway connectivity and economic vitality	Somewhat

Q6: How well do you think Concept 4 - State Line Connector meets the Study goals? (Please SELECT the response indicating how well the concept, IN YOUR VIEW, meets each Study goal.)*Refer to the Concept 4 map below to answer this question.

	Does Concept 4 - State Line Connector meet the Study goal?
A. Preserve rural quality of the area	Yes
B. Minimize environmental impacts	No
C. Improve travel safety	Yes
D. Enhance roadway connectivity and economic vitality	Yes

Q7: Do you have additional comments or suggestions?If yes, please use the comment box below to share other thoughts. Please note the concept name or number, if applicable.

Respondent skipped this question

Q8: Did you attend the June 22 Public Open House at East Central High School?

No

#25

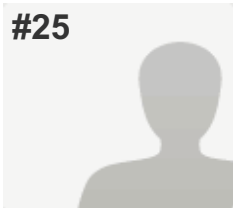
**COMPLETE****Collector:** Web Link 1 (Web Link)**Started:** Monday, July 04, 2016 8:28:49 PM**Last Modified:** Monday, July 04, 2016 8:40:04 PM**Time Spent:** 00:11:14**IP Address:** 208.102.20.32

PAGE 1

Q1: Where do you live? (Please select the ONE option that BEST applies to you.)

Bright 74 Study Area (please refer to the Study Area Map below)

Q2: How important is each Study goal to you? (Please indicate the importance of each Study goal TO YOU by selecting the appropriate column.)*Refer to the table below for a full explanation of each goal to answer this question.

A. Preserve rural quality of the area	This goal is important to me
B. Minimize environmental impacts	This goal is important to me
C. Improve travel safety	This goal is important to me
D. Enhance roadway connectivity and economic vitality	This goal is unimportant to me

Q3: How well do you think Concept 1 - Upgrade Existing Roads meets the Study goals? (Please SELECT the response indicating how well the concept, IN YOUR VIEW, meets each Study goal.)*Refer to the Concept 1 map below to answer this question.

	Does Concept 1 - Upgrade Existing Roads meet the Study goal?
A. Preserve rural quality of the area	Somewhat
B. Minimize environmental impacts	Yes
C. Improve travel safety	Yes
D. Enhance roadway connectivity and economic vitality	Somewhat

Q4: How well do you think Concept 2 - Whites Hill Connector meets the Study goals? (Please SELECT the response indicating how well the concept, IN YOUR VIEW, meets each Study goal.)*Refer to the Concept 2 map below to answer this question.

	Does Concept 2 - Whites Hill Connector meet the Study goal?
A. Preserve rural quality of the area	No
B. Minimize environmental impacts	No
C. Improve travel safety	No
D. Enhance roadway connectivity and economic vitality	No

Q5: How well do you think Concept 3 - Carr Connector meets the Study goals? (Please SELECT the response indicating how well the concept, IN YOUR VIEW, meets each Study goal.)*Refer to the Concept 3 map below to answer this question.

	Does Concept 3 -Carr Connector meet the Study goal?
A. Preserve rural quality of the area	No
B. Minimize environmental impacts	No
C. Improve travel safety	No
D. Enhance roadway connectivity and economic vitality	No

Q6: How well do you think Concept 4 - State Line Connector meets the Study goals? (Please SELECT the response indicating how well the concept, IN YOUR VIEW, meets each Study goal.)*Refer to the Concept 4 map below to answer this question.

	Does Concept 4 - State Line Connector meet the Study goal?
A. Preserve rural quality of the area	No
B. Minimize environmental impacts	No
C. Improve travel safety	No
D. Enhance roadway connectivity and economic vitality	No

Q7: Do you have additional comments or suggestions?If yes, please use the comment box below to share other thoughts. Please note the concept name or number, if applicable.

I do not want another road built. We have plenty of exiting roads that lead to the expressway that need to be fixed!!! I only use Whites Hill when going to businesses on Harrison Ave. To go west on 74 a lot of us go out North Dearborn to Rt 1 to I-74.

Q8: Did you attend the June 22 Public Open House at East Central High School? Yes

#26

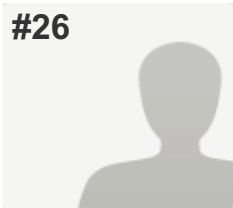
**COMPLETE****Collector:** Web Link 1 (Web Link)**Started:** Monday, July 04, 2016 9:46:41 PM**Last Modified:** Monday, July 04, 2016 9:54:18 PM**Time Spent:** 00:07:36**IP Address:** 66.161.212.226

PAGE 1

Q1: Where do you live? (Please select the ONE option that BEST applies to you.)

Bright 74 Study Area (please refer to the Study Area Map below)

Q2: How important is each Study goal to you? (Please indicate the importance of each Study goal TO YOU by selecting the appropriate column.)*Refer to the table below for a full explanation of each goal to answer this question.

A. Preserve rural quality of the area	I'm "middle of the road" on this goal
B. Minimize environmental impacts	This goal is somewhat unimportant to me
C. Improve travel safety	This goal is important to me
D. Enhance roadway connectivity and economic vitality	This goal is important to me

Q3: How well do you think Concept 1 - Upgrade Existing Roads meets the Study goals? (Please SELECT the response indicating how well the concept, IN YOUR VIEW, meets each Study goal.)*Refer to the Concept 1 map below to answer this question.

	Does Concept 1 - Upgrade Existing Roads meet the Study goal?
A. Preserve rural quality of the area	No
B. Minimize environmental impacts	No
C. Improve travel safety	No
D. Enhance roadway connectivity and economic vitality	No

Q4: How well do you think Concept 2 - Whites Hill Connector meets the Study goals? (Please SELECT the response indicating how well the concept, IN YOUR VIEW, meets each Study goal.)*Refer to the Concept 2 map below to answer this question.

	Does Concept 2 - Whites Hill Connector meet the Study goal?
A. Preserve rural quality of the area	No
B. Minimize environmental impacts	No
C. Improve travel safety	No
D. Enhance roadway connectivity and economic vitality	No

Q5: How well do you think Concept 3 - Carr Connector meets the Study goals? (Please SELECT the response indicating how well the concept, IN YOUR VIEW, meets each Study goal.)*Refer to the Concept 3 map below to answer this question.

	Does Concept 3 -Carr Connector meet the Study goal?
A. Preserve rural quality of the area	No
B. Minimize environmental impacts	No
C. Improve travel safety	No
D. Enhance roadway connectivity and economic vitality	No

Q6: How well do you think Concept 4 - State Line Connector meets the Study goals? (Please SELECT the response indicating how well the concept, IN YOUR VIEW, meets each Study goal.)*Refer to the Concept 4 map below to answer this question.

	Does Concept 4 - State Line Connector meet the Study goal?
A. Preserve rural quality of the area	Somewhat
B. Minimize environmental impacts	Somewhat
C. Improve travel safety	Somewhat
D. Enhance roadway connectivity and economic vitality	Somewhat

Q7: Do you have additional comments or suggestions?If yes, please use the comment box below to share other thoughts. Please note the concept name or number, if applicable.

It seems completely nonsensical to drop the road in that direction over the hill. If I take sand run to lawrenceburg to suspension bridge to kilby/275,from salt fork, upon my arrival to 74 it would have been the same time frame. Its seems as if it goes backwards from the direction of the majority travel. Bright-Cincy. It doesnt add up at all.

Q8: Did you attend the June 22 Public Open House at East Central High School? No

#27

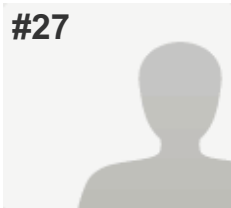
**COMPLETE****Collector:** Web Link 1 (Web Link)**Started:** Tuesday, July 05, 2016 9:20:07 AM**Last Modified:** Tuesday, July 05, 2016 9:24:12 AM**Time Spent:** 00:04:04**IP Address:** 98.158.223.244

PAGE 1

Q1: Where do you live? (Please select the ONE option that BEST applies to you.)

Indiana (not Dearborn County)

Q2: How important is each Study goal to you? (Please indicate the importance of each Study goal TO YOU by selecting the appropriate column.)*Refer to the table below for a full explanation of each goal to answer this question.

A. Preserve rural quality of the area	This goal is important to me
B. Minimize environmental impacts	This goal is important to me
C. Improve travel safety	This goal is somewhat unimportant to me
D. Enhance roadway connectivity and economic vitality	This goal is somewhat unimportant to me

Q3: How well do you think Concept 1 - Upgrade Existing Roads meets the Study goals? (Please SELECT the response indicating how well the concept, IN YOUR VIEW, meets each Study goal.)*Refer to the Concept 1 map below to answer this question.

	Does Concept 1 - Upgrade Existing Roads meet the Study goal?
A. Preserve rural quality of the area	Yes
B. Minimize environmental impacts	Yes
C. Improve travel safety	Yes
D. Enhance roadway connectivity and economic vitality	Somewhat

Q4: How well do you think Concept 2 - Whites Hill Connector meets the Study goals? (Please SELECT the response indicating how well the concept, IN YOUR VIEW, meets each Study goal.)*Refer to the Concept 2 map below to answer this question.

	Does Concept 2 - Whites Hill Connector meet the Study goal?
A. Preserve rural quality of the area	No
B. Minimize environmental impacts	No
C. Improve travel safety	Somewhat
D. Enhance roadway connectivity and economic vitality	Somewhat

Q5: How well do you think Concept 3 - Carr Connector meets the Study goals? (Please SELECT the response indicating how well the concept, IN YOUR VIEW, meets each Study goal.)*Refer to the Concept 3 map below to answer this question.

	Does Concept 3 -Carr Connector meet the Study goal?
A. Preserve rural quality of the area	No
B. Minimize environmental impacts	No
C. Improve travel safety	No
D. Enhance roadway connectivity and economic vitality	No

Q6: How well do you think Concept 4 - State Line Connector meets the Study goals? (Please SELECT the response indicating how well the concept, IN YOUR VIEW, meets each Study goal.)*Refer to the Concept 4 map below to answer this question.

	Does Concept 4 - State Line Connector meet the Study goal?
A. Preserve rural quality of the area	No
B. Minimize environmental impacts	No
C. Improve travel safety	Somewhat
D. Enhance roadway connectivity and economic vitality	No

Q7: Do you have additional comments or suggestions?If yes, please use the comment box below to share other thoughts. Please note the concept name or number, if applicable.

Respondent skipped this question

Q8: Did you attend the June 22 Public Open House at East Central High School? No

#28

**COMPLETE****Collector:** Web Link 1 (Web Link)**Started:** Tuesday, July 05, 2016 10:04:38 AM**Last Modified:** Tuesday, July 05, 2016 10:11:53 AM**Time Spent:** 00:07:15**IP Address:** 10.147.236.98

PAGE 1

Q1: Where do you live? (Please select the ONE option that BEST applies to you.)

Bright 74 Study Area (please refer to the Study Area Map below)

Q2: How important is each Study goal to you? (Please indicate the importance of each Study goal TO YOU by selecting the appropriate column.)*Refer to the table below for a full explanation of each goal to answer this question.

A. Preserve rural quality of the area	This goal is important to me
B. Minimize environmental impacts	This goal is important to me
C. Improve travel safety	This goal is important to me
D. Enhance roadway connectivity and economic vitality	I'm "middle of the road" on this goal

Q3: How well do you think Concept 1 - Upgrade Existing Roads meets the Study goals? (Please SELECT the response indicating how well the concept, IN YOUR VIEW, meets each Study goal.)*Refer to the Concept 1 map below to answer this question.

	Does Concept 1 - Upgrade Existing Roads meet the Study goal?
A. Preserve rural quality of the area	Yes
B. Minimize environmental impacts	Yes
C. Improve travel safety	Yes
D. Enhance roadway connectivity and economic vitality	Yes

Q4: How well do you think Concept 2 - Whites Hill Connector meets the Study goals? (Please SELECT the response indicating how well the concept, IN YOUR VIEW, meets each Study goal.)*Refer to the Concept 2 map below to answer this question.

	Does Concept 2 - Whites Hill Connector meet the Study goal?
A. Preserve rural quality of the area	No
B. Minimize environmental impacts	No
C. Improve travel safety	Somewhat
D. Enhance roadway connectivity and economic vitality	Somewhat

Q5: How well do you think Concept 3 - Carr Connector meets the Study goals? (Please SELECT the response indicating how well the concept, IN YOUR VIEW, meets each Study goal.)*Refer to the Concept 3 map below to answer this question.

	Does Concept 3 -Carr Connector meet the Study goal?
A. Preserve rural quality of the area	No
B. Minimize environmental impacts	No
C. Improve travel safety	No
D. Enhance roadway connectivity and economic vitality	Somewhat

Q6: How well do you think Concept 4 - State Line Connector meets the Study goals? (Please SELECT the response indicating how well the concept, IN YOUR VIEW, meets each Study goal.)*Refer to the Concept 4 map below to answer this question.

	Does Concept 4 - State Line Connector meet the Study goal?
A. Preserve rural quality of the area	No
B. Minimize environmental impacts	No
C. Improve travel safety	Somewhat
D. Enhance roadway connectivity and economic vitality	Somewhat

Q7: Do you have additional comments or suggestions?If yes, please use the comment box below to share other thoughts. Please note the concept name or number, if applicable.

I only support the enhancement of our current roadways. I do not support any project that will bring more traffic through our small town especially if it will only cut travel times by 4 minutes.

Q8: Did you attend the June 22 Public Open House at East Central High School? No

#29

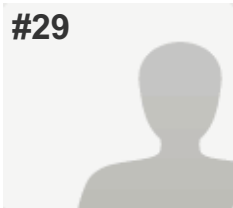
**COMPLETE****Collector:** Web Link 1 (Web Link)**Started:** Tuesday, July 05, 2016 11:05:01 AM**Last Modified:** Tuesday, July 05, 2016 11:06:33 AM**Time Spent:** 00:01:31**IP Address:** 208.102.29.165

PAGE 1

Q1: Where do you live? (Please select the ONE option that BEST applies to you.)

Bright 74 Study Area (please refer to the Study Area Map below)

Q2: How important is each Study goal to you? (Please indicate the importance of each Study goal TO YOU by selecting the appropriate column.)*Refer to the table below for a full explanation of each goal to answer this question.

A. Preserve rural quality of the area	This goal is important to me
B. Minimize environmental impacts	This goal is important to me
C. Improve travel safety	This goal is important to me
D. Enhance roadway connectivity and economic vitality	This goal is unimportant to me

Q3: How well do you think Concept 1 - Upgrade Existing Roads meets the Study goals? (Please SELECT the response indicating how well the concept, IN YOUR VIEW, meets each Study goal.)*Refer to the Concept 1 map below to answer this question.

	Does Concept 1 - Upgrade Existing Roads meet the Study goal?
A. Preserve rural quality of the area	Yes
B. Minimize environmental impacts	Yes
C. Improve travel safety	Yes
D. Enhance roadway connectivity and economic vitality	Somewhat

Q4: How well do you think Concept 2 - Whites Hill Connector meets the Study goals? (Please SELECT the response indicating how well the concept, IN YOUR VIEW, meets each Study goal.)*Refer to the Concept 2 map below to answer this question.

	Does Concept 2 - Whites Hill Connector meet the Study goal?
A. Preserve rural quality of the area	No
B. Minimize environmental impacts	No
C. Improve travel safety	Somewhat
D. Enhance roadway connectivity and economic vitality	Somewhat

Q5: How well do you think Concept 3 - Carr Connector meets the Study goals? (Please SELECT the response indicating how well the concept, IN YOUR VIEW, meets each Study goal.)*Refer to the Concept 3 map below to answer this question.

	Does Concept 3 -Carr Connector meet the Study goal?
A. Preserve rural quality of the area	No
B. Minimize environmental impacts	No
C. Improve travel safety	Somewhat
D. Enhance roadway connectivity and economic vitality	Somewhat

Q6: How well do you think Concept 4 - State Line Connector meets the Study goals? (Please SELECT the response indicating how well the concept, IN YOUR VIEW, meets each Study goal.)*Refer to the Concept 4 map below to answer this question.

	Does Concept 4 - State Line Connector meet the Study goal?
A. Preserve rural quality of the area	No
B. Minimize environmental impacts	No
C. Improve travel safety	Somewhat
D. Enhance roadway connectivity and economic vitality	Somewhat

Q7: Do you have additional comments or suggestions?If yes, please use the comment box below to share other thoughts. Please note the concept name or number, if applicable.

personally I don't believe this is necessary. Bright is a rural/residential area. I don't want to be located in a 55mph zone on the roadways. I already think there are too many accidents with Stateline being a 45mph zone. I appreciate the straightening of some of the curves. But I am not for the new connectors.

Q8: Did you attend the June 22 Public Open House at East Central High School? No

#30

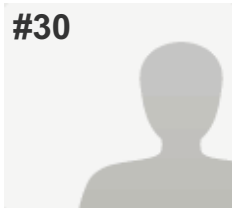
**COMPLETE****Collector:** Web Link 1 (Web Link)**Started:** Tuesday, July 05, 2016 12:39:52 PM**Last Modified:** Tuesday, July 05, 2016 12:45:50 PM**Time Spent:** 00:05:57**IP Address:** 73.146.59.212

PAGE 1

Q1: Where do you live? (Please select the ONE option that BEST applies to you.)

Dearborn County (outside Study Area & Lawrenceburg)

Q2: How important is each Study goal to you? (Please indicate the importance of each Study goal TO YOU by selecting the appropriate column.)*Refer to the table below for a full explanation of each goal to answer this question.

A. Preserve rural quality of the area	This goal is important to me
B. Minimize environmental impacts	This goal is important to me
C. Improve travel safety	This goal is somewhat unimportant to me
D. Enhance roadway connectivity and economic vitality	This goal is unimportant to me

Q3: How well do you think Concept 1 - Upgrade Existing Roads meets the Study goals? (Please SELECT the response indicating how well the concept, IN YOUR VIEW, meets each Study goal.)*Refer to the Concept 1 map below to answer this question.

	Does Concept 1 - Upgrade Existing Roads meet the Study goal?
A. Preserve rural quality of the area	Somewhat
B. Minimize environmental impacts	Somewhat
C. Improve travel safety	No
D. Enhance roadway connectivity and economic vitality	No

Q4: How well do you think Concept 2 - Whites Hill Connector meets the Study goals? (Please SELECT the response indicating how well the concept, IN YOUR VIEW, meets each Study goal.)*Refer to the Concept 2 map below to answer this question.

	Does Concept 2 - Whites Hill Connector meet the Study goal?
A. Preserve rural quality of the area	No
B. Minimize environmental impacts	No
C. Improve travel safety	No
D. Enhance roadway connectivity and economic vitality	No

Q5: How well do you think Concept 3 - Carr Connector meets the Study goals? (Please SELECT the response indicating how well the concept, IN YOUR VIEW, meets each Study goal.)*Refer to the Concept 3 map below to answer this question.

	Does Concept 3 -Carr Connector meet the Study goal?
A. Preserve rural quality of the area	No
B. Minimize environmental impacts	No
C. Improve travel safety	No
D. Enhance roadway connectivity and economic vitality	No

Q6: How well do you think Concept 4 - State Line Connector meets the Study goals? (Please SELECT the response indicating how well the concept, IN YOUR VIEW, meets each Study goal.)*Refer to the Concept 4 map below to answer this question.

	Does Concept 4 - State Line Connector meet the Study goal?
A. Preserve rural quality of the area	No
B. Minimize environmental impacts	No
C. Improve travel safety	No
D. Enhance roadway connectivity and economic vitality	No

Q7: Do you have additional comments or suggestions?If yes, please use the comment box below to share other thoughts. Please note the concept name or number, if applicable.

Repair and repave the roads we have while fixing the roads that are slipping instead of wasting money. This survey is biased in the way in which the questions are worded. If you want to people to trust those in charge, they need to listen to the community members responses. I have lived in this area for 40+ years and not one person I have spoken with is in favor of the "74 Connector" or any of the four given choices.

Q8: Did you attend the June 22 Public Open House at East Central High School? No

#31

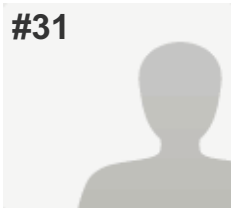
**COMPLETE****Collector:** Web Link 1 (Web Link)**Started:** Tuesday, July 05, 2016 1:15:43 PM**Last Modified:** Tuesday, July 05, 2016 1:18:51 PM**Time Spent:** 00:03:08**IP Address:** 67.172.108.193

PAGE 1

Q1: Where do you live? (Please select the ONE option that BEST applies to you.)

City of Harrison, Ohio

Q2: How important is each Study goal to you? (Please indicate the importance of each Study goal TO YOU by selecting the appropriate column.)*Refer to the table below for a full explanation of each goal to answer this question.

A. Preserve rural quality of the area	This goal is somewhat important to me
B. Minimize environmental impacts	This goal is somewhat unimportant to me
C. Improve travel safety	This goal is important to me
D. Enhance roadway connectivity and economic vitality	This goal is important to me

Q3: How well do you think Concept 1 - Upgrade Existing Roads meets the Study goals? (Please SELECT the response indicating how well the concept, IN YOUR VIEW, meets each Study goal.)*Refer to the Concept 1 map below to answer this question.

	Does Concept 1 - Upgrade Existing Roads meet the Study goal?
A. Preserve rural quality of the area	Yes
B. Minimize environmental impacts	Yes
C. Improve travel safety	Somewhat
D. Enhance roadway connectivity and economic vitality	Somewhat

Q4: How well do you think Concept 2 - Whites Hill Connector meets the Study goals? (Please SELECT the response indicating how well the concept, IN YOUR VIEW, meets each Study goal.)*Refer to the Concept 2 map below to answer this question.

	Does Concept 2 - Whites Hill Connector meet the Study goal?
A. Preserve rural quality of the area	Somewhat
B. Minimize environmental impacts	Somewhat
C. Improve travel safety	Somewhat
D. Enhance roadway connectivity and economic vitality	Somewhat

Q5: How well do you think Concept 3 - Carr Connector meets the Study goals? (Please SELECT the response indicating how well the concept, IN YOUR VIEW, meets each Study goal.)*Refer to the Concept 3 map below to answer this question.

	Does Concept 3 -Carr Connector meet the Study goal?
A. Preserve rural quality of the area	No
B. Minimize environmental impacts	Somewhat
C. Improve travel safety	No
D. Enhance roadway connectivity and economic vitality	Somewhat

Q6: How well do you think Concept 4 - State Line Connector meets the Study goals? (Please SELECT the response indicating how well the concept, IN YOUR VIEW, meets each Study goal.)*Refer to the Concept 4 map below to answer this question.

	Does Concept 4 - State Line Connector meet the Study goal?
A. Preserve rural quality of the area	Yes
B. Minimize environmental impacts	No
C. Improve travel safety	Yes
D. Enhance roadway connectivity and economic vitality	Yes

Q7: Do you have additional comments or suggestions?If yes, please use the comment box below to share other thoughts. Please note the concept name or number, if applicable.

Respondent skipped this question

Q8: Did you attend the June 22 Public Open House at East Central High School?

No

#32

**COMPLETE****Collector:** Web Link 1 (Web Link)**Started:** Tuesday, July 05, 2016 2:13:11 PM**Last Modified:** Tuesday, July 05, 2016 2:16:34 PM**Time Spent:** 00:03:22**IP Address:** 66.87.114.114

PAGE 1

Q1: Where do you live? (Please select the ONE option that BEST applies to you.)

Bright 74 Study Area (please refer to the Study Area Map below)

Q2: How important is each Study goal to you? (Please indicate the importance of each Study goal TO YOU by selecting the appropriate column.)*Refer to the table below for a full explanation of each goal to answer this question.

A. Preserve rural quality of the area	This goal is important to me
B. Minimize environmental impacts	This goal is important to me
C. Improve travel safety	This goal is somewhat important to me
D. Enhance roadway connectivity and economic vitality	This goal is somewhat unimportant to me

Q3: How well do you think Concept 1 - Upgrade Existing Roads meets the Study goals? (Please SELECT the response indicating how well the concept, IN YOUR VIEW, meets each Study goal.)*Refer to the Concept 1 map below to answer this question.

	Does Concept 1 - Upgrade Existing Roads meet the Study goal?
A. Preserve rural quality of the area	Somewhat
B. Minimize environmental impacts	Yes
C. Improve travel safety	Somewhat
D. Enhance roadway connectivity and economic vitality	Somewhat

Q4: How well do you think Concept 2 - Whites Hill Connector meets the Study goals? (Please SELECT the response indicating how well the concept, IN YOUR VIEW, meets each Study goal.)*Refer to the Concept 2 map below to answer this question.

	Does Concept 2 - Whites Hill Connector meet the Study goal?
A. Preserve rural quality of the area	No
B. Minimize environmental impacts	No
C. Improve travel safety	Somewhat
D. Enhance roadway connectivity and economic vitality	Somewhat

Q5: How well do you think Concept 3 - Carr Connector meets the Study goals? (Please SELECT the response indicating how well the concept, IN YOUR VIEW, meets each Study goal.)*Refer to the Concept 3 map below to answer this question.

	Does Concept 3 -Carr Connector meet the Study goal?
A. Preserve rural quality of the area	No
B. Minimize environmental impacts	No
C. Improve travel safety	No
D. Enhance roadway connectivity and economic vitality	No

Q6: How well do you think Concept 4 - State Line Connector meets the Study goals? (Please SELECT the response indicating how well the concept, IN YOUR VIEW, meets each Study goal.)*Refer to the Concept 4 map below to answer this question.

	Does Concept 4 - State Line Connector meet the Study goal?
A. Preserve rural quality of the area	No
B. Minimize environmental impacts	No
C. Improve travel safety	Somewhat
D. Enhance roadway connectivity and economic vitality	No

Q7: Do you have additional comments or suggestions?If yes, please use the comment box below to share other thoughts. Please note the concept name or number, if applicable.

Respondent skipped this question

Q8: Did you attend the June 22 Public Open House at East Central High School? No

#33

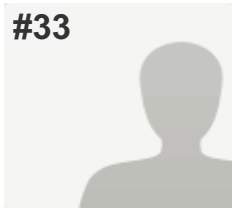
**COMPLETE****Collector:** Web Link 1 (Web Link)**Started:** Tuesday, July 05, 2016 2:43:02 PM**Last Modified:** Tuesday, July 05, 2016 2:51:07 PM**Time Spent:** 00:08:04**IP Address:** 50.5.28.114

PAGE 1

Q1: Where do you live? (Please select the ONE option that BEST applies to you.)

Bright 74 Study Area (please refer to the Study Area Map below)

Q2: How important is each Study goal to you? (Please indicate the importance of each Study goal TO YOU by selecting the appropriate column.)*Refer to the table below for a full explanation of each goal to answer this question.

A. Preserve rural quality of the area	I'm "middle of the road" on this goal
B. Minimize environmental impacts	This goal is somewhat unimportant to me
C. Improve travel safety	This goal is important to me
D. Enhance roadway connectivity and economic vitality	This goal is important to me

Q3: How well do you think Concept 1 - Upgrade Existing Roads meets the Study goals? (Please SELECT the response indicating how well the concept, IN YOUR VIEW, meets each Study goal.)*Refer to the Concept 1 map below to answer this question.

	Does Concept 1 - Upgrade Existing Roads meet the Study goal?
A. Preserve rural quality of the area	Yes
B. Minimize environmental impacts	Yes
C. Improve travel safety	Yes
D. Enhance roadway connectivity and economic vitality	Yes

Q4: How well do you think Concept 2 - Whites Hill Connector meets the Study goals? (Please SELECT the response indicating how well the concept, IN YOUR VIEW, meets each Study goal.)*Refer to the Concept 2 map below to answer this question.

	Does Concept 2 - Whites Hill Connector meet the Study goal?
A. Preserve rural quality of the area	Yes
B. Minimize environmental impacts	Somewhat
C. Improve travel safety	Yes
D. Enhance roadway connectivity and economic vitality	Somewhat

Q5: How well do you think Concept 3 - Carr Connector meets the Study goals? (Please SELECT the response indicating how well the concept, IN YOUR VIEW, meets each Study goal.)*Refer to the Concept 3 map below to answer this question.

	Does Concept 3 -Carr Connector meet the Study goal?
A. Preserve rural quality of the area	Yes
B. Minimize environmental impacts	Yes
C. Improve travel safety	Yes
D. Enhance roadway connectivity and economic vitality	Yes

Q6: How well do you think Concept 4 - State Line Connector meets the Study goals? (Please SELECT the response indicating how well the concept, IN YOUR VIEW, meets each Study goal.)*Refer to the Concept 4 map below to answer this question.

	Does Concept 4 - State Line Connector meet the Study goal?
A. Preserve rural quality of the area	Somewhat
B. Minimize environmental impacts	No
C. Improve travel safety	Yes
D. Enhance roadway connectivity and economic vitality	Somewhat

Q7: Do you have additional comments or suggestions?If yes, please use the comment box below to share other thoughts. Please note the concept name or number, if applicable.

Respondent skipped this question

Q8: Did you attend the June 22 Public Open House at East Central High School?

No

#34

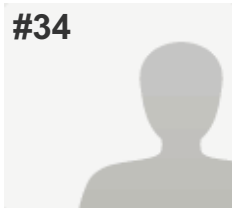
**COMPLETE****Collector:** Web Link 1 (Web Link)**Started:** Tuesday, July 05, 2016 3:00:00 PM**Last Modified:** Tuesday, July 05, 2016 3:08:18 PM**Time Spent:** 00:08:18**IP Address:** 108.59.48.3

PAGE 1

Q1: Where do you live? (Please select the ONE option that BEST applies to you.)

Indiana (not Dearborn County)

Q2: How important is each Study goal to you? (Please indicate the importance of each Study goal TO YOU by selecting the appropriate column.)*Refer to the table below for a full explanation of each goal to answer this question.

A. Preserve rural quality of the area	This goal is somewhat important to me
B. Minimize environmental impacts	I'm "middle of the road" on this goal
C. Improve travel safety	This goal is important to me
D. Enhance roadway connectivity and economic vitality	This goal is somewhat important to me

Q3: How well do you think Concept 1 - Upgrade Existing Roads meets the Study goals? (Please SELECT the response indicating how well the concept, IN YOUR VIEW, meets each Study goal.)*Refer to the Concept 1 map below to answer this question.

	Does Concept 1 - Upgrade Existing Roads meet the Study goal?
A. Preserve rural quality of the area	Yes
B. Minimize environmental impacts	Yes
C. Improve travel safety	Somewhat
D. Enhance roadway connectivity and economic vitality	Somewhat

Q4: How well do you think Concept 2 - Whites Hill Connector meets the Study goals? (Please SELECT the response indicating how well the concept, IN YOUR VIEW, meets each Study goal.)*Refer to the Concept 2 map below to answer this question.

	Does Concept 2 - Whites Hill Connector meet the Study goal?
A. Preserve rural quality of the area	Somewhat
B. Minimize environmental impacts	No
C. Improve travel safety	Yes
D. Enhance roadway connectivity and economic vitality	Yes

Q5: How well do you think Concept 3 - Carr Connector meets the Study goals? (Please SELECT the response indicating how well the concept, IN YOUR VIEW, meets each Study goal.)*Refer to the Concept 3 map below to answer this question.

	Does Concept 3 -Carr Connector meet the Study goal?
A. Preserve rural quality of the area	Somewhat
B. Minimize environmental impacts	No
C. Improve travel safety	Yes
D. Enhance roadway connectivity and economic vitality	Yes

Q6: How well do you think Concept 4 - State Line Connector meets the Study goals? (Please SELECT the response indicating how well the concept, IN YOUR VIEW, meets each Study goal.)*Refer to the Concept 4 map below to answer this question.

	Does Concept 4 - State Line Connector meet the Study goal?
A. Preserve rural quality of the area	Somewhat
B. Minimize environmental impacts	No
C. Improve travel safety	Yes
D. Enhance roadway connectivity and economic vitality	Yes

Q7: Do you have additional comments or suggestions?If yes, please use the comment box below to share other thoughts. Please note the concept name or number, if applicable.

Respondent skipped this question

Q8: Did you attend the June 22 Public Open House at East Central High School?

No

#35

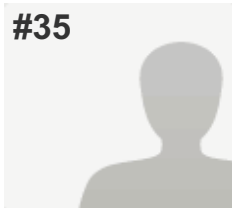
**COMPLETE****Collector:** Web Link 1 (Web Link)**Started:** Tuesday, July 05, 2016 4:28:09 PM**Last Modified:** Tuesday, July 05, 2016 4:33:05 PM**Time Spent:** 00:04:56**IP Address:** 50.5.56.142

PAGE 1

Q1: Where do you live? (Please select the ONE option that BEST applies to you.)

Bright 74 Study Area (please refer to the Study Area Map below)

Q2: How important is each Study goal to you? (Please indicate the importance of each Study goal TO YOU by selecting the appropriate column.)*Refer to the table below for a full explanation of each goal to answer this question.

A. Preserve rural quality of the area	This goal is important to me
B. Minimize environmental impacts	This goal is important to me
C. Improve travel safety	This goal is somewhat important to me
D. Enhance roadway connectivity and economic vitality	This goal is somewhat unimportant to me

Q3: How well do you think Concept 1 - Upgrade Existing Roads meets the Study goals? (Please SELECT the response indicating how well the concept, IN YOUR VIEW, meets each Study goal.)*Refer to the Concept 1 map below to answer this question.

	Does Concept 1 - Upgrade Existing Roads meet the Study goal?
A. Preserve rural quality of the area	Yes
B. Minimize environmental impacts	Somewhat
C. Improve travel safety	Yes
D. Enhance roadway connectivity and economic vitality	Somewhat

Q4: How well do you think Concept 2 - Whites Hill Connector meets the Study goals? (Please SELECT the response indicating how well the concept, IN YOUR VIEW, meets each Study goal.)*Refer to the Concept 2 map below to answer this question.

	Does Concept 2 - Whites Hill Connector meet the Study goal?
A. Preserve rural quality of the area	Somewhat
B. Minimize environmental impacts	Somewhat
C. Improve travel safety	Somewhat
D. Enhance roadway connectivity and economic vitality	Somewhat

Q5: How well do you think Concept 3 - Carr Connector meets the Study goals? (Please SELECT the response indicating how well the concept, IN YOUR VIEW, meets each Study goal.)*Refer to the Concept 3 map below to answer this question.

	Does Concept 3 -Carr Connector meet the Study goal?
A. Preserve rural quality of the area	No
B. Minimize environmental impacts	No
C. Improve travel safety	Somewhat
D. Enhance roadway connectivity and economic vitality	Somewhat

Q6: How well do you think Concept 4 - State Line Connector meets the Study goals? (Please SELECT the response indicating how well the concept, IN YOUR VIEW, meets each Study goal.)*Refer to the Concept 4 map below to answer this question.

	Does Concept 4 - State Line Connector meet the Study goal?
A. Preserve rural quality of the area	No
B. Minimize environmental impacts	No
C. Improve travel safety	Somewhat
D. Enhance roadway connectivity and economic vitality	Somewhat

Q7: Do you have additional comments or suggestions?If yes, please use the comment box below to share other thoughts. Please note the concept name or number, if applicable.

I truly do not think these connectors are necessary. For the majority of the study area, going through Harrison or to 275 is equally time efficient. People who live in these areas knew what their access would be when they purchased their home. Travel times should have been determined based on what currently exists. I do not want to see our rural roads turned into "economic convenience". After seeing the construction in Brigt to widen Stateline, etc. I shudder to think of how much disruption these suggestions would make. For many of us, there are no alternate routes if this construction takes place, meaning we will see longer commutes if it happens.

Q8: Did you attend the June 22 Public Open House at East Central High School? No

#36

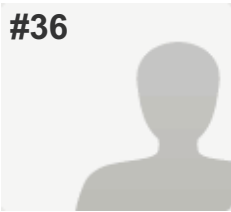
**COMPLETE****Collector:** Web Link 1 (Web Link)**Started:** Tuesday, July 05, 2016 7:24:19 PM**Last Modified:** Tuesday, July 05, 2016 7:50:06 PM**Time Spent:** 00:25:46**IP Address:** 50.5.16.170

PAGE 1

Q1: Where do you live? (Please select the ONE option that BEST applies to you.)

Bright 74 Study Area (please refer to the Study Area Map below)

Q2: How important is each Study goal to you? (Please indicate the importance of each Study goal TO YOU by selecting the appropriate column.)*Refer to the table below for a full explanation of each goal to answer this question.

A. Preserve rural quality of the area	I'm "middle of the road" on this goal
B. Minimize environmental impacts	This goal is important to me
C. Improve travel safety	This goal is important to me
D. Enhance roadway connectivity and economic vitality	This goal is important to me

Q3: How well do you think Concept 1 - Upgrade Existing Roads meets the Study goals? (Please SELECT the response indicating how well the concept, IN YOUR VIEW, meets each Study goal.)*Refer to the Concept 1 map below to answer this question.

	Does Concept 1 - Upgrade Existing Roads meet the Study goal?
A. Preserve rural quality of the area	Somewhat
B. Minimize environmental impacts	Somewhat
C. Improve travel safety	Somewhat
D. Enhance roadway connectivity and economic vitality	Somewhat

Q4: How well do you think Concept 2 - Whites Hill Connector meets the Study goals? (Please SELECT the response indicating how well the concept, IN YOUR VIEW, meets each Study goal.)*Refer to the Concept 2 map below to answer this question.

	Does Concept 2 - Whites Hill Connector meet the Study goal?
A. Preserve rural quality of the area	Yes
B. Minimize environmental impacts	Yes
C. Improve travel safety	Yes
D. Enhance roadway connectivity and economic vitality	Yes

Q5: How well do you think Concept 3 - Carr Connector meets the Study goals? (Please SELECT the response indicating how well the concept, IN YOUR VIEW, meets each Study goal.)*Refer to the Concept 3 map below to answer this question.

	Does Concept 3 -Carr Connector meet the Study goal?
A. Preserve rural quality of the area	No
B. Minimize environmental impacts	No
C. Improve travel safety	No
D. Enhance roadway connectivity and economic vitality	No

Q6: How well do you think Concept 4 - State Line Connector meets the Study goals? (Please SELECT the response indicating how well the concept, IN YOUR VIEW, meets each Study goal.)*Refer to the Concept 4 map below to answer this question.

	Does Concept 4 - State Line Connector meet the Study goal?
A. Preserve rural quality of the area	Yes
B. Minimize environmental impacts	Yes
C. Improve travel safety	Yes
D. Enhance roadway connectivity and economic vitality	Yes

Q7: Do you have additional comments or suggestions?If yes, please use the comment box below to share other thoughts. Please note the concept name or number, if applicable.

Respondent skipped this question

Q8: Did you attend the June 22 Public Open House at East Central High School? No

#37

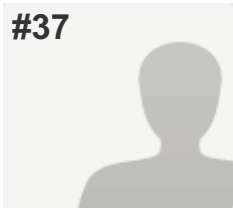
**COMPLETE****Collector:** Web Link 1 (Web Link)**Started:** Tuesday, July 05, 2016 8:37:21 PM**Last Modified:** Tuesday, July 05, 2016 8:40:52 PM**Time Spent:** 00:03:31**IP Address:** 68.45.170.139

PAGE 1

Q1: Where do you live? (Please select the ONE option that BEST applies to you.)

Bright 74 Study Area (please refer to the Study Area Map below)

Q2: How important is each Study goal to you? (Please indicate the importance of each Study goal TO YOU by selecting the appropriate column.)*Refer to the table below for a full explanation of each goal to answer this question.

A. Preserve rural quality of the area	This goal is important to me
B. Minimize environmental impacts	This goal is important to me
C. Improve travel safety	This goal is important to me
D. Enhance roadway connectivity and economic vitality	This goal is unimportant to me

Q3: How well do you think Concept 1 - Upgrade Existing Roads meets the Study goals? (Please SELECT the response indicating how well the concept, IN YOUR VIEW, meets each Study goal.)*Refer to the Concept 1 map below to answer this question.

	Does Concept 1 - Upgrade Existing Roads meet the Study goal?
A. Preserve rural quality of the area	Yes
B. Minimize environmental impacts	Yes
C. Improve travel safety	Yes
D. Enhance roadway connectivity and economic vitality	Somewhat

Q4: How well do you think Concept 2 - Whites Hill Connector meets the Study goals? (Please SELECT the response indicating how well the concept, IN YOUR VIEW, meets each Study goal.)*Refer to the Concept 2 map below to answer this question.

	Does Concept 2 - Whites Hill Connector meet the Study goal?
A. Preserve rural quality of the area	Somewhat
B. Minimize environmental impacts	Somewhat
C. Improve travel safety	Yes
D. Enhance roadway connectivity and economic vitality	Yes

Q5: How well do you think Concept 3 - Carr Connector meets the Study goals? (Please SELECT the response indicating how well the concept, IN YOUR VIEW, meets each Study goal.)*Refer to the Concept 3 map below to answer this question.

	Does Concept 3 -Carr Connector meet the Study goal?
A. Preserve rural quality of the area	No
B. Minimize environmental impacts	No
C. Improve travel safety	No
D. Enhance roadway connectivity and economic vitality	Yes

Q6: How well do you think Concept 4 - State Line Connector meets the Study goals? (Please SELECT the response indicating how well the concept, IN YOUR VIEW, meets each Study goal.)*Refer to the Concept 4 map below to answer this question.

	Does Concept 4 - State Line Connector meet the Study goal?
A. Preserve rural quality of the area	No
B. Minimize environmental impacts	No
C. Improve travel safety	Yes
D. Enhance roadway connectivity and economic vitality	Yes

Q7: Do you have additional comments or suggestions?If yes, please use the comment box below to share other thoughts. Please note the concept name or number, if applicable.

Respondent skipped this question

Q8: Did you attend the June 22 Public Open House at East Central High School?

No

#38

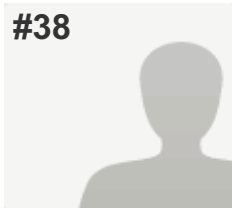
**COMPLETE****Collector:** Web Link 1 (Web Link)**Started:** Tuesday, July 05, 2016 9:56:55 PM**Last Modified:** Tuesday, July 05, 2016 10:02:13 PM**Time Spent:** 00:05:17**IP Address:** 50.5.26.123

PAGE 1

Q1: Where do you live? (Please select the ONE option that BEST applies to you.)

Bright 74 Study Area (please refer to the Study Area Map below)

Q2: How important is each Study goal to you? (Please indicate the importance of each Study goal TO YOU by selecting the appropriate column.)*Refer to the table below for a full explanation of each goal to answer this question.

A. Preserve rural quality of the area	This goal is important to me
B. Minimize environmental impacts	This goal is important to me
C. Improve travel safety	This goal is important to me
D. Enhance roadway connectivity and economic vitality	I'm "middle of the road" on this goal

Q3: How well do you think Concept 1 - Upgrade Existing Roads meets the Study goals? (Please SELECT the response indicating how well the concept, IN YOUR VIEW, meets each Study goal.)*Refer to the Concept 1 map below to answer this question.

	Does Concept 1 - Upgrade Existing Roads meet the Study goal?
A. Preserve rural quality of the area	No
B. Minimize environmental impacts	No
C. Improve travel safety	Somewhat
D. Enhance roadway connectivity and economic vitality	Somewhat

Q4: How well do you think Concept 2 - Whites Hill Connector meets the Study goals? (Please SELECT the response indicating how well the concept, IN YOUR VIEW, meets each Study goal.)*Refer to the Concept 2 map below to answer this question.

	Does Concept 2 - Whites Hill Connector meet the Study goal?
A. Preserve rural quality of the area	No
B. Minimize environmental impacts	No
C. Improve travel safety	No
D. Enhance roadway connectivity and economic vitality	No

Q5: How well do you think Concept 3 - Carr Connector meets the Study goals? (Please SELECT the response indicating how well the concept, IN YOUR VIEW, meets each Study goal.)*Refer to the Concept 3 map below to answer this question.

	Does Concept 3 -Carr Connector meet the Study goal?
A. Preserve rural quality of the area	No
B. Minimize environmental impacts	No
C. Improve travel safety	No
D. Enhance roadway connectivity and economic vitality	Somewhat

Q6: How well do you think Concept 4 - State Line Connector meets the Study goals? (Please SELECT the response indicating how well the concept, IN YOUR VIEW, meets each Study goal.)*Refer to the Concept 4 map below to answer this question.

	Does Concept 4 - State Line Connector meet the Study goal?
A. Preserve rural quality of the area	No
B. Minimize environmental impacts	Somewhat
C. Improve travel safety	Yes
D. Enhance roadway connectivity and economic vitality	Yes

Q7: Do you have additional comments or suggestions?If yes, please use the comment box below to share other thoughts. Please note the concept name or number, if applicable.

Respondent skipped this question

Q8: Did you attend the June 22 Public Open House at East Central High School?

No

#39

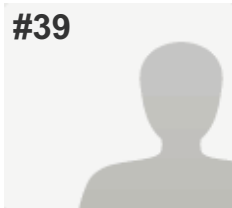
**COMPLETE****Collector:** Web Link 1 (Web Link)**Started:** Wednesday, July 06, 2016 8:39:47 AM**Last Modified:** Wednesday, July 06, 2016 9:05:49 AM**Time Spent:** 00:26:02**IP Address:** 68.60.238.226

PAGE 1

Q1: Where do you live? (Please select the ONE option that BEST applies to you.)

Bright 74 Study Area (please refer to the Study Area Map below)

Q2: How important is each Study goal to you? (Please indicate the importance of each Study goal TO YOU by selecting the appropriate column.)*Refer to the table below for a full explanation of each goal to answer this question.

A. Preserve rural quality of the area	This goal is important to me
B. Minimize environmental impacts	This goal is important to me
C. Improve travel safety	I'm "middle of the road" on this goal
D. Enhance roadway connectivity and economic vitality	This goal is unimportant to me

Q3: How well do you think Concept 1 - Upgrade Existing Roads meets the Study goals? (Please SELECT the response indicating how well the concept, IN YOUR VIEW, meets each Study goal.)*Refer to the Concept 1 map below to answer this question.

	Does Concept 1 - Upgrade Existing Roads meet the Study goal?
A. Preserve rural quality of the area	Yes
B. Minimize environmental impacts	Yes
C. Improve travel safety	No
D. Enhance roadway connectivity and economic vitality	No

Q4: How well do you think Concept 2 - Whites Hill Connector meets the Study goals? (Please SELECT the response indicating how well the concept, IN YOUR VIEW, meets each Study goal.)*Refer to the Concept 2 map below to answer this question.

	Does Concept 2 - Whites Hill Connector meet the Study goal?
A. Preserve rural quality of the area	Yes
B. Minimize environmental impacts	Yes
C. Improve travel safety	No
D. Enhance roadway connectivity and economic vitality	No

Q5: How well do you think Concept 3 - Carr Connector meets the Study goals? (Please SELECT the response indicating how well the concept, IN YOUR VIEW, meets each Study goal.)*Refer to the Concept 3 map below to answer this question.

	Does Concept 3 -Carr Connector meet the Study goal?
A. Preserve rural quality of the area	Yes
B. Minimize environmental impacts	Yes
C. Improve travel safety	No
D. Enhance roadway connectivity and economic vitality	No

Q6: How well do you think Concept 4 - State Line Connector meets the Study goals? (Please SELECT the response indicating how well the concept, IN YOUR VIEW, meets each Study goal.)*Refer to the Concept 4 map below to answer this question.

	Does Concept 4 - State Line Connector meet the Study goal?
A. Preserve rural quality of the area	No
B. Minimize environmental impacts	No
C. Improve travel safety	No
D. Enhance roadway connectivity and economic vitality	No

Q7: Do you have additional comments or suggestions?If yes, please use the comment box below to share other thoughts. Please note the concept name or number, if applicable.

We just don't need to spend millions of dollars on a road that is not needed. I have lived in the area over 35 years with no problem getting to and from 74. I timed the route time to and from 74 - 8min using whites hill 10 min using north Dearborn and highway 1. We had no problems with the current roads when all the housing development was going on in the Bright area. Why do we need to change anything about this area that gives us that country rural living . People who do not live in our area leave us alone. I attended the first meeting at EC and the majority of people I spoke with agreed we did not need this expensive project to benefit a handful of people and not the majority

Q8: Did you attend the June 22 Public Open House at East Central High School? No

#40

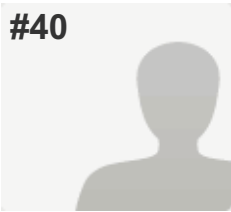
**COMPLETE****Collector:** Web Link 1 (Web Link)**Started:** Thursday, July 07, 2016 1:22:07 AM**Last Modified:** Thursday, July 07, 2016 1:25:27 AM**Time Spent:** 00:03:20**IP Address:** 66.87.115.186

PAGE 1

Q1: Where do you live? (Please select the ONE option that BEST applies to you.)

Bright 74 Study Area (please refer to the Study Area Map below)

Q2: How important is each Study goal to you? (Please indicate the importance of each Study goal TO YOU by selecting the appropriate column.)*Refer to the table below for a full explanation of each goal to answer this question.

A. Preserve rural quality of the area	This goal is important to me
B. Minimize environmental impacts	This goal is important to me
C. Improve travel safety	This goal is important to me
D. Enhance roadway connectivity and economic vitality	This goal is unimportant to me

Q3: How well do you think Concept 1 - Upgrade Existing Roads meets the Study goals? (Please SELECT the response indicating how well the concept, IN YOUR VIEW, meets each Study goal.)*Refer to the Concept 1 map below to answer this question.

	Does Concept 1 - Upgrade Existing Roads meet the Study goal?
A. Preserve rural quality of the area	No
B. Minimize environmental impacts	No
C. Improve travel safety	No
D. Enhance roadway connectivity and economic vitality	No

Q4: How well do you think Concept 2 - Whites Hill Connector meets the Study goals? (Please SELECT the response indicating how well the concept, IN YOUR VIEW, meets each Study goal.)*Refer to the Concept 2 map below to answer this question.

	Does Concept 2 - Whites Hill Connector meet the Study goal?
A. Preserve rural quality of the area	No
B. Minimize environmental impacts	No
C. Improve travel safety	No
D. Enhance roadway connectivity and economic vitality	No

Q5: How well do you think Concept 3 - Carr Connector meets the Study goals? (Please SELECT the response indicating how well the concept, IN YOUR VIEW, meets each Study goal.)*Refer to the Concept 3 map below to answer this question.

	Does Concept 3 -Carr Connector meet the Study goal?
A. Preserve rural quality of the area	No
B. Minimize environmental impacts	No
C. Improve travel safety	No
D. Enhance roadway connectivity and economic vitality	No

Q6: How well do you think Concept 4 - State Line Connector meets the Study goals? (Please SELECT the response indicating how well the concept, IN YOUR VIEW, meets each Study goal.)*Refer to the Concept 4 map below to answer this question.

	Does Concept 4 - State Line Connector meet the Study goal?
A. Preserve rural quality of the area	No
B. Minimize environmental impacts	No
C. Improve travel safety	No
D. Enhance roadway connectivity and economic vitality	No

Q7: Do you have additional comments or suggestions?If yes, please use the comment box below to share other thoughts. Please note the concept name or number, if applicable.

Stop what you're doing.

Q8: Did you attend the June 22 Public Open House at East Central High School? No

#41

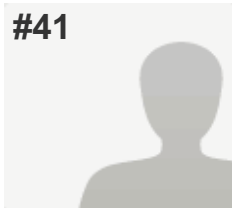
**COMPLETE****Collector:** Web Link 1 (Web Link)**Started:** Thursday, July 07, 2016 5:50:48 AM**Last Modified:** Thursday, July 07, 2016 6:04:42 AM**Time Spent:** 00:13:53**IP Address:** 50.5.23.214

PAGE 1

Q1: Where do you live? (Please select the ONE option that BEST applies to you.)

Bright 74 Study Area (please refer to the Study Area Map below)

Q2: How important is each Study goal to you? (Please indicate the importance of each Study goal TO YOU by selecting the appropriate column.)*Refer to the table below for a full explanation of each goal to answer this question.

A. Preserve rural quality of the area	This goal is important to me
B. Minimize environmental impacts	This goal is somewhat important to me
C. Improve travel safety	I'm "middle of the road" on this goal
D. Enhance roadway connectivity and economic vitality	This goal is unimportant to me

Q3: How well do you think Concept 1 - Upgrade Existing Roads meets the Study goals? (Please SELECT the response indicating how well the concept, IN YOUR VIEW, meets each Study goal.)*Refer to the Concept 1 map below to answer this question.

	Does Concept 1 - Upgrade Existing Roads meet the Study goal?
A. Preserve rural quality of the area	Somewhat
B. Minimize environmental impacts	Yes
C. Improve travel safety	Yes
D. Enhance roadway connectivity and economic vitality	Yes

Q4: How well do you think Concept 2 - Whites Hill Connector meets the Study goals? (Please SELECT the response indicating how well the concept, IN YOUR VIEW, meets each Study goal.)*Refer to the Concept 2 map below to answer this question.

	Does Concept 2 - Whites Hill Connector meet the Study goal?
A. Preserve rural quality of the area	No
B. Minimize environmental impacts	Yes
C. Improve travel safety	Yes
D. Enhance roadway connectivity and economic vitality	Yes

Q5: How well do you think Concept 3 - Carr Connector meets the Study goals? (Please SELECT the response indicating how well the concept, IN YOUR VIEW, meets each Study goal.)*Refer to the Concept 3 map below to answer this question.

	Does Concept 3 -Carr Connector meet the Study goal?
A. Preserve rural quality of the area	No
B. Minimize environmental impacts	No
C. Improve travel safety	No
D. Enhance roadway connectivity and economic vitality	No

Q6: How well do you think Concept 4 - State Line Connector meets the Study goals? (Please SELECT the response indicating how well the concept, IN YOUR VIEW, meets each Study goal.)*Refer to the Concept 4 map below to answer this question.

	Does Concept 4 - State Line Connector meet the Study goal?
A. Preserve rural quality of the area	No
B. Minimize environmental impacts	No
C. Improve travel safety	Somewhat
D. Enhance roadway connectivity and economic vitality	Somewhat

Q7: Do you have additional comments or suggestions?If yes, please use the comment box below to share other thoughts. Please note the concept name or number, if applicable.

People already go too fast. If you improve the road it will increase accidents, due to speed. You can only save 5 minute's or less.

Q8: Did you attend the June 22 Public Open House at East Central High School? No

#42

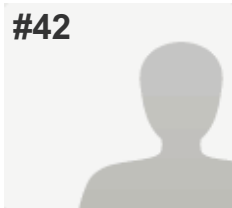
**COMPLETE****Collector:** Web Link 1 (Web Link)**Started:** Thursday, July 07, 2016 8:31:05 AM**Last Modified:** Thursday, July 07, 2016 8:37:24 AM**Time Spent:** 00:06:19**IP Address:** 216.8.214.89

PAGE 1

Q1: Where do you live? (Please select the ONE option that BEST applies to you.)

Bright 74 Study Area (please refer to the Study Area Map below)

Q2: How important is each Study goal to you? (Please indicate the importance of each Study goal TO YOU by selecting the appropriate column.)*Refer to the table below for a full explanation of each goal to answer this question.

A. Preserve rural quality of the area	This goal is important to me
B. Minimize environmental impacts	This goal is important to me
C. Improve travel safety	This goal is somewhat important to me
D. Enhance roadway connectivity and economic vitality	This goal is somewhat important to me

Q3: How well do you think Concept 1 - Upgrade Existing Roads meets the Study goals? (Please SELECT the response indicating how well the concept, IN YOUR VIEW, meets each Study goal.)*Refer to the Concept 1 map below to answer this question.

	Does Concept 1 - Upgrade Existing Roads meet the Study goal?
A. Preserve rural quality of the area	Yes
B. Minimize environmental impacts	Yes
C. Improve travel safety	Yes
D. Enhance roadway connectivity and economic vitality	Somewhat

Q4: How well do you think Concept 2 - Whites Hill Connector meets the Study goals? (Please SELECT the response indicating how well the concept, IN YOUR VIEW, meets each Study goal.)*Refer to the Concept 2 map below to answer this question.

	Does Concept 2 - Whites Hill Connector meet the Study goal?
A. Preserve rural quality of the area	No
B. Minimize environmental impacts	No
C. Improve travel safety	Somewhat
D. Enhance roadway connectivity and economic vitality	No

Q5: How well do you think Concept 3 - Carr Connector meets the Study goals? (Please SELECT the response indicating how well the concept, IN YOUR VIEW, meets each Study goal.)*Refer to the Concept 3 map below to answer this question.

	Does Concept 3 -Carr Connector meet the Study goal?
A. Preserve rural quality of the area	No
B. Minimize environmental impacts	No
C. Improve travel safety	No
D. Enhance roadway connectivity and economic vitality	Somewhat

Q6: How well do you think Concept 4 - State Line Connector meets the Study goals? (Please SELECT the response indicating how well the concept, IN YOUR VIEW, meets each Study goal.)*Refer to the Concept 4 map below to answer this question.

	Does Concept 4 - State Line Connector meet the Study goal?
A. Preserve rural quality of the area	No
B. Minimize environmental impacts	No
C. Improve travel safety	Somewhat
D. Enhance roadway connectivity and economic vitality	Somewhat

Q7: Do you have additional comments or suggestions?If yes, please use the comment box below to share other thoughts. Please note the concept name or number, if applicable.

Respondent skipped this question

Q8: Did you attend the June 22 Public Open House at East Central High School? No

#43

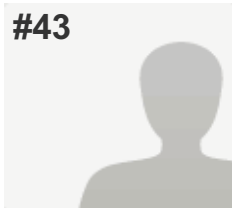
**COMPLETE****Collector:** Web Link 1 (Web Link)**Started:** Thursday, July 07, 2016 8:42:28 AM**Last Modified:** Thursday, July 07, 2016 8:50:45 AM**Time Spent:** 00:08:17**IP Address:** 208.102.24.96

PAGE 1

Q1: Where do you live? (Please select the ONE option that BEST applies to you.)

Bright 74 Study Area (please refer to the Study Area Map below)

Q2: How important is each Study goal to you? (Please indicate the importance of each Study goal TO YOU by selecting the appropriate column.)*Refer to the table below for a full explanation of each goal to answer this question.

A. Preserve rural quality of the area	This goal is important to me
B. Minimize environmental impacts	This goal is important to me
C. Improve travel safety	I'm "middle of the road" on this goal
D. Enhance roadway connectivity and economic vitality	This goal is unimportant to me

Q3: How well do you think Concept 1 - Upgrade Existing Roads meets the Study goals? (Please SELECT the response indicating how well the concept, IN YOUR VIEW, meets each Study goal.)*Refer to the Concept 1 map below to answer this question.

	Does Concept 1 - Upgrade Existing Roads meet the Study goal?
A. Preserve rural quality of the area	Somewhat
B. Minimize environmental impacts	Somewhat
C. Improve travel safety	Yes
D. Enhance roadway connectivity and economic vitality	Yes

Q4: How well do you think Concept 2 - Whites Hill Connector meets the Study goals? (Please SELECT the response indicating how well the concept, IN YOUR VIEW, meets each Study goal.)*Refer to the Concept 2 map below to answer this question.

	Does Concept 2 - Whites Hill Connector meet the Study goal?
A. Preserve rural quality of the area	No
B. Minimize environmental impacts	No
C. Improve travel safety	Somewhat
D. Enhance roadway connectivity and economic vitality	Somewhat

Q5: How well do you think Concept 3 - Carr Connector meets the Study goals? (Please SELECT the response indicating how well the concept, IN YOUR VIEW, meets each Study goal.)*Refer to the Concept 3 map below to answer this question.

	Does Concept 3 -Carr Connector meet the Study goal?
A. Preserve rural quality of the area	No
B. Minimize environmental impacts	No
C. Improve travel safety	Somewhat
D. Enhance roadway connectivity and economic vitality	No

Q6: How well do you think Concept 4 - State Line Connector meets the Study goals? (Please SELECT the response indicating how well the concept, IN YOUR VIEW, meets each Study goal.)*Refer to the Concept 4 map below to answer this question.

	Does Concept 4 - State Line Connector meet the Study goal?
A. Preserve rural quality of the area	No
B. Minimize environmental impacts	No
C. Improve travel safety	No
D. Enhance roadway connectivity and economic vitality	No

Q7: Do you have additional comments or suggestions?If yes, please use the comment box below to share other thoughts. Please note the concept name or number, if applicable.

I am opposed to any new roads being built. I think we should preserve our rural community, and stop trying to make our community bigger. Its one thing to invest money in improving current roads, but its ridiculous to add roads just to save 4 minutes of travel time.

Q8: Did you attend the June 22 Public Open House at East Central High School? No

#44

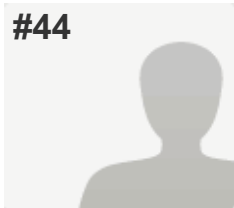
**COMPLETE****Collector:** Web Link 1 (Web Link)**Started:** Thursday, July 07, 2016 9:03:12 AM**Last Modified:** Thursday, July 07, 2016 9:06:52 AM**Time Spent:** 00:03:40**IP Address:** 69.61.161.238

PAGE 1

Q1: Where do you live? (Please select the ONE option that BEST applies to you.)

Indiana (not Dearborn County)

Q2: How important is each Study goal to you? (Please indicate the importance of each Study goal TO YOU by selecting the appropriate column.)*Refer to the table below for a full explanation of each goal to answer this question.

A. Preserve rural quality of the area	This goal is important to me
B. Minimize environmental impacts	This goal is important to me
C. Improve travel safety	I'm "middle of the road" on this goal
D. Enhance roadway connectivity and economic vitality	This goal is unimportant to me

Q3: How well do you think Concept 1 - Upgrade Existing Roads meets the Study goals? (Please SELECT the response indicating how well the concept, IN YOUR VIEW, meets each Study goal.)*Refer to the Concept 1 map below to answer this question.

	Does Concept 1 - Upgrade Existing Roads meet the Study goal?
A. Preserve rural quality of the area	Yes
B. Minimize environmental impacts	Yes
C. Improve travel safety	No
D. Enhance roadway connectivity and economic vitality	No

Q4: How well do you think Concept 2 - Whites Hill Connector meets the Study goals? (Please SELECT the response indicating how well the concept, IN YOUR VIEW, meets each Study goal.)*Refer to the Concept 2 map below to answer this question.

	Does Concept 2 - Whites Hill Connector meet the Study goal?
A. Preserve rural quality of the area	No
B. Minimize environmental impacts	No
C. Improve travel safety	No
D. Enhance roadway connectivity and economic vitality	No

Q5: How well do you think Concept 3 - Carr Connector meets the Study goals? (Please SELECT the response indicating how well the concept, IN YOUR VIEW, meets each Study goal.)*Refer to the Concept 3 map below to answer this question.

	Does Concept 3 -Carr Connector meet the Study goal?
A. Preserve rural quality of the area	No
B. Minimize environmental impacts	No
C. Improve travel safety	No
D. Enhance roadway connectivity and economic vitality	No

Q6: How well do you think Concept 4 - State Line Connector meets the Study goals? (Please SELECT the response indicating how well the concept, IN YOUR VIEW, meets each Study goal.)*Refer to the Concept 4 map below to answer this question.

	Does Concept 4 - State Line Connector meet the Study goal?
A. Preserve rural quality of the area	No
B. Minimize environmental impacts	No
C. Improve travel safety	No
D. Enhance roadway connectivity and economic vitality	No

Q7: Do you have additional comments or suggestions?If yes, please use the comment box below to share other thoughts. Please note the concept name or number, if applicable.

Respondent skipped this question

Q8: Did you attend the June 22 Public Open House at East Central High School?

No

#45

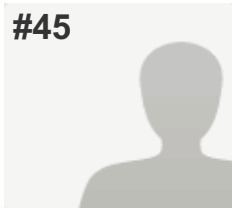
**COMPLETE****Collector:** Web Link 1 (Web Link)**Started:** Thursday, July 07, 2016 9:31:50 AM**Last Modified:** Thursday, July 07, 2016 9:35:22 AM**Time Spent:** 00:03:31**IP Address:** 50.179.210.63

PAGE 1

Q1: Where do you live? (Please select the ONE option that BEST applies to you.)

Bright 74 Study Area (please refer to the Study Area Map below)

Q2: How important is each Study goal to you? (Please indicate the importance of each Study goal TO YOU by selecting the appropriate column.)*Refer to the table below for a full explanation of each goal to answer this question.

A. Preserve rural quality of the area	This goal is important to me
B. Minimize environmental impacts	This goal is important to me
C. Improve travel safety	This goal is unimportant to me
D. Enhance roadway connectivity and economic vitality	This goal is unimportant to me

Q3: How well do you think Concept 1 - Upgrade Existing Roads meets the Study goals? (Please SELECT the response indicating how well the concept, IN YOUR VIEW, meets each Study goal.)*Refer to the Concept 1 map below to answer this question.

	Does Concept 1 - Upgrade Existing Roads meet the Study goal?
A. Preserve rural quality of the area	No
B. Minimize environmental impacts	No
C. Improve travel safety	No
D. Enhance roadway connectivity and economic vitality	No

Q4: How well do you think Concept 2 - Whites Hill Connector meets the Study goals? (Please SELECT the response indicating how well the concept, IN YOUR VIEW, meets each Study goal.)*Refer to the Concept 2 map below to answer this question.

	Does Concept 2 - Whites Hill Connector meet the Study goal?
A. Preserve rural quality of the area	No
B. Minimize environmental impacts	No
C. Improve travel safety	No
D. Enhance roadway connectivity and economic vitality	No

Q5: How well do you think Concept 3 - Carr Connector meets the Study goals? (Please SELECT the response indicating how well the concept, IN YOUR VIEW, meets each Study goal.)*Refer to the Concept 3 map below to answer this question.

	Does Concept 3 -Carr Connector meet the Study goal?
A. Preserve rural quality of the area	No
B. Minimize environmental impacts	No
C. Improve travel safety	No
D. Enhance roadway connectivity and economic vitality	No

Q6: How well do you think Concept 4 - State Line Connector meets the Study goals? (Please SELECT the response indicating how well the concept, IN YOUR VIEW, meets each Study goal.)*Refer to the Concept 4 map below to answer this question.

	Does Concept 4 - State Line Connector meet the Study goal?
A. Preserve rural quality of the area	No
B. Minimize environmental impacts	No
C. Improve travel safety	No
D. Enhance roadway connectivity and economic vitality	No

Q7: Do you have additional comments or suggestions?If yes, please use the comment box below to share other thoughts. Please note the concept name or number, if applicable.

Respondent skipped this question

Q8: Did you attend the June 22 Public Open House at East Central High School? No

#46

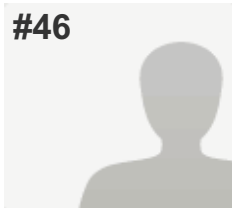
**COMPLETE****Collector:** Web Link 1 (Web Link)**Started:** Thursday, July 07, 2016 10:44:03 AM**Last Modified:** Thursday, July 07, 2016 10:48:59 AM**Time Spent:** 00:04:55**IP Address:** 75.179.137.178

PAGE 1

Q1: Where do you live? (Please select the ONE option that BEST applies to you.)

Hamilton County (outside of Harrison)

Q2: How important is each Study goal to you? (Please indicate the importance of each Study goal TO YOU by selecting the appropriate column.)*Refer to the table below for a full explanation of each goal to answer this question.

A. Preserve rural quality of the area	I'm "middle of the road" on this goal
B. Minimize environmental impacts	This goal is somewhat important to me
C. Improve travel safety	This goal is important to me
D. Enhance roadway connectivity and economic vitality	I'm "middle of the road" on this goal

Q3: How well do you think Concept 1 - Upgrade Existing Roads meets the Study goals? (Please SELECT the response indicating how well the concept, IN YOUR VIEW, meets each Study goal.)*Refer to the Concept 1 map below to answer this question.

	Does Concept 1 - Upgrade Existing Roads meet the Study goal?
A. Preserve rural quality of the area	No
B. Minimize environmental impacts	No
C. Improve travel safety	Somewhat
D. Enhance roadway connectivity and economic vitality	No

Q4: How well do you think Concept 2 - Whites Hill Connector meets the Study goals? (Please SELECT the response indicating how well the concept, IN YOUR VIEW, meets each Study goal.)*Refer to the Concept 2 map below to answer this question.

	Does Concept 2 - Whites Hill Connector meet the Study goal?
A. Preserve rural quality of the area	No
B. Minimize environmental impacts	No
C. Improve travel safety	Somewhat
D. Enhance roadway connectivity and economic vitality	No

Q5: How well do you think Concept 3 - Carr Connector meets the Study goals? (Please SELECT the response indicating how well the concept, IN YOUR VIEW, meets each Study goal.)*Refer to the Concept 3 map below to answer this question.

	Does Concept 3 -Carr Connector meet the Study goal?
A. Preserve rural quality of the area	Somewhat
B. Minimize environmental impacts	Somewhat
C. Improve travel safety	Yes
D. Enhance roadway connectivity and economic vitality	Yes

Q6: How well do you think Concept 4 - State Line Connector meets the Study goals? (Please SELECT the response indicating how well the concept, IN YOUR VIEW, meets each Study goal.)*Refer to the Concept 4 map below to answer this question.

	Does Concept 4 - State Line Connector meet the Study goal?
A. Preserve rural quality of the area	Somewhat
B. Minimize environmental impacts	Somewhat
C. Improve travel safety	Yes
D. Enhance roadway connectivity and economic vitality	Yes

Q7: Do you have additional comments or suggestions?If yes, please use the comment box below to share other thoughts. Please note the concept name or number, if applicable.

I travel Whites Hill on a daily basis and keep my horses at a farm there. We already have a disturbing amount of traffic - particularly truck traffic (some of which I'm certain exceeds the weight limit for the road) and speeding vehicles. I am concerned that improvements to Whites Hill will only increase this volume of traffic and encourage people to drive even faster, which makes me concerned for the safety of our animals.

Q8: Did you attend the June 22 Public Open House at East Central High School? No

#47

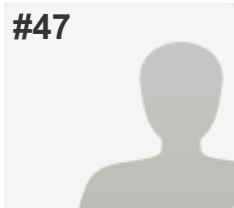
**COMPLETE****Collector:** Web Link 1 (Web Link)**Started:** Thursday, July 07, 2016 10:52:01 AM**Last Modified:** Thursday, July 07, 2016 11:01:37 AM**Time Spent:** 00:09:35**IP Address:** 208.102.18.184

PAGE 1

Q1: Where do you live? (Please select the ONE option that BEST applies to you.)

Dearborn County (outside Study Area & Lawrenceburg)

Q2: How important is each Study goal to you? (Please indicate the importance of each Study goal TO YOU by selecting the appropriate column.)*Refer to the table below for a full explanation of each goal to answer this question.

A. Preserve rural quality of the area	This goal is important to me
B. Minimize environmental impacts	This goal is important to me
C. Improve travel safety	I'm "middle of the road" on this goal
D. Enhance roadway connectivity and economic vitality	This goal is unimportant to me

Q3: How well do you think Concept 1 - Upgrade Existing Roads meets the Study goals? (Please SELECT the response indicating how well the concept, IN YOUR VIEW, meets each Study goal.)*Refer to the Concept 1 map below to answer this question.

	Does Concept 1 - Upgrade Existing Roads meet the Study goal?
A. Preserve rural quality of the area	Yes
B. Minimize environmental impacts	Somewhat
C. Improve travel safety	Yes
D. Enhance roadway connectivity and economic vitality	Yes

Q4: How well do you think Concept 2 - Whites Hill Connector meets the Study goals? (Please SELECT the response indicating how well the concept, IN YOUR VIEW, meets each Study goal.)*Refer to the Concept 2 map below to answer this question.

	Does Concept 2 - Whites Hill Connector meet the Study goal?
A. Preserve rural quality of the area	No
B. Minimize environmental impacts	No
C. Improve travel safety	No
D. Enhance roadway connectivity and economic vitality	Somewhat

Q5: How well do you think Concept 3 - Carr Connector meets the Study goals? (Please SELECT the response indicating how well the concept, IN YOUR VIEW, meets each Study goal.)*Refer to the Concept 3 map below to answer this question.

	Does Concept 3 -Carr Connector meet the Study goal?
A. Preserve rural quality of the area	No
B. Minimize environmental impacts	No
C. Improve travel safety	Somewhat
D. Enhance roadway connectivity and economic vitality	Somewhat

Q6: How well do you think Concept 4 - State Line Connector meets the Study goals? (Please SELECT the response indicating how well the concept, IN YOUR VIEW, meets each Study goal.)*Refer to the Concept 4 map below to answer this question.

	Does Concept 4 - State Line Connector meet the Study goal?
A. Preserve rural quality of the area	No
B. Minimize environmental impacts	No
C. Improve travel safety	Somewhat
D. Enhance roadway connectivity and economic vitality	Somewhat

Q7: Do you have additional comments or suggestions?If yes, please use the comment box below to share other thoughts. Please note the concept name or number, if applicable.

Even after the concepts, I still do not want a connector being built. This will cost 10-50 million dollars to save 4 minutes or time. We could easily keep paying Harrison to provide their services or build a department and offer more jobs to fund the economy. People will have to give up there homes and land for a savings of 4 minutes. That is not right. We all work hard for what we have and it should not be taken away to build a bridge. We do not want a random bridge trying to connect roads together. Fix the current roads if you want to improve anything. Roads are being washing away, pot holes all in the roads, and they are super rough to drive on. Sand Run is a perfect example. We do not want this bridge in our county. Leave Dearborn County rural where we can look out our windows and see the wildlife!

Q8: Did you attend the June 22 Public Open House at East Central High School? No

#48

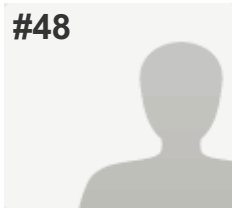
**COMPLETE****Collector:** Web Link 1 (Web Link)**Started:** Thursday, July 07, 2016 11:52:10 AM**Last Modified:** Thursday, July 07, 2016 12:24:09 PM**Time Spent:** 00:31:59**IP Address:** 50.5.23.187

PAGE 1

Q1: Where do you live? (Please select the ONE option that BEST applies to you.)

Dearborn County (outside Study Area & Lawrenceburg)

Q2: How important is each Study goal to you? (Please indicate the importance of each Study goal TO YOU by selecting the appropriate column.)*Refer to the table below for a full explanation of each goal to answer this question.

A. Preserve rural quality of the area	This goal is important to me
B. Minimize environmental impacts	This goal is important to me
C. Improve travel safety	I'm "middle of the road" on this goal
D. Enhance roadway connectivity and economic vitality	This goal is unimportant to me

Q3: How well do you think Concept 1 - Upgrade Existing Roads meets the Study goals? (Please SELECT the response indicating how well the concept, IN YOUR VIEW, meets each Study goal.)*Refer to the Concept 1 map below to answer this question.

	Does Concept 1 - Upgrade Existing Roads meet the Study goal?
A. Preserve rural quality of the area	No
B. Minimize environmental impacts	No
C. Improve travel safety	Somewhat
D. Enhance roadway connectivity and economic vitality	Somewhat

Q4: How well do you think Concept 2 - Whites Hill Connector meets the Study goals? (Please SELECT the response indicating how well the concept, IN YOUR VIEW, meets each Study goal.)*Refer to the Concept 2 map below to answer this question.

	Does Concept 2 - Whites Hill Connector meet the Study goal?
A. Preserve rural quality of the area	No
B. Minimize environmental impacts	No
C. Improve travel safety	Somewhat
D. Enhance roadway connectivity and economic vitality	Somewhat

Q5: How well do you think Concept 3 - Carr Connector meets the Study goals? (Please SELECT the response indicating how well the concept, IN YOUR VIEW, meets each Study goal.)*Refer to the Concept 3 map below to answer this question.

	Does Concept 3 -Carr Connector meet the Study goal?
A. Preserve rural quality of the area	No
B. Minimize environmental impacts	No
C. Improve travel safety	Somewhat
D. Enhance roadway connectivity and economic vitality	Somewhat

Q6: How well do you think Concept 4 - State Line Connector meets the Study goals? (Please SELECT the response indicating how well the concept, IN YOUR VIEW, meets each Study goal.)*Refer to the Concept 4 map below to answer this question.

	Does Concept 4 - State Line Connector meet the Study goal?
A. Preserve rural quality of the area	No
B. Minimize environmental impacts	No
C. Improve travel safety	No
D. Enhance roadway connectivity and economic vitality	No

Q7: Do you have additional comments or suggestions?If yes, please use the comment box below to share other thoughts. Please note the concept name or number, if applicable.

Leave it alone. Put the dollars into improving all the roads around the county thar already exist.

Q8: Did you attend the June 22 Public Open House at East Central High School? No

#49

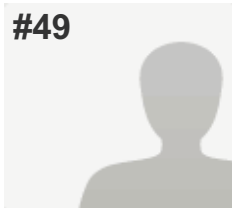
**COMPLETE****Collector:** Web Link 1 (Web Link)**Started:** Thursday, July 07, 2016 1:09:41 PM**Last Modified:** Thursday, July 07, 2016 1:18:24 PM**Time Spent:** 00:08:43**IP Address:** 208.102.23.34

PAGE 1

Q1: Where do you live? (Please select the ONE option that BEST applies to you.)

Bright 74 Study Area (please refer to the Study Area Map below)

Q2: How important is each Study goal to you? (Please indicate the importance of each Study goal TO YOU by selecting the appropriate column.)*Refer to the table below for a full explanation of each goal to answer this question.

A. Preserve rural quality of the area	This goal is important to me
B. Minimize environmental impacts	This goal is important to me
C. Improve travel safety	This goal is important to me
D. Enhance roadway connectivity and economic vitality	This goal is unimportant to me

Q3: How well do you think Concept 1 - Upgrade Existing Roads meets the Study goals? (Please SELECT the response indicating how well the concept, IN YOUR VIEW, meets each Study goal.)*Refer to the Concept 1 map below to answer this question.

	Does Concept 1 - Upgrade Existing Roads meet the Study goal?
A. Preserve rural quality of the area	Yes
B. Minimize environmental impacts	Yes
C. Improve travel safety	Yes
D. Enhance roadway connectivity and economic vitality	Yes

Q4: How well do you think Concept 2 - Whites Hill Connector meets the Study goals? (Please SELECT the response indicating how well the concept, IN YOUR VIEW, meets each Study goal.)*Refer to the Concept 2 map below to answer this question.

	Does Concept 2 - Whites Hill Connector meet the Study goal?
A. Preserve rural quality of the area	No
B. Minimize environmental impacts	No
C. Improve travel safety	Yes
D. Enhance roadway connectivity and economic vitality	No

Q5: How well do you think Concept 3 - Carr Connector meets the Study goals? (Please SELECT the response indicating how well the concept, IN YOUR VIEW, meets each Study goal.)*Refer to the Concept 3 map below to answer this question.

	Does Concept 3 -Carr Connector meet the Study goal?
A. Preserve rural quality of the area	No
B. Minimize environmental impacts	No
C. Improve travel safety	Somewhat
D. Enhance roadway connectivity and economic vitality	No

Q6: How well do you think Concept 4 - State Line Connector meets the Study goals? (Please SELECT the response indicating how well the concept, IN YOUR VIEW, meets each Study goal.)*Refer to the Concept 4 map below to answer this question.

	Does Concept 4 - State Line Connector meet the Study goal?
A. Preserve rural quality of the area	No
B. Minimize environmental impacts	No
C. Improve travel safety	Somewhat
D. Enhance roadway connectivity and economic vitality	No

Q7: Do you have additional comments or suggestions?If yes, please use the comment box below to share other thoughts. Please note the concept name or number, if applicable.

Road improvements for safety is a YES but we do NOT need any type of connector road for 74. We are happy with the way it is to access the highway. We want to preserve our area. Stay our small town. If someone needs faster access to 74...they can move somewhere where that is possible. We do not have to bring it to them!!!

Q8: Did you attend the June 22 Public Open House at East Central High School? No

#50

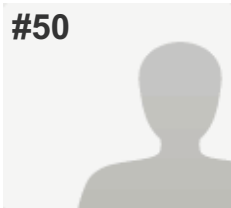
**COMPLETE****Collector:** Web Link 1 (Web Link)**Started:** Thursday, July 07, 2016 1:32:47 PM**Last Modified:** Thursday, July 07, 2016 1:40:41 PM**Time Spent:** 00:07:54**IP Address:** 199.182.72.5

PAGE 1

Q1: Where do you live? (Please select the ONE option that BEST applies to you.)

Bright 74 Study Area (please refer to the Study Area Map below)

Q2: How important is each Study goal to you? (Please indicate the importance of each Study goal TO YOU by selecting the appropriate column.)*Refer to the table below for a full explanation of each goal to answer this question.

A. Preserve rural quality of the area	This goal is important to me
B. Minimize environmental impacts	I'm "middle of the road" on this goal
C. Improve travel safety	This goal is important to me
D. Enhance roadway connectivity and economic vitality	I'm "middle of the road" on this goal

Q3: How well do you think Concept 1 - Upgrade Existing Roads meets the Study goals? (Please SELECT the response indicating how well the concept, IN YOUR VIEW, meets each Study goal.)*Refer to the Concept 1 map below to answer this question.

	Does Concept 1 - Upgrade Existing Roads meet the Study goal?
A. Preserve rural quality of the area	Yes
B. Minimize environmental impacts	Yes
C. Improve travel safety	Yes
D. Enhance roadway connectivity and economic vitality	No

Q4: How well do you think Concept 2 - Whites Hill Connector meets the Study goals? (Please SELECT the response indicating how well the concept, IN YOUR VIEW, meets each Study goal.)*Refer to the Concept 2 map below to answer this question.

	Does Concept 2 - Whites Hill Connector meet the Study goal?
A. Preserve rural quality of the area	Yes
B. Minimize environmental impacts	Yes
C. Improve travel safety	Yes
D. Enhance roadway connectivity and economic vitality	No

Q5: How well do you think Concept 3 - Carr Connector meets the Study goals? (Please SELECT the response indicating how well the concept, IN YOUR VIEW, meets each Study goal.)*Refer to the Concept 3 map below to answer this question.

	Does Concept 3 -Carr Connector meet the Study goal?
A. Preserve rural quality of the area	No
B. Minimize environmental impacts	No
C. Improve travel safety	No
D. Enhance roadway connectivity and economic vitality	No

Q6: How well do you think Concept 4 - State Line Connector meets the Study goals? (Please SELECT the response indicating how well the concept, IN YOUR VIEW, meets each Study goal.)*Refer to the Concept 4 map below to answer this question.

	Does Concept 4 - State Line Connector meet the Study goal?
A. Preserve rural quality of the area	No
B. Minimize environmental impacts	No
C. Improve travel safety	No
D. Enhance roadway connectivity and economic vitality	No

Q7: Do you have additional comments or suggestions?If yes, please use the comment box below to share other thoughts. Please note the concept name or number, if applicable.

Respondent skipped this question

Q8: Did you attend the June 22 Public Open House at East Central High School? No

#51

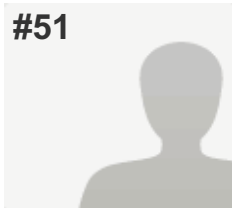
**COMPLETE****Collector:** Web Link 1 (Web Link)**Started:** Thursday, July 07, 2016 1:42:34 PM**Last Modified:** Thursday, July 07, 2016 1:47:22 PM**Time Spent:** 00:04:48**IP Address:** 208.102.31.87

PAGE 1

Q1: Where do you live? (Please select the ONE option that BEST applies to you.)

Bright 74 Study Area (please refer to the Study Area Map below)

Q2: How important is each Study goal to you? (Please indicate the importance of each Study goal TO YOU by selecting the appropriate column.)*Refer to the table below for a full explanation of each goal to answer this question.

A. Preserve rural quality of the area	This goal is important to me
B. Minimize environmental impacts	This goal is important to me
C. Improve travel safety	This goal is important to me
D. Enhance roadway connectivity and economic vitality	This goal is somewhat unimportant to me

Q3: How well do you think Concept 1 - Upgrade Existing Roads meets the Study goals? (Please SELECT the response indicating how well the concept, IN YOUR VIEW, meets each Study goal.)*Refer to the Concept 1 map below to answer this question.

	Does Concept 1 - Upgrade Existing Roads meet the Study goal?
A. Preserve rural quality of the area	Yes
B. Minimize environmental impacts	Yes
C. Improve travel safety	Yes
D. Enhance roadway connectivity and economic vitality	Yes

Q4: How well do you think Concept 2 - Whites Hill Connector meets the Study goals? (Please SELECT the response indicating how well the concept, IN YOUR VIEW, meets each Study goal.)*Refer to the Concept 2 map below to answer this question.

	Does Concept 2 - Whites Hill Connector meet the Study goal?
A. Preserve rural quality of the area	No
B. Minimize environmental impacts	No
C. Improve travel safety	No
D. Enhance roadway connectivity and economic vitality	No

Q5: How well do you think Concept 3 - Carr Connector meets the Study goals? (Please SELECT the response indicating how well the concept, IN YOUR VIEW, meets each Study goal.)*Refer to the Concept 3 map below to answer this question.

	Does Concept 3 -Carr Connector meet the Study goal?
A. Preserve rural quality of the area	No
B. Minimize environmental impacts	No
C. Improve travel safety	No
D. Enhance roadway connectivity and economic vitality	No

Q6: How well do you think Concept 4 - State Line Connector meets the Study goals? (Please SELECT the response indicating how well the concept, IN YOUR VIEW, meets each Study goal.)*Refer to the Concept 4 map below to answer this question.

	Does Concept 4 - State Line Connector meet the Study goal?
A. Preserve rural quality of the area	No
B. Minimize environmental impacts	No
C. Improve travel safety	No
D. Enhance roadway connectivity and economic vitality	No

Q7: Do you have additional comments or suggestions?If yes, please use the comment box below to share other thoughts. Please note the concept name or number, if applicable.

We have too many roads right now that are in need of repair so spending money to create another makes no sense and is a waste of our money!

Q8: Did you attend the June 22 Public Open House at East Central High School? No

#52

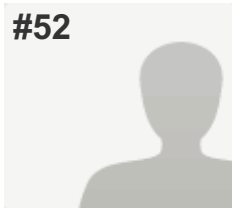
**COMPLETE****Collector:** Web Link 1 (Web Link)**Started:** Thursday, July 07, 2016 1:40:57 PM**Last Modified:** Thursday, July 07, 2016 1:51:39 PM**Time Spent:** 00:10:42**IP Address:** 50.5.27.194

PAGE 1

Q1: Where do you live? (Please select the ONE option that BEST applies to you.)

Bright 74 Study Area (please refer to the Study Area Map below)

Q2: How important is each Study goal to you? (Please indicate the importance of each Study goal TO YOU by selecting the appropriate column.)*Refer to the table below for a full explanation of each goal to answer this question.

A. Preserve rural quality of the area	This goal is important to me
B. Minimize environmental impacts	This goal is important to me
C. Improve travel safety	This goal is important to me
D. Enhance roadway connectivity and economic vitality	This goal is unimportant to me

Q3: How well do you think Concept 1 - Upgrade Existing Roads meets the Study goals? (Please SELECT the response indicating how well the concept, IN YOUR VIEW, meets each Study goal.)*Refer to the Concept 1 map below to answer this question.

	Does Concept 1 - Upgrade Existing Roads meet the Study goal?
A. Preserve rural quality of the area	Yes
B. Minimize environmental impacts	Yes
C. Improve travel safety	Yes
D. Enhance roadway connectivity and economic vitality	No

Q4: How well do you think Concept 2 - Whites Hill Connector meets the Study goals? (Please SELECT the response indicating how well the concept, IN YOUR VIEW, meets each Study goal.)*Refer to the Concept 2 map below to answer this question.

	Does Concept 2 - Whites Hill Connector meet the Study goal?
A. Preserve rural quality of the area	No
B. Minimize environmental impacts	No
C. Improve travel safety	Somewhat
D. Enhance roadway connectivity and economic vitality	No

Q5: How well do you think Concept 3 - Carr Connector meets the Study goals? (Please SELECT the response indicating how well the concept, IN YOUR VIEW, meets each Study goal.)*Refer to the Concept 3 map below to answer this question.

	Does Concept 3 -Carr Connector meet the Study goal?
A. Preserve rural quality of the area	No
B. Minimize environmental impacts	No
C. Improve travel safety	Somewhat
D. Enhance roadway connectivity and economic vitality	No

Q6: How well do you think Concept 4 - State Line Connector meets the Study goals? (Please SELECT the response indicating how well the concept, IN YOUR VIEW, meets each Study goal.)*Refer to the Concept 4 map below to answer this question.

	Does Concept 4 - State Line Connector meet the Study goal?
A. Preserve rural quality of the area	No
B. Minimize environmental impacts	No
C. Improve travel safety	Somewhat
D. Enhance roadway connectivity and economic vitality	No

Q7: Do you have additional comments or suggestions?If yes, please use the comment box below to share other thoughts. Please note the concept name or number, if applicable.

No where in any of the surveys does it allow you to say no this is not needed. It appears the OKI and Dearborn are going to do something. No where does it address that if option 4 an and other will cause Stateline to become a new Rt 1 for Semi tractor trailers.

Q8: Did you attend the June 22 Public Open House at East Central High School? Yes

#53

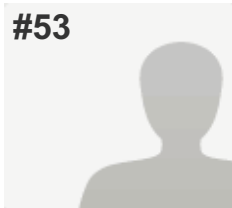
**COMPLETE****Collector:** Web Link 1 (Web Link)**Started:** Thursday, July 07, 2016 2:04:28 PM**Last Modified:** Thursday, July 07, 2016 2:08:04 PM**Time Spent:** 00:03:35**IP Address:** 216.8.206.219

PAGE 1

Q1: Where do you live? (Please select the ONE option that BEST applies to you.)

Bright 74 Study Area (please refer to the Study Area Map below)

Q2: How important is each Study goal to you? (Please indicate the importance of each Study goal TO YOU by selecting the appropriate column.)*Refer to the table below for a full explanation of each goal to answer this question.

A. Preserve rural quality of the area	This goal is important to me
B. Minimize environmental impacts	This goal is important to me
C. Improve travel safety	This goal is important to me
D. Enhance roadway connectivity and economic vitality	This goal is important to me

Q3: How well do you think Concept 1 - Upgrade Existing Roads meets the Study goals? (Please SELECT the response indicating how well the concept, IN YOUR VIEW, meets each Study goal.)*Refer to the Concept 1 map below to answer this question.

	Does Concept 1 - Upgrade Existing Roads meet the Study goal?
A. Preserve rural quality of the area	Yes
B. Minimize environmental impacts	Yes
C. Improve travel safety	Yes
D. Enhance roadway connectivity and economic vitality	Yes

Q4: How well do you think Concept 2 - Whites Hill Connector meets the Study goals? (Please SELECT the response indicating how well the concept, IN YOUR VIEW, meets each Study goal.)*Refer to the Concept 2 map below to answer this question.

	Does Concept 2 - Whites Hill Connector meet the Study goal?
A. Preserve rural quality of the area	Somewhat
B. Minimize environmental impacts	Somewhat
C. Improve travel safety	Yes
D. Enhance roadway connectivity and economic vitality	Yes

Q5: How well do you think Concept 3 - Carr Connector meets the Study goals? (Please SELECT the response indicating how well the concept, IN YOUR VIEW, meets each Study goal.)*Refer to the Concept 3 map below to answer this question.

	Does Concept 3 -Carr Connector meet the Study goal?
A. Preserve rural quality of the area	Somewhat
B. Minimize environmental impacts	Yes
C. Improve travel safety	Yes
D. Enhance roadway connectivity and economic vitality	Yes

Q6: How well do you think Concept 4 - State Line Connector meets the Study goals? (Please SELECT the response indicating how well the concept, IN YOUR VIEW, meets each Study goal.)*Refer to the Concept 4 map below to answer this question.

	Does Concept 4 - State Line Connector meet the Study goal?
A. Preserve rural quality of the area	Yes
B. Minimize environmental impacts	Yes
C. Improve travel safety	Yes
D. Enhance roadway connectivity and economic vitality	Yes

Q7: Do you have additional comments or suggestions?If yes, please use the comment box below to share other thoughts. Please note the concept name or number, if applicable.

Respondent skipped this question

Q8: Did you attend the June 22 Public Open House at East Central High School?

No

#54

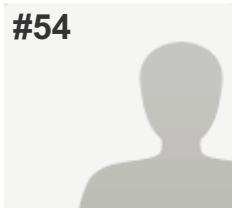
**COMPLETE****Collector:** Web Link 1 (Web Link)**Started:** Thursday, July 07, 2016 2:21:24 PM**Last Modified:** Thursday, July 07, 2016 2:26:53 PM**Time Spent:** 00:05:29**IP Address:** 166.216.159.189

PAGE 1

Q1: Where do you live? (Please select the ONE option that BEST applies to you.)

Bright 74 Study Area (please refer to the Study Area Map below)

Q2: How important is each Study goal to you? (Please indicate the importance of each Study goal TO YOU by selecting the appropriate column.)*Refer to the table below for a full explanation of each goal to answer this question.

A. Preserve rural quality of the area	This goal is important to me
B. Minimize environmental impacts	This goal is important to me
C. Improve travel safety	This goal is somewhat unimportant to me
D. Enhance roadway connectivity and economic vitality	This goal is unimportant to me

Q3: How well do you think Concept 1 - Upgrade Existing Roads meets the Study goals? (Please SELECT the response indicating how well the concept, IN YOUR VIEW, meets each Study goal.)*Refer to the Concept 1 map below to answer this question.

	Does Concept 1 - Upgrade Existing Roads meet the Study goal?
A. Preserve rural quality of the area	No
B. Minimize environmental impacts	No
C. Improve travel safety	No
D. Enhance roadway connectivity and economic vitality	No

Q4: How well do you think Concept 2 - Whites Hill Connector meets the Study goals? (Please SELECT the response indicating how well the concept, IN YOUR VIEW, meets each Study goal.)*Refer to the Concept 2 map below to answer this question.

	Does Concept 2 - Whites Hill Connector meet the Study goal?
A. Preserve rural quality of the area	No
B. Minimize environmental impacts	No
C. Improve travel safety	No
D. Enhance roadway connectivity and economic vitality	No

Q5: How well do you think Concept 3 - Carr Connector meets the Study goals? (Please SELECT the response indicating how well the concept, IN YOUR VIEW, meets each Study goal.)*Refer to the Concept 3 map below to answer this question.

	Does Concept 3 -Carr Connector meet the Study goal?
A. Preserve rural quality of the area	No
B. Minimize environmental impacts	No
C. Improve travel safety	No
D. Enhance roadway connectivity and economic vitality	No

Q6: How well do you think Concept 4 - State Line Connector meets the Study goals? (Please SELECT the response indicating how well the concept, IN YOUR VIEW, meets each Study goal.)*Refer to the Concept 4 map below to answer this question.

	Does Concept 4 - State Line Connector meet the Study goal?
A. Preserve rural quality of the area	No
B. Minimize environmental impacts	No
C. Improve travel safety	No
D. Enhance roadway connectivity and economic vitality	No

Q7: Do you have additional comments or suggestions?If yes, please use the comment box below to share other thoughts. Please note the concept name or number, if applicable.

Leave Bright alone! Spending this much money to shave 4 min off travel is Stupid!!!!

Q8: Did you attend the June 22 Public Open House at East Central High School?	No
--	----

#55

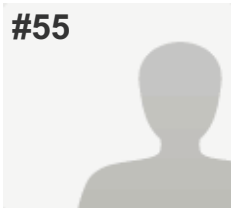
**COMPLETE****Collector:** Web Link 1 (Web Link)**Started:** Thursday, July 07, 2016 2:23:51 PM**Last Modified:** Thursday, July 07, 2016 2:37:41 PM**Time Spent:** 00:13:49**IP Address:** 68.60.238.98

PAGE 1

Q1: Where do you live? (Please select the ONE option that BEST applies to you.)

Dearborn County (outside Study Area & Lawrenceburg)

Q2: How important is each Study goal to you? (Please indicate the importance of each Study goal TO YOU by selecting the appropriate column.)*Refer to the table below for a full explanation of each goal to answer this question.

A. Preserve rural quality of the area	This goal is unimportant to me
B. Minimize environmental impacts	This goal is unimportant to me
C. Improve travel safety	This goal is unimportant to me
D. Enhance roadway connectivity and economic vitality	This goal is unimportant to me

Q3: How well do you think Concept 1 - Upgrade Existing Roads meets the Study goals? (Please SELECT the response indicating how well the concept, IN YOUR VIEW, meets each Study goal.)*Refer to the Concept 1 map below to answer this question.

	Does Concept 1 - Upgrade Existing Roads meet the Study goal?
A. Preserve rural quality of the area	No
B. Minimize environmental impacts	No
C. Improve travel safety	No
D. Enhance roadway connectivity and economic vitality	No

Q4: How well do you think Concept 2 - Whites Hill Connector meets the Study goals? (Please SELECT the response indicating how well the concept, IN YOUR VIEW, meets each Study goal.)*Refer to the Concept 2 map below to answer this question.

	Does Concept 2 - Whites Hill Connector meet the Study goal?
A. Preserve rural quality of the area	No
B. Minimize environmental impacts	No
C. Improve travel safety	No
D. Enhance roadway connectivity and economic vitality	No

Q5: How well do you think Concept 3 - Carr Connector meets the Study goals? (Please SELECT the response indicating how well the concept, IN YOUR VIEW, meets each Study goal.)*Refer to the Concept 3 map below to answer this question.

	Does Concept 3 -Carr Connector meet the Study goal?
A. Preserve rural quality of the area	No
B. Minimize environmental impacts	No
C. Improve travel safety	No
D. Enhance roadway connectivity and economic vitality	No

Q6: How well do you think Concept 4 - State Line Connector meets the Study goals? (Please SELECT the response indicating how well the concept, IN YOUR VIEW, meets each Study goal.)*Refer to the Concept 4 map below to answer this question.

	Does Concept 4 - State Line Connector meet the Study goal?
A. Preserve rural quality of the area	No
B. Minimize environmental impacts	No
C. Improve travel safety	No
D. Enhance roadway connectivity and economic vitality	No

Q7: Do you have additional comments or suggestions?If yes, please use the comment box below to share other thoughts. Please note the concept name or number, if applicable.

None of this is needed.

Q8: Did you attend the June 22 Public Open House at East Central High School? No

#56

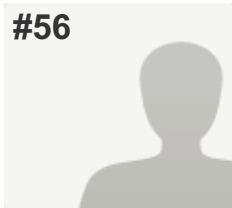
**COMPLETE****Collector:** Web Link 1 (Web Link)**Started:** Thursday, July 07, 2016 2:38:36 PM**Last Modified:** Thursday, July 07, 2016 2:57:07 PM**Time Spent:** 00:18:30**IP Address:** 67.236.190.255

PAGE 1

Q1: Where do you live? (Please select the ONE option that BEST applies to you.)

City of Lawrenceburg (outside Study Area)

Q2: How important is each Study goal to you? (Please indicate the importance of each Study goal TO YOU by selecting the appropriate column.)*Refer to the table below for a full explanation of each goal to answer this question.

A. Preserve rural quality of the area	This goal is important to me
B. Minimize environmental impacts	This goal is important to me
C. Improve travel safety	I'm "middle of the road" on this goal
D. Enhance roadway connectivity and economic vitality	I'm "middle of the road" on this goal

Q3: How well do you think Concept 1 - Upgrade Existing Roads meets the Study goals? (Please SELECT the response indicating how well the concept, IN YOUR VIEW, meets each Study goal.)*Refer to the Concept 1 map below to answer this question.

	Does Concept 1 - Upgrade Existing Roads meet the Study goal?
A. Preserve rural quality of the area	Yes
B. Minimize environmental impacts	Yes
C. Improve travel safety	Yes
D. Enhance roadway connectivity and economic vitality	Yes

Q4: How well do you think Concept 2 - Whites Hill Connector meets the Study goals? (Please SELECT the response indicating how well the concept, IN YOUR VIEW, meets each Study goal.)*Refer to the Concept 2 map below to answer this question.

	Does Concept 2 - Whites Hill Connector meet the Study goal?
A. Preserve rural quality of the area	No
B. Minimize environmental impacts	No
C. Improve travel safety	No
D. Enhance roadway connectivity and economic vitality	No

Q5: How well do you think Concept 3 - Carr Connector meets the Study goals? (Please SELECT the response indicating how well the concept, IN YOUR VIEW, meets each Study goal.)*Refer to the Concept 3 map below to answer this question.

	Does Concept 3 -Carr Connector meet the Study goal?
A. Preserve rural quality of the area	No
B. Minimize environmental impacts	No
C. Improve travel safety	No
D. Enhance roadway connectivity and economic vitality	No

Q6: How well do you think Concept 4 - State Line Connector meets the Study goals? (Please SELECT the response indicating how well the concept, IN YOUR VIEW, meets each Study goal.)*Refer to the Concept 4 map below to answer this question.

	Does Concept 4 - State Line Connector meet the Study goal?
A. Preserve rural quality of the area	No
B. Minimize environmental impacts	No
C. Improve travel safety	No
D. Enhance roadway connectivity and economic vitality	No

Q7: Do you have additional comments or suggestions?If yes, please use the comment box below to share other thoughts. Please note the concept name or number, if applicable.

Respondent skipped this question

Q8: Did you attend the June 22 Public Open House at East Central High School? No

#57

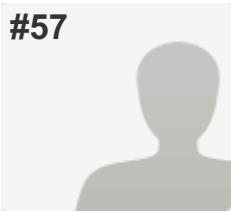
**COMPLETE****Collector:** Web Link 1 (Web Link)**Started:** Thursday, July 07, 2016 3:10:15 PM**Last Modified:** Thursday, July 07, 2016 3:13:41 PM**Time Spent:** 00:03:26**IP Address:** 68.45.165.58

PAGE 1

Q1: Where do you live? (Please select the ONE option that BEST applies to you.)

Bright 74 Study Area (please refer to the Study Area Map below)

Q2: How important is each Study goal to you? (Please indicate the importance of each Study goal TO YOU by selecting the appropriate column.)*Refer to the table below for a full explanation of each goal to answer this question.

A. Preserve rural quality of the area	This goal is important to me
B. Minimize environmental impacts	This goal is important to me
C. Improve travel safety	This goal is important to me
D. Enhance roadway connectivity and economic vitality	This goal is unimportant to me

Q3: How well do you think Concept 1 - Upgrade Existing Roads meets the Study goals? (Please SELECT the response indicating how well the concept, IN YOUR VIEW, meets each Study goal.)*Refer to the Concept 1 map below to answer this question.

	Does Concept 1 - Upgrade Existing Roads meet the Study goal?
A. Preserve rural quality of the area	Yes
B. Minimize environmental impacts	Yes
C. Improve travel safety	Yes
D. Enhance roadway connectivity and economic vitality	Somewhat

Q4: How well do you think Concept 2 - Whites Hill Connector meets the Study goals? (Please SELECT the response indicating how well the concept, IN YOUR VIEW, meets each Study goal.)*Refer to the Concept 2 map below to answer this question.

	Does Concept 2 - Whites Hill Connector meet the Study goal?
A. Preserve rural quality of the area	No
B. Minimize environmental impacts	No
C. Improve travel safety	No
D. Enhance roadway connectivity and economic vitality	No

Q5: How well do you think Concept 3 - Carr Connector meets the Study goals? (Please SELECT the response indicating how well the concept, IN YOUR VIEW, meets each Study goal.)*Refer to the Concept 3 map below to answer this question.

	Does Concept 3 -Carr Connector meet the Study goal?
A. Preserve rural quality of the area	No
B. Minimize environmental impacts	No
C. Improve travel safety	No
D. Enhance roadway connectivity and economic vitality	No

Q6: How well do you think Concept 4 - State Line Connector meets the Study goals? (Please SELECT the response indicating how well the concept, IN YOUR VIEW, meets each Study goal.)*Refer to the Concept 4 map below to answer this question.

	Does Concept 4 - State Line Connector meet the Study goal?
A. Preserve rural quality of the area	No
B. Minimize environmental impacts	No
C. Improve travel safety	No
D. Enhance roadway connectivity and economic vitality	No

Q7: Do you have additional comments or suggestions?If yes, please use the comment box below to share other thoughts. Please note the concept name or number, if applicable.

Respondent skipped this question

Q8: Did you attend the June 22 Public Open House at East Central High School?

No

#58

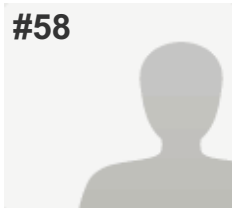
**COMPLETE****Collector:** Web Link 1 (Web Link)**Started:** Thursday, July 07, 2016 3:25:32 PM**Last Modified:** Thursday, July 07, 2016 3:29:52 PM**Time Spent:** 00:04:20**IP Address:** 50.5.27.194

PAGE 1

Q1: Where do you live? (Please select the ONE option that BEST applies to you.)

Bright 74 Study Area (please refer to the Study Area Map below)

Q2: How important is each Study goal to you? (Please indicate the importance of each Study goal TO YOU by selecting the appropriate column.)*Refer to the table below for a full explanation of each goal to answer this question.

A. Preserve rural quality of the area	This goal is important to me
B. Minimize environmental impacts	This goal is important to me
C. Improve travel safety	This goal is important to me
D. Enhance roadway connectivity and economic vitality	This goal is unimportant to me

Q3: How well do you think Concept 1 - Upgrade Existing Roads meets the Study goals? (Please SELECT the response indicating how well the concept, IN YOUR VIEW, meets each Study goal.)*Refer to the Concept 1 map below to answer this question.

	Does Concept 1 - Upgrade Existing Roads meet the Study goal?
A. Preserve rural quality of the area	Yes
B. Minimize environmental impacts	Yes
C. Improve travel safety	Somewhat
D. Enhance roadway connectivity and economic vitality	Somewhat

Q4: How well do you think Concept 2 - Whites Hill Connector meets the Study goals? (Please SELECT the response indicating how well the concept, IN YOUR VIEW, meets each Study goal.)*Refer to the Concept 2 map below to answer this question.

	Does Concept 2 - Whites Hill Connector meet the Study goal?
A. Preserve rural quality of the area	No
B. Minimize environmental impacts	No
C. Improve travel safety	Somewhat
D. Enhance roadway connectivity and economic vitality	No

Q5: How well do you think Concept 3 - Carr Connector meets the Study goals? (Please SELECT the response indicating how well the concept, IN YOUR VIEW, meets each Study goal.)*Refer to the Concept 3 map below to answer this question.

	Does Concept 3 -Carr Connector meet the Study goal?
A. Preserve rural quality of the area	No
B. Minimize environmental impacts	No
C. Improve travel safety	No
D. Enhance roadway connectivity and economic vitality	No

Q6: How well do you think Concept 4 - State Line Connector meets the Study goals? (Please SELECT the response indicating how well the concept, IN YOUR VIEW, meets each Study goal.)*Refer to the Concept 4 map below to answer this question.

	Does Concept 4 - State Line Connector meet the Study goal?
A. Preserve rural quality of the area	No
B. Minimize environmental impacts	No
C. Improve travel safety	No
D. Enhance roadway connectivity and economic vitality	No

Q7: Do you have additional comments or suggestions?If yes, please use the comment box below to share other thoughts. Please note the concept name or number, if applicable.

This is not needed roads provide enough travel times and access to Bright. Waste of money that Dearborn county or Federal government does not have.

Q8: Did you attend the June 22 Public Open House at East Central High School? No

#59

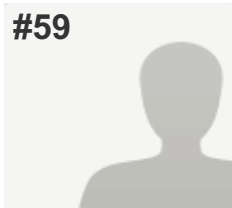
**COMPLETE****Collector:** Web Link 1 (Web Link)**Started:** Thursday, July 07, 2016 4:01:18 PM**Last Modified:** Thursday, July 07, 2016 4:06:38 PM**Time Spent:** 00:05:19**IP Address:** 70.208.224.116

PAGE 1

Q1: Where do you live? (Please select the ONE option that BEST applies to you.)

Bright 74 Study Area (please refer to the Study Area Map below)

Q2: How important is each Study goal to you? (Please indicate the importance of each Study goal TO YOU by selecting the appropriate column.)*Refer to the table below for a full explanation of each goal to answer this question.

A. Preserve rural quality of the area	This goal is important to me
B. Minimize environmental impacts	This goal is important to me
C. Improve travel safety	This goal is unimportant to me
D. Enhance roadway connectivity and economic vitality	This goal is unimportant to me

Q3: How well do you think Concept 1 - Upgrade Existing Roads meets the Study goals? (Please SELECT the response indicating how well the concept, IN YOUR VIEW, meets each Study goal.)*Refer to the Concept 1 map below to answer this question.

	Does Concept 1 - Upgrade Existing Roads meet the Study goal?
A. Preserve rural quality of the area	Yes
B. Minimize environmental impacts	Yes
C. Improve travel safety	Yes
D. Enhance roadway connectivity and economic vitality	Yes

Q4: How well do you think Concept 2 - Whites Hill Connector meets the Study goals? (Please SELECT the response indicating how well the concept, IN YOUR VIEW, meets each Study goal.)*Refer to the Concept 2 map below to answer this question.

	Does Concept 2 - Whites Hill Connector meet the Study goal?
A. Preserve rural quality of the area	No
B. Minimize environmental impacts	No
C. Improve travel safety	No
D. Enhance roadway connectivity and economic vitality	No

Q5: How well do you think Concept 3 - Carr Connector meets the Study goals? (Please SELECT the response indicating how well the concept, IN YOUR VIEW, meets each Study goal.)*Refer to the Concept 3 map below to answer this question.

	Does Concept 3 -Carr Connector meet the Study goal?
A. Preserve rural quality of the area	No
B. Minimize environmental impacts	No
C. Improve travel safety	No
D. Enhance roadway connectivity and economic vitality	No

Q6: How well do you think Concept 4 - State Line Connector meets the Study goals? (Please SELECT the response indicating how well the concept, IN YOUR VIEW, meets each Study goal.)*Refer to the Concept 4 map below to answer this question.

	Does Concept 4 - State Line Connector meet the Study goal?
A. Preserve rural quality of the area	No
B. Minimize environmental impacts	No
C. Improve travel safety	No
D. Enhance roadway connectivity and economic vitality	No

Q7: Do you have additional comments or suggestions?If yes, please use the comment box below to share other thoughts. Please note the concept name or number, if applicable.

Respondent skipped this question

Q8: Did you attend the June 22 Public Open House at East Central High School? No

#60

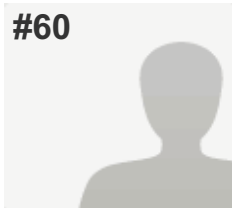
**COMPLETE****Collector:** Web Link 1 (Web Link)**Started:** Thursday, July 07, 2016 8:16:50 PM**Last Modified:** Thursday, July 07, 2016 8:26:01 PM**Time Spent:** 00:09:10**IP Address:** 68.45.160.157

PAGE 1

Q1: Where do you live? (Please select the ONE option that BEST applies to you.)

Bright 74 Study Area (please refer to the Study Area Map below)

Q2: How important is each Study goal to you? (Please indicate the importance of each Study goal TO YOU by selecting the appropriate column.)*Refer to the table below for a full explanation of each goal to answer this question.

A. Preserve rural quality of the area	This goal is important to me
B. Minimize environmental impacts	This goal is important to me
C. Improve travel safety	This goal is somewhat unimportant to me
D. Enhance roadway connectivity and economic vitality	This goal is unimportant to me

Q3: How well do you think Concept 1 - Upgrade Existing Roads meets the Study goals? (Please SELECT the response indicating how well the concept, IN YOUR VIEW, meets each Study goal.)*Refer to the Concept 1 map below to answer this question.

	Does Concept 1 - Upgrade Existing Roads meet the Study goal?
A. Preserve rural quality of the area	Somewhat
B. Minimize environmental impacts	No
C. Improve travel safety	Somewhat
D. Enhance roadway connectivity and economic vitality	Yes

Q4: How well do you think Concept 2 - Whites Hill Connector meets the Study goals? (Please SELECT the response indicating how well the concept, IN YOUR VIEW, meets each Study goal.)*Refer to the Concept 2 map below to answer this question.

	Does Concept 2 - Whites Hill Connector meet the Study goal?
A. Preserve rural quality of the area	No
B. Minimize environmental impacts	No
C. Improve travel safety	Somewhat
D. Enhance roadway connectivity and economic vitality	Yes

Q5: How well do you think Concept 3 - Carr Connector meets the Study goals? (Please SELECT the response indicating how well the concept, IN YOUR VIEW, meets each Study goal.)*Refer to the Concept 3 map below to answer this question.

	Does Concept 3 -Carr Connector meet the Study goal?
A. Preserve rural quality of the area	No
B. Minimize environmental impacts	No
C. Improve travel safety	Somewhat
D. Enhance roadway connectivity and economic vitality	Yes

Q6: How well do you think Concept 4 - State Line Connector meets the Study goals? (Please SELECT the response indicating how well the concept, IN YOUR VIEW, meets each Study goal.)*Refer to the Concept 4 map below to answer this question.

	Does Concept 4 - State Line Connector meet the Study goal?
A. Preserve rural quality of the area	No
B. Minimize environmental impacts	No
C. Improve travel safety	Somewhat
D. Enhance roadway connectivity and economic vitality	Yes

Q7: Do you have additional comments or suggestions?If yes, please use the comment box below to share other thoughts. Please note the concept name or number, if applicable.

Road improvements in our small community are unnecessary and not welcome. I was born and raised in Bright. If I wanted a 4 minute commute to work then I would move to the city.

Q8: Did you attend the June 22 Public Open House at East Central High School? No

#61

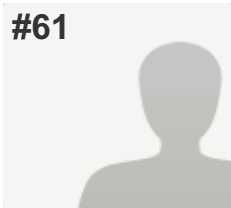
**COMPLETE****Collector:** Web Link 1 (Web Link)**Started:** Thursday, July 07, 2016 10:20:12 PM**Last Modified:** Thursday, July 07, 2016 10:24:41 PM**Time Spent:** 00:04:29**IP Address:** 68.53.179.200

PAGE 1

Q1: Where do you live? (Please select the ONE option that BEST applies to you.)

Bright 74 Study Area (please refer to the Study Area Map below)

Q2: How important is each Study goal to you? (Please indicate the importance of each Study goal TO YOU by selecting the appropriate column.)*Refer to the table below for a full explanation of each goal to answer this question.

A. Preserve rural quality of the area	This goal is important to me
B. Minimize environmental impacts	This goal is important to me
C. Improve travel safety	This goal is important to me
D. Enhance roadway connectivity and economic vitality	This goal is unimportant to me

Q3: How well do you think Concept 1 - Upgrade Existing Roads meets the Study goals? (Please SELECT the response indicating how well the concept, IN YOUR VIEW, meets each Study goal.)*Refer to the Concept 1 map below to answer this question.

	Does Concept 1 - Upgrade Existing Roads meet the Study goal?
A. Preserve rural quality of the area	Somewhat
B. Minimize environmental impacts	No
C. Improve travel safety	Somewhat
D. Enhance roadway connectivity and economic vitality	No

Q4: How well do you think Concept 2 - Whites Hill Connector meets the Study goals? (Please SELECT the response indicating how well the concept, IN YOUR VIEW, meets each Study goal.)*Refer to the Concept 2 map below to answer this question.

	Does Concept 2 - Whites Hill Connector meet the Study goal?
A. Preserve rural quality of the area	No
B. Minimize environmental impacts	No
C. Improve travel safety	No
D. Enhance roadway connectivity and economic vitality	No

Q5: How well do you think Concept 3 - Carr Connector meets the Study goals? (Please SELECT the response indicating how well the concept, IN YOUR VIEW, meets each Study goal.)*Refer to the Concept 3 map below to answer this question.

	Does Concept 3 -Carr Connector meet the Study goal?
A. Preserve rural quality of the area	No
B. Minimize environmental impacts	No
C. Improve travel safety	No
D. Enhance roadway connectivity and economic vitality	No

Q6: How well do you think Concept 4 - State Line Connector meets the Study goals? (Please SELECT the response indicating how well the concept, IN YOUR VIEW, meets each Study goal.)*Refer to the Concept 4 map below to answer this question.

	Does Concept 4 - State Line Connector meet the Study goal?
A. Preserve rural quality of the area	No
B. Minimize environmental impacts	No
C. Improve travel safety	No
D. Enhance roadway connectivity and economic vitality	No

Q7: Do you have additional comments or suggestions?If yes, please use the comment box below to share other thoughts. Please note the concept name or number, if applicable.

Respondent skipped this question

Q8: Did you attend the June 22 Public Open House at East Central High School? No

#62

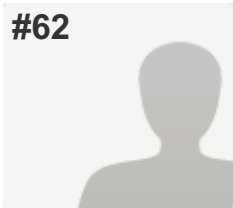
**COMPLETE****Collector:** Web Link 1 (Web Link)**Started:** Thursday, July 07, 2016 11:05:54 PM**Last Modified:** Thursday, July 07, 2016 11:08:32 PM**Time Spent:** 00:02:38**IP Address:** 73.88.220.225

PAGE 1

Q1: Where do you live? (Please select the ONE option that BEST applies to you.)

Bright 74 Study Area (please refer to the Study Area Map below)

Q2: How important is each Study goal to you? (Please indicate the importance of each Study goal TO YOU by selecting the appropriate column.)*Refer to the table below for a full explanation of each goal to answer this question.

A. Preserve rural quality of the area	This goal is important to me
B. Minimize environmental impacts	This goal is important to me
C. Improve travel safety	This goal is important to me
D. Enhance roadway connectivity and economic vitality	I'm "middle of the road" on this goal

Q3: How well do you think Concept 1 - Upgrade Existing Roads meets the Study goals? (Please SELECT the response indicating how well the concept, IN YOUR VIEW, meets each Study goal.)*Refer to the Concept 1 map below to answer this question.

	Does Concept 1 - Upgrade Existing Roads meet the Study goal?
A. Preserve rural quality of the area	Somewhat
B. Minimize environmental impacts	Somewhat
C. Improve travel safety	Yes
D. Enhance roadway connectivity and economic vitality	Yes

Q4: How well do you think Concept 2 - Whites Hill Connector meets the Study goals? (Please SELECT the response indicating how well the concept, IN YOUR VIEW, meets each Study goal.)*Refer to the Concept 2 map below to answer this question.

	Does Concept 2 - Whites Hill Connector meet the Study goal?
A. Preserve rural quality of the area	Somewhat
B. Minimize environmental impacts	No
C. Improve travel safety	No
D. Enhance roadway connectivity and economic vitality	No

Q5: How well do you think Concept 3 - Carr Connector meets the Study goals? (Please SELECT the response indicating how well the concept, IN YOUR VIEW, meets each Study goal.)*Refer to the Concept 3 map below to answer this question.

	Does Concept 3 -Carr Connector meet the Study goal?
A. Preserve rural quality of the area	No
B. Minimize environmental impacts	No
C. Improve travel safety	No
D. Enhance roadway connectivity and economic vitality	No

Q6: How well do you think Concept 4 - State Line Connector meets the Study goals? (Please SELECT the response indicating how well the concept, IN YOUR VIEW, meets each Study goal.)*Refer to the Concept 4 map below to answer this question.

	Does Concept 4 - State Line Connector meet the Study goal?
A. Preserve rural quality of the area	No
B. Minimize environmental impacts	No
C. Improve travel safety	No
D. Enhance roadway connectivity and economic vitality	No

Q7: Do you have additional comments or suggestions?If yes, please use the comment box below to share other thoughts. Please note the concept name or number, if applicable.

Respondent skipped this question

Q8: Did you attend the June 22 Public Open House at East Central High School?

No

#63

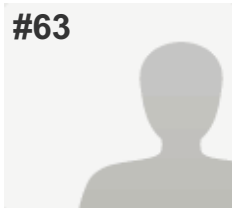
**COMPLETE****Collector:** Web Link 1 (Web Link)**Started:** Friday, July 08, 2016 5:51:54 AM**Last Modified:** Friday, July 08, 2016 5:59:42 AM**Time Spent:** 00:07:48**IP Address:** 68.45.139.145

PAGE 1

Q1: Where do you live? (Please select the ONE option that BEST applies to you.)

Bright 74 Study Area (please refer to the Study Area Map below)

Q2: How important is each Study goal to you? (Please indicate the importance of each Study goal TO YOU by selecting the appropriate column.)*Refer to the table below for a full explanation of each goal to answer this question.

A. Preserve rural quality of the area	This goal is important to me
B. Minimize environmental impacts	This goal is important to me
C. Improve travel safety	This goal is somewhat important to me
D. Enhance roadway connectivity and economic vitality	This goal is unimportant to me

Q3: How well do you think Concept 1 - Upgrade Existing Roads meets the Study goals? (Please SELECT the response indicating how well the concept, IN YOUR VIEW, meets each Study goal.)*Refer to the Concept 1 map below to answer this question.

	Does Concept 1 - Upgrade Existing Roads meet the Study goal?
A. Preserve rural quality of the area	Yes
B. Minimize environmental impacts	Yes
C. Improve travel safety	Yes
D. Enhance roadway connectivity and economic vitality	Yes

Q4: How well do you think Concept 2 - Whites Hill Connector meets the Study goals? (Please SELECT the response indicating how well the concept, IN YOUR VIEW, meets each Study goal.)*Refer to the Concept 2 map below to answer this question.

	Does Concept 2 - Whites Hill Connector meet the Study goal?
A. Preserve rural quality of the area	No
B. Minimize environmental impacts	No
C. Improve travel safety	No
D. Enhance roadway connectivity and economic vitality	No

Q5: How well do you think Concept 3 - Carr Connector meets the Study goals? (Please SELECT the response indicating how well the concept, IN YOUR VIEW, meets each Study goal.)*Refer to the Concept 3 map below to answer this question.

	Does Concept 3 -Carr Connector meet the Study goal?
A. Preserve rural quality of the area	No
B. Minimize environmental impacts	No
C. Improve travel safety	No
D. Enhance roadway connectivity and economic vitality	No

Q6: How well do you think Concept 4 - State Line Connector meets the Study goals? (Please SELECT the response indicating how well the concept, IN YOUR VIEW, meets each Study goal.)*Refer to the Concept 4 map below to answer this question.

	Does Concept 4 - State Line Connector meet the Study goal?
A. Preserve rural quality of the area	No
B. Minimize environmental impacts	No
C. Improve travel safety	No
D. Enhance roadway connectivity and economic vitality	No

Q7: Do you have additional comments or suggestions?If yes, please use the comment box below to share other thoughts. Please note the concept name or number, if applicable.

Only concept one is an appropriate decision for our area, because our rural setting is why we moved here.

Q8: Did you attend the June 22 Public Open House at East Central High School?	No
--	----

#64

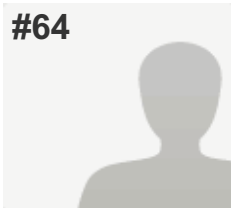
**COMPLETE****Collector:** Web Link 1 (Web Link)**Started:** Friday, July 08, 2016 5:52:54 AM**Last Modified:** Friday, July 08, 2016 6:00:07 AM**Time Spent:** 00:07:12**IP Address:** 68.45.139.145

PAGE 1

Q1: Where do you live? (Please select the ONE option that BEST applies to you.)

Bright 74 Study Area (please refer to the Study Area Map below)

Q2: How important is each Study goal to you? (Please indicate the importance of each Study goal TO YOU by selecting the appropriate column.)*Refer to the table below for a full explanation of each goal to answer this question.

A. Preserve rural quality of the area	This goal is important to me
B. Minimize environmental impacts	This goal is important to me
C. Improve travel safety	This goal is somewhat important to me
D. Enhance roadway connectivity and economic vitality	This goal is unimportant to me

Q3: How well do you think Concept 1 - Upgrade Existing Roads meets the Study goals? (Please SELECT the response indicating how well the concept, IN YOUR VIEW, meets each Study goal.)*Refer to the Concept 1 map below to answer this question.

	Does Concept 1 - Upgrade Existing Roads meet the Study goal?
A. Preserve rural quality of the area	Yes
B. Minimize environmental impacts	Yes
C. Improve travel safety	Yes
D. Enhance roadway connectivity and economic vitality	Yes

Q4: How well do you think Concept 2 - Whites Hill Connector meets the Study goals? (Please SELECT the response indicating how well the concept, IN YOUR VIEW, meets each Study goal.)*Refer to the Concept 2 map below to answer this question.

	Does Concept 2 - Whites Hill Connector meet the Study goal?
A. Preserve rural quality of the area	No
B. Minimize environmental impacts	No
C. Improve travel safety	No
D. Enhance roadway connectivity and economic vitality	No

Q5: How well do you think Concept 3 - Carr Connector meets the Study goals? (Please SELECT the response indicating how well the concept, IN YOUR VIEW, meets each Study goal.)*Refer to the Concept 3 map below to answer this question.

	Does Concept 3 -Carr Connector meet the Study goal?
A. Preserve rural quality of the area	No
B. Minimize environmental impacts	No
C. Improve travel safety	No
D. Enhance roadway connectivity and economic vitality	No

Q6: How well do you think Concept 4 - State Line Connector meets the Study goals? (Please SELECT the response indicating how well the concept, IN YOUR VIEW, meets each Study goal.)*Refer to the Concept 4 map below to answer this question.

	Does Concept 4 - State Line Connector meet the Study goal?
A. Preserve rural quality of the area	No
B. Minimize environmental impacts	No
C. Improve travel safety	No
D. Enhance roadway connectivity and economic vitality	No

Q7: Do you have additional comments or suggestions?If yes, please use the comment box below to share other thoughts. Please note the concept name or number, if applicable.

Only concept 1 is an appropriate choice for our area, because our rural environment is why I moved here.

Q8: Did you attend the June 22 Public Open House at East Central High School? No

#65

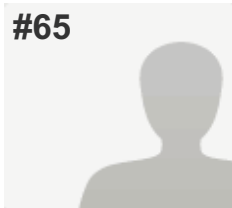
**COMPLETE****Collector:** Web Link 1 (Web Link)**Started:** Friday, July 08, 2016 2:35:34 PM**Last Modified:** Friday, July 08, 2016 2:46:30 PM**Time Spent:** 00:10:55**IP Address:** 216.8.206.141

PAGE 1

Q1: Where do you live? (Please select the ONE option that BEST applies to you.)

Bright 74 Study Area (please refer to the Study Area Map below)

Q2: How important is each Study goal to you? (Please indicate the importance of each Study goal TO YOU by selecting the appropriate column.)*Refer to the table below for a full explanation of each goal to answer this question.

A. Preserve rural quality of the area	This goal is important to me
B. Minimize environmental impacts	This goal is important to me
C. Improve travel safety	This goal is important to me
D. Enhance roadway connectivity and economic vitality	This goal is unimportant to me

Q3: How well do you think Concept 1 - Upgrade Existing Roads meets the Study goals? (Please SELECT the response indicating how well the concept, IN YOUR VIEW, meets each Study goal.)*Refer to the Concept 1 map below to answer this question.

	Does Concept 1 - Upgrade Existing Roads meet the Study goal?
A. Preserve rural quality of the area	Yes
B. Minimize environmental impacts	Yes
C. Improve travel safety	Yes
D. Enhance roadway connectivity and economic vitality	Somewhat

Q4: How well do you think Concept 2 - Whites Hill Connector meets the Study goals? (Please SELECT the response indicating how well the concept, IN YOUR VIEW, meets each Study goal.)*Refer to the Concept 2 map below to answer this question.

	Does Concept 2 - Whites Hill Connector meet the Study goal?
A. Preserve rural quality of the area	No
B. Minimize environmental impacts	No
C. Improve travel safety	Somewhat
D. Enhance roadway connectivity and economic vitality	Somewhat

Q5: How well do you think Concept 3 - Carr Connector meets the Study goals? (Please SELECT the response indicating how well the concept, IN YOUR VIEW, meets each Study goal.)*Refer to the Concept 3 map below to answer this question.

	Does Concept 3 -Carr Connector meet the Study goal?
A. Preserve rural quality of the area	No
B. Minimize environmental impacts	No
C. Improve travel safety	Somewhat
D. Enhance roadway connectivity and economic vitality	Somewhat

Q6: How well do you think Concept 4 - State Line Connector meets the Study goals? (Please SELECT the response indicating how well the concept, IN YOUR VIEW, meets each Study goal.)*Refer to the Concept 4 map below to answer this question.

	Does Concept 4 - State Line Connector meet the Study goal?
A. Preserve rural quality of the area	No
B. Minimize environmental impacts	No
C. Improve travel safety	Somewhat
D. Enhance roadway connectivity and economic vitality	Somewhat

Q7: Do you have additional comments or suggestions?If yes, please use the comment box below to share other thoughts. Please note the concept name or number, if applicable.

if you are really concerned about safety and not about your TIF area, you would have done concept 1 years ago; the volume of traffic when school is in session is outstanding--students,parents, and schoolbusses--what about their safety since EC and the middle school has been built

Q8: Did you attend the June 22 Public Open House at East Central High School? Yes

#66

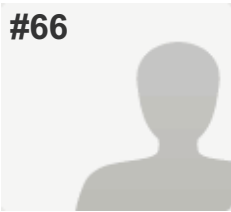
**COMPLETE****Collector:** Web Link 1 (Web Link)**Started:** Friday, July 08, 2016 4:22:43 PM**Last Modified:** Friday, July 08, 2016 4:28:49 PM**Time Spent:** 00:06:06**IP Address:** 208.102.16.36

PAGE 1

Q1: Where do you live? (Please select the ONE option that BEST applies to you.)

Bright 74 Study Area (please refer to the Study Area Map below)

Q2: How important is each Study goal to you? (Please indicate the importance of each Study goal TO YOU by selecting the appropriate column.)*Refer to the table below for a full explanation of each goal to answer this question.

A. Preserve rural quality of the area	This goal is important to me
B. Minimize environmental impacts	This goal is important to me
C. Improve travel safety	This goal is somewhat important to me
D. Enhance roadway connectivity and economic vitality	I'm "middle of the road" on this goal

Q3: How well do you think Concept 1 - Upgrade Existing Roads meets the Study goals? (Please SELECT the response indicating how well the concept, IN YOUR VIEW, meets each Study goal.)*Refer to the Concept 1 map below to answer this question.

	Does Concept 1 - Upgrade Existing Roads meet the Study goal?
A. Preserve rural quality of the area	Yes
B. Minimize environmental impacts	Yes
C. Improve travel safety	Yes
D. Enhance roadway connectivity and economic vitality	Yes

Q4: How well do you think Concept 2 - Whites Hill Connector meets the Study goals? (Please SELECT the response indicating how well the concept, IN YOUR VIEW, meets each Study goal.)*Refer to the Concept 2 map below to answer this question.

	Does Concept 2 - Whites Hill Connector meet the Study goal?
A. Preserve rural quality of the area	Yes
B. Minimize environmental impacts	Somewhat
C. Improve travel safety	Somewhat
D. Enhance roadway connectivity and economic vitality	Yes

Q5: How well do you think Concept 3 - Carr Connector meets the Study goals? (Please SELECT the response indicating how well the concept, IN YOUR VIEW, meets each Study goal.)*Refer to the Concept 3 map below to answer this question.

	Does Concept 3 -Carr Connector meet the Study goal?
A. Preserve rural quality of the area	No
B. Minimize environmental impacts	No
C. Improve travel safety	No
D. Enhance roadway connectivity and economic vitality	No

Q6: How well do you think Concept 4 - State Line Connector meets the Study goals? (Please SELECT the response indicating how well the concept, IN YOUR VIEW, meets each Study goal.)*Refer to the Concept 4 map below to answer this question.

	Does Concept 4 - State Line Connector meet the Study goal?
A. Preserve rural quality of the area	No
B. Minimize environmental impacts	No
C. Improve travel safety	No
D. Enhance roadway connectivity and economic vitality	No

Q7: Do you have additional comments or suggestions?If yes, please use the comment box below to share other thoughts. Please note the concept name or number, if applicable.

Respondent skipped this question

Q8: Did you attend the June 22 Public Open House at East Central High School? No

#67

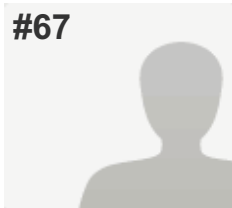
**COMPLETE****Collector:** Web Link 1 (Web Link)**Started:** Friday, July 08, 2016 3:06:47 PM**Last Modified:** Friday, July 08, 2016 4:59:06 PM**Time Spent:** 01:52:18**IP Address:** 66.117.197.2

PAGE 1

Q1: Where do you live? (Please select the ONE option that BEST applies to you.)

Bright 74 Study Area (please refer to the Study Area Map below)

Q2: How important is each Study goal to you? (Please indicate the importance of each Study goal TO YOU by selecting the appropriate column.)*Refer to the table below for a full explanation of each goal to answer this question.

A. Preserve rural quality of the area	This goal is important to me
B. Minimize environmental impacts	This goal is important to me
C. Improve travel safety	This goal is somewhat important to me
D. Enhance roadway connectivity and economic vitality	This goal is unimportant to me

Q3: How well do you think Concept 1 - Upgrade Existing Roads meets the Study goals? (Please SELECT the response indicating how well the concept, IN YOUR VIEW, meets each Study goal.)*Refer to the Concept 1 map below to answer this question.

	Does Concept 1 - Upgrade Existing Roads meet the Study goal?
A. Preserve rural quality of the area	No
B. Minimize environmental impacts	No
C. Improve travel safety	Somewhat
D. Enhance roadway connectivity and economic vitality	No

Q4: How well do you think Concept 2 - Whites Hill Connector meets the Study goals? (Please SELECT the response indicating how well the concept, IN YOUR VIEW, meets each Study goal.)*Refer to the Concept 2 map below to answer this question.

	Does Concept 2 - Whites Hill Connector meet the Study goal?
A. Preserve rural quality of the area	No
B. Minimize environmental impacts	No
C. Improve travel safety	Somewhat
D. Enhance roadway connectivity and economic vitality	Somewhat

Q5: How well do you think Concept 3 - Carr Connector meets the Study goals? (Please SELECT the response indicating how well the concept, IN YOUR VIEW, meets each Study goal.)*Refer to the Concept 3 map below to answer this question.

	Does Concept 3 -Carr Connector meet the Study goal?
A. Preserve rural quality of the area	No
B. Minimize environmental impacts	No
C. Improve travel safety	No
D. Enhance roadway connectivity and economic vitality	No

Q6: How well do you think Concept 4 - State Line Connector meets the Study goals? (Please SELECT the response indicating how well the concept, IN YOUR VIEW, meets each Study goal.)*Refer to the Concept 4 map below to answer this question.

	Does Concept 4 - State Line Connector meet the Study goal?
A. Preserve rural quality of the area	No
B. Minimize environmental impacts	No
C. Improve travel safety	Somewhat
D. Enhance roadway connectivity and economic vitality	No

Q7: Do you have additional comments or suggestions?If yes, please use the comment box below to share other thoughts. Please note the concept name or number, if applicable.

Existing roadways should be straightened or flattened before any thoughts of constructing a new road are considered.

Improvements to areas of roadway on Jamison Road and North Dearborn Road east of stateline should be considered for those who do not travel on Interstate 74.

Concept 1 would improve roadway safety but not travel time.

Concept 3 would turn a residential area into a major highway.

Concept 4 would create a lot of congestion at the intersection of the new road and North Dearborn Road.

None of the concepts provide a logical solution.

Q8: Did you attend the June 22 Public Open House at East Central High School?	No
--	----

#68

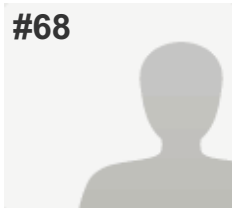
**COMPLETE****Collector:** Web Link 1 (Web Link)**Started:** Friday, July 08, 2016 7:39:49 PM**Last Modified:** Friday, July 08, 2016 7:43:46 PM**Time Spent:** 00:03:56**IP Address:** 66.87.114.30

PAGE 1

Q1: Where do you live? (Please select the ONE option that BEST applies to you.)

Bright 74 Study Area (please refer to the Study Area Map below)

Q2: How important is each Study goal to you? (Please indicate the importance of each Study goal TO YOU by selecting the appropriate column.)*Refer to the table below for a full explanation of each goal to answer this question.

A. Preserve rural quality of the area	This goal is important to me
B. Minimize environmental impacts	This goal is unimportant to me
C. Improve travel safety	This goal is unimportant to me
D. Enhance roadway connectivity and economic vitality	This goal is unimportant to me

Q3: How well do you think Concept 1 - Upgrade Existing Roads meets the Study goals? (Please SELECT the response indicating how well the concept, IN YOUR VIEW, meets each Study goal.)*Refer to the Concept 1 map below to answer this question.

	Does Concept 1 - Upgrade Existing Roads meet the Study goal?
A. Preserve rural quality of the area	No
B. Minimize environmental impacts	No
C. Improve travel safety	No
D. Enhance roadway connectivity and economic vitality	No

Q4: How well do you think Concept 2 - Whites Hill Connector meets the Study goals? (Please SELECT the response indicating how well the concept, IN YOUR VIEW, meets each Study goal.)*Refer to the Concept 2 map below to answer this question.

	Does Concept 2 - Whites Hill Connector meet the Study goal?
A. Preserve rural quality of the area	No
B. Minimize environmental impacts	No
C. Improve travel safety	No
D. Enhance roadway connectivity and economic vitality	No

Q5: How well do you think Concept 3 - Carr Connector meets the Study goals? (Please SELECT the response indicating how well the concept, IN YOUR VIEW, meets each Study goal.)*Refer to the Concept 3 map below to answer this question.

	Does Concept 3 -Carr Connector meet the Study goal?
A. Preserve rural quality of the area	No
B. Minimize environmental impacts	No
C. Improve travel safety	No
D. Enhance roadway connectivity and economic vitality	No

Q6: How well do you think Concept 4 - State Line Connector meets the Study goals? (Please SELECT the response indicating how well the concept, IN YOUR VIEW, meets each Study goal.)*Refer to the Concept 4 map below to answer this question.

	Does Concept 4 - State Line Connector meet the Study goal?
A. Preserve rural quality of the area	No
B. Minimize environmental impacts	No
C. Improve travel safety	No
D. Enhance roadway connectivity and economic vitality	No

Q7: Do you have additional comments or suggestions?If yes, please use the comment box below to share other thoughts. Please note the concept name or number, if applicable.

The only improvements that should even be considered are re-paving what roads already exist.

Q8: Did you attend the June 22 Public Open House at East Central High School? No

#69

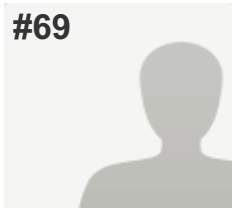
**COMPLETE****Collector:** Web Link 1 (Web Link)**Started:** Friday, July 08, 2016 9:07:45 PM**Last Modified:** Friday, July 08, 2016 9:10:26 PM**Time Spent:** 00:02:40**IP Address:** 208.102.28.145

PAGE 1

Q1: Where do you live? (Please select the ONE option that BEST applies to you.)

Bright 74 Study Area (please refer to the Study Area Map below)

Q2: How important is each Study goal to you? (Please indicate the importance of each Study goal TO YOU by selecting the appropriate column.)*Refer to the table below for a full explanation of each goal to answer this question.

A. Preserve rural quality of the area	This goal is somewhat important to me
B. Minimize environmental impacts	This goal is somewhat important to me
C. Improve travel safety	I'm "middle of the road" on this goal
D. Enhance roadway connectivity and economic vitality	This goal is somewhat important to me

Q3: How well do you think Concept 1 - Upgrade Existing Roads meets the Study goals? (Please SELECT the response indicating how well the concept, IN YOUR VIEW, meets each Study goal.)*Refer to the Concept 1 map below to answer this question.

	Does Concept 1 - Upgrade Existing Roads meet the Study goal?
A. Preserve rural quality of the area	Somewhat
B. Minimize environmental impacts	Somewhat
C. Improve travel safety	Somewhat
D. Enhance roadway connectivity and economic vitality	No

Q4: How well do you think Concept 2 - Whites Hill Connector meets the Study goals? (Please SELECT the response indicating how well the concept, IN YOUR VIEW, meets each Study goal.)*Refer to the Concept 2 map below to answer this question.

	Does Concept 2 - Whites Hill Connector meet the Study goal?
A. Preserve rural quality of the area	Somewhat
B. Minimize environmental impacts	No
C. Improve travel safety	Somewhat
D. Enhance roadway connectivity and economic vitality	No

Q5: How well do you think Concept 3 - Carr Connector meets the Study goals? (Please SELECT the response indicating how well the concept, IN YOUR VIEW, meets each Study goal.)*Refer to the Concept 3 map below to answer this question.

	Does Concept 3 -Carr Connector meet the Study goal?
A. Preserve rural quality of the area	Yes
B. Minimize environmental impacts	Yes
C. Improve travel safety	Yes
D. Enhance roadway connectivity and economic vitality	Yes

Q6: How well do you think Concept 4 - State Line Connector meets the Study goals? (Please SELECT the response indicating how well the concept, IN YOUR VIEW, meets each Study goal.)*Refer to the Concept 4 map below to answer this question.

	Does Concept 4 - State Line Connector meet the Study goal?
A. Preserve rural quality of the area	Somewhat
B. Minimize environmental impacts	No
C. Improve travel safety	Somewhat
D. Enhance roadway connectivity and economic vitality	Yes

Q7: Do you have additional comments or suggestions?If yes, please use the comment box below to share other thoughts. Please note the concept name or number, if applicable.

Respondent skipped this question

Q8: Did you attend the June 22 Public Open House at East Central High School?

No

#70

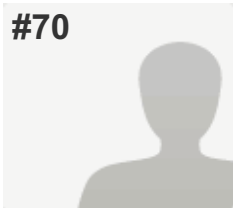
**COMPLETE****Collector:** Web Link 1 (Web Link)**Started:** Friday, July 08, 2016 9:45:12 PM**Last Modified:** Friday, July 08, 2016 9:53:03 PM**Time Spent:** 00:07:50**IP Address:** 70.208.202.210

PAGE 1

Q1: Where do you live? (Please select the ONE option that BEST applies to you.)

Hamilton County (outside of Harrison)

Q2: How important is each Study goal to you? (Please indicate the importance of each Study goal TO YOU by selecting the appropriate column.)*Refer to the table below for a full explanation of each goal to answer this question.

A. Preserve rural quality of the area	This goal is somewhat important to me
B. Minimize environmental impacts	This goal is somewhat important to me
C. Improve travel safety	This goal is somewhat important to me
D. Enhance roadway connectivity and economic vitality	I'm "middle of the road" on this goal

Q3: How well do you think Concept 1 - Upgrade Existing Roads meets the Study goals? (Please SELECT the response indicating how well the concept, IN YOUR VIEW, meets each Study goal.)*Refer to the Concept 1 map below to answer this question.

	Does Concept 1 - Upgrade Existing Roads meet the Study goal?
A. Preserve rural quality of the area	Yes
B. Minimize environmental impacts	Yes
C. Improve travel safety	Somewhat
D. Enhance roadway connectivity and economic vitality	Somewhat

Q4: How well do you think Concept 2 - Whites Hill Connector meets the Study goals? (Please SELECT the response indicating how well the concept, IN YOUR VIEW, meets each Study goal.)*Refer to the Concept 2 map below to answer this question.

	Does Concept 2 - Whites Hill Connector meet the Study goal?
A. Preserve rural quality of the area	Somewhat
B. Minimize environmental impacts	Somewhat
C. Improve travel safety	Somewhat
D. Enhance roadway connectivity and economic vitality	Somewhat

Q5: How well do you think Concept 3 - Carr Connector meets the Study goals? (Please SELECT the response indicating how well the concept, IN YOUR VIEW, meets each Study goal.)*Refer to the Concept 3 map below to answer this question.

	Does Concept 3 -Carr Connector meet the Study goal?
A. Preserve rural quality of the area	No
B. Minimize environmental impacts	No
C. Improve travel safety	Somewhat
D. Enhance roadway connectivity and economic vitality	Somewhat

Q6: How well do you think Concept 4 - State Line Connector meets the Study goals? (Please SELECT the response indicating how well the concept, IN YOUR VIEW, meets each Study goal.)*Refer to the Concept 4 map below to answer this question.

	Does Concept 4 - State Line Connector meet the Study goal?
A. Preserve rural quality of the area	No
B. Minimize environmental impacts	No
C. Improve travel safety	Yes
D. Enhance roadway connectivity and economic vitality	Yes

Q7: Do you have additional comments or suggestions?If yes, please use the comment box below to share other thoughts. Please note the concept name or number, if applicable.

Respondent skipped this question

Q8: Did you attend the June 22 Public Open House at East Central High School? No

#71

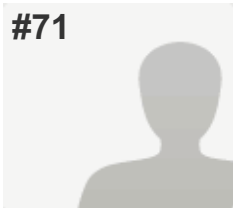
**COMPLETE****Collector:** Web Link 1 (Web Link)**Started:** Saturday, July 09, 2016 10:19:30 AM**Last Modified:** Saturday, July 09, 2016 10:22:18 AM**Time Spent:** 00:02:47**IP Address:** 216.8.207.71

PAGE 1

Q1: Where do you live? (Please select the ONE option that BEST applies to you.)

Bright 74 Study Area (please refer to the Study Area Map below)

Q2: How important is each Study goal to you? (Please indicate the importance of each Study goal TO YOU by selecting the appropriate column.)*Refer to the table below for a full explanation of each goal to answer this question.

A. Preserve rural quality of the area	This goal is important to me
B. Minimize environmental impacts	This goal is important to me
C. Improve travel safety	This goal is important to me
D. Enhance roadway connectivity and economic vitality	This goal is unimportant to me

Q3: How well do you think Concept 1 - Upgrade Existing Roads meets the Study goals? (Please SELECT the response indicating how well the concept, IN YOUR VIEW, meets each Study goal.)*Refer to the Concept 1 map below to answer this question.

	Does Concept 1 - Upgrade Existing Roads meet the Study goal?
A. Preserve rural quality of the area	Yes
B. Minimize environmental impacts	Yes
C. Improve travel safety	Yes
D. Enhance roadway connectivity and economic vitality	Somewhat

Q4: How well do you think Concept 2 - Whites Hill Connector meets the Study goals? (Please SELECT the response indicating how well the concept, IN YOUR VIEW, meets each Study goal.)*Refer to the Concept 2 map below to answer this question.

	Does Concept 2 - Whites Hill Connector meet the Study goal?
A. Preserve rural quality of the area	No
B. Minimize environmental impacts	No
C. Improve travel safety	No
D. Enhance roadway connectivity and economic vitality	No

Q5: How well do you think Concept 3 - Carr Connector meets the Study goals? (Please SELECT the response indicating how well the concept, IN YOUR VIEW, meets each Study goal.)*Refer to the Concept 3 map below to answer this question.

	Does Concept 3 -Carr Connector meet the Study goal?
A. Preserve rural quality of the area	No
B. Minimize environmental impacts	No
C. Improve travel safety	No
D. Enhance roadway connectivity and economic vitality	No

Q6: How well do you think Concept 4 - State Line Connector meets the Study goals? (Please SELECT the response indicating how well the concept, IN YOUR VIEW, meets each Study goal.)*Refer to the Concept 4 map below to answer this question.

	Does Concept 4 - State Line Connector meet the Study goal?
A. Preserve rural quality of the area	No
B. Minimize environmental impacts	No
C. Improve travel safety	No
D. Enhance roadway connectivity and economic vitality	No

Q7: Do you have additional comments or suggestions?If yes, please use the comment box below to share other thoughts. Please note the concept name or number, if applicable.

Respondent skipped this question

Q8: Did you attend the June 22 Public Open House at East Central High School?

Yes

#72

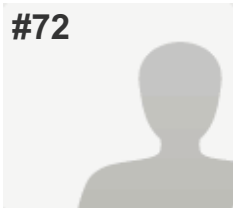
**COMPLETE****Collector:** Web Link 1 (Web Link)**Started:** Saturday, July 09, 2016 11:02:45 PM**Last Modified:** Saturday, July 09, 2016 11:07:56 PM**Time Spent:** 00:05:10**IP Address:** 12.250.243.42

PAGE 1

Q1: Where do you live? (Please select the ONE option that BEST applies to you.)

Dearborn County (outside Study Area & Lawrenceburg)

Q2: How important is each Study goal to you? (Please indicate the importance of each Study goal TO YOU by selecting the appropriate column.)*Refer to the table below for a full explanation of each goal to answer this question.

A. Preserve rural quality of the area	This goal is important to me
B. Minimize environmental impacts	This goal is important to me
C. Improve travel safety	I'm "middle of the road" on this goal
D. Enhance roadway connectivity and economic vitality	This goal is unimportant to me

Q3: How well do you think Concept 1 - Upgrade Existing Roads meets the Study goals? (Please SELECT the response indicating how well the concept, IN YOUR VIEW, meets each Study goal.)*Refer to the Concept 1 map below to answer this question.

	Does Concept 1 - Upgrade Existing Roads meet the Study goal?
A. Preserve rural quality of the area	Somewhat
B. Minimize environmental impacts	Somewhat
C. Improve travel safety	Somewhat
D. Enhance roadway connectivity and economic vitality	Somewhat

Q4: How well do you think Concept 2 - Whites Hill Connector meets the Study goals? (Please SELECT the response indicating how well the concept, IN YOUR VIEW, meets each Study goal.)*Refer to the Concept 2 map below to answer this question.

	Does Concept 2 - Whites Hill Connector meet the Study goal?
A. Preserve rural quality of the area	No
B. Minimize environmental impacts	No
C. Improve travel safety	No
D. Enhance roadway connectivity and economic vitality	No

Q5: How well do you think Concept 3 - Carr Connector meets the Study goals? (Please SELECT the response indicating how well the concept, IN YOUR VIEW, meets each Study goal.)*Refer to the Concept 3 map below to answer this question.

	Does Concept 3 -Carr Connector meet the Study goal?
A. Preserve rural quality of the area	No
B. Minimize environmental impacts	No
C. Improve travel safety	No
D. Enhance roadway connectivity and economic vitality	No

Q6: How well do you think Concept 4 - State Line Connector meets the Study goals? (Please SELECT the response indicating how well the concept, IN YOUR VIEW, meets each Study goal.)*Refer to the Concept 4 map below to answer this question.

	Does Concept 4 - State Line Connector meet the Study goal?
A. Preserve rural quality of the area	No
B. Minimize environmental impacts	No
C. Improve travel safety	No
D. Enhance roadway connectivity and economic vitality	No

Q7: Do you have additional comments or suggestions?If yes, please use the comment box below to share other thoughts. Please note the concept name or number, if applicable.

Respondent skipped this question

Q8: Did you attend the June 22 Public Open House at East Central High School?

No

#73

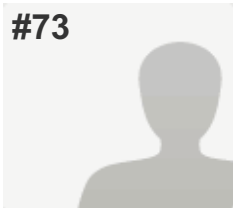
**COMPLETE****Collector:** Web Link 1 (Web Link)**Started:** Sunday, July 10, 2016 1:50:15 PM**Last Modified:** Sunday, July 10, 2016 1:53:43 PM**Time Spent:** 00:03:27**IP Address:** 50.5.28.192

PAGE 1

Q1: Where do you live? (Please select the ONE option that BEST applies to you.)

Bright 74 Study Area (please refer to the Study Area Map below)

Q2: How important is each Study goal to you? (Please indicate the importance of each Study goal TO YOU by selecting the appropriate column.)*Refer to the table below for a full explanation of each goal to answer this question.

A. Preserve rural quality of the area	This goal is important to me
B. Minimize environmental impacts	This goal is important to me
C. Improve travel safety	This goal is somewhat unimportant to me
D. Enhance roadway connectivity and economic vitality	This goal is unimportant to me

Q3: How well do you think Concept 1 - Upgrade Existing Roads meets the Study goals? (Please SELECT the response indicating how well the concept, IN YOUR VIEW, meets each Study goal.)*Refer to the Concept 1 map below to answer this question.

	Does Concept 1 - Upgrade Existing Roads meet the Study goal?
A. Preserve rural quality of the area	No
B. Minimize environmental impacts	No
C. Improve travel safety	No
D. Enhance roadway connectivity and economic vitality	No

Q4: How well do you think Concept 2 - Whites Hill Connector meets the Study goals? (Please SELECT the response indicating how well the concept, IN YOUR VIEW, meets each Study goal.)*Refer to the Concept 2 map below to answer this question.

	Does Concept 2 - Whites Hill Connector meet the Study goal?
A. Preserve rural quality of the area	No
B. Minimize environmental impacts	No
C. Improve travel safety	No
D. Enhance roadway connectivity and economic vitality	No

Q5: How well do you think Concept 3 - Carr Connector meets the Study goals? (Please SELECT the response indicating how well the concept, IN YOUR VIEW, meets each Study goal.)*Refer to the Concept 3 map below to answer this question.

	Does Concept 3 -Carr Connector meet the Study goal?
A. Preserve rural quality of the area	No
B. Minimize environmental impacts	No
C. Improve travel safety	No
D. Enhance roadway connectivity and economic vitality	No

Q6: How well do you think Concept 4 - State Line Connector meets the Study goals? (Please SELECT the response indicating how well the concept, IN YOUR VIEW, meets each Study goal.)*Refer to the Concept 4 map below to answer this question.

	Does Concept 4 - State Line Connector meet the Study goal?
A. Preserve rural quality of the area	No
B. Minimize environmental impacts	No
C. Improve travel safety	No
D. Enhance roadway connectivity and economic vitality	No

Q7: Do you have additional comments or suggestions?If yes, please use the comment box below to share other thoughts. Please note the concept name or number, if applicable.

NO TO A NEW ROAD!! NOT NEEDED. Be honest about the real reasons you want to build a new road. it is not for the reasons listed...those may be a few but not the top few. Come on now be honest.

Q8: Did you attend the June 22 Public Open House at East Central High School? Yes

#74

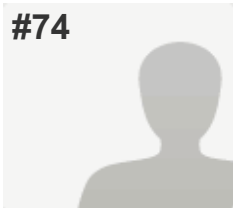
**COMPLETE****Collector:** Web Link 1 (Web Link)**Started:** Sunday, July 10, 2016 3:59:50 PM**Last Modified:** Sunday, July 10, 2016 4:08:01 PM**Time Spent:** 00:08:10**IP Address:** 104.129.196.121

PAGE 1

Q1: Where do you live? (Please select the ONE option that BEST applies to you.)

Bright 74 Study Area (please refer to the Study Area Map below)

Q2: How important is each Study goal to you? (Please indicate the importance of each Study goal TO YOU by selecting the appropriate column.)*Refer to the table below for a full explanation of each goal to answer this question.

A. Preserve rural quality of the area	This goal is important to me
B. Minimize environmental impacts	This goal is important to me
C. Improve travel safety	This goal is important to me
D. Enhance roadway connectivity and economic vitality	This goal is somewhat unimportant to me

Q3: How well do you think Concept 1 - Upgrade Existing Roads meets the Study goals? (Please SELECT the response indicating how well the concept, IN YOUR VIEW, meets each Study goal.)*Refer to the Concept 1 map below to answer this question.

	Does Concept 1 - Upgrade Existing Roads meet the Study goal?
A. Preserve rural quality of the area	Somewhat
B. Minimize environmental impacts	Yes
C. Improve travel safety	Somewhat
D. Enhance roadway connectivity and economic vitality	Somewhat

Q4: How well do you think Concept 2 - Whites Hill Connector meets the Study goals? (Please SELECT the response indicating how well the concept, IN YOUR VIEW, meets each Study goal.)*Refer to the Concept 2 map below to answer this question.

	Does Concept 2 - Whites Hill Connector meet the Study goal?
A. Preserve rural quality of the area	Somewhat
B. Minimize environmental impacts	Somewhat
C. Improve travel safety	Somewhat
D. Enhance roadway connectivity and economic vitality	Somewhat

Q5: How well do you think Concept 3 - Carr Connector meets the Study goals? (Please SELECT the response indicating how well the concept, IN YOUR VIEW, meets each Study goal.)*Refer to the Concept 3 map below to answer this question.

	Does Concept 3 -Carr Connector meet the Study goal?
A. Preserve rural quality of the area	No
B. Minimize environmental impacts	No
C. Improve travel safety	No
D. Enhance roadway connectivity and economic vitality	No

Q6: How well do you think Concept 4 - State Line Connector meets the Study goals? (Please SELECT the response indicating how well the concept, IN YOUR VIEW, meets each Study goal.)*Refer to the Concept 4 map below to answer this question.

	Does Concept 4 - State Line Connector meet the Study goal?
A. Preserve rural quality of the area	No
B. Minimize environmental impacts	No
C. Improve travel safety	No
D. Enhance roadway connectivity and economic vitality	No

Q7: Do you have additional comments or suggestions?If yes, please use the comment box below to share other thoughts. Please note the concept name or number, if applicable.

No to new roads in concepts 3 and 4.

Q8: Did you attend the June 22 Public Open House at East Central High School? No

#75

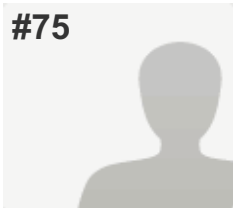
**COMPLETE****Collector:** Web Link 1 (Web Link)**Started:** Sunday, July 10, 2016 4:02:28 PM**Last Modified:** Sunday, July 10, 2016 4:09:00 PM**Time Spent:** 00:06:31**IP Address:** 75.179.133.30

PAGE 1

Q1: Where do you live? (Please select the ONE option that BEST applies to you.)

Bright 74 Study Area (please refer to the Study Area Map below)

Q2: How important is each Study goal to you? (Please indicate the importance of each Study goal TO YOU by selecting the appropriate column.)*Refer to the table below for a full explanation of each goal to answer this question.

A. Preserve rural quality of the area	This goal is important to me
B. Minimize environmental impacts	This goal is important to me
C. Improve travel safety	This goal is unimportant to me
D. Enhance roadway connectivity and economic vitality	This goal is unimportant to me

Q3: How well do you think Concept 1 - Upgrade Existing Roads meets the Study goals? (Please SELECT the response indicating how well the concept, IN YOUR VIEW, meets each Study goal.)*Refer to the Concept 1 map below to answer this question.

	Does Concept 1 - Upgrade Existing Roads meet the Study goal?
A. Preserve rural quality of the area	No
B. Minimize environmental impacts	No
C. Improve travel safety	No
D. Enhance roadway connectivity and economic vitality	No

Q4: How well do you think Concept 2 - Whites Hill Connector meets the Study goals? (Please SELECT the response indicating how well the concept, IN YOUR VIEW, meets each Study goal.)*Refer to the Concept 2 map below to answer this question.

	Does Concept 2 - Whites Hill Connector meet the Study goal?
A. Preserve rural quality of the area	No
B. Minimize environmental impacts	No
C. Improve travel safety	No
D. Enhance roadway connectivity and economic vitality	No

Q5: How well do you think Concept 3 - Carr Connector meets the Study goals? (Please SELECT the response indicating how well the concept, IN YOUR VIEW, meets each Study goal.)*Refer to the Concept 3 map below to answer this question.

	Does Concept 3 -Carr Connector meet the Study goal?
A. Preserve rural quality of the area	No
B. Minimize environmental impacts	No
C. Improve travel safety	No
D. Enhance roadway connectivity and economic vitality	No

Q6: How well do you think Concept 4 - State Line Connector meets the Study goals? (Please SELECT the response indicating how well the concept, IN YOUR VIEW, meets each Study goal.)*Refer to the Concept 4 map below to answer this question.

	Does Concept 4 - State Line Connector meet the Study goal?
A. Preserve rural quality of the area	No
B. Minimize environmental impacts	No
C. Improve travel safety	No
D. Enhance roadway connectivity and economic vitality	No

Q7: Do you have additional comments or suggestions?If yes, please use the comment box below to share other thoughts. Please note the concept name or number, if applicable.

Don't do it. We just bought a house off Carr Rd. We moved here for the peace and quiet, not for the hustle and bustle.

Q8: Did you attend the June 22 Public Open House at East Central High School? No

#76

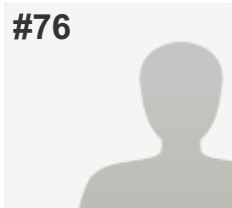
**COMPLETE****Collector:** Web Link 1 (Web Link)**Started:** Sunday, July 10, 2016 5:14:50 PM**Last Modified:** Sunday, July 10, 2016 5:19:30 PM**Time Spent:** 00:04:39**IP Address:** 50.5.16.88

PAGE 1

Q1: Where do you live? (Please select the ONE option that BEST applies to you.)

Dearborn County (outside Study Area & Lawrenceburg)

Q2: How important is each Study goal to you? (Please indicate the importance of each Study goal TO YOU by selecting the appropriate column.)*Refer to the table below for a full explanation of each goal to answer this question.

A. Preserve rural quality of the area	This goal is important to me
B. Minimize environmental impacts	This goal is important to me
C. Improve travel safety	This goal is unimportant to me
D. Enhance roadway connectivity and economic vitality	This goal is unimportant to me

Q3: How well do you think Concept 1 - Upgrade Existing Roads meets the Study goals? (Please SELECT the response indicating how well the concept, IN YOUR VIEW, meets each Study goal.)*Refer to the Concept 1 map below to answer this question.

	Does Concept 1 - Upgrade Existing Roads meet the Study goal?
A. Preserve rural quality of the area	Yes
B. Minimize environmental impacts	Yes
C. Improve travel safety	No
D. Enhance roadway connectivity and economic vitality	No

Q4: How well do you think Concept 2 - Whites Hill Connector meets the Study goals? (Please SELECT the response indicating how well the concept, IN YOUR VIEW, meets each Study goal.)*Refer to the Concept 2 map below to answer this question.

	Does Concept 2 - Whites Hill Connector meet the Study goal?
A. Preserve rural quality of the area	No
B. Minimize environmental impacts	No
C. Improve travel safety	No
D. Enhance roadway connectivity and economic vitality	No

Q5: How well do you think Concept 3 - Carr Connector meets the Study goals? (Please SELECT the response indicating how well the concept, IN YOUR VIEW, meets each Study goal.)*Refer to the Concept 3 map below to answer this question.

	Does Concept 3 -Carr Connector meet the Study goal?
A. Preserve rural quality of the area	No
B. Minimize environmental impacts	No
C. Improve travel safety	No
D. Enhance roadway connectivity and economic vitality	No

Q6: How well do you think Concept 4 - State Line Connector meets the Study goals? (Please SELECT the response indicating how well the concept, IN YOUR VIEW, meets each Study goal.)*Refer to the Concept 4 map below to answer this question.

	Does Concept 4 - State Line Connector meet the Study goal?
A. Preserve rural quality of the area	No
B. Minimize environmental impacts	No
C. Improve travel safety	No
D. Enhance roadway connectivity and economic vitality	No

Q7: Do you have additional comments or suggestions?If yes, please use the comment box below to share other thoughts. Please note the concept name or number, if applicable.

Just upkeep the roads you have now instead of adding another road and increase our taxes. There way too high now.

Q8: Did you attend the June 22 Public Open House at East Central High School? Yes

#77

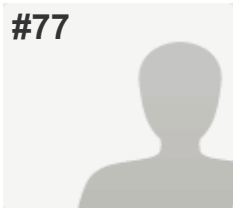
**COMPLETE****Collector:** Web Link 1 (Web Link)**Started:** Sunday, July 10, 2016 5:22:11 PM**Last Modified:** Sunday, July 10, 2016 5:28:10 PM**Time Spent:** 00:05:59**IP Address:** 12.69.196.123

PAGE 1

Q1: Where do you live? (Please select the ONE option that BEST applies to you.)

Bright 74 Study Area (please refer to the Study Area Map below)

Q2: How important is each Study goal to you? (Please indicate the importance of each Study goal TO YOU by selecting the appropriate column.)*Refer to the table below for a full explanation of each goal to answer this question.

A. Preserve rural quality of the area	This goal is important to me
B. Minimize environmental impacts	This goal is important to me
C. Improve travel safety	This goal is somewhat unimportant to me
D. Enhance roadway connectivity and economic vitality	This goal is somewhat unimportant to me

Q3: How well do you think Concept 1 - Upgrade Existing Roads meets the Study goals? (Please SELECT the response indicating how well the concept, IN YOUR VIEW, meets each Study goal.)*Refer to the Concept 1 map below to answer this question.

	Does Concept 1 - Upgrade Existing Roads meet the Study goal?
A. Preserve rural quality of the area	No
B. Minimize environmental impacts	No
C. Improve travel safety	No
D. Enhance roadway connectivity and economic vitality	No

Q4: How well do you think Concept 2 - Whites Hill Connector meets the Study goals? (Please SELECT the response indicating how well the concept, IN YOUR VIEW, meets each Study goal.)*Refer to the Concept 2 map below to answer this question.

	Does Concept 2 - Whites Hill Connector meet the Study goal?
A. Preserve rural quality of the area	No
B. Minimize environmental impacts	No
C. Improve travel safety	No
D. Enhance roadway connectivity and economic vitality	No

Q5: How well do you think Concept 3 - Carr Connector meets the Study goals? (Please SELECT the response indicating how well the concept, IN YOUR VIEW, meets each Study goal.)*Refer to the Concept 3 map below to answer this question.

	Does Concept 3 -Carr Connector meet the Study goal?
A. Preserve rural quality of the area	No
B. Minimize environmental impacts	No
C. Improve travel safety	No
D. Enhance roadway connectivity and economic vitality	No

Q6: How well do you think Concept 4 - State Line Connector meets the Study goals? (Please SELECT the response indicating how well the concept, IN YOUR VIEW, meets each Study goal.)*Refer to the Concept 4 map below to answer this question.

	Does Concept 4 - State Line Connector meet the Study goal?
A. Preserve rural quality of the area	No
B. Minimize environmental impacts	No
C. Improve travel safety	No
D. Enhance roadway connectivity and economic vitality	No

Q7: Do you have additional comments or suggestions?If yes, please use the comment box below to share other thoughts. Please note the concept name or number, if applicable.

This is not a good idea...no to this whole idea

Q8: Did you attend the June 22 Public Open House at East Central High School? No

#78

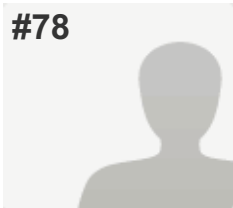
**COMPLETE****Collector:** Web Link 1 (Web Link)**Started:** Sunday, July 10, 2016 5:44:54 PM**Last Modified:** Sunday, July 10, 2016 5:49:24 PM**Time Spent:** 00:04:29**IP Address:** 208.102.30.134

PAGE 1

Q1: Where do you live? (Please select the ONE option that BEST applies to you.)

Bright 74 Study Area (please refer to the Study Area Map below)

Q2: How important is each Study goal to you? (Please indicate the importance of each Study goal TO YOU by selecting the appropriate column.)*Refer to the table below for a full explanation of each goal to answer this question.

A. Preserve rural quality of the area	This goal is important to me
B. Minimize environmental impacts	This goal is important to me
C. Improve travel safety	This goal is somewhat important to me
D. Enhance roadway connectivity and economic vitality	This goal is somewhat unimportant to me

Q3: How well do you think Concept 1 - Upgrade Existing Roads meets the Study goals? (Please SELECT the response indicating how well the concept, IN YOUR VIEW, meets each Study goal.)*Refer to the Concept 1 map below to answer this question.

	Does Concept 1 - Upgrade Existing Roads meet the Study goal?
A. Preserve rural quality of the area	Yes
B. Minimize environmental impacts	Yes
C. Improve travel safety	Yes
D. Enhance roadway connectivity and economic vitality	Somewhat

Q4: How well do you think Concept 2 - Whites Hill Connector meets the Study goals? (Please SELECT the response indicating how well the concept, IN YOUR VIEW, meets each Study goal.)*Refer to the Concept 2 map below to answer this question.

	Does Concept 2 - Whites Hill Connector meet the Study goal?
A. Preserve rural quality of the area	Somewhat
B. Minimize environmental impacts	Somewhat
C. Improve travel safety	Somewhat
D. Enhance roadway connectivity and economic vitality	Somewhat

Q5: How well do you think Concept 3 - Carr Connector meets the Study goals? (Please SELECT the response indicating how well the concept, IN YOUR VIEW, meets each Study goal.)*Refer to the Concept 3 map below to answer this question.

	Does Concept 3 -Carr Connector meet the Study goal?
A. Preserve rural quality of the area	No
B. Minimize environmental impacts	No
C. Improve travel safety	No
D. Enhance roadway connectivity and economic vitality	No

Q6: How well do you think Concept 4 - State Line Connector meets the Study goals? (Please SELECT the response indicating how well the concept, IN YOUR VIEW, meets each Study goal.)*Refer to the Concept 4 map below to answer this question.

	Does Concept 4 - State Line Connector meet the Study goal?
A. Preserve rural quality of the area	No
B. Minimize environmental impacts	No
C. Improve travel safety	No
D. Enhance roadway connectivity and economic vitality	No

Q7: Do you have additional comments or suggestions?If yes, please use the comment box below to share other thoughts. Please note the concept name or number, if applicable.

Improve the roads we presently have

Q8: Did you attend the June 22 Public Open House at East Central High School? No

#79

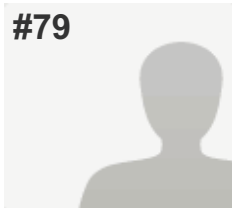
**COMPLETE****Collector:** Web Link 1 (Web Link)**Started:** Sunday, July 10, 2016 4:31:34 PM**Last Modified:** Sunday, July 10, 2016 6:16:31 PM**Time Spent:** 01:44:56**IP Address:** 50.5.17.212

PAGE 1

Q1: Where do you live? (Please select the ONE option that BEST applies to you.)

Bright 74 Study Area (please refer to the Study Area Map below)

Q2: How important is each Study goal to you? (Please indicate the importance of each Study goal TO YOU by selecting the appropriate column.)*Refer to the table below for a full explanation of each goal to answer this question.

A. Preserve rural quality of the area	This goal is important to me
B. Minimize environmental impacts	This goal is important to me
C. Improve travel safety	This goal is somewhat unimportant to me
D. Enhance roadway connectivity and economic vitality	This goal is unimportant to me

Q3: How well do you think Concept 1 - Upgrade Existing Roads meets the Study goals? (Please SELECT the response indicating how well the concept, IN YOUR VIEW, meets each Study goal.)*Refer to the Concept 1 map below to answer this question.

	Does Concept 1 - Upgrade Existing Roads meet the Study goal?
A. Preserve rural quality of the area	Somewhat
B. Minimize environmental impacts	No
C. Improve travel safety	Somewhat
D. Enhance roadway connectivity and economic vitality	Somewhat

Q4: How well do you think Concept 2 - Whites Hill Connector meets the Study goals? (Please SELECT the response indicating how well the concept, IN YOUR VIEW, meets each Study goal.)*Refer to the Concept 2 map below to answer this question.

	Does Concept 2 - Whites Hill Connector meet the Study goal?
A. Preserve rural quality of the area	No
B. Minimize environmental impacts	No
C. Improve travel safety	No
D. Enhance roadway connectivity and economic vitality	No

Q5: How well do you think Concept 3 - Carr Connector meets the Study goals? (Please SELECT the response indicating how well the concept, IN YOUR VIEW, meets each Study goal.)*Refer to the Concept 3 map below to answer this question.

	Does Concept 3 -Carr Connector meet the Study goal?
A. Preserve rural quality of the area	No
B. Minimize environmental impacts	No
C. Improve travel safety	No
D. Enhance roadway connectivity and economic vitality	No

Q6: How well do you think Concept 4 - State Line Connector meets the Study goals? (Please SELECT the response indicating how well the concept, IN YOUR VIEW, meets each Study goal.)*Refer to the Concept 4 map below to answer this question.

	Does Concept 4 - State Line Connector meet the Study goal?
A. Preserve rural quality of the area	No
B. Minimize environmental impacts	No
C. Improve travel safety	No
D. Enhance roadway connectivity and economic vitality	No

Q7: Do you have additional comments or suggestions?If yes, please use the comment box below to share other thoughts. Please note the concept name or number, if applicable.

Put our money into public safety and add to the police force.

Q8: Did you attend the June 22 Public Open House at East Central High School? Yes

#80

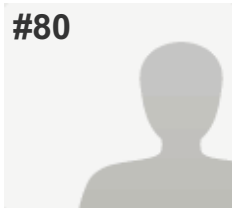
**COMPLETE****Collector:** Web Link 1 (Web Link)**Started:** Sunday, July 10, 2016 7:04:25 PM**Last Modified:** Sunday, July 10, 2016 7:12:56 PM**Time Spent:** 00:08:31**IP Address:** 208.102.24.96

PAGE 1

Q1: Where do you live? (Please select the ONE option that BEST applies to you.)

Bright 74 Study Area (please refer to the Study Area Map below)

Q2: How important is each Study goal to you? (Please indicate the importance of each Study goal TO YOU by selecting the appropriate column.)*Refer to the table below for a full explanation of each goal to answer this question.

A. Preserve rural quality of the area	This goal is important to me
B. Minimize environmental impacts	This goal is important to me
C. Improve travel safety	This goal is somewhat important to me
D. Enhance roadway connectivity and economic vitality	This goal is unimportant to me

Q3: How well do you think Concept 1 - Upgrade Existing Roads meets the Study goals? (Please SELECT the response indicating how well the concept, IN YOUR VIEW, meets each Study goal.)*Refer to the Concept 1 map below to answer this question.

	Does Concept 1 - Upgrade Existing Roads meet the Study goal?
A. Preserve rural quality of the area	No
B. Minimize environmental impacts	No
C. Improve travel safety	No
D. Enhance roadway connectivity and economic vitality	No

Q4: How well do you think Concept 2 - Whites Hill Connector meets the Study goals? (Please SELECT the response indicating how well the concept, IN YOUR VIEW, meets each Study goal.)*Refer to the Concept 2 map below to answer this question.

	Does Concept 2 - Whites Hill Connector meet the Study goal?
A. Preserve rural quality of the area	No
B. Minimize environmental impacts	No
C. Improve travel safety	No
D. Enhance roadway connectivity and economic vitality	No

Q5: How well do you think Concept 3 - Carr Connector meets the Study goals? (Please SELECT the response indicating how well the concept, IN YOUR VIEW, meets each Study goal.)*Refer to the Concept 3 map below to answer this question.

	Does Concept 3 -Carr Connector meet the Study goal?
A. Preserve rural quality of the area	No
B. Minimize environmental impacts	No
C. Improve travel safety	No
D. Enhance roadway connectivity and economic vitality	No

Q6: How well do you think Concept 4 - State Line Connector meets the Study goals? (Please SELECT the response indicating how well the concept, IN YOUR VIEW, meets each Study goal.)*Refer to the Concept 4 map below to answer this question.

	Does Concept 4 - State Line Connector meet the Study goal?
A. Preserve rural quality of the area	No
B. Minimize environmental impacts	No
C. Improve travel safety	No
D. Enhance roadway connectivity and economic vitality	No

Q7: Do you have additional comments or suggestions?If yes, please use the comment box below to share other thoughts. Please note the concept name or number, if applicable.

I think work to maintain exciting roads as jamison, sandrun, north dearborn and whites hill should come first. Smoothing/ repaving, tree/ creek maitainice etc. The area doesn't need more roads

Q8: Did you attend the June 22 Public Open House at East Central High School? No

#81

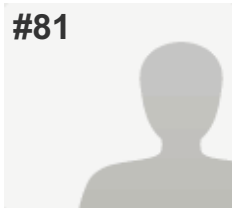
**COMPLETE****Collector:** Web Link 1 (Web Link)**Started:** Sunday, July 10, 2016 7:29:47 PM**Last Modified:** Sunday, July 10, 2016 7:33:25 PM**Time Spent:** 00:03:37**IP Address:** 70.208.235.212

PAGE 1

Q1: Where do you live? (Please select the ONE option that BEST applies to you.)

Bright 74 Study Area (please refer to the Study Area Map below)

Q2: How important is each Study goal to you? (Please indicate the importance of each Study goal TO YOU by selecting the appropriate column.)*Refer to the table below for a full explanation of each goal to answer this question.

A. Preserve rural quality of the area	This goal is important to me
B. Minimize environmental impacts	This goal is important to me
C. Improve travel safety	This goal is important to me
D. Enhance roadway connectivity and economic vitality	This goal is important to me

Q3: How well do you think Concept 1 - Upgrade Existing Roads meets the Study goals? (Please SELECT the response indicating how well the concept, IN YOUR VIEW, meets each Study goal.)*Refer to the Concept 1 map below to answer this question.

	Does Concept 1 - Upgrade Existing Roads meet the Study goal?
A. Preserve rural quality of the area	Yes
B. Minimize environmental impacts	Yes
C. Improve travel safety	Yes
D. Enhance roadway connectivity and economic vitality	Yes

Q4: How well do you think Concept 2 - Whites Hill Connector meets the Study goals? (Please SELECT the response indicating how well the concept, IN YOUR VIEW, meets each Study goal.)*Refer to the Concept 2 map below to answer this question.

	Does Concept 2 - Whites Hill Connector meet the Study goal?
A. Preserve rural quality of the area	No
B. Minimize environmental impacts	No
C. Improve travel safety	No
D. Enhance roadway connectivity and economic vitality	No

Q5: How well do you think Concept 3 - Carr Connector meets the Study goals? (Please SELECT the response indicating how well the concept, IN YOUR VIEW, meets each Study goal.)*Refer to the Concept 3 map below to answer this question.

	Does Concept 3 -Carr Connector meet the Study goal?
A. Preserve rural quality of the area	No
B. Minimize environmental impacts	No
C. Improve travel safety	No
D. Enhance roadway connectivity and economic vitality	No

Q6: How well do you think Concept 4 - State Line Connector meets the Study goals? (Please SELECT the response indicating how well the concept, IN YOUR VIEW, meets each Study goal.)*Refer to the Concept 4 map below to answer this question.

	Does Concept 4 - State Line Connector meet the Study goal?
A. Preserve rural quality of the area	No
B. Minimize environmental impacts	No
C. Improve travel safety	No
D. Enhance roadway connectivity and economic vitality	No

Q7: Do you have additional comments or suggestions?If yes, please use the comment box below to share other thoughts. Please note the concept name or number, if applicable.

Respondent skipped this question

Q8: Did you attend the June 22 Public Open House at East Central High School?

No

#82

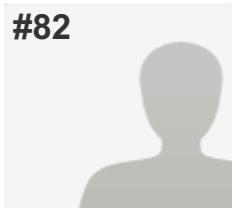
**COMPLETE****Collector:** Web Link 1 (Web Link)**Started:** Sunday, July 10, 2016 7:53:21 PM**Last Modified:** Sunday, July 10, 2016 8:03:08 PM**Time Spent:** 00:09:47**IP Address:** 98.30.252.115

PAGE 1

Q1: Where do you live? (Please select the ONE option that BEST applies to you.)

Ohio (not Hamilton County)

Q2: How important is each Study goal to you? (Please indicate the importance of each Study goal TO YOU by selecting the appropriate column.)*Refer to the table below for a full explanation of each goal to answer this question.

A. Preserve rural quality of the area	This goal is important to me
B. Minimize environmental impacts	This goal is important to me
C. Improve travel safety	This goal is important to me
D. Enhance roadway connectivity and economic vitality	This goal is important to me

Q3: How well do you think Concept 1 - Upgrade Existing Roads meets the Study goals? (Please SELECT the response indicating how well the concept, IN YOUR VIEW, meets each Study goal.)*Refer to the Concept 1 map below to answer this question.

	Does Concept 1 - Upgrade Existing Roads meet the Study goal?
A. Preserve rural quality of the area	Yes
B. Minimize environmental impacts	Yes
C. Improve travel safety	Yes
D. Enhance roadway connectivity and economic vitality	Yes

Q4: How well do you think Concept 2 - Whites Hill Connector meets the Study goals? (Please SELECT the response indicating how well the concept, IN YOUR VIEW, meets each Study goal.)*Refer to the Concept 2 map below to answer this question.

	Does Concept 2 - Whites Hill Connector meet the Study goal?
A. Preserve rural quality of the area	Somewhat
B. Minimize environmental impacts	Somewhat
C. Improve travel safety	Somewhat
D. Enhance roadway connectivity and economic vitality	Somewhat

Q5: How well do you think Concept 3 - Carr Connector meets the Study goals? (Please SELECT the response indicating how well the concept, IN YOUR VIEW, meets each Study goal.)*Refer to the Concept 3 map below to answer this question.

	Does Concept 3 -Carr Connector meet the Study goal?
A. Preserve rural quality of the area	Somewhat
B. Minimize environmental impacts	Somewhat
C. Improve travel safety	Somewhat
D. Enhance roadway connectivity and economic vitality	Somewhat

Q6: How well do you think Concept 4 - State Line Connector meets the Study goals? (Please SELECT the response indicating how well the concept, IN YOUR VIEW, meets each Study goal.)*Refer to the Concept 4 map below to answer this question.

	Does Concept 4 - State Line Connector meet the Study goal?
A. Preserve rural quality of the area	Somewhat
B. Minimize environmental impacts	Somewhat
C. Improve travel safety	Somewhat
D. Enhance roadway connectivity and economic vitality	Somewhat

Q7: Do you have additional comments or suggestions?If yes, please use the comment box below to share other thoughts. Please note the concept name or number, if applicable.

Respondent skipped this question

Q8: Did you attend the June 22 Public Open House at East Central High School?

No

#83

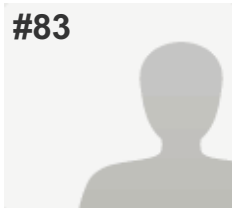
**COMPLETE****Collector:** Web Link 1 (Web Link)**Started:** Sunday, July 10, 2016 8:00:43 PM**Last Modified:** Sunday, July 10, 2016 8:06:57 PM**Time Spent:** 00:06:14**IP Address:** 208.102.30.134

PAGE 1

Q1: Where do you live? (Please select the ONE option that BEST applies to you.)

Bright 74 Study Area (please refer to the Study Area Map below)

Q2: How important is each Study goal to you? (Please indicate the importance of each Study goal TO YOU by selecting the appropriate column.)*Refer to the table below for a full explanation of each goal to answer this question.

A. Preserve rural quality of the area	This goal is important to me
B. Minimize environmental impacts	This goal is important to me
C. Improve travel safety	This goal is important to me
D. Enhance roadway connectivity and economic vitality	This goal is somewhat important to me

Q3: How well do you think Concept 1 - Upgrade Existing Roads meets the Study goals? (Please SELECT the response indicating how well the concept, IN YOUR VIEW, meets each Study goal.)*Refer to the Concept 1 map below to answer this question.

	Does Concept 1 - Upgrade Existing Roads meet the Study goal?
A. Preserve rural quality of the area	Yes
B. Minimize environmental impacts	Yes
C. Improve travel safety	Yes
D. Enhance roadway connectivity and economic vitality	Somewhat

Q4: How well do you think Concept 2 - Whites Hill Connector meets the Study goals? (Please SELECT the response indicating how well the concept, IN YOUR VIEW, meets each Study goal.)*Refer to the Concept 2 map below to answer this question.

	Does Concept 2 - Whites Hill Connector meet the Study goal?
A. Preserve rural quality of the area	Yes
B. Minimize environmental impacts	Yes
C. Improve travel safety	Somewhat
D. Enhance roadway connectivity and economic vitality	Somewhat

Q5: How well do you think Concept 3 - Carr Connector meets the Study goals? (Please SELECT the response indicating how well the concept, IN YOUR VIEW, meets each Study goal.)*Refer to the Concept 3 map below to answer this question.

	Does Concept 3 -Carr Connector meet the Study goal?
A. Preserve rural quality of the area	No
B. Minimize environmental impacts	No
C. Improve travel safety	Somewhat
D. Enhance roadway connectivity and economic vitality	Somewhat

Q6: How well do you think Concept 4 - State Line Connector meets the Study goals? (Please SELECT the response indicating how well the concept, IN YOUR VIEW, meets each Study goal.)*Refer to the Concept 4 map below to answer this question.

	Does Concept 4 - State Line Connector meet the Study goal?
A. Preserve rural quality of the area	No
B. Minimize environmental impacts	No
C. Improve travel safety	Somewhat
D. Enhance roadway connectivity and economic vitality	Yes

Q7: Do you have additional comments or suggestions?If yes, please use the comment box below to share other thoughts. Please note the concept name or number, if applicable.

The existing roads are sufficient for moving traffic throughout the Bright area and to I-74. I never have any problems driving on them. Options 3 & 4 look like overkill to me.

Q8: Did you attend the June 22 Public Open House at East Central High School?	No
--	----

#84

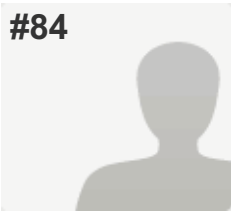
**COMPLETE****Collector:** Web Link 1 (Web Link)**Started:** Sunday, July 10, 2016 8:21:50 PM**Last Modified:** Sunday, July 10, 2016 8:31:01 PM**Time Spent:** 00:09:10**IP Address:** 216.8.215.103

PAGE 1

Q1: Where do you live? (Please select the ONE option that BEST applies to you.)

Dearborn County (outside Study Area & Lawrenceburg)

Q2: How important is each Study goal to you? (Please indicate the importance of each Study goal TO YOU by selecting the appropriate column.)*Refer to the table below for a full explanation of each goal to answer this question.

A. Preserve rural quality of the area	This goal is important to me
B. Minimize environmental impacts	This goal is important to me
C. Improve travel safety	This goal is somewhat important to me
D. Enhance roadway connectivity and economic vitality	I'm "middle of the road" on this goal

Q3: How well do you think Concept 1 - Upgrade Existing Roads meets the Study goals? (Please SELECT the response indicating how well the concept, IN YOUR VIEW, meets each Study goal.)*Refer to the Concept 1 map below to answer this question.

	Does Concept 1 - Upgrade Existing Roads meet the Study goal?
A. Preserve rural quality of the area	Yes
B. Minimize environmental impacts	Yes
C. Improve travel safety	Yes
D. Enhance roadway connectivity and economic vitality	Somewhat

Q4: How well do you think Concept 2 - Whites Hill Connector meets the Study goals? (Please SELECT the response indicating how well the concept, IN YOUR VIEW, meets each Study goal.)*Refer to the Concept 2 map below to answer this question.

	Does Concept 2 - Whites Hill Connector meet the Study goal?
A. Preserve rural quality of the area	No
B. Minimize environmental impacts	No
C. Improve travel safety	Somewhat
D. Enhance roadway connectivity and economic vitality	Somewhat

Q5: How well do you think Concept 3 - Carr Connector meets the Study goals? (Please SELECT the response indicating how well the concept, IN YOUR VIEW, meets each Study goal.)*Refer to the Concept 3 map below to answer this question.

	Does Concept 3 -Carr Connector meet the Study goal?
A. Preserve rural quality of the area	No
B. Minimize environmental impacts	No
C. Improve travel safety	Somewhat
D. Enhance roadway connectivity and economic vitality	Somewhat

Q6: How well do you think Concept 4 - State Line Connector meets the Study goals? (Please SELECT the response indicating how well the concept, IN YOUR VIEW, meets each Study goal.)*Refer to the Concept 4 map below to answer this question.

	Does Concept 4 - State Line Connector meet the Study goal?
A. Preserve rural quality of the area	No
B. Minimize environmental impacts	No
C. Improve travel safety	Somewhat
D. Enhance roadway connectivity and economic vitality	No

Q7: Do you have additional comments or suggestions?If yes, please use the comment box below to share other thoughts. Please note the concept name or number, if applicable.

Respondent skipped this question

Q8: Did you attend the June 22 Public Open House at East Central High School?

No

#85

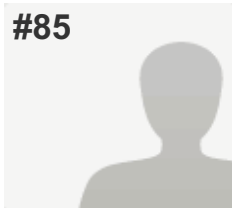
**COMPLETE****Collector:** Web Link 1 (Web Link)**Started:** Sunday, July 10, 2016 8:46:34 PM**Last Modified:** Sunday, July 10, 2016 8:58:34 PM**Time Spent:** 00:12:00**IP Address:** 73.168.144.178

PAGE 1

Q1: Where do you live? (Please select the ONE option that BEST applies to you.)

Dearborn County (outside Study Area & Lawrenceburg)

Q2: How important is each Study goal to you? (Please indicate the importance of each Study goal TO YOU by selecting the appropriate column.)*Refer to the table below for a full explanation of each goal to answer this question.

A. Preserve rural quality of the area	This goal is important to me
B. Minimize environmental impacts	This goal is important to me
C. Improve travel safety	This goal is unimportant to me
D. Enhance roadway connectivity and economic vitality	This goal is unimportant to me

Q3: How well do you think Concept 1 - Upgrade Existing Roads meets the Study goals? (Please SELECT the response indicating how well the concept, IN YOUR VIEW, meets each Study goal.)*Refer to the Concept 1 map below to answer this question.

	Does Concept 1 - Upgrade Existing Roads meet the Study goal?
A. Preserve rural quality of the area	Yes
B. Minimize environmental impacts	Yes
C. Improve travel safety	Somewhat
D. Enhance roadway connectivity and economic vitality	No

Q4: How well do you think Concept 2 - Whites Hill Connector meets the Study goals? (Please SELECT the response indicating how well the concept, IN YOUR VIEW, meets each Study goal.)*Refer to the Concept 2 map below to answer this question.

	Does Concept 2 - Whites Hill Connector meet the Study goal?
A. Preserve rural quality of the area	Somewhat
B. Minimize environmental impacts	Somewhat
C. Improve travel safety	Yes
D. Enhance roadway connectivity and economic vitality	Yes

Q5: How well do you think Concept 3 - Carr Connector meets the Study goals? (Please SELECT the response indicating how well the concept, IN YOUR VIEW, meets each Study goal.)*Refer to the Concept 3 map below to answer this question.

	Does Concept 3 -Carr Connector meet the Study goal?
A. Preserve rural quality of the area	Yes
B. Minimize environmental impacts	Yes
C. Improve travel safety	No
D. Enhance roadway connectivity and economic vitality	No

Q6: How well do you think Concept 4 - State Line Connector meets the Study goals? (Please SELECT the response indicating how well the concept, IN YOUR VIEW, meets each Study goal.)*Refer to the Concept 4 map below to answer this question.

	Does Concept 4 - State Line Connector meet the Study goal?
A. Preserve rural quality of the area	Yes
B. Minimize environmental impacts	Yes
C. Improve travel safety	Somewhat
D. Enhance roadway connectivity and economic vitality	No

Q7: Do you have additional comments or suggestions?If yes, please use the comment box below to share other thoughts. Please note the concept name or number, if applicable.

No to I-74 Bright Connector

Q8: Did you attend the June 22 Public Open House at East Central High School? No

#86

**COMPLETE****Collector:** Web Link 1 (Web Link)**Started:** Sunday, July 10, 2016 9:11:28 PM**Last Modified:** Sunday, July 10, 2016 9:16:05 PM**Time Spent:** 00:04:36**IP Address:** 50.5.27.189

PAGE 1

Q1: Where do you live? (Please select the ONE option that BEST applies to you.)

Bright 74 Study Area (please refer to the Study Area Map below)

Q2: How important is each Study goal to you? (Please indicate the importance of each Study goal TO YOU by selecting the appropriate column.)*Refer to the table below for a full explanation of each goal to answer this question.

A. Preserve rural quality of the area	This goal is important to me
B. Minimize environmental impacts	This goal is important to me
C. Improve travel safety	I'm "middle of the road" on this goal
D. Enhance roadway connectivity and economic vitality	This goal is unimportant to me

Q3: How well do you think Concept 1 - Upgrade Existing Roads meets the Study goals? (Please SELECT the response indicating how well the concept, IN YOUR VIEW, meets each Study goal.)*Refer to the Concept 1 map below to answer this question.

	Does Concept 1 - Upgrade Existing Roads meet the Study goal?
A. Preserve rural quality of the area	Yes
B. Minimize environmental impacts	Yes
C. Improve travel safety	Yes
D. Enhance roadway connectivity and economic vitality	Yes

Q4: How well do you think Concept 2 - Whites Hill Connector meets the Study goals? (Please SELECT the response indicating how well the concept, IN YOUR VIEW, meets each Study goal.)*Refer to the Concept 2 map below to answer this question.

	Does Concept 2 - Whites Hill Connector meet the Study goal?
A. Preserve rural quality of the area	No
B. Minimize environmental impacts	No
C. Improve travel safety	No
D. Enhance roadway connectivity and economic vitality	No

Q5: How well do you think Concept 3 - Carr Connector meets the Study goals? (Please SELECT the response indicating how well the concept, IN YOUR VIEW, meets each Study goal.)*Refer to the Concept 3 map below to answer this question.

	Does Concept 3 -Carr Connector meet the Study goal?
A. Preserve rural quality of the area	No
B. Minimize environmental impacts	No
C. Improve travel safety	No
D. Enhance roadway connectivity and economic vitality	No

Q6: How well do you think Concept 4 - State Line Connector meets the Study goals? (Please SELECT the response indicating how well the concept, IN YOUR VIEW, meets each Study goal.)*Refer to the Concept 4 map below to answer this question.

	Does Concept 4 - State Line Connector meet the Study goal?
A. Preserve rural quality of the area	No
B. Minimize environmental impacts	No
C. Improve travel safety	No
D. Enhance roadway connectivity and economic vitality	No

Q7: Do you have additional comments or suggestions?If yes, please use the comment box below to share other thoughts. Please note the concept name or number, if applicable.

the Connector is not required; prefer to just fix existing roads.

Q8: Did you attend the June 22 Public Open House at East Central High School? No

#87

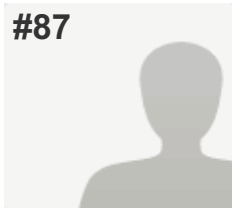
**COMPLETE****Collector:** Web Link 1 (Web Link)**Started:** Monday, July 11, 2016 8:57:32 AM**Last Modified:** Monday, July 11, 2016 9:01:58 AM**Time Spent:** 00:04:26**IP Address:** 73.146.193.185

PAGE 1

Q1: Where do you live? (Please select the ONE option that BEST applies to you.)

City of Lawrenceburg (outside Study Area)

Q2: How important is each Study goal to you? (Please indicate the importance of each Study goal TO YOU by selecting the appropriate column.)*Refer to the table below for a full explanation of each goal to answer this question.

A. Preserve rural quality of the area	This goal is important to me
B. Minimize environmental impacts	This goal is important to me
C. Improve travel safety	This goal is somewhat important to me
D. Enhance roadway connectivity and economic vitality	This goal is unimportant to me

Q3: How well do you think Concept 1 - Upgrade Existing Roads meets the Study goals? (Please SELECT the response indicating how well the concept, IN YOUR VIEW, meets each Study goal.)*Refer to the Concept 1 map below to answer this question.

	Does Concept 1 - Upgrade Existing Roads meet the Study goal?
A. Preserve rural quality of the area	Somewhat
B. Minimize environmental impacts	Yes
C. Improve travel safety	Yes
D. Enhance roadway connectivity and economic vitality	No

Q4: How well do you think Concept 2 - Whites Hill Connector meets the Study goals? (Please SELECT the response indicating how well the concept, IN YOUR VIEW, meets each Study goal.)*Refer to the Concept 2 map below to answer this question.

	Does Concept 2 - Whites Hill Connector meet the Study goal?
A. Preserve rural quality of the area	Yes
B. Minimize environmental impacts	No
C. Improve travel safety	Yes
D. Enhance roadway connectivity and economic vitality	Somewhat

Q5: How well do you think Concept 3 - Carr Connector meets the Study goals? (Please SELECT the response indicating how well the concept, IN YOUR VIEW, meets each Study goal.)*Refer to the Concept 3 map below to answer this question.

	Does Concept 3 -Carr Connector meet the Study goal?
A. Preserve rural quality of the area	No
B. Minimize environmental impacts	No
C. Improve travel safety	No
D. Enhance roadway connectivity and economic vitality	No

Q6: How well do you think Concept 4 - State Line Connector meets the Study goals? (Please SELECT the response indicating how well the concept, IN YOUR VIEW, meets each Study goal.)*Refer to the Concept 4 map below to answer this question.

	Does Concept 4 - State Line Connector meet the Study goal?
A. Preserve rural quality of the area	No
B. Minimize environmental impacts	No
C. Improve travel safety	No
D. Enhance roadway connectivity and economic vitality	No

Q7: Do you have additional comments or suggestions?If yes, please use the comment box below to share other thoughts. Please note the concept name or number, if applicable.

No to new roads

Q8: Did you attend the June 22 Public Open House at East Central High School? No

#88

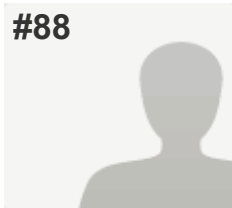
**COMPLETE****Collector:** Web Link 1 (Web Link)**Started:** Monday, July 11, 2016 10:47:26 AM**Last Modified:** Monday, July 11, 2016 10:55:45 AM**Time Spent:** 00:08:18**IP Address:** 45.59.39.144

PAGE 1

Q1: Where do you live? (Please select the ONE option that BEST applies to you.)

Hamilton County (outside of Harrison)

Q2: How important is each Study goal to you? (Please indicate the importance of each Study goal TO YOU by selecting the appropriate column.)*Refer to the table below for a full explanation of each goal to answer this question.

A. Preserve rural quality of the area	This goal is important to me
B. Minimize environmental impacts	This goal is important to me
C. Improve travel safety	I'm "middle of the road" on this goal
D. Enhance roadway connectivity and economic vitality	This goal is somewhat unimportant to me

Q3: How well do you think Concept 1 - Upgrade Existing Roads meets the Study goals? (Please SELECT the response indicating how well the concept, IN YOUR VIEW, meets each Study goal.)*Refer to the Concept 1 map below to answer this question.

	Does Concept 1 - Upgrade Existing Roads meet the Study goal?
A. Preserve rural quality of the area	No
B. Minimize environmental impacts	No
C. Improve travel safety	Somewhat
D. Enhance roadway connectivity and economic vitality	No

Q4: How well do you think Concept 2 - Whites Hill Connector meets the Study goals? (Please SELECT the response indicating how well the concept, IN YOUR VIEW, meets each Study goal.)*Refer to the Concept 2 map below to answer this question.

	Does Concept 2 - Whites Hill Connector meet the Study goal?
A. Preserve rural quality of the area	Somewhat
B. Minimize environmental impacts	Somewhat
C. Improve travel safety	Somewhat
D. Enhance roadway connectivity and economic vitality	Somewhat

Q5: How well do you think Concept 3 - Carr Connector meets the Study goals? (Please SELECT the response indicating how well the concept, IN YOUR VIEW, meets each Study goal.)*Refer to the Concept 3 map below to answer this question.

	Does Concept 3 -Carr Connector meet the Study goal?
A. Preserve rural quality of the area	No
B. Minimize environmental impacts	No
C. Improve travel safety	No
D. Enhance roadway connectivity and economic vitality	No

Q6: How well do you think Concept 4 - State Line Connector meets the Study goals? (Please SELECT the response indicating how well the concept, IN YOUR VIEW, meets each Study goal.)*Refer to the Concept 4 map below to answer this question.

	Does Concept 4 - State Line Connector meet the Study goal?
A. Preserve rural quality of the area	No
B. Minimize environmental impacts	No
C. Improve travel safety	No
D. Enhance roadway connectivity and economic vitality	No

Q7: Do you have additional comments or suggestions?If yes, please use the comment box below to share other thoughts. Please note the concept name or number, if applicable.

The economic viability and safety of this portion of Indiana is not dependent on Cincinnati. FYI - I am part owner of property near Bright Indiana.

Q8: Did you attend the June 22 Public Open House at East Central High School?	No
--	----

#89

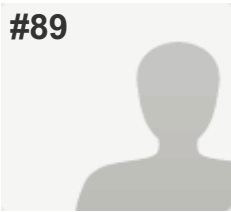
**COMPLETE****Collector:** Web Link 1 (Web Link)**Started:** Monday, July 11, 2016 11:03:24 AM**Last Modified:** Monday, July 11, 2016 11:10:17 AM**Time Spent:** 00:06:53**IP Address:** 67.236.157.147

PAGE 1

Q1: Where do you live? (Please select the ONE option that BEST applies to you.)

Bright 74 Study Area (please refer to the Study Area Map below)

Q2: How important is each Study goal to you? (Please indicate the importance of each Study goal TO YOU by selecting the appropriate column.)*Refer to the table below for a full explanation of each goal to answer this question.

A. Preserve rural quality of the area	This goal is important to me
B. Minimize environmental impacts	This goal is important to me
C. Improve travel safety	This goal is important to me
D. Enhance roadway connectivity and economic vitality	I'm "middle of the road" on this goal

Q3: How well do you think Concept 1 - Upgrade Existing Roads meets the Study goals? (Please SELECT the response indicating how well the concept, IN YOUR VIEW, meets each Study goal.)*Refer to the Concept 1 map below to answer this question.

	Does Concept 1 - Upgrade Existing Roads meet the Study goal?
A. Preserve rural quality of the area	Yes
B. Minimize environmental impacts	Yes
C. Improve travel safety	Yes
D. Enhance roadway connectivity and economic vitality	Yes

Q4: How well do you think Concept 2 - Whites Hill Connector meets the Study goals? (Please SELECT the response indicating how well the concept, IN YOUR VIEW, meets each Study goal.)*Refer to the Concept 2 map below to answer this question.

	Does Concept 2 - Whites Hill Connector meet the Study goal?
A. Preserve rural quality of the area	Yes
B. Minimize environmental impacts	Yes
C. Improve travel safety	Yes
D. Enhance roadway connectivity and economic vitality	Yes

Q5: How well do you think Concept 3 - Carr Connector meets the Study goals? (Please SELECT the response indicating how well the concept, IN YOUR VIEW, meets each Study goal.)*Refer to the Concept 3 map below to answer this question.

	Does Concept 3 -Carr Connector meet the Study goal?
A. Preserve rural quality of the area	No
B. Minimize environmental impacts	No
C. Improve travel safety	No
D. Enhance roadway connectivity and economic vitality	No

Q6: How well do you think Concept 4 - State Line Connector meets the Study goals? (Please SELECT the response indicating how well the concept, IN YOUR VIEW, meets each Study goal.)*Refer to the Concept 4 map below to answer this question.

	Does Concept 4 - State Line Connector meet the Study goal?
A. Preserve rural quality of the area	No
B. Minimize environmental impacts	No
C. Improve travel safety	No
D. Enhance roadway connectivity and economic vitality	No

Q7: Do you have additional comments or suggestions?If yes, please use the comment box below to share other thoughts. Please note the concept name or number, if applicable.

Concepts 1 & 2 are okay - 3&4 will create use of roads from trucks like route 1 - making those subdivisions unsafe for the children that play in those areas. Concept 4 - creates a brand new pathway for trucks to now by pass rt 1 and save a few minutes to use state line making travel less safe for the rural community that lives in that area.

Q8: Did you attend the June 22 Public Open House at East Central High School? No

#90

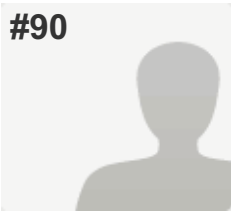
**COMPLETE****Collector:** Web Link 1 (Web Link)**Started:** Monday, July 11, 2016 12:02:15 PM**Last Modified:** Monday, July 11, 2016 12:12:27 PM**Time Spent:** 00:10:12**IP Address:** 50.5.18.242

PAGE 1

Q1: Where do you live? (Please select the ONE option that BEST applies to you.)

Bright 74 Study Area (please refer to the Study Area Map below)

Q2: How important is each Study goal to you? (Please indicate the importance of each Study goal TO YOU by selecting the appropriate column.)*Refer to the table below for a full explanation of each goal to answer this question.

A. Preserve rural quality of the area	This goal is important to me
B. Minimize environmental impacts	This goal is important to me
C. Improve travel safety	This goal is somewhat unimportant to me
D. Enhance roadway connectivity and economic vitality	This goal is unimportant to me

Q3: How well do you think Concept 1 - Upgrade Existing Roads meets the Study goals? (Please SELECT the response indicating how well the concept, IN YOUR VIEW, meets each Study goal.)*Refer to the Concept 1 map below to answer this question.

	Does Concept 1 - Upgrade Existing Roads meet the Study goal?
A. Preserve rural quality of the area	Yes
B. Minimize environmental impacts	Yes
C. Improve travel safety	Yes
D. Enhance roadway connectivity and economic vitality	Yes

Q4: How well do you think Concept 2 - Whites Hill Connector meets the Study goals? (Please SELECT the response indicating how well the concept, IN YOUR VIEW, meets each Study goal.)*Refer to the Concept 2 map below to answer this question.

	Does Concept 2 - Whites Hill Connector meet the Study goal?
A. Preserve rural quality of the area	No
B. Minimize environmental impacts	No
C. Improve travel safety	No
D. Enhance roadway connectivity and economic vitality	No

Q5: How well do you think Concept 3 - Carr Connector meets the Study goals? (Please SELECT the response indicating how well the concept, IN YOUR VIEW, meets each Study goal.)*Refer to the Concept 3 map below to answer this question.

	Does Concept 3 -Carr Connector meet the Study goal?
A. Preserve rural quality of the area	No
B. Minimize environmental impacts	No
C. Improve travel safety	No
D. Enhance roadway connectivity and economic vitality	No

Q6: How well do you think Concept 4 - State Line Connector meets the Study goals? (Please SELECT the response indicating how well the concept, IN YOUR VIEW, meets each Study goal.)*Refer to the Concept 4 map below to answer this question.

	Does Concept 4 - State Line Connector meet the Study goal?
A. Preserve rural quality of the area	No
B. Minimize environmental impacts	No
C. Improve travel safety	No
D. Enhance roadway connectivity and economic vitality	No

Q7: Do you have additional comments or suggestions?If yes, please use the comment box below to share other thoughts. Please note the concept name or number, if applicable.

No to all options of "New" roads. They are not needed and the amount of travel time is not reduced enough to justify this extreme waste of money. this money could be used to fix current roads in need of repair. And judging by the choice of the contractor working on stateline road in downtown bright, I have zero confidence in the right choice being made for a project of this scale.

Q8: Did you attend the June 22 Public Open House at East Central High School? No

#91

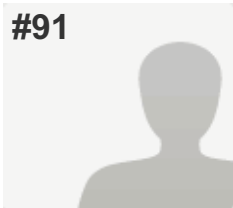
**COMPLETE****Collector:** Web Link 1 (Web Link)**Started:** Monday, July 11, 2016 3:59:57 PM**Last Modified:** Monday, July 11, 2016 4:04:49 PM**Time Spent:** 00:04:52**IP Address:** 165.138.62.103

PAGE 1

Q1: Where do you live? (Please select the ONE option that BEST applies to you.)

Indiana (not Dearborn County)

Q2: How important is each Study goal to you? (Please indicate the importance of each Study goal TO YOU by selecting the appropriate column.)*Refer to the table below for a full explanation of each goal to answer this question.

A. Preserve rural quality of the area	I'm "middle of the road" on this goal
B. Minimize environmental impacts	This goal is somewhat important to me
C. Improve travel safety	This goal is important to me
D. Enhance roadway connectivity and economic vitality	This goal is somewhat important to me

Q3: How well do you think Concept 1 - Upgrade Existing Roads meets the Study goals? (Please SELECT the response indicating how well the concept, IN YOUR VIEW, meets each Study goal.)*Refer to the Concept 1 map below to answer this question.

	Does Concept 1 - Upgrade Existing Roads meet the Study goal?
A. Preserve rural quality of the area	Yes
B. Minimize environmental impacts	Yes
C. Improve travel safety	Somewhat
D. Enhance roadway connectivity and economic vitality	Somewhat

Q4: How well do you think Concept 2 - Whites Hill Connector meets the Study goals? (Please SELECT the response indicating how well the concept, IN YOUR VIEW, meets each Study goal.)*Refer to the Concept 2 map below to answer this question.

	Does Concept 2 - Whites Hill Connector meet the Study goal?
A. Preserve rural quality of the area	Somewhat
B. Minimize environmental impacts	Somewhat
C. Improve travel safety	Yes
D. Enhance roadway connectivity and economic vitality	Yes

Q5: How well do you think Concept 3 - Carr Connector meets the Study goals? (Please SELECT the response indicating how well the concept, IN YOUR VIEW, meets each Study goal.)*Refer to the Concept 3 map below to answer this question.

	Does Concept 3 -Carr Connector meet the Study goal?
A. Preserve rural quality of the area	No
B. Minimize environmental impacts	Somewhat
C. Improve travel safety	Yes
D. Enhance roadway connectivity and economic vitality	Yes

Q6: How well do you think Concept 4 - State Line Connector meets the Study goals? (Please SELECT the response indicating how well the concept, IN YOUR VIEW, meets each Study goal.)*Refer to the Concept 4 map below to answer this question.

	Does Concept 4 - State Line Connector meet the Study goal?
A. Preserve rural quality of the area	Somewhat
B. Minimize environmental impacts	Somewhat
C. Improve travel safety	Yes
D. Enhance roadway connectivity and economic vitality	Yes

Q7: Do you have additional comments or suggestions?If yes, please use the comment box below to share other thoughts. Please note the concept name or number, if applicable.

Respondent skipped this question

Q8: Did you attend the June 22 Public Open House at East Central High School?

No

#92

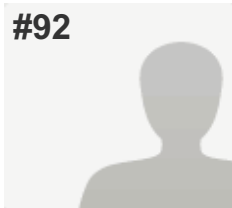
**COMPLETE****Collector:** Web Link 1 (Web Link)**Started:** Monday, July 11, 2016 5:24:32 PM**Last Modified:** Monday, July 11, 2016 5:39:29 PM**Time Spent:** 00:14:56**IP Address:** 73.88.220.78

PAGE 1

Q1: Where do you live? (Please select the ONE option that BEST applies to you.)

Dearborn County (outside Study Area & Lawrenceburg)

Q2: How important is each Study goal to you? (Please indicate the importance of each Study goal TO YOU by selecting the appropriate column.)*Refer to the table below for a full explanation of each goal to answer this question.

A. Preserve rural quality of the area	This goal is important to me
B. Minimize environmental impacts	This goal is important to me
C. Improve travel safety	This goal is important to me
D. Enhance roadway connectivity and economic vitality	This goal is unimportant to me

Q3: How well do you think Concept 1 - Upgrade Existing Roads meets the Study goals? (Please SELECT the response indicating how well the concept, IN YOUR VIEW, meets each Study goal.)*Refer to the Concept 1 map below to answer this question.

	Does Concept 1 - Upgrade Existing Roads meet the Study goal?
A. Preserve rural quality of the area	Yes
B. Minimize environmental impacts	Yes
C. Improve travel safety	Yes
D. Enhance roadway connectivity and economic vitality	Yes

Q4: How well do you think Concept 2 - Whites Hill Connector meets the Study goals? (Please SELECT the response indicating how well the concept, IN YOUR VIEW, meets each Study goal.)*Refer to the Concept 2 map below to answer this question.

	Does Concept 2 - Whites Hill Connector meet the Study goal?
A. Preserve rural quality of the area	Yes
B. Minimize environmental impacts	Yes
C. Improve travel safety	Yes
D. Enhance roadway connectivity and economic vitality	Yes

Q5: How well do you think Concept 3 - Carr Connector meets the Study goals? (Please SELECT the response indicating how well the concept, IN YOUR VIEW, meets each Study goal.)*Refer to the Concept 3 map below to answer this question.

	Does Concept 3 -Carr Connector meet the Study goal?
A. Preserve rural quality of the area	No
B. Minimize environmental impacts	No
C. Improve travel safety	No
D. Enhance roadway connectivity and economic vitality	No

Q6: How well do you think Concept 4 - State Line Connector meets the Study goals? (Please SELECT the response indicating how well the concept, IN YOUR VIEW, meets each Study goal.)*Refer to the Concept 4 map below to answer this question.

	Does Concept 4 - State Line Connector meet the Study goal?
A. Preserve rural quality of the area	No
B. Minimize environmental impacts	No
C. Improve travel safety	No
D. Enhance roadway connectivity and economic vitality	No

Q7: Do you have additional comments or suggestions?If yes, please use the comment box below to share other thoughts. Please note the concept name or number, if applicable.

I have lived in Bright my entire life (58yr) & we DO NOT need any additional road to & from Bright! IMPROVE THE ROADS WE HAVE!

Q8: Did you attend the June 22 Public Open House at East Central High School? No

#93

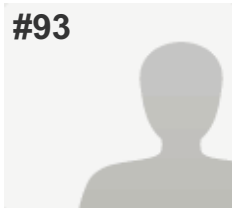
**COMPLETE****Collector:** Web Link 1 (Web Link)**Started:** Monday, July 11, 2016 7:43:05 PM**Last Modified:** Monday, July 11, 2016 7:50:51 PM**Time Spent:** 00:07:46**IP Address:** 208.102.26.105

PAGE 1

Q1: Where do you live? (Please select the ONE option that BEST applies to you.)

Bright 74 Study Area (please refer to the Study Area Map below)

Q2: How important is each Study goal to you? (Please indicate the importance of each Study goal TO YOU by selecting the appropriate column.)*Refer to the table below for a full explanation of each goal to answer this question.

A. Preserve rural quality of the area	This goal is important to me
B. Minimize environmental impacts	This goal is important to me
C. Improve travel safety	This goal is somewhat important to me
D. Enhance roadway connectivity and economic vitality	This goal is unimportant to me

Q3: How well do you think Concept 1 - Upgrade Existing Roads meets the Study goals? (Please SELECT the response indicating how well the concept, IN YOUR VIEW, meets each Study goal.)*Refer to the Concept 1 map below to answer this question.

	Does Concept 1 - Upgrade Existing Roads meet the Study goal?
A. Preserve rural quality of the area	Yes
B. Minimize environmental impacts	Yes
C. Improve travel safety	Yes
D. Enhance roadway connectivity and economic vitality	No

Q4: How well do you think Concept 2 - Whites Hill Connector meets the Study goals? (Please SELECT the response indicating how well the concept, IN YOUR VIEW, meets each Study goal.)*Refer to the Concept 2 map below to answer this question.

	Does Concept 2 - Whites Hill Connector meet the Study goal?
A. Preserve rural quality of the area	No
B. Minimize environmental impacts	No
C. Improve travel safety	Somewhat
D. Enhance roadway connectivity and economic vitality	No

Q5: How well do you think Concept 3 - Carr Connector meets the Study goals? (Please SELECT the response indicating how well the concept, IN YOUR VIEW, meets each Study goal.)*Refer to the Concept 3 map below to answer this question.

	Does Concept 3 -Carr Connector meet the Study goal?
A. Preserve rural quality of the area	No
B. Minimize environmental impacts	No
C. Improve travel safety	Somewhat
D. Enhance roadway connectivity and economic vitality	No

Q6: How well do you think Concept 4 - State Line Connector meets the Study goals? (Please SELECT the response indicating how well the concept, IN YOUR VIEW, meets each Study goal.)*Refer to the Concept 4 map below to answer this question.

	Does Concept 4 - State Line Connector meet the Study goal?
A. Preserve rural quality of the area	No
B. Minimize environmental impacts	No
C. Improve travel safety	Somewhat
D. Enhance roadway connectivity and economic vitality	No

Q7: Do you have additional comments or suggestions?If yes, please use the comment box below to share other thoughts. Please note the concept name or number, if applicable.

Respondent skipped this question

Q8: Did you attend the June 22 Public Open House at East Central High School? No

#94

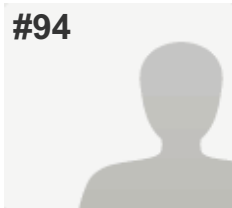
**COMPLETE****Collector:** Web Link 1 (Web Link)**Started:** Monday, July 11, 2016 8:36:51 PM**Last Modified:** Monday, July 11, 2016 8:43:48 PM**Time Spent:** 00:06:57**IP Address:** 73.168.146.133

PAGE 1

Q1: Where do you live? (Please select the ONE option that BEST applies to you.)

Dearborn County (outside Study Area & Lawrenceburg)

Q2: How important is each Study goal to you? (Please indicate the importance of each Study goal TO YOU by selecting the appropriate column.)*Refer to the table below for a full explanation of each goal to answer this question.

A. Preserve rural quality of the area	This goal is somewhat unimportant to me
B. Minimize environmental impacts	This goal is unimportant to me
C. Improve travel safety	This goal is somewhat important to me
D. Enhance roadway connectivity and economic vitality	This goal is somewhat important to me

Q3: How well do you think Concept 1 - Upgrade Existing Roads meets the Study goals? (Please SELECT the response indicating how well the concept, IN YOUR VIEW, meets each Study goal.)*Refer to the Concept 1 map below to answer this question.

	Does Concept 1 - Upgrade Existing Roads meet the Study goal?
A. Preserve rural quality of the area	Yes
B. Minimize environmental impacts	Yes
C. Improve travel safety	Yes
D. Enhance roadway connectivity and economic vitality	Yes

Q4: How well do you think Concept 2 - Whites Hill Connector meets the Study goals? (Please SELECT the response indicating how well the concept, IN YOUR VIEW, meets each Study goal.)*Refer to the Concept 2 map below to answer this question.

	Does Concept 2 - Whites Hill Connector meet the Study goal?
A. Preserve rural quality of the area	Somewhat
B. Minimize environmental impacts	Somewhat
C. Improve travel safety	Yes
D. Enhance roadway connectivity and economic vitality	Somewhat

Q5: How well do you think Concept 3 - Carr Connector meets the Study goals? (Please SELECT the response indicating how well the concept, IN YOUR VIEW, meets each Study goal.)*Refer to the Concept 3 map below to answer this question.

	Does Concept 3 -Carr Connector meet the Study goal?
A. Preserve rural quality of the area	Yes
B. Minimize environmental impacts	Yes
C. Improve travel safety	Yes
D. Enhance roadway connectivity and economic vitality	Yes

Q6: How well do you think Concept 4 - State Line Connector meets the Study goals? (Please SELECT the response indicating how well the concept, IN YOUR VIEW, meets each Study goal.)*Refer to the Concept 4 map below to answer this question.

	Does Concept 4 - State Line Connector meet the Study goal?
A. Preserve rural quality of the area	No
B. Minimize environmental impacts	No
C. Improve travel safety	No
D. Enhance roadway connectivity and economic vitality	No

Q7: Do you have additional comments or suggestions?If yes, please use the comment box below to share other thoughts. Please note the concept name or number, if applicable.

Respondent skipped this question

Q8: Did you attend the June 22 Public Open House at East Central High School?

Yes

#95

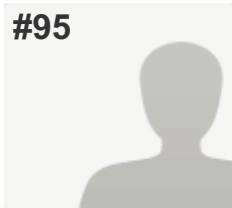
**COMPLETE****Collector:** Web Link 1 (Web Link)**Started:** Monday, July 11, 2016 10:08:53 PM**Last Modified:** Monday, July 11, 2016 10:23:34 PM**Time Spent:** 00:14:41**IP Address:** 74.83.20.24

PAGE 1

Q1: Where do you live? (Please select the ONE option that BEST applies to you.)

Hamilton County (outside of Harrison)

Q2: How important is each Study goal to you? (Please indicate the importance of each Study goal TO YOU by selecting the appropriate column.)*Refer to the table below for a full explanation of each goal to answer this question.

A. Preserve rural quality of the area	This goal is important to me
B. Minimize environmental impacts	This goal is important to me
C. Improve travel safety	This goal is somewhat unimportant to me
D. Enhance roadway connectivity and economic vitality	This goal is unimportant to me

Q3: How well do you think Concept 1 - Upgrade Existing Roads meets the Study goals? (Please SELECT the response indicating how well the concept, IN YOUR VIEW, meets each Study goal.)*Refer to the Concept 1 map below to answer this question.

	Does Concept 1 - Upgrade Existing Roads meet the Study goal?
A. Preserve rural quality of the area	Somewhat
B. Minimize environmental impacts	Yes
C. Improve travel safety	Somewhat
D. Enhance roadway connectivity and economic vitality	Somewhat

Q4: How well do you think Concept 2 - Whites Hill Connector meets the Study goals? (Please SELECT the response indicating how well the concept, IN YOUR VIEW, meets each Study goal.)*Refer to the Concept 2 map below to answer this question.

	Does Concept 2 - Whites Hill Connector meet the Study goal?
A. Preserve rural quality of the area	No
B. Minimize environmental impacts	No
C. Improve travel safety	No
D. Enhance roadway connectivity and economic vitality	No

Q5: How well do you think Concept 3 - Carr Connector meets the Study goals? (Please SELECT the response indicating how well the concept, IN YOUR VIEW, meets each Study goal.)*Refer to the Concept 3 map below to answer this question.

	Does Concept 3 -Carr Connector meet the Study goal?
A. Preserve rural quality of the area	No
B. Minimize environmental impacts	No
C. Improve travel safety	No
D. Enhance roadway connectivity and economic vitality	No

Q6: How well do you think Concept 4 - State Line Connector meets the Study goals? (Please SELECT the response indicating how well the concept, IN YOUR VIEW, meets each Study goal.)*Refer to the Concept 4 map below to answer this question.

	Does Concept 4 - State Line Connector meet the Study goal?
A. Preserve rural quality of the area	No
B. Minimize environmental impacts	No
C. Improve travel safety	No
D. Enhance roadway connectivity and economic vitality	No

Q7: Do you have additional comments or suggestions?If yes, please use the comment box below to share other thoughts. Please note the concept name or number, if applicable.

The need for this connector does not seem justified to me. I grew up in the area and I worked far away in the greater Cincinnati area for several years when I lived there. I did not find it inconvenient. If some people want easy access to the highway, maybe they should live closer to the highway. In times where money is so short, is this really where the money needs to be placed?

Q8: Did you attend the June 22 Public Open House at East Central High School? No

#96

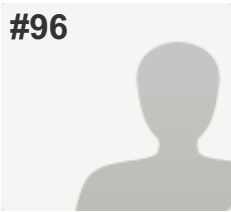
**COMPLETE****Collector:** Web Link 1 (Web Link)**Started:** Tuesday, July 12, 2016 12:09:14 AM**Last Modified:** Tuesday, July 12, 2016 12:18:47 AM**Time Spent:** 00:09:32**IP Address:** 216.8.232.60

PAGE 1

Q1: Where do you live? (Please select the ONE option that BEST applies to you.)

Dearborn County (outside Study Area & Lawrenceburg)

Q2: How important is each Study goal to you? (Please indicate the importance of each Study goal TO YOU by selecting the appropriate column.)*Refer to the table below for a full explanation of each goal to answer this question.

A. Preserve rural quality of the area	This goal is important to me
B. Minimize environmental impacts	This goal is important to me
C. Improve travel safety	This goal is important to me
D. Enhance roadway connectivity and economic vitality	This goal is unimportant to me

Q3: How well do you think Concept 1 - Upgrade Existing Roads meets the Study goals? (Please SELECT the response indicating how well the concept, IN YOUR VIEW, meets each Study goal.)*Refer to the Concept 1 map below to answer this question.

	Does Concept 1 - Upgrade Existing Roads meet the Study goal?
A. Preserve rural quality of the area	Yes
B. Minimize environmental impacts	Yes
C. Improve travel safety	Yes
D. Enhance roadway connectivity and economic vitality	Yes

Q4: How well do you think Concept 2 - Whites Hill Connector meets the Study goals? (Please SELECT the response indicating how well the concept, IN YOUR VIEW, meets each Study goal.)*Refer to the Concept 2 map below to answer this question.

	Does Concept 2 - Whites Hill Connector meet the Study goal?
A. Preserve rural quality of the area	No
B. Minimize environmental impacts	No
C. Improve travel safety	No
D. Enhance roadway connectivity and economic vitality	No

Q5: How well do you think Concept 3 - Carr Connector meets the Study goals? (Please SELECT the response indicating how well the concept, IN YOUR VIEW, meets each Study goal.)*Refer to the Concept 3 map below to answer this question.

	Does Concept 3 -Carr Connector meet the Study goal?
A. Preserve rural quality of the area	No
B. Minimize environmental impacts	No
C. Improve travel safety	No
D. Enhance roadway connectivity and economic vitality	No

Q6: How well do you think Concept 4 - State Line Connector meets the Study goals? (Please SELECT the response indicating how well the concept, IN YOUR VIEW, meets each Study goal.)*Refer to the Concept 4 map below to answer this question.

	Does Concept 4 - State Line Connector meet the Study goal?
A. Preserve rural quality of the area	No
B. Minimize environmental impacts	No
C. Improve travel safety	No
D. Enhance roadway connectivity and economic vitality	No

Q7: Do you have additional comments or suggestions?If yes, please use the comment box below to share other thoughts. Please note the concept name or number, if applicable.

This study seems to be a waste of time. The improvements that may be made by creating a new road are not worth the massive cost and environmental impact.

Q8: Did you attend the June 22 Public Open House at East Central High School? No

#97

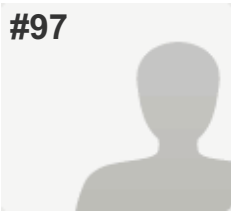
**COMPLETE****Collector:** Web Link 1 (Web Link)**Started:** Tuesday, July 12, 2016 12:52:26 PM**Last Modified:** Tuesday, July 12, 2016 12:59:03 PM**Time Spent:** 00:06:36**IP Address:** 69.61.180.34

PAGE 1

Q1: Where do you live? (Please select the ONE option that BEST applies to you.)

Dearborn County (outside Study Area & Lawrenceburg)

Q2: How important is each Study goal to you? (Please indicate the importance of each Study goal TO YOU by selecting the appropriate column.)*Refer to the table below for a full explanation of each goal to answer this question.

A. Preserve rural quality of the area	This goal is important to me
B. Minimize environmental impacts	This goal is important to me
C. Improve travel safety	This goal is important to me
D. Enhance roadway connectivity and economic vitality	This goal is unimportant to me

Q3: How well do you think Concept 1 - Upgrade Existing Roads meets the Study goals? (Please SELECT the response indicating how well the concept, IN YOUR VIEW, meets each Study goal.)*Refer to the Concept 1 map below to answer this question.

	Does Concept 1 - Upgrade Existing Roads meet the Study goal?
A. Preserve rural quality of the area	Yes
B. Minimize environmental impacts	Yes
C. Improve travel safety	Yes
D. Enhance roadway connectivity and economic vitality	No

Q4: How well do you think Concept 2 - Whites Hill Connector meets the Study goals? (Please SELECT the response indicating how well the concept, IN YOUR VIEW, meets each Study goal.)*Refer to the Concept 2 map below to answer this question.

	Does Concept 2 - Whites Hill Connector meet the Study goal?
A. Preserve rural quality of the area	Yes
B. Minimize environmental impacts	Yes
C. Improve travel safety	Yes
D. Enhance roadway connectivity and economic vitality	No

Q5: How well do you think Concept 3 - Carr Connector meets the Study goals? (Please SELECT the response indicating how well the concept, IN YOUR VIEW, meets each Study goal.)*Refer to the Concept 3 map below to answer this question.

	Does Concept 3 -Carr Connector meet the Study goal?
A. Preserve rural quality of the area	Yes
B. Minimize environmental impacts	Yes
C. Improve travel safety	Yes
D. Enhance roadway connectivity and economic vitality	No

Q6: How well do you think Concept 4 - State Line Connector meets the Study goals? (Please SELECT the response indicating how well the concept, IN YOUR VIEW, meets each Study goal.)*Refer to the Concept 4 map below to answer this question.

	Does Concept 4 - State Line Connector meet the Study goal?
A. Preserve rural quality of the area	Yes
B. Minimize environmental impacts	Yes
C. Improve travel safety	Yes
D. Enhance roadway connectivity and economic vitality	No

Q7: Do you have additional comments or suggestions?If yes, please use the comment box below to share other thoughts. Please note the concept name or number, if applicable.

Respondent skipped this question

Q8: Did you attend the June 22 Public Open House at East Central High School?

No

#98

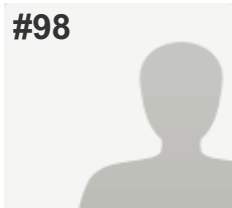
**COMPLETE****Collector:** Web Link 1 (Web Link)**Started:** Tuesday, July 12, 2016 2:35:54 PM**Last Modified:** Tuesday, July 12, 2016 2:43:42 PM**Time Spent:** 00:07:47**IP Address:** 205.254.147.8

PAGE 1

Q1: Where do you live? (Please select the ONE option that BEST applies to you.)

Bright 74 Study Area (please refer to the Study Area Map below)

Q2: How important is each Study goal to you? (Please indicate the importance of each Study goal TO YOU by selecting the appropriate column.)*Refer to the table below for a full explanation of each goal to answer this question.

A. Preserve rural quality of the area	This goal is important to me
B. Minimize environmental impacts	I'm "middle of the road" on this goal
C. Improve travel safety	This goal is important to me
D. Enhance roadway connectivity and economic vitality	This goal is important to me

Q3: How well do you think Concept 1 - Upgrade Existing Roads meets the Study goals? (Please SELECT the response indicating how well the concept, IN YOUR VIEW, meets each Study goal.)*Refer to the Concept 1 map below to answer this question.

	Does Concept 1 - Upgrade Existing Roads meet the Study goal?
A. Preserve rural quality of the area	Yes
B. Minimize environmental impacts	Yes
C. Improve travel safety	Somewhat
D. Enhance roadway connectivity and economic vitality	No

Q4: How well do you think Concept 2 - Whites Hill Connector meets the Study goals? (Please SELECT the response indicating how well the concept, IN YOUR VIEW, meets each Study goal.)*Refer to the Concept 2 map below to answer this question.

	Does Concept 2 - Whites Hill Connector meet the Study goal?
A. Preserve rural quality of the area	Somewhat
B. Minimize environmental impacts	Somewhat
C. Improve travel safety	Somewhat
D. Enhance roadway connectivity and economic vitality	Somewhat

Q5: How well do you think Concept 3 - Carr Connector meets the Study goals? (Please SELECT the response indicating how well the concept, IN YOUR VIEW, meets each Study goal.)*Refer to the Concept 3 map below to answer this question.

	Does Concept 3 -Carr Connector meet the Study goal?
A. Preserve rural quality of the area	Somewhat
B. Minimize environmental impacts	Somewhat
C. Improve travel safety	Somewhat
D. Enhance roadway connectivity and economic vitality	Yes

Q6: How well do you think Concept 4 - State Line Connector meets the Study goals? (Please SELECT the response indicating how well the concept, IN YOUR VIEW, meets each Study goal.)*Refer to the Concept 4 map below to answer this question.

	Does Concept 4 - State Line Connector meet the Study goal?
A. Preserve rural quality of the area	Somewhat
B. Minimize environmental impacts	Somewhat
C. Improve travel safety	Yes
D. Enhance roadway connectivity and economic vitality	Yes

Q7: Do you have additional comments or suggestions?If yes, please use the comment box below to share other thoughts. Please note the concept name or number, if applicable.

I would like to see the Stateline Connector, PLUS improve, widen, and straighten North Deaborn hill, Jamison, Sand Run, and Jackson Ridge Hill and Salt Fork out to route 1. I think one of the connectors is needed for the Bright area, BUT the roads I listed are in desparate need of improvements. Those roads I listed are main passage ways for people coming and going to work from Bright (especially Jamison and Sand Run). Those roads need major improvements!

Q8: Did you attend the June 22 Public Open House at East Central High School? No

#99

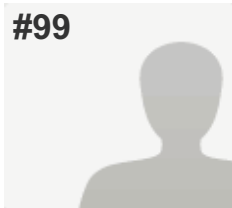
**COMPLETE****Collector:** Web Link 1 (Web Link)**Started:** Tuesday, July 12, 2016 5:21:34 PM**Last Modified:** Tuesday, July 12, 2016 5:34:32 PM**Time Spent:** 00:12:57**IP Address:** 72.49.224.178

PAGE 1

Q1: Where do you live? (Please select the ONE option that BEST applies to you.)

Bright 74 Study Area (please refer to the Study Area Map below)

Q2: How important is each Study goal to you? (Please indicate the importance of each Study goal TO YOU by selecting the appropriate column.)*Refer to the table below for a full explanation of each goal to answer this question.

A. Preserve rural quality of the area	This goal is important to me
B. Minimize environmental impacts	This goal is important to me
C. Improve travel safety	This goal is somewhat important to me
D. Enhance roadway connectivity and economic vitality	This goal is somewhat unimportant to me

Q3: How well do you think Concept 1 - Upgrade Existing Roads meets the Study goals? (Please SELECT the response indicating how well the concept, IN YOUR VIEW, meets each Study goal.)*Refer to the Concept 1 map below to answer this question.

	Does Concept 1 - Upgrade Existing Roads meet the Study goal?
A. Preserve rural quality of the area	No
B. Minimize environmental impacts	No
C. Improve travel safety	Somewhat
D. Enhance roadway connectivity and economic vitality	Somewhat

Q4: How well do you think Concept 2 - Whites Hill Connector meets the Study goals? (Please SELECT the response indicating how well the concept, IN YOUR VIEW, meets each Study goal.)*Refer to the Concept 2 map below to answer this question.

	Does Concept 2 - Whites Hill Connector meet the Study goal?
A. Preserve rural quality of the area	No
B. Minimize environmental impacts	No
C. Improve travel safety	No
D. Enhance roadway connectivity and economic vitality	No

Q5: How well do you think Concept 3 - Carr Connector meets the Study goals? (Please SELECT the response indicating how well the concept, IN YOUR VIEW, meets each Study goal.)*Refer to the Concept 3 map below to answer this question.

	Does Concept 3 -Carr Connector meet the Study goal?
A. Preserve rural quality of the area	No
B. Minimize environmental impacts	No
C. Improve travel safety	No
D. Enhance roadway connectivity and economic vitality	No

Q6: How well do you think Concept 4 - State Line Connector meets the Study goals? (Please SELECT the response indicating how well the concept, IN YOUR VIEW, meets each Study goal.)*Refer to the Concept 4 map below to answer this question.

	Does Concept 4 - State Line Connector meet the Study goal?
A. Preserve rural quality of the area	No
B. Minimize environmental impacts	No
C. Improve travel safety	No
D. Enhance roadway connectivity and economic vitality	No

Q7: Do you have additional comments or suggestions?If yes, please use the comment box below to share other thoughts. Please note the concept name or number, if applicable.

No new road!

Q8: Did you attend the June 22 Public Open House at East Central High School? No

#100

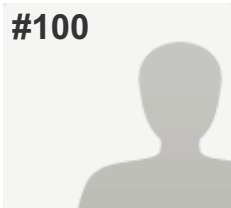
**COMPLETE****Collector:** Web Link 1 (Web Link)**Started:** Tuesday, July 12, 2016 5:54:07 PM**Last Modified:** Tuesday, July 12, 2016 5:56:25 PM**Time Spent:** 00:02:18**IP Address:** 208.102.30.194

PAGE 1

Q1: Where do you live? (Please select the ONE option that BEST applies to you.)

Bright 74 Study Area (please refer to the Study Area Map below)

Q2: How important is each Study goal to you? (Please indicate the importance of each Study goal TO YOU by selecting the appropriate column.)*Refer to the table below for a full explanation of each goal to answer this question.

A. Preserve rural quality of the area	This goal is important to me
B. Minimize environmental impacts	This goal is important to me
C. Improve travel safety	This goal is somewhat important to me
D. Enhance roadway connectivity and economic vitality	This goal is unimportant to me

Q3: How well do you think Concept 1 - Upgrade Existing Roads meets the Study goals? (Please SELECT the response indicating how well the concept, IN YOUR VIEW, meets each Study goal.)*Refer to the Concept 1 map below to answer this question.

	Does Concept 1 - Upgrade Existing Roads meet the Study goal?
A. Preserve rural quality of the area	Yes
B. Minimize environmental impacts	Yes
C. Improve travel safety	Yes
D. Enhance roadway connectivity and economic vitality	Somewhat

Q4: How well do you think Concept 2 - Whites Hill Connector meets the Study goals? (Please SELECT the response indicating how well the concept, IN YOUR VIEW, meets each Study goal.)*Refer to the Concept 2 map below to answer this question.

	Does Concept 2 - Whites Hill Connector meet the Study goal?
A. Preserve rural quality of the area	Somewhat
B. Minimize environmental impacts	Somewhat
C. Improve travel safety	Somewhat
D. Enhance roadway connectivity and economic vitality	Somewhat

Q5: How well do you think Concept 3 - Carr Connector meets the Study goals? (Please SELECT the response indicating how well the concept, IN YOUR VIEW, meets each Study goal.)*Refer to the Concept 3 map below to answer this question.

	Does Concept 3 -Carr Connector meet the Study goal?
A. Preserve rural quality of the area	No
B. Minimize environmental impacts	No
C. Improve travel safety	Somewhat
D. Enhance roadway connectivity and economic vitality	Somewhat

Q6: How well do you think Concept 4 - State Line Connector meets the Study goals? (Please SELECT the response indicating how well the concept, IN YOUR VIEW, meets each Study goal.)*Refer to the Concept 4 map below to answer this question.

	Does Concept 4 - State Line Connector meet the Study goal?
A. Preserve rural quality of the area	No
B. Minimize environmental impacts	No
C. Improve travel safety	No
D. Enhance roadway connectivity and economic vitality	No

Q7: Do you have additional comments or suggestions?If yes, please use the comment box below to share other thoughts. Please note the concept name or number, if applicable.

Respondent skipped this question

Q8: Did you attend the June 22 Public Open House at East Central High School?

Yes

#101

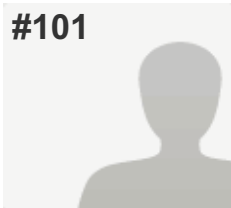
**COMPLETE****Collector:** Web Link 1 (Web Link)**Started:** Tuesday, July 12, 2016 7:08:10 PM**Last Modified:** Tuesday, July 12, 2016 7:12:04 PM**Time Spent:** 00:03:53**IP Address:** 50.195.150.53

PAGE 1

Q1: Where do you live? (Please select the ONE option that BEST applies to you.)

Bright 74 Study Area (please refer to the Study Area Map below)

Q2: How important is each Study goal to you? (Please indicate the importance of each Study goal TO YOU by selecting the appropriate column.)*Refer to the table below for a full explanation of each goal to answer this question.

A. Preserve rural quality of the area	This goal is important to me
B. Minimize environmental impacts	I'm "middle of the road" on this goal
C. Improve travel safety	This goal is important to me
D. Enhance roadway connectivity and economic vitality	This goal is important to me

Q3: How well do you think Concept 1 - Upgrade Existing Roads meets the Study goals? (Please SELECT the response indicating how well the concept, IN YOUR VIEW, meets each Study goal.)*Refer to the Concept 1 map below to answer this question.

	Does Concept 1 - Upgrade Existing Roads meet the Study goal?
A. Preserve rural quality of the area	No
B. Minimize environmental impacts	No
C. Improve travel safety	No
D. Enhance roadway connectivity and economic vitality	Somewhat

Q4: How well do you think Concept 2 - Whites Hill Connector meets the Study goals? (Please SELECT the response indicating how well the concept, IN YOUR VIEW, meets each Study goal.)*Refer to the Concept 2 map below to answer this question.

	Does Concept 2 - Whites Hill Connector meet the Study goal?
A. Preserve rural quality of the area	No
B. Minimize environmental impacts	No
C. Improve travel safety	No
D. Enhance roadway connectivity and economic vitality	Somewhat

Q5: How well do you think Concept 3 - Carr Connector meets the Study goals? (Please SELECT the response indicating how well the concept, IN YOUR VIEW, meets each Study goal.)*Refer to the Concept 3 map below to answer this question.

	Does Concept 3 -Carr Connector meet the Study goal?
A. Preserve rural quality of the area	Somewhat
B. Minimize environmental impacts	Somewhat
C. Improve travel safety	No
D. Enhance roadway connectivity and economic vitality	No

Q6: How well do you think Concept 4 - State Line Connector meets the Study goals? (Please SELECT the response indicating how well the concept, IN YOUR VIEW, meets each Study goal.)*Refer to the Concept 4 map below to answer this question.

	Does Concept 4 - State Line Connector meet the Study goal?
A. Preserve rural quality of the area	Yes
B. Minimize environmental impacts	Yes
C. Improve travel safety	Yes
D. Enhance roadway connectivity and economic vitality	Yes

Q7: Do you have additional comments or suggestions?If yes, please use the comment box below to share other thoughts. Please note the concept name or number, if applicable.

Respondent skipped this question

Q8: Did you attend the June 22 Public Open House at East Central High School?

No

#102

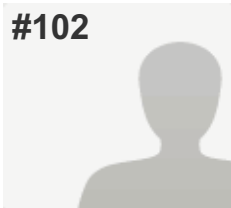
**COMPLETE****Collector:** Web Link 1 (Web Link)**Started:** Wednesday, July 13, 2016 2:08:40 PM**Last Modified:** Wednesday, July 13, 2016 2:22:20 PM**Time Spent:** 00:13:40**IP Address:** 73.146.36.182

PAGE 1

Q1: Where do you live? (Please select the ONE option that BEST applies to you.)

Dearborn County (outside Study Area & Lawrenceburg)

Q2: How important is each Study goal to you? (Please indicate the importance of each Study goal TO YOU by selecting the appropriate column.)*Refer to the table below for a full explanation of each goal to answer this question.

A. Preserve rural quality of the area	This goal is important to me
B. Minimize environmental impacts	This goal is important to me
C. Improve travel safety	This goal is important to me
D. Enhance roadway connectivity and economic vitality	This goal is somewhat important to me

Q3: How well do you think Concept 1 - Upgrade Existing Roads meets the Study goals? (Please SELECT the response indicating how well the concept, IN YOUR VIEW, meets each Study goal.)*Refer to the Concept 1 map below to answer this question.

	Does Concept 1 - Upgrade Existing Roads meet the Study goal?
A. Preserve rural quality of the area	Yes
B. Minimize environmental impacts	Yes
C. Improve travel safety	Somewhat
D. Enhance roadway connectivity and economic vitality	Somewhat

Q4: How well do you think Concept 2 - Whites Hill Connector meets the Study goals? (Please SELECT the response indicating how well the concept, IN YOUR VIEW, meets each Study goal.)*Refer to the Concept 2 map below to answer this question.

	Does Concept 2 - Whites Hill Connector meet the Study goal?
A. Preserve rural quality of the area	No
B. Minimize environmental impacts	No
C. Improve travel safety	Somewhat
D. Enhance roadway connectivity and economic vitality	Somewhat

Q5: How well do you think Concept 3 - Carr Connector meets the Study goals? (Please SELECT the response indicating how well the concept, IN YOUR VIEW, meets each Study goal.)*Refer to the Concept 3 map below to answer this question.

	Does Concept 3 -Carr Connector meet the Study goal?
A. Preserve rural quality of the area	No
B. Minimize environmental impacts	No
C. Improve travel safety	Somewhat
D. Enhance roadway connectivity and economic vitality	Somewhat

Q6: How well do you think Concept 4 - State Line Connector meets the Study goals? (Please SELECT the response indicating how well the concept, IN YOUR VIEW, meets each Study goal.)*Refer to the Concept 4 map below to answer this question.

	Does Concept 4 - State Line Connector meet the Study goal?
A. Preserve rural quality of the area	No
B. Minimize environmental impacts	No
C. Improve travel safety	Somewhat
D. Enhance roadway connectivity and economic vitality	Somewhat

Q7: Do you have additional comments or suggestions?If yes, please use the comment box below to share other thoughts. Please note the concept name or number, if applicable.

Respondent skipped this question

Q8: Did you attend the June 22 Public Open House at East Central High School?

No

#103

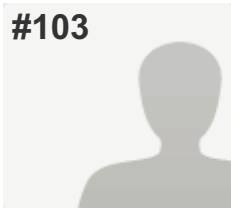
**COMPLETE****Collector:** Web Link 1 (Web Link)**Started:** Wednesday, July 13, 2016 5:11:18 PM**Last Modified:** Wednesday, July 13, 2016 5:18:23 PM**Time Spent:** 00:07:04**IP Address:** 208.102.19.158

PAGE 1

Q1: Where do you live? (Please select the ONE option that BEST applies to you.)

Bright 74 Study Area (please refer to the Study Area Map below)

Q2: How important is each Study goal to you? (Please indicate the importance of each Study goal TO YOU by selecting the appropriate column.)*Refer to the table below for a full explanation of each goal to answer this question.

A. Preserve rural quality of the area	This goal is important to me
B. Minimize environmental impacts	This goal is important to me
C. Improve travel safety	This goal is somewhat important to me
D. Enhance roadway connectivity and economic vitality	This goal is unimportant to me

Q3: How well do you think Concept 1 - Upgrade Existing Roads meets the Study goals? (Please SELECT the response indicating how well the concept, IN YOUR VIEW, meets each Study goal.)*Refer to the Concept 1 map below to answer this question.

	Does Concept 1 - Upgrade Existing Roads meet the Study goal?
A. Preserve rural quality of the area	Yes
B. Minimize environmental impacts	Yes
C. Improve travel safety	Yes
D. Enhance roadway connectivity and economic vitality	Somewhat

Q4: How well do you think Concept 2 - Whites Hill Connector meets the Study goals? (Please SELECT the response indicating how well the concept, IN YOUR VIEW, meets each Study goal.)*Refer to the Concept 2 map below to answer this question.

	Does Concept 2 - Whites Hill Connector meet the Study goal?
A. Preserve rural quality of the area	No
B. Minimize environmental impacts	No
C. Improve travel safety	No
D. Enhance roadway connectivity and economic vitality	Somewhat

Q5: How well do you think Concept 3 - Carr Connector meets the Study goals? (Please SELECT the response indicating how well the concept, IN YOUR VIEW, meets each Study goal.)*Refer to the Concept 3 map below to answer this question.

	Does Concept 3 -Carr Connector meet the Study goal?
A. Preserve rural quality of the area	No
B. Minimize environmental impacts	No
C. Improve travel safety	No
D. Enhance roadway connectivity and economic vitality	No

Q6: How well do you think Concept 4 - State Line Connector meets the Study goals? (Please SELECT the response indicating how well the concept, IN YOUR VIEW, meets each Study goal.)*Refer to the Concept 4 map below to answer this question.

	Does Concept 4 - State Line Connector meet the Study goal?
A. Preserve rural quality of the area	No
B. Minimize environmental impacts	No
C. Improve travel safety	No
D. Enhance roadway connectivity and economic vitality	No

Q7: Do you have additional comments or suggestions?If yes, please use the comment box below to share other thoughts. Please note the concept name or number, if applicable.

Why do we need new roads? We are going to spend millions of dollars to save a few minutes in travel time? Sounds like a huge waste of money. We have a school building sitting empty because people were "planning for the future". We need to repair the roads that we have and leave the rural feel and open land as it is today.

Q8: Did you attend the June 22 Public Open House at East Central High School? Yes

#104

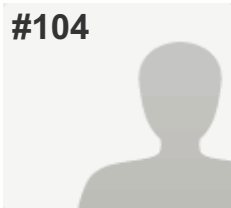
**COMPLETE****Collector:** Web Link 1 (Web Link)**Started:** Wednesday, July 13, 2016 8:45:27 PM**Last Modified:** Wednesday, July 13, 2016 8:50:30 PM**Time Spent:** 00:05:03**IP Address:** 73.146.36.126

PAGE 1

Q1: Where do you live? (Please select the ONE option that BEST applies to you.)

Bright 74 Study Area (please refer to the Study Area Map below)

Q2: How important is each Study goal to you? (Please indicate the importance of each Study goal TO YOU by selecting the appropriate column.)*Refer to the table below for a full explanation of each goal to answer this question.

A. Preserve rural quality of the area	This goal is important to me
B. Minimize environmental impacts	This goal is important to me
C. Improve travel safety	This goal is important to me
D. Enhance roadway connectivity and economic vitality	This goal is important to me

Q3: How well do you think Concept 1 - Upgrade Existing Roads meets the Study goals? (Please SELECT the response indicating how well the concept, IN YOUR VIEW, meets each Study goal.)*Refer to the Concept 1 map below to answer this question.

	Does Concept 1 - Upgrade Existing Roads meet the Study goal?
A. Preserve rural quality of the area	Somewhat
B. Minimize environmental impacts	Somewhat
C. Improve travel safety	Somewhat
D. Enhance roadway connectivity and economic vitality	Somewhat

Q4: How well do you think Concept 2 - Whites Hill Connector meets the Study goals? (Please SELECT the response indicating how well the concept, IN YOUR VIEW, meets each Study goal.)*Refer to the Concept 2 map below to answer this question.

	Does Concept 2 - Whites Hill Connector meet the Study goal?
A. Preserve rural quality of the area	Somewhat
B. Minimize environmental impacts	Somewhat
C. Improve travel safety	Somewhat
D. Enhance roadway connectivity and economic vitality	Somewhat

Q5: How well do you think Concept 3 - Carr Connector meets the Study goals? (Please SELECT the response indicating how well the concept, IN YOUR VIEW, meets each Study goal.)*Refer to the Concept 3 map below to answer this question.

	Does Concept 3 -Carr Connector meet the Study goal?
A. Preserve rural quality of the area	Yes
B. Minimize environmental impacts	Yes
C. Improve travel safety	Yes
D. Enhance roadway connectivity and economic vitality	Yes

Q6: How well do you think Concept 4 - State Line Connector meets the Study goals? (Please SELECT the response indicating how well the concept, IN YOUR VIEW, meets each Study goal.)*Refer to the Concept 4 map below to answer this question.

	Does Concept 4 - State Line Connector meet the Study goal?
A. Preserve rural quality of the area	Yes
B. Minimize environmental impacts	Yes
C. Improve travel safety	Yes
D. Enhance roadway connectivity and economic vitality	Yes

Q7: Do you have additional comments or suggestions?If yes, please use the comment box below to share other thoughts. Please note the concept name or number, if applicable.

Respondent skipped this question

Q8: Did you attend the June 22 Public Open House at East Central High School?

No

#105

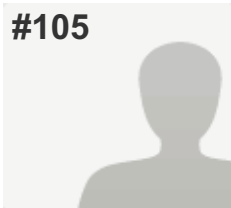
**COMPLETE****Collector:** Web Link 1 (Web Link)**Started:** Wednesday, July 13, 2016 10:33:08 PM**Last Modified:** Wednesday, July 13, 2016 10:47:13 PM**Time Spent:** 00:14:04**IP Address:** 50.5.22.157

PAGE 1

Q1: Where do you live? (Please select the ONE option that BEST applies to you.)

Bright 74 Study Area (please refer to the Study Area Map below)

Q2: How important is each Study goal to you? (Please indicate the importance of each Study goal TO YOU by selecting the appropriate column.)*Refer to the table below for a full explanation of each goal to answer this question.

A. Preserve rural quality of the area	This goal is important to me
B. Minimize environmental impacts	This goal is important to me
C. Improve travel safety	This goal is somewhat important to me
D. Enhance roadway connectivity and economic vitality	This goal is unimportant to me

Q3: How well do you think Concept 1 - Upgrade Existing Roads meets the Study goals? (Please SELECT the response indicating how well the concept, IN YOUR VIEW, meets each Study goal.)*Refer to the Concept 1 map below to answer this question.

	Does Concept 1 - Upgrade Existing Roads meet the Study goal?
A. Preserve rural quality of the area	Yes
B. Minimize environmental impacts	Yes
C. Improve travel safety	Yes
D. Enhance roadway connectivity and economic vitality	Yes

Q4: How well do you think Concept 2 - Whites Hill Connector meets the Study goals? (Please SELECT the response indicating how well the concept, IN YOUR VIEW, meets each Study goal.)*Refer to the Concept 2 map below to answer this question.

	Does Concept 2 - Whites Hill Connector meet the Study goal?
A. Preserve rural quality of the area	Somewhat
B. Minimize environmental impacts	No
C. Improve travel safety	No
D. Enhance roadway connectivity and economic vitality	Somewhat

Q5: How well do you think Concept 3 - Carr Connector meets the Study goals? (Please SELECT the response indicating how well the concept, IN YOUR VIEW, meets each Study goal.)*Refer to the Concept 3 map below to answer this question.

	Does Concept 3 -Carr Connector meet the Study goal?
A. Preserve rural quality of the area	No
B. Minimize environmental impacts	No
C. Improve travel safety	No
D. Enhance roadway connectivity and economic vitality	No

Q6: How well do you think Concept 4 - State Line Connector meets the Study goals? (Please SELECT the response indicating how well the concept, IN YOUR VIEW, meets each Study goal.)*Refer to the Concept 4 map below to answer this question.

	Does Concept 4 - State Line Connector meet the Study goal?
A. Preserve rural quality of the area	No
B. Minimize environmental impacts	No
C. Improve travel safety	No
D. Enhance roadway connectivity and economic vitality	No

Q7: Do you have additional comments or suggestions?If yes, please use the comment box below to share other thoughts. Please note the concept name or number, if applicable.

Just fix existing roads and bridges. We love the rural feel, we don't want this!!!!

Q8: Did you attend the June 22 Public Open House at East Central High School? No

#106

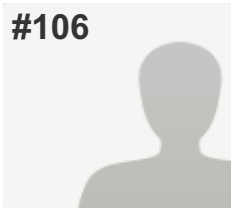
**COMPLETE****Collector:** Web Link 1 (Web Link)**Started:** Thursday, July 14, 2016 9:18:30 AM**Last Modified:** Thursday, July 14, 2016 9:21:05 AM**Time Spent:** 00:02:35**IP Address:** 24.123.10.150

PAGE 1

Q1: Where do you live? (Please select the ONE option that BEST applies to you.)

Bright 74 Study Area (please refer to the Study Area Map below)

Q2: How important is each Study goal to you? (Please indicate the importance of each Study goal TO YOU by selecting the appropriate column.)*Refer to the table below for a full explanation of each goal to answer this question.

A. Preserve rural quality of the area	This goal is important to me
B. Minimize environmental impacts	This goal is important to me
C. Improve travel safety	This goal is somewhat important to me
D. Enhance roadway connectivity and economic vitality	This goal is unimportant to me

Q3: How well do you think Concept 1 - Upgrade Existing Roads meets the Study goals? (Please SELECT the response indicating how well the concept, IN YOUR VIEW, meets each Study goal.)*Refer to the Concept 1 map below to answer this question.

	Does Concept 1 - Upgrade Existing Roads meet the Study goal?
A. Preserve rural quality of the area	Yes
B. Minimize environmental impacts	Yes
C. Improve travel safety	Yes
D. Enhance roadway connectivity and economic vitality	Somewhat

Q4: How well do you think Concept 2 - Whites Hill Connector meets the Study goals? (Please SELECT the response indicating how well the concept, IN YOUR VIEW, meets each Study goal.)*Refer to the Concept 2 map below to answer this question.

	Does Concept 2 - Whites Hill Connector meet the Study goal?
A. Preserve rural quality of the area	Somewhat
B. Minimize environmental impacts	Somewhat
C. Improve travel safety	Somewhat
D. Enhance roadway connectivity and economic vitality	Somewhat

Q5: How well do you think Concept 3 - Carr Connector meets the Study goals? (Please SELECT the response indicating how well the concept, IN YOUR VIEW, meets each Study goal.)*Refer to the Concept 3 map below to answer this question.

	Does Concept 3 -Carr Connector meet the Study goal?
A. Preserve rural quality of the area	No
B. Minimize environmental impacts	No
C. Improve travel safety	No
D. Enhance roadway connectivity and economic vitality	Somewhat

Q6: How well do you think Concept 4 - State Line Connector meets the Study goals? (Please SELECT the response indicating how well the concept, IN YOUR VIEW, meets each Study goal.)*Refer to the Concept 4 map below to answer this question.

	Does Concept 4 - State Line Connector meet the Study goal?
A. Preserve rural quality of the area	No
B. Minimize environmental impacts	No
C. Improve travel safety	No
D. Enhance roadway connectivity and economic vitality	No

Q7: Do you have additional comments or suggestions?If yes, please use the comment box below to share other thoughts. Please note the concept name or number, if applicable.

Respondent skipped this question

Q8: Did you attend the June 22 Public Open House at East Central High School?

No

#107

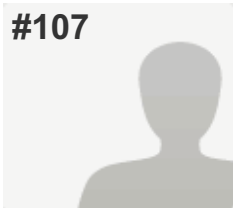
**COMPLETE****Collector:** Web Link 1 (Web Link)**Started:** Thursday, July 14, 2016 10:14:15 AM**Last Modified:** Thursday, July 14, 2016 10:33:42 AM**Time Spent:** 00:19:26**IP Address:** 38.101.184.210

PAGE 1

Q1: Where do you live? (Please select the ONE option that BEST applies to you.)

Bright 74 Study Area (please refer to the Study Area Map below)

Q2: How important is each Study goal to you? (Please indicate the importance of each Study goal TO YOU by selecting the appropriate column.)*Refer to the table below for a full explanation of each goal to answer this question.

A. Preserve rural quality of the area	This goal is important to me
B. Minimize environmental impacts	This goal is important to me
C. Improve travel safety	This goal is important to me
D. Enhance roadway connectivity and economic vitality	This goal is unimportant to me

Q3: How well do you think Concept 1 - Upgrade Existing Roads meets the Study goals? (Please SELECT the response indicating how well the concept, IN YOUR VIEW, meets each Study goal.)*Refer to the Concept 1 map below to answer this question.

	Does Concept 1 - Upgrade Existing Roads meet the Study goal?
A. Preserve rural quality of the area	Yes
B. Minimize environmental impacts	Yes
C. Improve travel safety	Yes
D. Enhance roadway connectivity and economic vitality	Yes

Q4: How well do you think Concept 2 - Whites Hill Connector meets the Study goals? (Please SELECT the response indicating how well the concept, IN YOUR VIEW, meets each Study goal.)*Refer to the Concept 2 map below to answer this question.

	Does Concept 2 - Whites Hill Connector meet the Study goal?
A. Preserve rural quality of the area	No
B. Minimize environmental impacts	No
C. Improve travel safety	No
D. Enhance roadway connectivity and economic vitality	No

Q5: How well do you think Concept 3 - Carr Connector meets the Study goals? (Please SELECT the response indicating how well the concept, IN YOUR VIEW, meets each Study goal.)*Refer to the Concept 3 map below to answer this question.

	Does Concept 3 -Carr Connector meet the Study goal?
A. Preserve rural quality of the area	No
B. Minimize environmental impacts	No
C. Improve travel safety	Somewhat
D. Enhance roadway connectivity and economic vitality	No

Q6: How well do you think Concept 4 - State Line Connector meets the Study goals? (Please SELECT the response indicating how well the concept, IN YOUR VIEW, meets each Study goal.)*Refer to the Concept 4 map below to answer this question.

	Does Concept 4 - State Line Connector meet the Study goal?
A. Preserve rural quality of the area	No
B. Minimize environmental impacts	No
C. Improve travel safety	No
D. Enhance roadway connectivity and economic vitality	No

Q7: Do you have additional comments or suggestions?If yes, please use the comment box below to share other thoughts. Please note the concept name or number, if applicable.

Respondent skipped this question

Q8: Did you attend the June 22 Public Open House at East Central High School?

No

#108

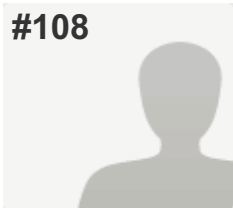
**COMPLETE****Collector:** Web Link 1 (Web Link)**Started:** Thursday, July 14, 2016 3:38:04 PM**Last Modified:** Thursday, July 14, 2016 3:42:44 PM**Time Spent:** 00:04:40**IP Address:** 50.5.21.193

PAGE 1

Q1: Where do you live? (Please select the ONE option that BEST applies to you.)

Bright 74 Study Area (please refer to the Study Area Map below)

Q2: How important is each Study goal to you? (Please indicate the importance of each Study goal TO YOU by selecting the appropriate column.)*Refer to the table below for a full explanation of each goal to answer this question.

A. Preserve rural quality of the area	This goal is important to me
B. Minimize environmental impacts	This goal is important to me
C. Improve travel safety	I'm "middle of the road" on this goal
D. Enhance roadway connectivity and economic vitality	This goal is unimportant to me

Q3: How well do you think Concept 1 - Upgrade Existing Roads meets the Study goals? (Please SELECT the response indicating how well the concept, IN YOUR VIEW, meets each Study goal.)*Refer to the Concept 1 map below to answer this question.

	Does Concept 1 - Upgrade Existing Roads meet the Study goal?
A. Preserve rural quality of the area	No
B. Minimize environmental impacts	No
C. Improve travel safety	No
D. Enhance roadway connectivity and economic vitality	No

Q4: How well do you think Concept 2 - Whites Hill Connector meets the Study goals? (Please SELECT the response indicating how well the concept, IN YOUR VIEW, meets each Study goal.)*Refer to the Concept 2 map below to answer this question.

	Does Concept 2 - Whites Hill Connector meet the Study goal?
A. Preserve rural quality of the area	No
B. Minimize environmental impacts	No
C. Improve travel safety	No
D. Enhance roadway connectivity and economic vitality	No

Q5: How well do you think Concept 3 - Carr Connector meets the Study goals? (Please SELECT the response indicating how well the concept, IN YOUR VIEW, meets each Study goal.)*Refer to the Concept 3 map below to answer this question.

	Does Concept 3 -Carr Connector meet the Study goal?
A. Preserve rural quality of the area	No
B. Minimize environmental impacts	No
C. Improve travel safety	No
D. Enhance roadway connectivity and economic vitality	No

Q6: How well do you think Concept 4 - State Line Connector meets the Study goals? (Please SELECT the response indicating how well the concept, IN YOUR VIEW, meets each Study goal.)*Refer to the Concept 4 map below to answer this question.

	Does Concept 4 - State Line Connector meet the Study goal?
A. Preserve rural quality of the area	No
B. Minimize environmental impacts	No
C. Improve travel safety	No
D. Enhance roadway connectivity and economic vitality	No

Q7: Do you have additional comments or suggestions?If yes, please use the comment box below to share other thoughts. Please note the concept name or number, if applicable.

Respondent skipped this question

Q8: Did you attend the June 22 Public Open House at East Central High School? No

#109

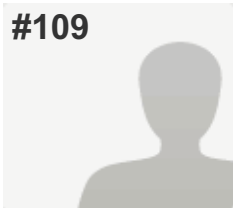
**COMPLETE****Collector:** Web Link 1 (Web Link)**Started:** Thursday, July 14, 2016 5:25:13 PM**Last Modified:** Thursday, July 14, 2016 5:29:42 PM**Time Spent:** 00:04:28**IP Address:** 216.8.232.60

PAGE 1

Q1: Where do you live? (Please select the ONE option that BEST applies to you.)

Bright 74 Study Area (please refer to the Study Area Map below)

Q2: How important is each Study goal to you? (Please indicate the importance of each Study goal TO YOU by selecting the appropriate column.)*Refer to the table below for a full explanation of each goal to answer this question.

A. Preserve rural quality of the area	This goal is important to me
B. Minimize environmental impacts	This goal is somewhat important to me
C. Improve travel safety	This goal is unimportant to me
D. Enhance roadway connectivity and economic vitality	This goal is unimportant to me

Q3: How well do you think Concept 1 - Upgrade Existing Roads meets the Study goals? (Please SELECT the response indicating how well the concept, IN YOUR VIEW, meets each Study goal.)*Refer to the Concept 1 map below to answer this question.

	Does Concept 1 - Upgrade Existing Roads meet the Study goal?
A. Preserve rural quality of the area	Yes
B. Minimize environmental impacts	Yes
C. Improve travel safety	Yes
D. Enhance roadway connectivity and economic vitality	Yes

Q4: How well do you think Concept 2 - Whites Hill Connector meets the Study goals? (Please SELECT the response indicating how well the concept, IN YOUR VIEW, meets each Study goal.)*Refer to the Concept 2 map below to answer this question.

	Does Concept 2 - Whites Hill Connector meet the Study goal?
A. Preserve rural quality of the area	No
B. Minimize environmental impacts	No
C. Improve travel safety	No
D. Enhance roadway connectivity and economic vitality	No

Q5: How well do you think Concept 3 - Carr Connector meets the Study goals? (Please SELECT the response indicating how well the concept, IN YOUR VIEW, meets each Study goal.)*Refer to the Concept 3 map below to answer this question.

	Does Concept 3 -Carr Connector meet the Study goal?
A. Preserve rural quality of the area	No
B. Minimize environmental impacts	No
C. Improve travel safety	No
D. Enhance roadway connectivity and economic vitality	No

Q6: How well do you think Concept 4 - State Line Connector meets the Study goals? (Please SELECT the response indicating how well the concept, IN YOUR VIEW, meets each Study goal.)*Refer to the Concept 4 map below to answer this question.

	Does Concept 4 - State Line Connector meet the Study goal?
A. Preserve rural quality of the area	No
B. Minimize environmental impacts	No
C. Improve travel safety	No
D. Enhance roadway connectivity and economic vitality	No

Q7: Do you have additional comments or suggestions?If yes, please use the comment box below to share other thoughts. Please note the concept name or number, if applicable.

The amount of resources being allocated to this study and potential changes is disturbing. I am 100% against the creation of any new roadways as described in concepts 2-4.

Q8: Did you attend the June 22 Public Open House at East Central High School?	Yes
--	-----

#110

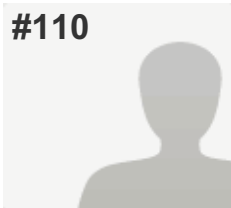
**COMPLETE****Collector:** Web Link 1 (Web Link)**Started:** Thursday, July 14, 2016 5:58:26 PM**Last Modified:** Thursday, July 14, 2016 6:05:31 PM**Time Spent:** 00:07:05**IP Address:** 216.8.222.117

PAGE 1

Q1: Where do you live? (Please select the ONE option that BEST applies to you.)

Dearborn County (outside Study Area & Lawrenceburg)

Q2: How important is each Study goal to you? (Please indicate the importance of each Study goal TO YOU by selecting the appropriate column.)*Refer to the table below for a full explanation of each goal to answer this question.

A. Preserve rural quality of the area	This goal is important to me
B. Minimize environmental impacts	This goal is important to me
C. Improve travel safety	I'm "middle of the road" on this goal
D. Enhance roadway connectivity and economic vitality	This goal is unimportant to me

Q3: How well do you think Concept 1 - Upgrade Existing Roads meets the Study goals? (Please SELECT the response indicating how well the concept, IN YOUR VIEW, meets each Study goal.)*Refer to the Concept 1 map below to answer this question.

	Does Concept 1 - Upgrade Existing Roads meet the Study goal?
A. Preserve rural quality of the area	No
B. Minimize environmental impacts	No
C. Improve travel safety	No
D. Enhance roadway connectivity and economic vitality	No

Q4: How well do you think Concept 2 - Whites Hill Connector meets the Study goals? (Please SELECT the response indicating how well the concept, IN YOUR VIEW, meets each Study goal.)*Refer to the Concept 2 map below to answer this question.

	Does Concept 2 - Whites Hill Connector meet the Study goal?
A. Preserve rural quality of the area	No
B. Minimize environmental impacts	No
C. Improve travel safety	No
D. Enhance roadway connectivity and economic vitality	No

Q5: How well do you think Concept 3 - Carr Connector meets the Study goals? (Please SELECT the response indicating how well the concept, IN YOUR VIEW, meets each Study goal.)*Refer to the Concept 3 map below to answer this question.

	Does Concept 3 -Carr Connector meet the Study goal?
A. Preserve rural quality of the area	No
B. Minimize environmental impacts	No
C. Improve travel safety	No
D. Enhance roadway connectivity and economic vitality	No

Q6: How well do you think Concept 4 - State Line Connector meets the Study goals? (Please SELECT the response indicating how well the concept, IN YOUR VIEW, meets each Study goal.)*Refer to the Concept 4 map below to answer this question.

	Does Concept 4 - State Line Connector meet the Study goal?
A. Preserve rural quality of the area	No
B. Minimize environmental impacts	No
C. Improve travel safety	No
D. Enhance roadway connectivity and economic vitality	No

Q7: Do you have additional comments or suggestions?If yes, please use the comment box below to share other thoughts. Please note the concept name or number, if applicable.

No to new 74 connector road!

Q8: Did you attend the June 22 Public Open House at East Central High School? No

#111

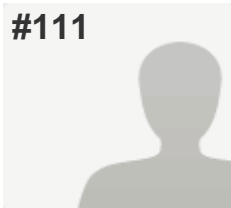
**COMPLETE****Collector:** Web Link 1 (Web Link)**Started:** Thursday, July 14, 2016 6:00:00 PM**Last Modified:** Thursday, July 14, 2016 6:07:10 PM**Time Spent:** 00:07:10**IP Address:** 50.5.31.27

PAGE 1

Q1: Where do you live? (Please select the ONE option that BEST applies to you.)

Bright 74 Study Area (please refer to the Study Area Map below)

Q2: How important is each Study goal to you? (Please indicate the importance of each Study goal TO YOU by selecting the appropriate column.)*Refer to the table below for a full explanation of each goal to answer this question.

A. Preserve rural quality of the area	This goal is important to me
B. Minimize environmental impacts	This goal is important to me
C. Improve travel safety	This goal is somewhat important to me
D. Enhance roadway connectivity and economic vitality	This goal is somewhat unimportant to me

Q3: How well do you think Concept 1 - Upgrade Existing Roads meets the Study goals? (Please SELECT the response indicating how well the concept, IN YOUR VIEW, meets each Study goal.)*Refer to the Concept 1 map below to answer this question.

	Does Concept 1 - Upgrade Existing Roads meet the Study goal?
A. Preserve rural quality of the area	Yes
B. Minimize environmental impacts	Yes
C. Improve travel safety	Yes
D. Enhance roadway connectivity and economic vitality	Yes

Q4: How well do you think Concept 2 - Whites Hill Connector meets the Study goals? (Please SELECT the response indicating how well the concept, IN YOUR VIEW, meets each Study goal.)*Refer to the Concept 2 map below to answer this question.

	Does Concept 2 - Whites Hill Connector meet the Study goal?
A. Preserve rural quality of the area	No
B. Minimize environmental impacts	No
C. Improve travel safety	No
D. Enhance roadway connectivity and economic vitality	No

Q5: How well do you think Concept 3 - Carr Connector meets the Study goals? (Please SELECT the response indicating how well the concept, IN YOUR VIEW, meets each Study goal.)*Refer to the Concept 3 map below to answer this question.

	Does Concept 3 -Carr Connector meet the Study goal?
A. Preserve rural quality of the area	No
B. Minimize environmental impacts	No
C. Improve travel safety	No
D. Enhance roadway connectivity and economic vitality	No

Q6: How well do you think Concept 4 - State Line Connector meets the Study goals? (Please SELECT the response indicating how well the concept, IN YOUR VIEW, meets each Study goal.)*Refer to the Concept 4 map below to answer this question.

	Does Concept 4 - State Line Connector meet the Study goal?
A. Preserve rural quality of the area	No
B. Minimize environmental impacts	No
C. Improve travel safety	No
D. Enhance roadway connectivity and economic vitality	No

Q7: Do you have additional comments or suggestions?If yes, please use the comment box below to share other thoughts. Please note the concept name or number, if applicable.

I am completely AGAINST concepts 2,3 or 4. NO NEW ROAD!!!! I feel it is unethical to have "committee" members that have a financial GAIN if the new road is approved. Shouldn't there be an equal number of homeowners whose homes and land are in the path of one of these "concepts" and a financial LOSS be part of the committee to make this an equal representation.

Q8: Did you attend the June 22 Public Open House at East Central High School? Yes

#112

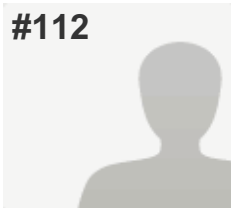
**COMPLETE****Collector:** Web Link 1 (Web Link)**Started:** Thursday, July 14, 2016 6:09:52 PM**Last Modified:** Thursday, July 14, 2016 6:11:58 PM**Time Spent:** 00:02:06**IP Address:** 50.5.31.27

PAGE 1

Q1: Where do you live? (Please select the ONE option that BEST applies to you.)

Bright 74 Study Area (please refer to the Study Area Map below)

Q2: How important is each Study goal to you? (Please indicate the importance of each Study goal TO YOU by selecting the appropriate column.)*Refer to the table below for a full explanation of each goal to answer this question.

A. Preserve rural quality of the area	This goal is important to me
B. Minimize environmental impacts	This goal is important to me
C. Improve travel safety	I'm "middle of the road" on this goal
D. Enhance roadway connectivity and economic vitality	This goal is unimportant to me

Q3: How well do you think Concept 1 - Upgrade Existing Roads meets the Study goals? (Please SELECT the response indicating how well the concept, IN YOUR VIEW, meets each Study goal.)*Refer to the Concept 1 map below to answer this question.

	Does Concept 1 - Upgrade Existing Roads meet the Study goal?
A. Preserve rural quality of the area	Yes
B. Minimize environmental impacts	Yes
C. Improve travel safety	Yes
D. Enhance roadway connectivity and economic vitality	Somewhat

Q4: How well do you think Concept 2 - Whites Hill Connector meets the Study goals? (Please SELECT the response indicating how well the concept, IN YOUR VIEW, meets each Study goal.)*Refer to the Concept 2 map below to answer this question.

	Does Concept 2 - Whites Hill Connector meet the Study goal?
A. Preserve rural quality of the area	No
B. Minimize environmental impacts	No
C. Improve travel safety	No
D. Enhance roadway connectivity and economic vitality	No

Q5: How well do you think Concept 3 - Carr Connector meets the Study goals? (Please SELECT the response indicating how well the concept, IN YOUR VIEW, meets each Study goal.)*Refer to the Concept 3 map below to answer this question.

	Does Concept 3 -Carr Connector meet the Study goal?
A. Preserve rural quality of the area	No
B. Minimize environmental impacts	No
C. Improve travel safety	No
D. Enhance roadway connectivity and economic vitality	No

Q6: How well do you think Concept 4 - State Line Connector meets the Study goals? (Please SELECT the response indicating how well the concept, IN YOUR VIEW, meets each Study goal.)*Refer to the Concept 4 map below to answer this question.

	Does Concept 4 - State Line Connector meet the Study goal?
A. Preserve rural quality of the area	No
B. Minimize environmental impacts	No
C. Improve travel safety	No
D. Enhance roadway connectivity and economic vitality	No

Q7: Do you have additional comments or suggestions?If yes, please use the comment box below to share other thoughts. Please note the concept name or number, if applicable.

New road will ruin this community

Q8: Did you attend the June 22 Public Open House at East Central High School? No

#113

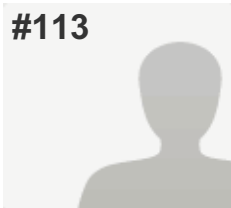
**COMPLETE****Collector:** Web Link 1 (Web Link)**Started:** Thursday, July 14, 2016 7:16:18 PM**Last Modified:** Thursday, July 14, 2016 7:23:14 PM**Time Spent:** 00:06:55**IP Address:** 50.5.23.172

PAGE 1

Q1: Where do you live? (Please select the ONE option that BEST applies to you.)

Bright 74 Study Area (please refer to the Study Area Map below)

Q2: How important is each Study goal to you? (Please indicate the importance of each Study goal TO YOU by selecting the appropriate column.)*Refer to the table below for a full explanation of each goal to answer this question.

A. Preserve rural quality of the area	This goal is important to me
B. Minimize environmental impacts	This goal is important to me
C. Improve travel safety	This goal is unimportant to me
D. Enhance roadway connectivity and economic vitality	This goal is unimportant to me

Q3: How well do you think Concept 1 - Upgrade Existing Roads meets the Study goals? (Please SELECT the response indicating how well the concept, IN YOUR VIEW, meets each Study goal.)*Refer to the Concept 1 map below to answer this question.

	Does Concept 1 - Upgrade Existing Roads meet the Study goal?
A. Preserve rural quality of the area	No
B. Minimize environmental impacts	No
C. Improve travel safety	Somewhat
D. Enhance roadway connectivity and economic vitality	No

Q4: How well do you think Concept 2 - Whites Hill Connector meets the Study goals? (Please SELECT the response indicating how well the concept, IN YOUR VIEW, meets each Study goal.)*Refer to the Concept 2 map below to answer this question.

	Does Concept 2 - Whites Hill Connector meet the Study goal?
A. Preserve rural quality of the area	No
B. Minimize environmental impacts	No
C. Improve travel safety	No
D. Enhance roadway connectivity and economic vitality	No

Q5: How well do you think Concept 3 - Carr Connector meets the Study goals? (Please SELECT the response indicating how well the concept, IN YOUR VIEW, meets each Study goal.)*Refer to the Concept 3 map below to answer this question.

	Does Concept 3 -Carr Connector meet the Study goal?
A. Preserve rural quality of the area	No
B. Minimize environmental impacts	No
C. Improve travel safety	No
D. Enhance roadway connectivity and economic vitality	No

Q6: How well do you think Concept 4 - State Line Connector meets the Study goals? (Please SELECT the response indicating how well the concept, IN YOUR VIEW, meets each Study goal.)*Refer to the Concept 4 map below to answer this question.

	Does Concept 4 - State Line Connector meet the Study goal?
A. Preserve rural quality of the area	No
B. Minimize environmental impacts	No
C. Improve travel safety	No
D. Enhance roadway connectivity and economic vitality	No

Q7: Do you have additional comments or suggestions?If yes, please use the comment box below to share other thoughts. Please note the concept name or number, if applicable.

No to all 4 concepts.

We want the small Indiana town feel of bright to stick around. If we wanted to live in the big city we wouldn't have bought homes between Indy and Cincy.

Q8: Did you attend the June 22 Public Open House at East Central High School? No

#114

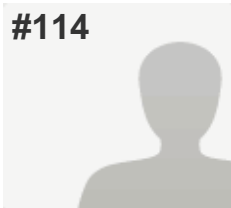
**COMPLETE****Collector:** Web Link 1 (Web Link)**Started:** Thursday, July 14, 2016 7:18:18 PM**Last Modified:** Thursday, July 14, 2016 7:26:05 PM**Time Spent:** 00:07:47**IP Address:** 50.5.57.97

PAGE 1

Q1: Where do you live? (Please select the ONE option that BEST applies to you.)

Bright 74 Study Area (please refer to the Study Area Map below)

Q2: How important is each Study goal to you? (Please indicate the importance of each Study goal TO YOU by selecting the appropriate column.)*Refer to the table below for a full explanation of each goal to answer this question.

A. Preserve rural quality of the area	This goal is important to me
B. Minimize environmental impacts	This goal is important to me
C. Improve travel safety	This goal is somewhat unimportant to me
D. Enhance roadway connectivity and economic vitality	This goal is unimportant to me

Q3: How well do you think Concept 1 - Upgrade Existing Roads meets the Study goals? (Please SELECT the response indicating how well the concept, IN YOUR VIEW, meets each Study goal.)*Refer to the Concept 1 map below to answer this question.

	Does Concept 1 - Upgrade Existing Roads meet the Study goal?
A. Preserve rural quality of the area	Somewhat
B. Minimize environmental impacts	No
C. Improve travel safety	No
D. Enhance roadway connectivity and economic vitality	No

Q4: How well do you think Concept 2 - Whites Hill Connector meets the Study goals? (Please SELECT the response indicating how well the concept, IN YOUR VIEW, meets each Study goal.)*Refer to the Concept 2 map below to answer this question.

	Does Concept 2 - Whites Hill Connector meet the Study goal?
A. Preserve rural quality of the area	No
B. Minimize environmental impacts	No
C. Improve travel safety	No
D. Enhance roadway connectivity and economic vitality	No

Q5: How well do you think Concept 3 - Carr Connector meets the Study goals? (Please SELECT the response indicating how well the concept, IN YOUR VIEW, meets each Study goal.)*Refer to the Concept 3 map below to answer this question.

	Does Concept 3 -Carr Connector meet the Study goal?
A. Preserve rural quality of the area	No
B. Minimize environmental impacts	No
C. Improve travel safety	No
D. Enhance roadway connectivity and economic vitality	No

Q6: How well do you think Concept 4 - State Line Connector meets the Study goals? (Please SELECT the response indicating how well the concept, IN YOUR VIEW, meets each Study goal.)*Refer to the Concept 4 map below to answer this question.

	Does Concept 4 - State Line Connector meet the Study goal?
A. Preserve rural quality of the area	No
B. Minimize environmental impacts	No
C. Improve travel safety	No
D. Enhance roadway connectivity and economic vitality	No

Q7: Do you have additional comments or suggestions?If yes, please use the comment box below to share other thoughts. Please note the concept name or number, if applicable.

We do not need more construction or a new road

Q8: Did you attend the June 22 Public Open House at East Central High School? No

#115

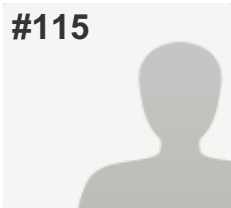
**COMPLETE****Collector:** Web Link 1 (Web Link)**Started:** Thursday, July 14, 2016 10:16:26 PM**Last Modified:** Thursday, July 14, 2016 10:19:42 PM**Time Spent:** 00:03:16**IP Address:** 68.50.167.67

PAGE 1

Q1: Where do you live? (Please select the ONE option that BEST applies to you.)

Bright 74 Study Area (please refer to the Study Area Map below)

Q2: How important is each Study goal to you? (Please indicate the importance of each Study goal TO YOU by selecting the appropriate column.)*Refer to the table below for a full explanation of each goal to answer this question.

A. Preserve rural quality of the area	This goal is important to me
B. Minimize environmental impacts	This goal is important to me
C. Improve travel safety	This goal is important to me
D. Enhance roadway connectivity and economic vitality	This goal is unimportant to me

Q3: How well do you think Concept 1 - Upgrade Existing Roads meets the Study goals? (Please SELECT the response indicating how well the concept, IN YOUR VIEW, meets each Study goal.)*Refer to the Concept 1 map below to answer this question.

	Does Concept 1 - Upgrade Existing Roads meet the Study goal?
A. Preserve rural quality of the area	Somewhat
B. Minimize environmental impacts	Somewhat
C. Improve travel safety	No
D. Enhance roadway connectivity and economic vitality	Somewhat

Q4: How well do you think Concept 2 - Whites Hill Connector meets the Study goals? (Please SELECT the response indicating how well the concept, IN YOUR VIEW, meets each Study goal.)*Refer to the Concept 2 map below to answer this question.

	Does Concept 2 - Whites Hill Connector meet the Study goal?
A. Preserve rural quality of the area	No
B. Minimize environmental impacts	No
C. Improve travel safety	No
D. Enhance roadway connectivity and economic vitality	No

Q5: How well do you think Concept 3 - Carr Connector meets the Study goals? (Please SELECT the response indicating how well the concept, IN YOUR VIEW, meets each Study goal.)*Refer to the Concept 3 map below to answer this question.

	Does Concept 3 -Carr Connector meet the Study goal?
A. Preserve rural quality of the area	No
B. Minimize environmental impacts	No
C. Improve travel safety	No
D. Enhance roadway connectivity and economic vitality	No

Q6: How well do you think Concept 4 - State Line Connector meets the Study goals? (Please SELECT the response indicating how well the concept, IN YOUR VIEW, meets each Study goal.)*Refer to the Concept 4 map below to answer this question.

	Does Concept 4 - State Line Connector meet the Study goal?
A. Preserve rural quality of the area	No
B. Minimize environmental impacts	No
C. Improve travel safety	No
D. Enhance roadway connectivity and economic vitality	No

Q7: Do you have additional comments or suggestions?If yes, please use the comment box below to share other thoughts. Please note the concept name or number, if applicable.

existing roads do not need straightened- people already drive way too fast. This would just increase accidents as people would be LESS cautious, especially during the colder parts of the year.

Q8: Did you attend the June 22 Public Open House at East Central High School? No

#116

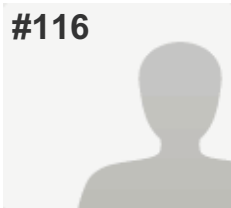
**COMPLETE****Collector:** Web Link 1 (Web Link)**Started:** Friday, July 15, 2016 6:32:34 AM**Last Modified:** Friday, July 15, 2016 6:46:39 AM**Time Spent:** 00:14:05**IP Address:** 50.5.21.68

PAGE 1

Q1: Where do you live? (Please select the ONE option that BEST applies to you.)

Bright 74 Study Area (please refer to the Study Area Map below)

Q2: How important is each Study goal to you? (Please indicate the importance of each Study goal TO YOU by selecting the appropriate column.)*Refer to the table below for a full explanation of each goal to answer this question.

A. Preserve rural quality of the area	This goal is important to me
B. Minimize environmental impacts	This goal is important to me
C. Improve travel safety	This goal is somewhat important to me
D. Enhance roadway connectivity and economic vitality	This goal is unimportant to me

Q3: How well do you think Concept 1 - Upgrade Existing Roads meets the Study goals? (Please SELECT the response indicating how well the concept, IN YOUR VIEW, meets each Study goal.)*Refer to the Concept 1 map below to answer this question.

	Does Concept 1 - Upgrade Existing Roads meet the Study goal?
A. Preserve rural quality of the area	No
B. Minimize environmental impacts	No
C. Improve travel safety	No
D. Enhance roadway connectivity and economic vitality	No

Q4: How well do you think Concept 2 - Whites Hill Connector meets the Study goals? (Please SELECT the response indicating how well the concept, IN YOUR VIEW, meets each Study goal.)*Refer to the Concept 2 map below to answer this question.

	Does Concept 2 - Whites Hill Connector meet the Study goal?
A. Preserve rural quality of the area	No
B. Minimize environmental impacts	No
C. Improve travel safety	No
D. Enhance roadway connectivity and economic vitality	No

Q5: How well do you think Concept 3 - Carr Connector meets the Study goals? (Please SELECT the response indicating how well the concept, IN YOUR VIEW, meets each Study goal.)*Refer to the Concept 3 map below to answer this question.

	Does Concept 3 -Carr Connector meet the Study goal?
A. Preserve rural quality of the area	No
B. Minimize environmental impacts	No
C. Improve travel safety	No
D. Enhance roadway connectivity and economic vitality	No

Q6: How well do you think Concept 4 - State Line Connector meets the Study goals? (Please SELECT the response indicating how well the concept, IN YOUR VIEW, meets each Study goal.)*Refer to the Concept 4 map below to answer this question.

	Does Concept 4 - State Line Connector meet the Study goal?
A. Preserve rural quality of the area	No
B. Minimize environmental impacts	No
C. Improve travel safety	No
D. Enhance roadway connectivity and economic vitality	No

Q7: Do you have additional comments or suggestions?If yes, please use the comment box below to share other thoughts. Please note the concept name or number, if applicable.

I was unaware of the Open House but after reading all of the available information, I have come to the conclusion that this is an unnecessary project. I drive these roads every day accumulating over 30,000 miles a year for my job which covers three States and I just do not see the benefit of this project. The detriment to our quiet, rural community will be damaged far more that any possible benefits from it.

Q8: Did you attend the June 22 Public Open House at East Central High School? No

#117

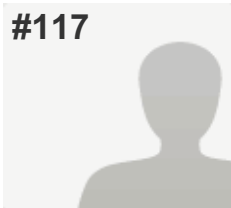
**COMPLETE****Collector:** Web Link 1 (Web Link)**Started:** Thursday, July 14, 2016 12:21:47 PM**Last Modified:** Friday, July 15, 2016 7:35:21 AM**Time Spent:** 19:13:33**IP Address:** 24.123.10.150

PAGE 1

Q1: Where do you live? (Please select the ONE option that BEST applies to you.)

Bright 74 Study Area (please refer to the Study Area Map below)

Q2: How important is each Study goal to you? (Please indicate the importance of each Study goal TO YOU by selecting the appropriate column.)*Refer to the table below for a full explanation of each goal to answer this question.

A. Preserve rural quality of the area	This goal is important to me
B. Minimize environmental impacts	This goal is important to me
C. Improve travel safety	This goal is somewhat important to me
D. Enhance roadway connectivity and economic vitality	This goal is unimportant to me

Q3: How well do you think Concept 1 - Upgrade Existing Roads meets the Study goals? (Please SELECT the response indicating how well the concept, IN YOUR VIEW, meets each Study goal.)*Refer to the Concept 1 map below to answer this question.

	Does Concept 1 - Upgrade Existing Roads meet the Study goal?
A. Preserve rural quality of the area	Yes
B. Minimize environmental impacts	Yes
C. Improve travel safety	Yes
D. Enhance roadway connectivity and economic vitality	Somewhat

Q4: How well do you think Concept 2 - Whites Hill Connector meets the Study goals? (Please SELECT the response indicating how well the concept, IN YOUR VIEW, meets each Study goal.)*Refer to the Concept 2 map below to answer this question.

	Does Concept 2 - Whites Hill Connector meet the Study goal?
A. Preserve rural quality of the area	Somewhat
B. Minimize environmental impacts	Somewhat
C. Improve travel safety	Somewhat
D. Enhance roadway connectivity and economic vitality	Somewhat

Q5: How well do you think Concept 3 - Carr Connector meets the Study goals? (Please SELECT the response indicating how well the concept, IN YOUR VIEW, meets each Study goal.)*Refer to the Concept 3 map below to answer this question.

	Does Concept 3 -Carr Connector meet the Study goal?
A. Preserve rural quality of the area	No
B. Minimize environmental impacts	No
C. Improve travel safety	No
D. Enhance roadway connectivity and economic vitality	Somewhat

Q6: How well do you think Concept 4 - State Line Connector meets the Study goals? (Please SELECT the response indicating how well the concept, IN YOUR VIEW, meets each Study goal.)*Refer to the Concept 4 map below to answer this question.

	Does Concept 4 - State Line Connector meet the Study goal?
A. Preserve rural quality of the area	No
B. Minimize environmental impacts	No
C. Improve travel safety	No
D. Enhance roadway connectivity and economic vitality	No

Q7: Do you have additional comments or suggestions?If yes, please use the comment box below to share other thoughts. Please note the concept name or number, if applicable.

Respondent skipped this question

Q8: Did you attend the June 22 Public Open House at East Central High School?

Yes

#118

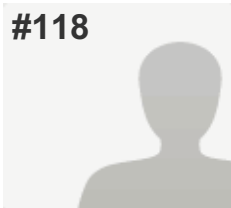
**COMPLETE****Collector:** Web Link 1 (Web Link)**Started:** Thursday, July 14, 2016 8:52:49 PM**Last Modified:** Friday, July 15, 2016 9:28:53 AM**Time Spent:** 12:36:03**IP Address:** 174.198.0.22

PAGE 1

Q1: Where do you live? (Please select the ONE option that BEST applies to you.)

City of Lawrenceburg (outside Study Area)

Q2: How important is each Study goal to you? (Please indicate the importance of each Study goal TO YOU by selecting the appropriate column.)*Refer to the table below for a full explanation of each goal to answer this question.

A. Preserve rural quality of the area	This goal is important to me
B. Minimize environmental impacts	This goal is important to me
C. Improve travel safety	This goal is somewhat unimportant to me
D. Enhance roadway connectivity and economic vitality	This goal is unimportant to me

Q3: How well do you think Concept 1 - Upgrade Existing Roads meets the Study goals? (Please SELECT the response indicating how well the concept, IN YOUR VIEW, meets each Study goal.)*Refer to the Concept 1 map below to answer this question.

	Does Concept 1 - Upgrade Existing Roads meet the Study goal?
A. Preserve rural quality of the area	Somewhat
B. Minimize environmental impacts	Somewhat
C. Improve travel safety	Somewhat
D. Enhance roadway connectivity and economic vitality	Somewhat

Q4: How well do you think Concept 2 - Whites Hill Connector meets the Study goals? (Please SELECT the response indicating how well the concept, IN YOUR VIEW, meets each Study goal.)*Refer to the Concept 2 map below to answer this question.

	Does Concept 2 - Whites Hill Connector meet the Study goal?
A. Preserve rural quality of the area	No
B. Minimize environmental impacts	No
C. Improve travel safety	No
D. Enhance roadway connectivity and economic vitality	No

Q5: How well do you think Concept 3 - Carr Connector meets the Study goals? (Please SELECT the response indicating how well the concept, IN YOUR VIEW, meets each Study goal.)*Refer to the Concept 3 map below to answer this question.

	Does Concept 3 -Carr Connector meet the Study goal?
A. Preserve rural quality of the area	No
B. Minimize environmental impacts	No
C. Improve travel safety	No
D. Enhance roadway connectivity and economic vitality	No

Q6: How well do you think Concept 4 - State Line Connector meets the Study goals? (Please SELECT the response indicating how well the concept, IN YOUR VIEW, meets each Study goal.)*Refer to the Concept 4 map below to answer this question.

	Does Concept 4 - State Line Connector meet the Study goal?
A. Preserve rural quality of the area	No
B. Minimize environmental impacts	No
C. Improve travel safety	No
D. Enhance roadway connectivity and economic vitality	No

Q7: Do you have additional comments or suggestions?If yes, please use the comment box below to share other thoughts. Please note the concept name or number, if applicable.

Improvements on North Dearborn between McCann and SR 1 have proved successful. Focus similar efforts on the east end of North Dearborn (between State Line and Harrison), on Jamison or Sand Run or State Line Hill and be done with it. Leave the west side of the community alone. That really isn't Bright at all and shouldn't have additional traffic going that way since that is the route to the Jr and Sr high schools.

Q8: Did you attend the June 22 Public Open House at East Central High School? No

#119

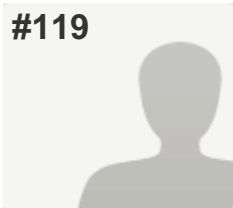
**COMPLETE****Collector:** Web Link 1 (Web Link)**Started:** Friday, July 15, 2016 12:24:50 PM**Last Modified:** Friday, July 15, 2016 12:26:56 PM**Time Spent:** 00:02:05**IP Address:** 216.68.200.5

PAGE 1

Q1: Where do you live? (Please select the ONE option that BEST applies to you.)

Bright 74 Study Area (please refer to the Study Area Map below)

Q2: How important is each Study goal to you? (Please indicate the importance of each Study goal TO YOU by selecting the appropriate column.)*Refer to the table below for a full explanation of each goal to answer this question.

A. Preserve rural quality of the area	This goal is important to me
B. Minimize environmental impacts	This goal is important to me
C. Improve travel safety	I'm "middle of the road" on this goal
D. Enhance roadway connectivity and economic vitality	This goal is unimportant to me

Q3: How well do you think Concept 1 - Upgrade Existing Roads meets the Study goals? (Please SELECT the response indicating how well the concept, IN YOUR VIEW, meets each Study goal.)*Refer to the Concept 1 map below to answer this question.

	Does Concept 1 - Upgrade Existing Roads meet the Study goal?
A. Preserve rural quality of the area	Yes
B. Minimize environmental impacts	Yes
C. Improve travel safety	Yes
D. Enhance roadway connectivity and economic vitality	Yes

Q4: How well do you think Concept 2 - Whites Hill Connector meets the Study goals? (Please SELECT the response indicating how well the concept, IN YOUR VIEW, meets each Study goal.)*Refer to the Concept 2 map below to answer this question.

	Does Concept 2 - Whites Hill Connector meet the Study goal?
A. Preserve rural quality of the area	No
B. Minimize environmental impacts	No
C. Improve travel safety	No
D. Enhance roadway connectivity and economic vitality	No

Q5: How well do you think Concept 3 - Carr Connector meets the Study goals? (Please SELECT the response indicating how well the concept, IN YOUR VIEW, meets each Study goal.)*Refer to the Concept 3 map below to answer this question.

	Does Concept 3 -Carr Connector meet the Study goal?
A. Preserve rural quality of the area	No
B. Minimize environmental impacts	No
C. Improve travel safety	No
D. Enhance roadway connectivity and economic vitality	No

Q6: How well do you think Concept 4 - State Line Connector meets the Study goals? (Please SELECT the response indicating how well the concept, IN YOUR VIEW, meets each Study goal.)*Refer to the Concept 4 map below to answer this question.

	Does Concept 4 - State Line Connector meet the Study goal?
A. Preserve rural quality of the area	No
B. Minimize environmental impacts	No
C. Improve travel safety	No
D. Enhance roadway connectivity and economic vitality	No

Q7: Do you have additional comments or suggestions?If yes, please use the comment box below to share other thoughts. Please note the concept name or number, if applicable.

Respondent skipped this question

Q8: Did you attend the June 22 Public Open House at East Central High School?

No

#120

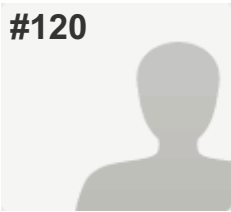
**COMPLETE****Collector:** Web Link 1 (Web Link)**Started:** Friday, July 15, 2016 1:11:39 PM**Last Modified:** Friday, July 15, 2016 1:14:45 PM**Time Spent:** 00:03:06**IP Address:** 68.53.179.34

PAGE 1

Q1: Where do you live? (Please select the ONE option that BEST applies to you.)

City of Lawrenceburg (outside Study Area)

Q2: How important is each Study goal to you? (Please indicate the importance of each Study goal TO YOU by selecting the appropriate column.)*Refer to the table below for a full explanation of each goal to answer this question.

A. Preserve rural quality of the area	I'm "middle of the road" on this goal
B. Minimize environmental impacts	This goal is somewhat important to me
C. Improve travel safety	This goal is important to me
D. Enhance roadway connectivity and economic vitality	This goal is important to me

Q3: How well do you think Concept 1 - Upgrade Existing Roads meets the Study goals? (Please SELECT the response indicating how well the concept, IN YOUR VIEW, meets each Study goal.)*Refer to the Concept 1 map below to answer this question.

	Does Concept 1 - Upgrade Existing Roads meet the Study goal?
A. Preserve rural quality of the area	Somewhat
B. Minimize environmental impacts	Somewhat
C. Improve travel safety	Somewhat
D. Enhance roadway connectivity and economic vitality	No

Q4: How well do you think Concept 2 - Whites Hill Connector meets the Study goals? (Please SELECT the response indicating how well the concept, IN YOUR VIEW, meets each Study goal.)*Refer to the Concept 2 map below to answer this question.

	Does Concept 2 - Whites Hill Connector meet the Study goal?
A. Preserve rural quality of the area	Yes
B. Minimize environmental impacts	Somewhat
C. Improve travel safety	No
D. Enhance roadway connectivity and economic vitality	No

Q5: How well do you think Concept 3 - Carr Connector meets the Study goals? (Please SELECT the response indicating how well the concept, IN YOUR VIEW, meets each Study goal.)*Refer to the Concept 3 map below to answer this question.

	Does Concept 3 -Carr Connector meet the Study goal?
A. Preserve rural quality of the area	Somewhat
B. Minimize environmental impacts	Somewhat
C. Improve travel safety	No
D. Enhance roadway connectivity and economic vitality	No

Q6: How well do you think Concept 4 - State Line Connector meets the Study goals? (Please SELECT the response indicating how well the concept, IN YOUR VIEW, meets each Study goal.)*Refer to the Concept 4 map below to answer this question.

	Does Concept 4 - State Line Connector meet the Study goal?
A. Preserve rural quality of the area	Yes
B. Minimize environmental impacts	Yes
C. Improve travel safety	Yes
D. Enhance roadway connectivity and economic vitality	Yes

Q7: Do you have additional comments or suggestions?If yes, please use the comment box below to share other thoughts. Please note the concept name or number, if applicable.

Respondent skipped this question

Q8: Did you attend the June 22 Public Open House at East Central High School?

Yes

#121

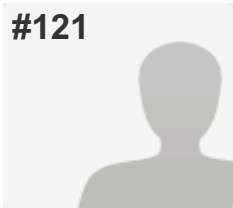
**COMPLETE****Collector:** Web Link 1 (Web Link)**Started:** Friday, July 15, 2016 2:20:37 PM**Last Modified:** Friday, July 15, 2016 2:25:59 PM**Time Spent:** 00:05:21**IP Address:** 208.102.21.139

PAGE 1

Q1: Where do you live? (Please select the ONE option that BEST applies to you.)

Bright 74 Study Area (please refer to the Study Area Map below)

Q2: How important is each Study goal to you? (Please indicate the importance of each Study goal TO YOU by selecting the appropriate column.)*Refer to the table below for a full explanation of each goal to answer this question.

A. Preserve rural quality of the area	This goal is important to me
B. Minimize environmental impacts	This goal is important to me
C. Improve travel safety	This goal is unimportant to me
D. Enhance roadway connectivity and economic vitality	This goal is unimportant to me

Q3: How well do you think Concept 1 - Upgrade Existing Roads meets the Study goals? (Please SELECT the response indicating how well the concept, IN YOUR VIEW, meets each Study goal.)*Refer to the Concept 1 map below to answer this question.

	Does Concept 1 - Upgrade Existing Roads meet the Study goal?
A. Preserve rural quality of the area	Yes
B. Minimize environmental impacts	Yes
C. Improve travel safety	Yes
D. Enhance roadway connectivity and economic vitality	No

Q4: How well do you think Concept 2 - Whites Hill Connector meets the Study goals? (Please SELECT the response indicating how well the concept, IN YOUR VIEW, meets each Study goal.)*Refer to the Concept 2 map below to answer this question.

	Does Concept 2 - Whites Hill Connector meet the Study goal?
A. Preserve rural quality of the area	No
B. Minimize environmental impacts	No
C. Improve travel safety	No
D. Enhance roadway connectivity and economic vitality	No

Q5: How well do you think Concept 3 - Carr Connector meets the Study goals? (Please SELECT the response indicating how well the concept, IN YOUR VIEW, meets each Study goal.)*Refer to the Concept 3 map below to answer this question.

	Does Concept 3 -Carr Connector meet the Study goal?
A. Preserve rural quality of the area	No
B. Minimize environmental impacts	No
C. Improve travel safety	No
D. Enhance roadway connectivity and economic vitality	No

Q6: How well do you think Concept 4 - State Line Connector meets the Study goals? (Please SELECT the response indicating how well the concept, IN YOUR VIEW, meets each Study goal.)*Refer to the Concept 4 map below to answer this question.

	Does Concept 4 - State Line Connector meet the Study goal?
A. Preserve rural quality of the area	No
B. Minimize environmental impacts	No
C. Improve travel safety	No
D. Enhance roadway connectivity and economic vitality	No

Q7: Do you have additional comments or suggestions?If yes, please use the comment box below to share other thoughts. Please note the concept name or number, if applicable.

fix the roads you have, If you need to get somewhere in a hurry, stay in the city, or leave earlier.

Q8: Did you attend the June 22 Public Open House at East Central High School?	No
--	----

#122

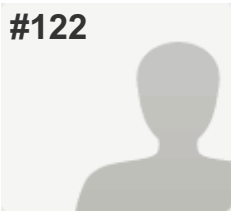
**COMPLETE****Collector:** Web Link 1 (Web Link)**Started:** Friday, July 15, 2016 3:26:59 PM**Last Modified:** Friday, July 15, 2016 3:34:00 PM**Time Spent:** 00:07:01**IP Address:** 68.50.125.106

PAGE 1

Q1: Where do you live? (Please select the ONE option that BEST applies to you.)

Bright 74 Study Area (please refer to the Study Area Map below)

Q2: How important is each Study goal to you? (Please indicate the importance of each Study goal TO YOU by selecting the appropriate column.)*Refer to the table below for a full explanation of each goal to answer this question.

A. Preserve rural quality of the area	This goal is important to me
B. Minimize environmental impacts	This goal is important to me
C. Improve travel safety	I'm "middle of the road" on this goal
D. Enhance roadway connectivity and economic vitality	This goal is unimportant to me

Q3: How well do you think Concept 1 - Upgrade Existing Roads meets the Study goals? (Please SELECT the response indicating how well the concept, IN YOUR VIEW, meets each Study goal.)*Refer to the Concept 1 map below to answer this question.

	Does Concept 1 - Upgrade Existing Roads meet the Study goal?
A. Preserve rural quality of the area	Somewhat
B. Minimize environmental impacts	Somewhat
C. Improve travel safety	Somewhat
D. Enhance roadway connectivity and economic vitality	Somewhat

Q4: How well do you think Concept 2 - Whites Hill Connector meets the Study goals? (Please SELECT the response indicating how well the concept, IN YOUR VIEW, meets each Study goal.)*Refer to the Concept 2 map below to answer this question.

	Does Concept 2 - Whites Hill Connector meet the Study goal?
A. Preserve rural quality of the area	No
B. Minimize environmental impacts	No
C. Improve travel safety	No
D. Enhance roadway connectivity and economic vitality	No

Q5: How well do you think Concept 3 - Carr Connector meets the Study goals? (Please SELECT the response indicating how well the concept, IN YOUR VIEW, meets each Study goal.)*Refer to the Concept 3 map below to answer this question.

	Does Concept 3 -Carr Connector meet the Study goal?
A. Preserve rural quality of the area	No
B. Minimize environmental impacts	No
C. Improve travel safety	No
D. Enhance roadway connectivity and economic vitality	No

Q6: How well do you think Concept 4 - State Line Connector meets the Study goals? (Please SELECT the response indicating how well the concept, IN YOUR VIEW, meets each Study goal.)*Refer to the Concept 4 map below to answer this question.

	Does Concept 4 - State Line Connector meet the Study goal?
A. Preserve rural quality of the area	No
B. Minimize environmental impacts	No
C. Improve travel safety	No
D. Enhance roadway connectivity and economic vitality	No

Q7: Do you have additional comments or suggestions?If yes, please use the comment box below to share other thoughts. Please note the concept name or number, if applicable.

Scrap all the concepts and just improve existing roads throughout the county.

Q8: Did you attend the June 22 Public Open House at East Central High School? No

#123

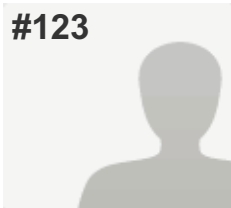
**COMPLETE****Collector:** Web Link 1 (Web Link)**Started:** Friday, July 15, 2016 4:03:14 PM**Last Modified:** Friday, July 15, 2016 4:09:13 PM**Time Spent:** 00:05:59**IP Address:** 208.102.28.7

PAGE 1

Q1: Where do you live? (Please select the ONE option that BEST applies to you.)

Bright 74 Study Area (please refer to the Study Area Map below)

Q2: How important is each Study goal to you? (Please indicate the importance of each Study goal TO YOU by selecting the appropriate column.)*Refer to the table below for a full explanation of each goal to answer this question.

A. Preserve rural quality of the area	This goal is important to me
B. Minimize environmental impacts	This goal is important to me
C. Improve travel safety	This goal is unimportant to me
D. Enhance roadway connectivity and economic vitality	This goal is unimportant to me

Q3: How well do you think Concept 1 - Upgrade Existing Roads meets the Study goals? (Please SELECT the response indicating how well the concept, IN YOUR VIEW, meets each Study goal.)*Refer to the Concept 1 map below to answer this question.

	Does Concept 1 - Upgrade Existing Roads meet the Study goal?
A. Preserve rural quality of the area	Yes
B. Minimize environmental impacts	Yes
C. Improve travel safety	No
D. Enhance roadway connectivity and economic vitality	No

Q4: How well do you think Concept 2 - Whites Hill Connector meets the Study goals? (Please SELECT the response indicating how well the concept, IN YOUR VIEW, meets each Study goal.)*Refer to the Concept 2 map below to answer this question.

	Does Concept 2 - Whites Hill Connector meet the Study goal?
A. Preserve rural quality of the area	No
B. Minimize environmental impacts	No
C. Improve travel safety	No
D. Enhance roadway connectivity and economic vitality	No

Q5: How well do you think Concept 3 - Carr Connector meets the Study goals? (Please SELECT the response indicating how well the concept, IN YOUR VIEW, meets each Study goal.)*Refer to the Concept 3 map below to answer this question.

	Does Concept 3 -Carr Connector meet the Study goal?
A. Preserve rural quality of the area	No
B. Minimize environmental impacts	No
C. Improve travel safety	No
D. Enhance roadway connectivity and economic vitality	No

Q6: How well do you think Concept 4 - State Line Connector meets the Study goals? (Please SELECT the response indicating how well the concept, IN YOUR VIEW, meets each Study goal.)*Refer to the Concept 4 map below to answer this question.

	Does Concept 4 - State Line Connector meet the Study goal?
A. Preserve rural quality of the area	No
B. Minimize environmental impacts	No
C. Improve travel safety	No
D. Enhance roadway connectivity and economic vitality	No

Q7: Do you have additional comments or suggestions?If yes, please use the comment box below to share other thoughts. Please note the concept name or number, if applicable.

No connector is needed

Q8: Did you attend the June 22 Public Open House at East Central High School? No

#124

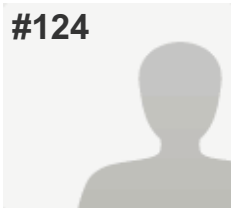
**COMPLETE****Collector:** Web Link 1 (Web Link)**Started:** Friday, July 15, 2016 4:29:24 PM**Last Modified:** Friday, July 15, 2016 4:32:37 PM**Time Spent:** 00:03:13**IP Address:** 70.61.148.151

PAGE 1

Q1: Where do you live? (Please select the ONE option that BEST applies to you.)

Bright 74 Study Area (please refer to the Study Area Map below)

Q2: How important is each Study goal to you? (Please indicate the importance of each Study goal TO YOU by selecting the appropriate column.)*Refer to the table below for a full explanation of each goal to answer this question.

A. Preserve rural quality of the area	This goal is somewhat important to me
B. Minimize environmental impacts	This goal is important to me
C. Improve travel safety	I'm "middle of the road" on this goal
D. Enhance roadway connectivity and economic vitality	This goal is unimportant to me

Q3: How well do you think Concept 1 - Upgrade Existing Roads meets the Study goals? (Please SELECT the response indicating how well the concept, IN YOUR VIEW, meets each Study goal.)*Refer to the Concept 1 map below to answer this question.

	Does Concept 1 - Upgrade Existing Roads meet the Study goal?
A. Preserve rural quality of the area	Yes
B. Minimize environmental impacts	Yes
C. Improve travel safety	Somewhat
D. Enhance roadway connectivity and economic vitality	Somewhat

Q4: How well do you think Concept 2 - Whites Hill Connector meets the Study goals? (Please SELECT the response indicating how well the concept, IN YOUR VIEW, meets each Study goal.)*Refer to the Concept 2 map below to answer this question.

	Does Concept 2 - Whites Hill Connector meet the Study goal?
A. Preserve rural quality of the area	No
B. Minimize environmental impacts	No
C. Improve travel safety	No
D. Enhance roadway connectivity and economic vitality	No

Q5: How well do you think Concept 3 - Carr Connector meets the Study goals? (Please SELECT the response indicating how well the concept, IN YOUR VIEW, meets each Study goal.)*Refer to the Concept 3 map below to answer this question.

	Does Concept 3 -Carr Connector meet the Study goal?
A. Preserve rural quality of the area	No
B. Minimize environmental impacts	No
C. Improve travel safety	No
D. Enhance roadway connectivity and economic vitality	No

Q6: How well do you think Concept 4 - State Line Connector meets the Study goals? (Please SELECT the response indicating how well the concept, IN YOUR VIEW, meets each Study goal.)*Refer to the Concept 4 map below to answer this question.

	Does Concept 4 - State Line Connector meet the Study goal?
A. Preserve rural quality of the area	No
B. Minimize environmental impacts	No
C. Improve travel safety	No
D. Enhance roadway connectivity and economic vitality	No

Q7: Do you have additional comments or suggestions?If yes, please use the comment box below to share other thoughts. Please note the concept name or number, if applicable.

Respondent skipped this question

Q8: Did you attend the June 22 Public Open House at East Central High School? No

#125

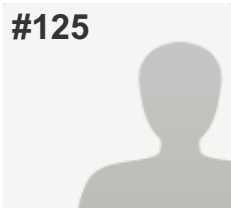
**COMPLETE****Collector:** Web Link 1 (Web Link)**Started:** Friday, July 15, 2016 4:50:34 PM**Last Modified:** Friday, July 15, 2016 4:58:19 PM**Time Spent:** 00:07:44**IP Address:** 208.102.16.162

PAGE 1

Q1: Where do you live? (Please select the ONE option that BEST applies to you.)

Bright 74 Study Area (please refer to the Study Area Map below)

Q2: How important is each Study goal to you? (Please indicate the importance of each Study goal TO YOU by selecting the appropriate column.)*Refer to the table below for a full explanation of each goal to answer this question.

A. Preserve rural quality of the area	This goal is important to me
B. Minimize environmental impacts	This goal is important to me
C. Improve travel safety	This goal is important to me
D. Enhance roadway connectivity and economic vitality	This goal is unimportant to me

Q3: How well do you think Concept 1 - Upgrade Existing Roads meets the Study goals? (Please SELECT the response indicating how well the concept, IN YOUR VIEW, meets each Study goal.)*Refer to the Concept 1 map below to answer this question.

	Does Concept 1 - Upgrade Existing Roads meet the Study goal?
A. Preserve rural quality of the area	Yes
B. Minimize environmental impacts	Yes
C. Improve travel safety	Yes
D. Enhance roadway connectivity and economic vitality	Yes

Q4: How well do you think Concept 2 - Whites Hill Connector meets the Study goals? (Please SELECT the response indicating how well the concept, IN YOUR VIEW, meets each Study goal.)*Refer to the Concept 2 map below to answer this question.

	Does Concept 2 - Whites Hill Connector meet the Study goal?
A. Preserve rural quality of the area	Yes
B. Minimize environmental impacts	Yes
C. Improve travel safety	Yes
D. Enhance roadway connectivity and economic vitality	Yes

Q5: How well do you think Concept 3 - Carr Connector meets the Study goals? (Please SELECT the response indicating how well the concept, IN YOUR VIEW, meets each Study goal.)*Refer to the Concept 3 map below to answer this question.

	Does Concept 3 -Carr Connector meet the Study goal?
A. Preserve rural quality of the area	No
B. Minimize environmental impacts	No
C. Improve travel safety	No
D. Enhance roadway connectivity and economic vitality	No

Q6: How well do you think Concept 4 - State Line Connector meets the Study goals? (Please SELECT the response indicating how well the concept, IN YOUR VIEW, meets each Study goal.)*Refer to the Concept 4 map below to answer this question.

	Does Concept 4 - State Line Connector meet the Study goal?
A. Preserve rural quality of the area	No
B. Minimize environmental impacts	No
C. Improve travel safety	No
D. Enhance roadway connectivity and economic vitality	No

Q7: Do you have additional comments or suggestions?If yes, please use the comment box below to share other thoughts. Please note the concept name or number, if applicable.

The majority of the people want you to fix existing roads and keep the rural quality of the area. The \$50 million would be better spent improving the roads that already exist. Perhaps you should listen to the people. The money that you want to spend on a connector road will not make commute times any shorter

Q8: Did you attend the June 22 Public Open House at East Central High School? Yes

#126

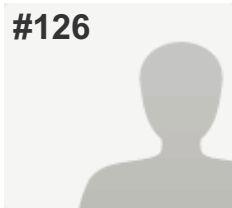
**COMPLETE****Collector:** Web Link 1 (Web Link)**Started:** Friday, July 15, 2016 6:10:54 PM**Last Modified:** Friday, July 15, 2016 6:14:51 PM**Time Spent:** 00:03:57**IP Address:** 50.5.21.182

PAGE 1

Q1: Where do you live? (Please select the ONE option that BEST applies to you.)

Bright 74 Study Area (please refer to the Study Area Map below)

Q2: How important is each Study goal to you? (Please indicate the importance of each Study goal TO YOU by selecting the appropriate column.)*Refer to the table below for a full explanation of each goal to answer this question.

A. Preserve rural quality of the area	This goal is important to me
B. Minimize environmental impacts	This goal is important to me
C. Improve travel safety	This goal is important to me
D. Enhance roadway connectivity and economic vitality	I'm "middle of the road" on this goal

Q3: How well do you think Concept 1 - Upgrade Existing Roads meets the Study goals? (Please SELECT the response indicating how well the concept, IN YOUR VIEW, meets each Study goal.)*Refer to the Concept 1 map below to answer this question.

	Does Concept 1 - Upgrade Existing Roads meet the Study goal?
A. Preserve rural quality of the area	Yes
B. Minimize environmental impacts	Yes
C. Improve travel safety	Yes
D. Enhance roadway connectivity and economic vitality	Somewhat

Q4: How well do you think Concept 2 - Whites Hill Connector meets the Study goals? (Please SELECT the response indicating how well the concept, IN YOUR VIEW, meets each Study goal.)*Refer to the Concept 2 map below to answer this question.

	Does Concept 2 - Whites Hill Connector meet the Study goal?
A. Preserve rural quality of the area	No
B. Minimize environmental impacts	No
C. Improve travel safety	No
D. Enhance roadway connectivity and economic vitality	Somewhat

Q5: How well do you think Concept 3 - Carr Connector meets the Study goals? (Please SELECT the response indicating how well the concept, IN YOUR VIEW, meets each Study goal.)*Refer to the Concept 3 map below to answer this question.

	Does Concept 3 -Carr Connector meet the Study goal?
A. Preserve rural quality of the area	No
B. Minimize environmental impacts	No
C. Improve travel safety	No
D. Enhance roadway connectivity and economic vitality	No

Q6: How well do you think Concept 4 - State Line Connector meets the Study goals? (Please SELECT the response indicating how well the concept, IN YOUR VIEW, meets each Study goal.)*Refer to the Concept 4 map below to answer this question.

	Does Concept 4 - State Line Connector meet the Study goal?
A. Preserve rural quality of the area	No
B. Minimize environmental impacts	No
C. Improve travel safety	Somewhat
D. Enhance roadway connectivity and economic vitality	Somewhat

Q7: Do you have additional comments or suggestions?If yes, please use the comment box below to share other thoughts. Please note the concept name or number, if applicable.

Please keep this town away from heavy traffic. We moved here for the small town feel and want to keep it that way. Need to keep the roads safe for passengers vehicles but keep the larger trucks and trailers out.

Q8: Did you attend the June 22 Public Open House at East Central High School? No

#127

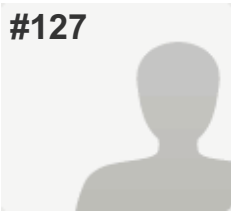
**COMPLETE****Collector:** Web Link 1 (Web Link)**Started:** Friday, July 15, 2016 6:24:08 PM**Last Modified:** Friday, July 15, 2016 6:33:37 PM**Time Spent:** 00:09:28**IP Address:** 208.102.27.225

PAGE 1

Q1: Where do you live? (Please select the ONE option that BEST applies to you.)

Bright 74 Study Area (please refer to the Study Area Map below)

Q2: How important is each Study goal to you? (Please indicate the importance of each Study goal TO YOU by selecting the appropriate column.)*Refer to the table below for a full explanation of each goal to answer this question.

A. Preserve rural quality of the area	This goal is important to me
B. Minimize environmental impacts	This goal is important to me
C. Improve travel safety	This goal is important to me
D. Enhance roadway connectivity and economic vitality	This goal is somewhat unimportant to me

Q3: How well do you think Concept 1 - Upgrade Existing Roads meets the Study goals? (Please SELECT the response indicating how well the concept, IN YOUR VIEW, meets each Study goal.)*Refer to the Concept 1 map below to answer this question.

	Does Concept 1 - Upgrade Existing Roads meet the Study goal?
A. Preserve rural quality of the area	Yes
B. Minimize environmental impacts	Somewhat
C. Improve travel safety	Somewhat
D. Enhance roadway connectivity and economic vitality	Somewhat

Q4: How well do you think Concept 2 - Whites Hill Connector meets the Study goals? (Please SELECT the response indicating how well the concept, IN YOUR VIEW, meets each Study goal.)*Refer to the Concept 2 map below to answer this question.

	Does Concept 2 - Whites Hill Connector meet the Study goal?
A. Preserve rural quality of the area	Somewhat
B. Minimize environmental impacts	Somewhat
C. Improve travel safety	No
D. Enhance roadway connectivity and economic vitality	No

Q5: How well do you think Concept 3 - Carr Connector meets the Study goals? (Please SELECT the response indicating how well the concept, IN YOUR VIEW, meets each Study goal.)*Refer to the Concept 3 map below to answer this question.

	Does Concept 3 -Carr Connector meet the Study goal?
A. Preserve rural quality of the area	No
B. Minimize environmental impacts	No
C. Improve travel safety	Somewhat
D. Enhance roadway connectivity and economic vitality	No

Q6: How well do you think Concept 4 - State Line Connector meets the Study goals? (Please SELECT the response indicating how well the concept, IN YOUR VIEW, meets each Study goal.)*Refer to the Concept 4 map below to answer this question.

	Does Concept 4 - State Line Connector meet the Study goal?
A. Preserve rural quality of the area	No
B. Minimize environmental impacts	No
C. Improve travel safety	Somewhat
D. Enhance roadway connectivity and economic vitality	Somewhat

Q7: Do you have additional comments or suggestions?If yes, please use the comment box below to share other thoughts. Please note the concept name or number, if applicable.

Respondent skipped this question

Q8: Did you attend the June 22 Public Open House at East Central High School?

No

#128

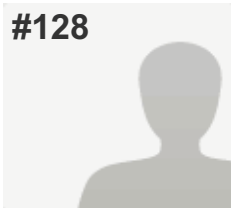
**COMPLETE****Collector:** Web Link 1 (Web Link)**Started:** Friday, July 15, 2016 7:29:26 PM**Last Modified:** Friday, July 15, 2016 7:36:05 PM**Time Spent:** 00:06:39**IP Address:** 12.30.165.234

PAGE 1

Q1: Where do you live? (Please select the ONE option that BEST applies to you.)

Bright 74 Study Area (please refer to the Study Area Map below)

Q2: How important is each Study goal to you? (Please indicate the importance of each Study goal TO YOU by selecting the appropriate column.)*Refer to the table below for a full explanation of each goal to answer this question.

A. Preserve rural quality of the area	This goal is important to me
B. Minimize environmental impacts	This goal is important to me
C. Improve travel safety	This goal is somewhat important to me
D. Enhance roadway connectivity and economic vitality	This goal is somewhat unimportant to me

Q3: How well do you think Concept 1 - Upgrade Existing Roads meets the Study goals? (Please SELECT the response indicating how well the concept, IN YOUR VIEW, meets each Study goal.)*Refer to the Concept 1 map below to answer this question.

	Does Concept 1 - Upgrade Existing Roads meet the Study goal?
A. Preserve rural quality of the area	Somewhat
B. Minimize environmental impacts	Somewhat
C. Improve travel safety	No
D. Enhance roadway connectivity and economic vitality	No

Q4: How well do you think Concept 2 - Whites Hill Connector meets the Study goals? (Please SELECT the response indicating how well the concept, IN YOUR VIEW, meets each Study goal.)*Refer to the Concept 2 map below to answer this question.

	Does Concept 2 - Whites Hill Connector meet the Study goal?
A. Preserve rural quality of the area	Yes
B. Minimize environmental impacts	Yes
C. Improve travel safety	Yes
D. Enhance roadway connectivity and economic vitality	Yes

Q5: How well do you think Concept 3 - Carr Connector meets the Study goals? (Please SELECT the response indicating how well the concept, IN YOUR VIEW, meets each Study goal.)*Refer to the Concept 3 map below to answer this question.

	Does Concept 3 -Carr Connector meet the Study goal?
A. Preserve rural quality of the area	No
B. Minimize environmental impacts	No
C. Improve travel safety	No
D. Enhance roadway connectivity and economic vitality	No

Q6: How well do you think Concept 4 - State Line Connector meets the Study goals? (Please SELECT the response indicating how well the concept, IN YOUR VIEW, meets each Study goal.)*Refer to the Concept 4 map below to answer this question.

	Does Concept 4 - State Line Connector meet the Study goal?
A. Preserve rural quality of the area	No
B. Minimize environmental impacts	No
C. Improve travel safety	No
D. Enhance roadway connectivity and economic vitality	No

Q7: Do you have additional comments or suggestions?If yes, please use the comment box below to share other thoughts. Please note the concept name or number, if applicable.

We moved to this area to get away from easy access to the highway which causes more traffic! We don't want to live in a populated village/town. We like the rural setting we are in and we do not feel we have a traffic problem. We feel that you have money to spend and want to spend it and we don't want it spent to do this! Find something else to spend it on!

Q8: Did you attend the June 22 Public Open House at East Central High School? No

#129

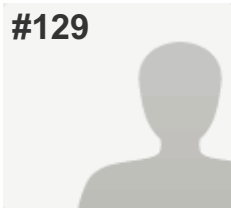
**COMPLETE****Collector:** Web Link 1 (Web Link)**Started:** Friday, July 15, 2016 7:16:25 PM**Last Modified:** Friday, July 15, 2016 7:42:55 PM**Time Spent:** 00:26:30**IP Address:** 50.5.29.225

PAGE 1

Q1: Where do you live? (Please select the ONE option that BEST applies to you.)

Dearborn County (outside Study Area & Lawrenceburg)

Q2: How important is each Study goal to you? (Please indicate the importance of each Study goal TO YOU by selecting the appropriate column.)*Refer to the table below for a full explanation of each goal to answer this question.

A. Preserve rural quality of the area	This goal is important to me
B. Minimize environmental impacts	This goal is important to me
C. Improve travel safety	I'm "middle of the road" on this goal
D. Enhance roadway connectivity and economic vitality	This goal is somewhat important to me

Q3: How well do you think Concept 1 - Upgrade Existing Roads meets the Study goals? (Please SELECT the response indicating how well the concept, IN YOUR VIEW, meets each Study goal.)*Refer to the Concept 1 map below to answer this question.

	Does Concept 1 - Upgrade Existing Roads meet the Study goal?
A. Preserve rural quality of the area	Yes
B. Minimize environmental impacts	Yes
C. Improve travel safety	Yes
D. Enhance roadway connectivity and economic vitality	Somewhat

Q4: How well do you think Concept 2 - Whites Hill Connector meets the Study goals? (Please SELECT the response indicating how well the concept, IN YOUR VIEW, meets each Study goal.)*Refer to the Concept 2 map below to answer this question.

	Does Concept 2 - Whites Hill Connector meet the Study goal?
A. Preserve rural quality of the area	Yes
B. Minimize environmental impacts	Somewhat
C. Improve travel safety	Somewhat
D. Enhance roadway connectivity and economic vitality	No

Q5: How well do you think Concept 3 - Carr Connector meets the Study goals? (Please SELECT the response indicating how well the concept, IN YOUR VIEW, meets each Study goal.)*Refer to the Concept 3 map below to answer this question.

	Does Concept 3 -Carr Connector meet the Study goal?
A. Preserve rural quality of the area	Somewhat
B. Minimize environmental impacts	Somewhat
C. Improve travel safety	Somewhat
D. Enhance roadway connectivity and economic vitality	Somewhat

Q6: How well do you think Concept 4 - State Line Connector meets the Study goals? (Please SELECT the response indicating how well the concept, IN YOUR VIEW, meets each Study goal.)*Refer to the Concept 4 map below to answer this question.

	Does Concept 4 - State Line Connector meet the Study goal?
A. Preserve rural quality of the area	No
B. Minimize environmental impacts	No
C. Improve travel safety	Yes
D. Enhance roadway connectivity and economic vitality	Yes

Q7: Do you have additional comments or suggestions?If yes, please use the comment box below to share other thoughts. Please note the concept name or number, if applicable.

While not exactly in the study area our home is nearby. We often travel to & from destinations in the study area & feel that the access to I74 by traveling on Whites Hill Rd. or through Harrison via N. Dearborn Rd or Jameson Rd.should be adequate.

Q8: Did you attend the June 22 Public Open House at East Central High School? No

#130

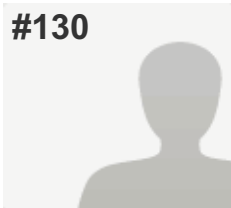
**COMPLETE****Collector:** Web Link 1 (Web Link)**Started:** Friday, July 15, 2016 8:26:56 PM**Last Modified:** Friday, July 15, 2016 8:37:12 PM**Time Spent:** 00:10:16**IP Address:** 68.45.171.238

PAGE 1

Q1: Where do you live? (Please select the ONE option that BEST applies to you.)

Bright 74 Study Area (please refer to the Study Area Map below)

Q2: How important is each Study goal to you? (Please indicate the importance of each Study goal TO YOU by selecting the appropriate column.)*Refer to the table below for a full explanation of each goal to answer this question.

A. Preserve rural quality of the area	This goal is important to me
B. Minimize environmental impacts	This goal is important to me
C. Improve travel safety	This goal is important to me
D. Enhance roadway connectivity and economic vitality	This goal is somewhat unimportant to me

Q3: How well do you think Concept 1 - Upgrade Existing Roads meets the Study goals? (Please SELECT the response indicating how well the concept, IN YOUR VIEW, meets each Study goal.)*Refer to the Concept 1 map below to answer this question.

	Does Concept 1 - Upgrade Existing Roads meet the Study goal?
A. Preserve rural quality of the area	Yes
B. Minimize environmental impacts	Yes
C. Improve travel safety	Somewhat
D. Enhance roadway connectivity and economic vitality	Somewhat

Q4: How well do you think Concept 2 - Whites Hill Connector meets the Study goals? (Please SELECT the response indicating how well the concept, IN YOUR VIEW, meets each Study goal.)*Refer to the Concept 2 map below to answer this question.

	Does Concept 2 - Whites Hill Connector meet the Study goal?
A. Preserve rural quality of the area	Yes
B. Minimize environmental impacts	Yes
C. Improve travel safety	Yes
D. Enhance roadway connectivity and economic vitality	Yes

Q5: How well do you think Concept 3 - Carr Connector meets the Study goals? (Please SELECT the response indicating how well the concept, IN YOUR VIEW, meets each Study goal.)*Refer to the Concept 3 map below to answer this question.

	Does Concept 3 -Carr Connector meet the Study goal?
A. Preserve rural quality of the area	Yes
B. Minimize environmental impacts	Yes
C. Improve travel safety	Yes
D. Enhance roadway connectivity and economic vitality	No

Q6: How well do you think Concept 4 - State Line Connector meets the Study goals? (Please SELECT the response indicating how well the concept, IN YOUR VIEW, meets each Study goal.)*Refer to the Concept 4 map below to answer this question.

	Does Concept 4 - State Line Connector meet the Study goal?
A. Preserve rural quality of the area	Yes
B. Minimize environmental impacts	Yes
C. Improve travel safety	Yes
D. Enhance roadway connectivity and economic vitality	No

Q7: Do you have additional comments or suggestions?If yes, please use the comment box below to share other thoughts. Please note the concept name or number, if applicable.

I do not believe that saving only minimal travel time to 74 is worth spending the amount of money that it would cost. Spending the money on maintaining the current roads would be well worth the money.

Q8: Did you attend the June 22 Public Open House at East Central High School? No

#131

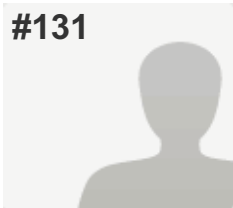
**COMPLETE****Collector:** Web Link 1 (Web Link)**Started:** Friday, July 15, 2016 9:02:11 PM**Last Modified:** Friday, July 15, 2016 9:10:53 PM**Time Spent:** 00:08:41**IP Address:** 208.102.31.126

PAGE 1

Q1: Where do you live? (Please select the ONE option that BEST applies to you.)

Bright 74 Study Area (please refer to the Study Area Map below)

Q2: How important is each Study goal to you? (Please indicate the importance of each Study goal TO YOU by selecting the appropriate column.)*Refer to the table below for a full explanation of each goal to answer this question.

A. Preserve rural quality of the area	This goal is important to me
B. Minimize environmental impacts	This goal is important to me
C. Improve travel safety	This goal is somewhat important to me
D. Enhance roadway connectivity and economic vitality	This goal is unimportant to me

Q3: How well do you think Concept 1 - Upgrade Existing Roads meets the Study goals? (Please SELECT the response indicating how well the concept, IN YOUR VIEW, meets each Study goal.)*Refer to the Concept 1 map below to answer this question.

	Does Concept 1 - Upgrade Existing Roads meet the Study goal?
A. Preserve rural quality of the area	Yes
B. Minimize environmental impacts	Yes
C. Improve travel safety	Yes
D. Enhance roadway connectivity and economic vitality	Yes

Q4: How well do you think Concept 2 - Whites Hill Connector meets the Study goals? (Please SELECT the response indicating how well the concept, IN YOUR VIEW, meets each Study goal.)*Refer to the Concept 2 map below to answer this question.

	Does Concept 2 - Whites Hill Connector meet the Study goal?
A. Preserve rural quality of the area	No
B. Minimize environmental impacts	No
C. Improve travel safety	No
D. Enhance roadway connectivity and economic vitality	No

Q5: How well do you think Concept 3 - Carr Connector meets the Study goals? (Please SELECT the response indicating how well the concept, IN YOUR VIEW, meets each Study goal.)*Refer to the Concept 3 map below to answer this question.

	Does Concept 3 -Carr Connector meet the Study goal?
A. Preserve rural quality of the area	No
B. Minimize environmental impacts	No
C. Improve travel safety	No
D. Enhance roadway connectivity and economic vitality	No

Q6: How well do you think Concept 4 - State Line Connector meets the Study goals? (Please SELECT the response indicating how well the concept, IN YOUR VIEW, meets each Study goal.)*Refer to the Concept 4 map below to answer this question.

	Does Concept 4 - State Line Connector meet the Study goal?
A. Preserve rural quality of the area	No
B. Minimize environmental impacts	No
C. Improve travel safety	No
D. Enhance roadway connectivity and economic vitality	No

Q7: Do you have additional comments or suggestions?If yes, please use the comment box below to share other thoughts. Please note the concept name or number, if applicable.

I moved out here for a rural environment. If I wanted to get to work faster I would move back to the city.
Just improve the roads we have!

Q8: Did you attend the June 22 Public Open House at East Central High School? No

#132

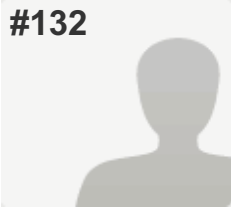
**COMPLETE****Collector:** Web Link 1 (Web Link)**Started:** Friday, July 15, 2016 9:13:35 PM**Last Modified:** Friday, July 15, 2016 9:18:10 PM**Time Spent:** 00:04:34**IP Address:** 208.102.16.211

PAGE 1

Q1: Where do you live? (Please select the ONE option that BEST applies to you.)

Bright 74 Study Area (please refer to the Study Area Map below)

Q2: How important is each Study goal to you? (Please indicate the importance of each Study goal TO YOU by selecting the appropriate column.)*Refer to the table below for a full explanation of each goal to answer this question.

A. Preserve rural quality of the area	This goal is important to me
B. Minimize environmental impacts	This goal is important to me
C. Improve travel safety	I'm "middle of the road" on this goal
D. Enhance roadway connectivity and economic vitality	This goal is unimportant to me

Q3: How well do you think Concept 1 - Upgrade Existing Roads meets the Study goals? (Please SELECT the response indicating how well the concept, IN YOUR VIEW, meets each Study goal.)*Refer to the Concept 1 map below to answer this question.

	Does Concept 1 - Upgrade Existing Roads meet the Study goal?
A. Preserve rural quality of the area	Yes
B. Minimize environmental impacts	Yes
C. Improve travel safety	Somewhat
D. Enhance roadway connectivity and economic vitality	Somewhat

Q4: How well do you think Concept 2 - Whites Hill Connector meets the Study goals? (Please SELECT the response indicating how well the concept, IN YOUR VIEW, meets each Study goal.)*Refer to the Concept 2 map below to answer this question.

	Does Concept 2 - Whites Hill Connector meet the Study goal?
A. Preserve rural quality of the area	No
B. Minimize environmental impacts	No
C. Improve travel safety	No
D. Enhance roadway connectivity and economic vitality	No

Q5: How well do you think Concept 3 - Carr Connector meets the Study goals? (Please SELECT the response indicating how well the concept, IN YOUR VIEW, meets each Study goal.)*Refer to the Concept 3 map below to answer this question.

	Does Concept 3 -Carr Connector meet the Study goal?
A. Preserve rural quality of the area	No
B. Minimize environmental impacts	No
C. Improve travel safety	No
D. Enhance roadway connectivity and economic vitality	No

Q6: How well do you think Concept 4 - State Line Connector meets the Study goals? (Please SELECT the response indicating how well the concept, IN YOUR VIEW, meets each Study goal.)*Refer to the Concept 4 map below to answer this question.

	Does Concept 4 - State Line Connector meet the Study goal?
A. Preserve rural quality of the area	No
B. Minimize environmental impacts	No
C. Improve travel safety	No
D. Enhance roadway connectivity and economic vitality	No

Q7: Do you have additional comments or suggestions?If yes, please use the comment box below to share other thoughts. Please note the concept name or number, if applicable.

Respondent skipped this question

Q8: Did you attend the June 22 Public Open House at East Central High School?

No

#133

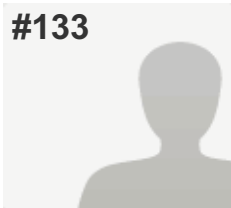
**COMPLETE****Collector:** Web Link 1 (Web Link)**Started:** Friday, July 15, 2016 10:29:41 PM**Last Modified:** Friday, July 15, 2016 10:33:07 PM**Time Spent:** 00:03:25**IP Address:** 208.102.28.31

PAGE 1

Q1: Where do you live? (Please select the ONE option that BEST applies to you.)

Bright 74 Study Area (please refer to the Study Area Map below)

Q2: How important is each Study goal to you? (Please indicate the importance of each Study goal TO YOU by selecting the appropriate column.)*Refer to the table below for a full explanation of each goal to answer this question.

A. Preserve rural quality of the area	This goal is important to me
B. Minimize environmental impacts	This goal is important to me
C. Improve travel safety	I'm "middle of the road" on this goal
D. Enhance roadway connectivity and economic vitality	This goal is unimportant to me

Q3: How well do you think Concept 1 - Upgrade Existing Roads meets the Study goals? (Please SELECT the response indicating how well the concept, IN YOUR VIEW, meets each Study goal.)*Refer to the Concept 1 map below to answer this question.

	Does Concept 1 - Upgrade Existing Roads meet the Study goal?
A. Preserve rural quality of the area	Yes
B. Minimize environmental impacts	Yes
C. Improve travel safety	Yes
D. Enhance roadway connectivity and economic vitality	Somewhat

Q4: How well do you think Concept 2 - Whites Hill Connector meets the Study goals? (Please SELECT the response indicating how well the concept, IN YOUR VIEW, meets each Study goal.)*Refer to the Concept 2 map below to answer this question.

	Does Concept 2 - Whites Hill Connector meet the Study goal?
A. Preserve rural quality of the area	No
B. Minimize environmental impacts	No
C. Improve travel safety	No
D. Enhance roadway connectivity and economic vitality	Somewhat

Q5: How well do you think Concept 3 - Carr Connector meets the Study goals? (Please SELECT the response indicating how well the concept, IN YOUR VIEW, meets each Study goal.)*Refer to the Concept 3 map below to answer this question.

	Does Concept 3 -Carr Connector meet the Study goal?
A. Preserve rural quality of the area	No
B. Minimize environmental impacts	No
C. Improve travel safety	No
D. Enhance roadway connectivity and economic vitality	No

Q6: How well do you think Concept 4 - State Line Connector meets the Study goals? (Please SELECT the response indicating how well the concept, IN YOUR VIEW, meets each Study goal.)*Refer to the Concept 4 map below to answer this question.

	Does Concept 4 - State Line Connector meet the Study goal?
A. Preserve rural quality of the area	No
B. Minimize environmental impacts	No
C. Improve travel safety	No
D. Enhance roadway connectivity and economic vitality	No

Q7: Do you have additional comments or suggestions?If yes, please use the comment box below to share other thoughts. Please note the concept name or number, if applicable.

This connector will destroy the ecosystem of the area and disrupt the rural nature of the area.

Q8: Did you attend the June 22 Public Open House at East Central High School? Yes

#134

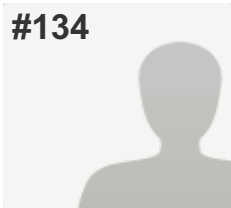
**COMPLETE****Collector:** Web Link 1 (Web Link)**Started:** Saturday, July 16, 2016 12:02:54 AM**Last Modified:** Saturday, July 16, 2016 12:10:08 AM**Time Spent:** 00:07:14**IP Address:** 67.163.42.176

PAGE 1

Q1: Where do you live? (Please select the ONE option that BEST applies to you.)

Bright 74 Study Area (please refer to the Study Area Map below)

Q2: How important is each Study goal to you? (Please indicate the importance of each Study goal TO YOU by selecting the appropriate column.)*Refer to the table below for a full explanation of each goal to answer this question.

A. Preserve rural quality of the area	This goal is important to me
B. Minimize environmental impacts	This goal is important to me
C. Improve travel safety	This goal is important to me
D. Enhance roadway connectivity and economic vitality	This goal is important to me

Q3: How well do you think Concept 1 - Upgrade Existing Roads meets the Study goals? (Please SELECT the response indicating how well the concept, IN YOUR VIEW, meets each Study goal.)*Refer to the Concept 1 map below to answer this question.

	Does Concept 1 - Upgrade Existing Roads meet the Study goal?
A. Preserve rural quality of the area	Yes
B. Minimize environmental impacts	Yes
C. Improve travel safety	Yes
D. Enhance roadway connectivity and economic vitality	Yes

Q4: How well do you think Concept 2 - Whites Hill Connector meets the Study goals? (Please SELECT the response indicating how well the concept, IN YOUR VIEW, meets each Study goal.)*Refer to the Concept 2 map below to answer this question.

	Does Concept 2 - Whites Hill Connector meet the Study goal?
A. Preserve rural quality of the area	Yes
B. Minimize environmental impacts	Yes
C. Improve travel safety	Yes
D. Enhance roadway connectivity and economic vitality	Yes

Q5: How well do you think Concept 3 - Carr Connector meets the Study goals? (Please SELECT the response indicating how well the concept, IN YOUR VIEW, meets each Study goal.)*Refer to the Concept 3 map below to answer this question.

	Does Concept 3 -Carr Connector meet the Study goal?
A. Preserve rural quality of the area	Yes
B. Minimize environmental impacts	Yes
C. Improve travel safety	Yes
D. Enhance roadway connectivity and economic vitality	Yes

Q6: How well do you think Concept 4 - State Line Connector meets the Study goals? (Please SELECT the response indicating how well the concept, IN YOUR VIEW, meets each Study goal.)*Refer to the Concept 4 map below to answer this question.

	Does Concept 4 - State Line Connector meet the Study goal?
A. Preserve rural quality of the area	Yes
B. Minimize environmental impacts	Yes
C. Improve travel safety	Yes
D. Enhance roadway connectivity and economic vitality	Yes

Q7: Do you have additional comments or suggestions?If yes, please use the comment box below to share other thoughts. Please note the concept name or number, if applicable.

Randy Manning

Q8: Did you attend the June 22 Public Open House at East Central High School? No

#135

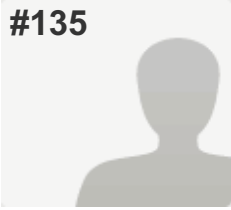
**COMPLETE****Collector:** Web Link 1 (Web Link)**Started:** Saturday, July 16, 2016 11:34:27 AM**Last Modified:** Saturday, July 16, 2016 11:42:33 AM**Time Spent:** 00:08:06**IP Address:** 208.102.20.110

PAGE 1

Q1: Where do you live? (Please select the ONE option that BEST applies to you.)

Dearborn County (outside Study Area & Lawrenceburg)

Q2: How important is each Study goal to you? (Please indicate the importance of each Study goal TO YOU by selecting the appropriate column.)*Refer to the table below for a full explanation of each goal to answer this question.

A. Preserve rural quality of the area	This goal is important to me
B. Minimize environmental impacts	This goal is important to me
C. Improve travel safety	This goal is unimportant to me
D. Enhance roadway connectivity and economic vitality	This goal is unimportant to me

Q3: How well do you think Concept 1 - Upgrade Existing Roads meets the Study goals? (Please SELECT the response indicating how well the concept, IN YOUR VIEW, meets each Study goal.)*Refer to the Concept 1 map below to answer this question.

	Does Concept 1 - Upgrade Existing Roads meet the Study goal?
A. Preserve rural quality of the area	No
B. Minimize environmental impacts	No
C. Improve travel safety	No
D. Enhance roadway connectivity and economic vitality	No

Q4: How well do you think Concept 2 - Whites Hill Connector meets the Study goals? (Please SELECT the response indicating how well the concept, IN YOUR VIEW, meets each Study goal.)*Refer to the Concept 2 map below to answer this question.

	Does Concept 2 - Whites Hill Connector meet the Study goal?
A. Preserve rural quality of the area	No
B. Minimize environmental impacts	No
C. Improve travel safety	No
D. Enhance roadway connectivity and economic vitality	No

Q5: How well do you think Concept 3 - Carr Connector meets the Study goals? (Please SELECT the response indicating how well the concept, IN YOUR VIEW, meets each Study goal.)*Refer to the Concept 3 map below to answer this question.

	Does Concept 3 -Carr Connector meet the Study goal?
A. Preserve rural quality of the area	No
B. Minimize environmental impacts	No
C. Improve travel safety	No
D. Enhance roadway connectivity and economic vitality	No

Q6: How well do you think Concept 4 - State Line Connector meets the Study goals? (Please SELECT the response indicating how well the concept, IN YOUR VIEW, meets each Study goal.)*Refer to the Concept 4 map below to answer this question.

	Does Concept 4 - State Line Connector meet the Study goal?
A. Preserve rural quality of the area	No
B. Minimize environmental impacts	No
C. Improve travel safety	No
D. Enhance roadway connectivity and economic vitality	Somewhat

Q7: Do you have additional comments or suggestions?If yes, please use the comment box below to share other thoughts. Please note the concept name or number, if applicable.

A public review of county finances and funding sources must be a prior or at least concurrent activity in order to put any of the proposals in perspective

Q8: Did you attend the June 22 Public Open House at East Central High School? No

#136

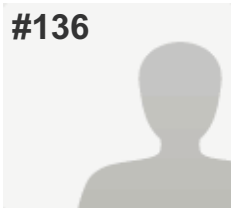
**COMPLETE****Collector:** Web Link 1 (Web Link)**Started:** Saturday, July 16, 2016 11:46:00 AM**Last Modified:** Saturday, July 16, 2016 12:03:14 PM**Time Spent:** 00:17:13**IP Address:** 50.5.20.139

PAGE 1

Q1: Where do you live? (Please select the ONE option that BEST applies to you.)

Bright 74 Study Area (please refer to the Study Area Map below)

Q2: How important is each Study goal to you? (Please indicate the importance of each Study goal TO YOU by selecting the appropriate column.)*Refer to the table below for a full explanation of each goal to answer this question.

A. Preserve rural quality of the area	This goal is important to me
B. Minimize environmental impacts	This goal is important to me
C. Improve travel safety	This goal is important to me
D. Enhance roadway connectivity and economic vitality	This goal is unimportant to me

Q3: How well do you think Concept 1 - Upgrade Existing Roads meets the Study goals? (Please SELECT the response indicating how well the concept, IN YOUR VIEW, meets each Study goal.)*Refer to the Concept 1 map below to answer this question.

	Does Concept 1 - Upgrade Existing Roads meet the Study goal?
A. Preserve rural quality of the area	Yes
B. Minimize environmental impacts	Yes
C. Improve travel safety	Yes
D. Enhance roadway connectivity and economic vitality	Yes

Q4: How well do you think Concept 2 - Whites Hill Connector meets the Study goals? (Please SELECT the response indicating how well the concept, IN YOUR VIEW, meets each Study goal.)*Refer to the Concept 2 map below to answer this question.

	Does Concept 2 - Whites Hill Connector meet the Study goal?
A. Preserve rural quality of the area	No
B. Minimize environmental impacts	No
C. Improve travel safety	No
D. Enhance roadway connectivity and economic vitality	No

Q5: How well do you think Concept 3 - Carr Connector meets the Study goals? (Please SELECT the response indicating how well the concept, IN YOUR VIEW, meets each Study goal.)*Refer to the Concept 3 map below to answer this question.

	Does Concept 3 -Carr Connector meet the Study goal?
A. Preserve rural quality of the area	No
B. Minimize environmental impacts	No
C. Improve travel safety	No
D. Enhance roadway connectivity and economic vitality	No

Q6: How well do you think Concept 4 - State Line Connector meets the Study goals? (Please SELECT the response indicating how well the concept, IN YOUR VIEW, meets each Study goal.)*Refer to the Concept 4 map below to answer this question.

	Does Concept 4 - State Line Connector meet the Study goal?
A. Preserve rural quality of the area	No
B. Minimize environmental impacts	No
C. Improve travel safety	No
D. Enhance roadway connectivity and economic vitality	No

Q7: Do you have additional comments or suggestions?If yes, please use the comment box below to share other thoughts. Please note the concept name or number, if applicable.

Why would you bring a highway up to north Dearborn road when you already know your county roads are unsafe for the existing traffic. It is obvious that this highway is being pushed for commissioner Lynch and McHenry's self gain. Please stop the ignorance you are waisting Indiana money

Q8: Did you attend the June 22 Public Open House at East Central High School? Yes

#137

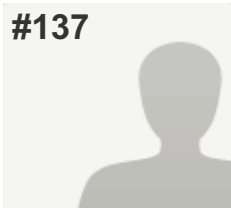
**COMPLETE****Collector:** Web Link 1 (Web Link)**Started:** Saturday, July 16, 2016 1:20:17 PM**Last Modified:** Saturday, July 16, 2016 1:28:41 PM**Time Spent:** 00:08:23**IP Address:** 68.45.161.82

PAGE 1

Q1: Where do you live? (Please select the ONE option that BEST applies to you.)

Bright 74 Study Area (please refer to the Study Area Map below)

Q2: How important is each Study goal to you? (Please indicate the importance of each Study goal TO YOU by selecting the appropriate column.)*Refer to the table below for a full explanation of each goal to answer this question.

A. Preserve rural quality of the area	I'm "middle of the road" on this goal
B. Minimize environmental impacts	I'm "middle of the road" on this goal
C. Improve travel safety	This goal is important to me
D. Enhance roadway connectivity and economic vitality	This goal is important to me

Q3: How well do you think Concept 1 - Upgrade Existing Roads meets the Study goals? (Please SELECT the response indicating how well the concept, IN YOUR VIEW, meets each Study goal.)*Refer to the Concept 1 map below to answer this question.

	Does Concept 1 - Upgrade Existing Roads meet the Study goal?
A. Preserve rural quality of the area	No
B. Minimize environmental impacts	No
C. Improve travel safety	No
D. Enhance roadway connectivity and economic vitality	No

Q4: How well do you think Concept 2 - Whites Hill Connector meets the Study goals? (Please SELECT the response indicating how well the concept, IN YOUR VIEW, meets each Study goal.)*Refer to the Concept 2 map below to answer this question.

	Does Concept 2 - Whites Hill Connector meet the Study goal?
A. Preserve rural quality of the area	No
B. Minimize environmental impacts	No
C. Improve travel safety	No
D. Enhance roadway connectivity and economic vitality	No

Q5: How well do you think Concept 3 - Carr Connector meets the Study goals? (Please SELECT the response indicating how well the concept, IN YOUR VIEW, meets each Study goal.)*Refer to the Concept 3 map below to answer this question.

	Does Concept 3 -Carr Connector meet the Study goal?
A. Preserve rural quality of the area	Somewhat
B. Minimize environmental impacts	Somewhat
C. Improve travel safety	Yes
D. Enhance roadway connectivity and economic vitality	Yes

Q6: How well do you think Concept 4 - State Line Connector meets the Study goals? (Please SELECT the response indicating how well the concept, IN YOUR VIEW, meets each Study goal.)*Refer to the Concept 4 map below to answer this question.

	Does Concept 4 - State Line Connector meet the Study goal?
A. Preserve rural quality of the area	Yes
B. Minimize environmental impacts	Yes
C. Improve travel safety	Yes
D. Enhance roadway connectivity and economic vitality	Yes

Q7: Do you have additional comments or suggestions?If yes, please use the comment box below to share other thoughts. Please note the concept name or number, if applicable.

I live off Carr road and commute daily to I74. Concept 4 is the best option. Concept 3 Carr road extension is my second choice.

Q8: Did you attend the June 22 Public Open House at East Central High School? No

#138

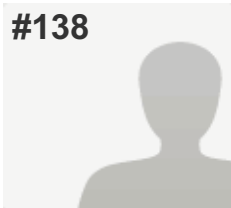
**COMPLETE****Collector:** Web Link 1 (Web Link)**Started:** Saturday, July 16, 2016 1:31:43 PM**Last Modified:** Saturday, July 16, 2016 1:42:27 PM**Time Spent:** 00:10:43**IP Address:** 208.102.25.101

PAGE 1

Q1: Where do you live? (Please select the ONE option that BEST applies to you.)

Bright 74 Study Area (please refer to the Study Area Map below)

Q2: How important is each Study goal to you? (Please indicate the importance of each Study goal TO YOU by selecting the appropriate column.)*Refer to the table below for a full explanation of each goal to answer this question.

A. Preserve rural quality of the area	This goal is important to me
B. Minimize environmental impacts	This goal is important to me
C. Improve travel safety	This goal is unimportant to me
D. Enhance roadway connectivity and economic vitality	This goal is unimportant to me

Q3: How well do you think Concept 1 - Upgrade Existing Roads meets the Study goals? (Please SELECT the response indicating how well the concept, IN YOUR VIEW, meets each Study goal.)*Refer to the Concept 1 map below to answer this question.

	Does Concept 1 - Upgrade Existing Roads meet the Study goal?
A. Preserve rural quality of the area	Somewhat
B. Minimize environmental impacts	Somewhat
C. Improve travel safety	Somewhat
D. Enhance roadway connectivity and economic vitality	No

Q4: How well do you think Concept 2 - Whites Hill Connector meets the Study goals? (Please SELECT the response indicating how well the concept, IN YOUR VIEW, meets each Study goal.)*Refer to the Concept 2 map below to answer this question.

	Does Concept 2 - Whites Hill Connector meet the Study goal?
A. Preserve rural quality of the area	Somewhat
B. Minimize environmental impacts	Somewhat
C. Improve travel safety	No
D. Enhance roadway connectivity and economic vitality	No

Q5: How well do you think Concept 3 - Carr Connector meets the Study goals? (Please SELECT the response indicating how well the concept, IN YOUR VIEW, meets each Study goal.)*Refer to the Concept 3 map below to answer this question.

	Does Concept 3 -Carr Connector meet the Study goal?
A. Preserve rural quality of the area	Somewhat
B. Minimize environmental impacts	Somewhat
C. Improve travel safety	Somewhat
D. Enhance roadway connectivity and economic vitality	No

Q6: How well do you think Concept 4 - State Line Connector meets the Study goals? (Please SELECT the response indicating how well the concept, IN YOUR VIEW, meets each Study goal.)*Refer to the Concept 4 map below to answer this question.

	Does Concept 4 - State Line Connector meet the Study goal?
A. Preserve rural quality of the area	Somewhat
B. Minimize environmental impacts	Somewhat
C. Improve travel safety	No
D. Enhance roadway connectivity and economic vitality	No

Q7: Do you have additional comments or suggestions?If yes, please use the comment box below to share other thoughts. Please note the concept name or number, if applicable.

I am vehemently opposed to building a new road to connect to I-74. I am opposed to re-building or straightening existing roads.

Q8: Did you attend the June 22 Public Open House at East Central High School? No

#139

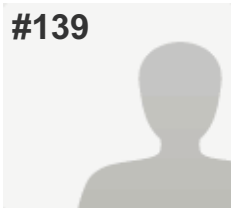
**COMPLETE****Collector:** Web Link 1 (Web Link)**Started:** Saturday, July 16, 2016 1:28:57 PM**Last Modified:** Saturday, July 16, 2016 1:53:22 PM**Time Spent:** 00:24:24**IP Address:** 208.102.20.148

PAGE 1

Q1: Where do you live? (Please select the ONE option that BEST applies to you.)

Bright 74 Study Area (please refer to the Study Area Map below)

Q2: How important is each Study goal to you? (Please indicate the importance of each Study goal TO YOU by selecting the appropriate column.)*Refer to the table below for a full explanation of each goal to answer this question.

A. Preserve rural quality of the area	This goal is important to me
B. Minimize environmental impacts	This goal is important to me
C. Improve travel safety	This goal is important to me
D. Enhance roadway connectivity and economic vitality	I'm "middle of the road" on this goal

Q3: How well do you think Concept 1 - Upgrade Existing Roads meets the Study goals? (Please SELECT the response indicating how well the concept, IN YOUR VIEW, meets each Study goal.)*Refer to the Concept 1 map below to answer this question.

	Does Concept 1 - Upgrade Existing Roads meet the Study goal?
A. Preserve rural quality of the area	Yes
B. Minimize environmental impacts	Somewhat
C. Improve travel safety	Somewhat
D. Enhance roadway connectivity and economic vitality	Somewhat

Q4: How well do you think Concept 2 - Whites Hill Connector meets the Study goals? (Please SELECT the response indicating how well the concept, IN YOUR VIEW, meets each Study goal.)*Refer to the Concept 2 map below to answer this question.

	Does Concept 2 - Whites Hill Connector meet the Study goal?
A. Preserve rural quality of the area	No
B. Minimize environmental impacts	No
C. Improve travel safety	No
D. Enhance roadway connectivity and economic vitality	Somewhat

Q5: How well do you think Concept 3 - Carr Connector meets the Study goals? (Please SELECT the response indicating how well the concept, IN YOUR VIEW, meets each Study goal.)*Refer to the Concept 3 map below to answer this question.

	Does Concept 3 -Carr Connector meet the Study goal?
A. Preserve rural quality of the area	No
B. Minimize environmental impacts	No
C. Improve travel safety	No
D. Enhance roadway connectivity and economic vitality	No

Q6: How well do you think Concept 4 - State Line Connector meets the Study goals? (Please SELECT the response indicating how well the concept, IN YOUR VIEW, meets each Study goal.)*Refer to the Concept 4 map below to answer this question.

	Does Concept 4 - State Line Connector meet the Study goal?
A. Preserve rural quality of the area	No
B. Minimize environmental impacts	No
C. Improve travel safety	No
D. Enhance roadway connectivity and economic vitality	Somewhat

Q7: Do you have additional comments or suggestions?If yes, please use the comment box below to share other thoughts. Please note the concept name or number, if applicable.

In looking at the study area map there is no advantage to almost 65% of the area for an alternate route, whether or not it links directly to I74 or route 52.

Most of the people in the area already use the quickest route to go to work or activities.

Q8: Did you attend the June 22 Public Open House at East Central High School? No

#140

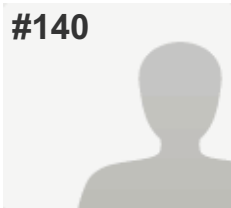
**COMPLETE****Collector:** Web Link 1 (Web Link)**Started:** Saturday, July 16, 2016 5:21:03 PM**Last Modified:** Saturday, July 16, 2016 5:39:44 PM**Time Spent:** 00:18:40**IP Address:** 70.208.234.101

PAGE 1

Q1: Where do you live? (Please select the ONE option that BEST applies to you.)

Indiana (not Dearborn County)

Q2: How important is each Study goal to you? (Please indicate the importance of each Study goal TO YOU by selecting the appropriate column.)*Refer to the table below for a full explanation of each goal to answer this question.

A. Preserve rural quality of the area	This goal is important to me
B. Minimize environmental impacts	I'm "middle of the road" on this goal
C. Improve travel safety	This goal is important to me
D. Enhance roadway connectivity and economic vitality	This goal is somewhat important to me

Q3: How well do you think Concept 1 - Upgrade Existing Roads meets the Study goals? (Please SELECT the response indicating how well the concept, IN YOUR VIEW, meets each Study goal.)*Refer to the Concept 1 map below to answer this question.

	Does Concept 1 - Upgrade Existing Roads meet the Study goal?
A. Preserve rural quality of the area	Yes
B. Minimize environmental impacts	Yes
C. Improve travel safety	Yes
D. Enhance roadway connectivity and economic vitality	Somewhat

Q4: How well do you think Concept 2 - Whites Hill Connector meets the Study goals? (Please SELECT the response indicating how well the concept, IN YOUR VIEW, meets each Study goal.)*Refer to the Concept 2 map below to answer this question.

	Does Concept 2 - Whites Hill Connector meet the Study goal?
A. Preserve rural quality of the area	Somewhat
B. Minimize environmental impacts	Somewhat
C. Improve travel safety	No
D. Enhance roadway connectivity and economic vitality	Somewhat

Q5: How well do you think Concept 3 - Carr Connector meets the Study goals? (Please SELECT the response indicating how well the concept, IN YOUR VIEW, meets each Study goal.)*Refer to the Concept 3 map below to answer this question.

	Does Concept 3 -Carr Connector meet the Study goal?
A. Preserve rural quality of the area	Somewhat
B. Minimize environmental impacts	Somewhat
C. Improve travel safety	No
D. Enhance roadway connectivity and economic vitality	Somewhat

Q6: How well do you think Concept 4 - State Line Connector meets the Study goals? (Please SELECT the response indicating how well the concept, IN YOUR VIEW, meets each Study goal.)*Refer to the Concept 4 map below to answer this question.

	Does Concept 4 - State Line Connector meet the Study goal?
A. Preserve rural quality of the area	Somewhat
B. Minimize environmental impacts	Somewhat
C. Improve travel safety	Somewhat
D. Enhance roadway connectivity and economic vitality	Somewhat

Q7: Do you have additional comments or suggestions?If yes, please use the comment box below to share other thoughts. Please note the concept name or number, if applicable.

There should be an impact study to show how each concept would affect the rest of Dearborn County's roads. For instance, will the proposed concept increase or decrease traffic on feeder roads, like Georgetown Road? Will there be a domino effect (e.g., causing other roads to deteriorate faster) in surrounding areas?

Q8: Did you attend the June 22 Public Open House at East Central High School? No

#141

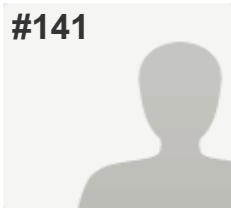
**COMPLETE****Collector:** Web Link 1 (Web Link)**Started:** Saturday, July 16, 2016 5:56:31 PM**Last Modified:** Saturday, July 16, 2016 6:00:08 PM**Time Spent:** 00:03:36**IP Address:** 73.168.190.29

PAGE 1

Q1: Where do you live? (Please select the ONE option that BEST applies to you.)

Dearborn County (outside Study Area & Lawrenceburg)

Q2: How important is each Study goal to you? (Please indicate the importance of each Study goal TO YOU by selecting the appropriate column.)*Refer to the table below for a full explanation of each goal to answer this question.

A. Preserve rural quality of the area	This goal is important to me
B. Minimize environmental impacts	This goal is somewhat unimportant to me
C. Improve travel safety	This goal is important to me
D. Enhance roadway connectivity and economic vitality	This goal is important to me

Q3: How well do you think Concept 1 - Upgrade Existing Roads meets the Study goals? (Please SELECT the response indicating how well the concept, IN YOUR VIEW, meets each Study goal.)*Refer to the Concept 1 map below to answer this question.

	Does Concept 1 - Upgrade Existing Roads meet the Study goal?
A. Preserve rural quality of the area	Yes
B. Minimize environmental impacts	Yes
C. Improve travel safety	Somewhat
D. Enhance roadway connectivity and economic vitality	No

Q4: How well do you think Concept 2 - Whites Hill Connector meets the Study goals? (Please SELECT the response indicating how well the concept, IN YOUR VIEW, meets each Study goal.)*Refer to the Concept 2 map below to answer this question.

	Does Concept 2 - Whites Hill Connector meet the Study goal?
A. Preserve rural quality of the area	Yes
B. Minimize environmental impacts	Yes
C. Improve travel safety	Somewhat
D. Enhance roadway connectivity and economic vitality	No

Q5: How well do you think Concept 3 - Carr Connector meets the Study goals? (Please SELECT the response indicating how well the concept, IN YOUR VIEW, meets each Study goal.)*Refer to the Concept 3 map below to answer this question.

	Does Concept 3 -Carr Connector meet the Study goal?
A. Preserve rural quality of the area	Somewhat
B. Minimize environmental impacts	Somewhat
C. Improve travel safety	Yes
D. Enhance roadway connectivity and economic vitality	Yes

Q6: How well do you think Concept 4 - State Line Connector meets the Study goals? (Please SELECT the response indicating how well the concept, IN YOUR VIEW, meets each Study goal.)*Refer to the Concept 4 map below to answer this question.

	Does Concept 4 - State Line Connector meet the Study goal?
A. Preserve rural quality of the area	Somewhat
B. Minimize environmental impacts	Somewhat
C. Improve travel safety	Yes
D. Enhance roadway connectivity and economic vitality	Yes

Q7: Do you have additional comments or suggestions?If yes, please use the comment box below to share other thoughts. Please note the concept name or number, if applicable.

I like 3 and 4. Would quicken commutes and improve safety especially in bad weather.

Q8: Did you attend the June 22 Public Open House at East Central High School? No

#142

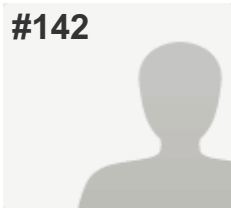
**COMPLETE****Collector:** Web Link 1 (Web Link)**Started:** Saturday, July 16, 2016 5:53:20 PM**Last Modified:** Saturday, July 16, 2016 6:00:49 PM**Time Spent:** 00:07:28**IP Address:** 107.77.194.13

PAGE 1

Q1: Where do you live? (Please select the ONE option that BEST applies to you.)

Bright 74 Study Area (please refer to the Study Area Map below)

Q2: How important is each Study goal to you? (Please indicate the importance of each Study goal TO YOU by selecting the appropriate column.)*Refer to the table below for a full explanation of each goal to answer this question.

A. Preserve rural quality of the area	This goal is somewhat unimportant to me
B. Minimize environmental impacts	This goal is important to me
C. Improve travel safety	This goal is somewhat important to me
D. Enhance roadway connectivity and economic vitality	This goal is important to me

Q3: How well do you think Concept 1 - Upgrade Existing Roads meets the Study goals? (Please SELECT the response indicating how well the concept, IN YOUR VIEW, meets each Study goal.)*Refer to the Concept 1 map below to answer this question.

	Does Concept 1 - Upgrade Existing Roads meet the Study goal?
A. Preserve rural quality of the area	Yes
B. Minimize environmental impacts	Somewhat
C. Improve travel safety	Somewhat
D. Enhance roadway connectivity and economic vitality	No

Q4: How well do you think Concept 2 - Whites Hill Connector meets the Study goals? (Please SELECT the response indicating how well the concept, IN YOUR VIEW, meets each Study goal.)*Refer to the Concept 2 map below to answer this question.

	Does Concept 2 - Whites Hill Connector meet the Study goal?
A. Preserve rural quality of the area	No
B. Minimize environmental impacts	Somewhat
C. Improve travel safety	Yes
D. Enhance roadway connectivity and economic vitality	Yes

Q5: How well do you think Concept 3 - Carr Connector meets the Study goals? (Please SELECT the response indicating how well the concept, IN YOUR VIEW, meets each Study goal.)*Refer to the Concept 3 map below to answer this question.

	Does Concept 3 -Carr Connector meet the Study goal?
A. Preserve rural quality of the area	No
B. Minimize environmental impacts	Somewhat
C. Improve travel safety	Yes
D. Enhance roadway connectivity and economic vitality	Yes

Q6: How well do you think Concept 4 - State Line Connector meets the Study goals? (Please SELECT the response indicating how well the concept, IN YOUR VIEW, meets each Study goal.)*Refer to the Concept 4 map below to answer this question.

	Does Concept 4 - State Line Connector meet the Study goal?
A. Preserve rural quality of the area	No
B. Minimize environmental impacts	Somewhat
C. Improve travel safety	Yes
D. Enhance roadway connectivity and economic vitality	Yes

Q7: Do you have additional comments or suggestions?If yes, please use the comment box below to share other thoughts. Please note the concept name or number, if applicable.

I don't like driving all the way through Harrison every time I want to use the expressway. My family is looking at a different area to move to and this is a reason why.

Q8: Did you attend the June 22 Public Open House at East Central High School? No

#143

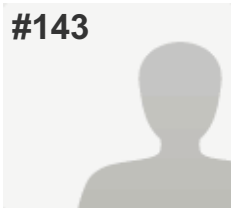
**COMPLETE****Collector:** Web Link 1 (Web Link)**Started:** Saturday, July 16, 2016 8:25:07 PM**Last Modified:** Saturday, July 16, 2016 8:31:29 PM**Time Spent:** 00:06:22**IP Address:** 50.5.30.59

PAGE 1

Q1: Where do you live? (Please select the ONE option that BEST applies to you.)

Bright 74 Study Area (please refer to the Study Area Map below)

Q2: How important is each Study goal to you? (Please indicate the importance of each Study goal TO YOU by selecting the appropriate column.)*Refer to the table below for a full explanation of each goal to answer this question.

A. Preserve rural quality of the area	This goal is important to me
B. Minimize environmental impacts	This goal is important to me
C. Improve travel safety	This goal is unimportant to me
D. Enhance roadway connectivity and economic vitality	This goal is unimportant to me

Q3: How well do you think Concept 1 - Upgrade Existing Roads meets the Study goals? (Please SELECT the response indicating how well the concept, IN YOUR VIEW, meets each Study goal.)*Refer to the Concept 1 map below to answer this question.

	Does Concept 1 - Upgrade Existing Roads meet the Study goal?
A. Preserve rural quality of the area	No
B. Minimize environmental impacts	No
C. Improve travel safety	No
D. Enhance roadway connectivity and economic vitality	No

Q4: How well do you think Concept 2 - Whites Hill Connector meets the Study goals? (Please SELECT the response indicating how well the concept, IN YOUR VIEW, meets each Study goal.)*Refer to the Concept 2 map below to answer this question.

	Does Concept 2 - Whites Hill Connector meet the Study goal?
A. Preserve rural quality of the area	No
B. Minimize environmental impacts	No
C. Improve travel safety	No
D. Enhance roadway connectivity and economic vitality	No

Q5: How well do you think Concept 3 - Carr Connector meets the Study goals? (Please SELECT the response indicating how well the concept, IN YOUR VIEW, meets each Study goal.)*Refer to the Concept 3 map below to answer this question.

	Does Concept 3 -Carr Connector meet the Study goal?
A. Preserve rural quality of the area	No
B. Minimize environmental impacts	No
C. Improve travel safety	No
D. Enhance roadway connectivity and economic vitality	No

Q6: How well do you think Concept 4 - State Line Connector meets the Study goals? (Please SELECT the response indicating how well the concept, IN YOUR VIEW, meets each Study goal.)*Refer to the Concept 4 map below to answer this question.

	Does Concept 4 - State Line Connector meet the Study goal?
A. Preserve rural quality of the area	No
B. Minimize environmental impacts	No
C. Improve travel safety	No
D. Enhance roadway connectivity and economic vitality	No

Q7: Do you have additional comments or suggestions?If yes, please use the comment box below to share other thoughts. Please note the concept name or number, if applicable.

None of this I needed.

Q8: Did you attend the June 22 Public Open House at East Central High School? No

#144

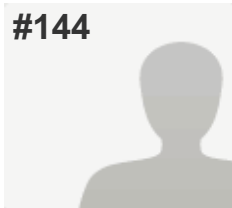
**COMPLETE****Collector:** Web Link 1 (Web Link)**Started:** Sunday, July 17, 2016 9:47:11 AM**Last Modified:** Sunday, July 17, 2016 9:55:27 AM**Time Spent:** 00:08:16**IP Address:** 216.8.235.111

PAGE 1

Q1: Where do you live? (Please select the ONE option that BEST applies to you.)

Dearborn County (outside Study Area & Lawrenceburg)

Q2: How important is each Study goal to you? (Please indicate the importance of each Study goal TO YOU by selecting the appropriate column.)*Refer to the table below for a full explanation of each goal to answer this question.

A. Preserve rural quality of the area	This goal is important to me
B. Minimize environmental impacts	This goal is important to me
C. Improve travel safety	I'm "middle of the road" on this goal
D. Enhance roadway connectivity and economic vitality	This goal is unimportant to me

Q3: How well do you think Concept 1 - Upgrade Existing Roads meets the Study goals? (Please SELECT the response indicating how well the concept, IN YOUR VIEW, meets each Study goal.)*Refer to the Concept 1 map below to answer this question.

	Does Concept 1 - Upgrade Existing Roads meet the Study goal?
A. Preserve rural quality of the area	Yes
B. Minimize environmental impacts	Yes
C. Improve travel safety	Yes
D. Enhance roadway connectivity and economic vitality	Yes

Q4: How well do you think Concept 2 - Whites Hill Connector meets the Study goals? (Please SELECT the response indicating how well the concept, IN YOUR VIEW, meets each Study goal.)*Refer to the Concept 2 map below to answer this question.

	Does Concept 2 - Whites Hill Connector meet the Study goal?
A. Preserve rural quality of the area	Yes
B. Minimize environmental impacts	Yes
C. Improve travel safety	Yes
D. Enhance roadway connectivity and economic vitality	Yes

Q5: How well do you think Concept 3 - Carr Connector meets the Study goals? (Please SELECT the response indicating how well the concept, IN YOUR VIEW, meets each Study goal.)*Refer to the Concept 3 map below to answer this question.

	Does Concept 3 -Carr Connector meet the Study goal?
A. Preserve rural quality of the area	No
B. Minimize environmental impacts	No
C. Improve travel safety	No
D. Enhance roadway connectivity and economic vitality	No

Q6: How well do you think Concept 4 - State Line Connector meets the Study goals? (Please SELECT the response indicating how well the concept, IN YOUR VIEW, meets each Study goal.)*Refer to the Concept 4 map below to answer this question.

	Does Concept 4 - State Line Connector meet the Study goal?
A. Preserve rural quality of the area	No
B. Minimize environmental impacts	No
C. Improve travel safety	No
D. Enhance roadway connectivity and economic vitality	No

Q7: Do you have additional comments or suggestions?If yes, please use the comment box below to share other thoughts. Please note the concept name or number, if applicable.

Improve exsisting roads, if people want to get to cincy faster they should move back. Your survey questions are all geared towards building new roads, USELESS SURVEY!!!!

Q8: Did you attend the June 22 Public Open House at East Central High School? No

#145

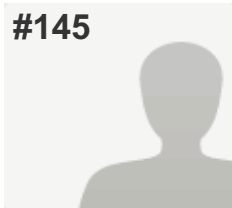
**COMPLETE****Collector:** Web Link 1 (Web Link)**Started:** Sunday, July 17, 2016 10:24:20 AM**Last Modified:** Sunday, July 17, 2016 10:42:05 AM**Time Spent:** 00:17:45**IP Address:** 67.163.42.107

PAGE 1

Q1: Where do you live? (Please select the ONE option that BEST applies to you.)

Bright 74 Study Area (please refer to the Study Area Map below)

Q2: How important is each Study goal to you? (Please indicate the importance of each Study goal TO YOU by selecting the appropriate column.)*Refer to the table below for a full explanation of each goal to answer this question.

A. Preserve rural quality of the area	This goal is somewhat important to me
B. Minimize environmental impacts	This goal is somewhat important to me
C. Improve travel safety	This goal is somewhat important to me
D. Enhance roadway connectivity and economic vitality	This goal is somewhat important to me

Q3: How well do you think Concept 1 - Upgrade Existing Roads meets the Study goals? (Please SELECT the response indicating how well the concept, IN YOUR VIEW, meets each Study goal.)*Refer to the Concept 1 map below to answer this question.

	Does Concept 1 - Upgrade Existing Roads meet the Study goal?
A. Preserve rural quality of the area	Yes
B. Minimize environmental impacts	Yes
C. Improve travel safety	Somewhat
D. Enhance roadway connectivity and economic vitality	No

Q4: How well do you think Concept 2 - Whites Hill Connector meets the Study goals? (Please SELECT the response indicating how well the concept, IN YOUR VIEW, meets each Study goal.)*Refer to the Concept 2 map below to answer this question.

	Does Concept 2 - Whites Hill Connector meet the Study goal?
A. Preserve rural quality of the area	Somewhat
B. Minimize environmental impacts	Somewhat
C. Improve travel safety	Yes
D. Enhance roadway connectivity and economic vitality	No

Q5: How well do you think Concept 3 - Carr Connector meets the Study goals? (Please SELECT the response indicating how well the concept, IN YOUR VIEW, meets each Study goal.)*Refer to the Concept 3 map below to answer this question.

	Does Concept 3 -Carr Connector meet the Study goal?
A. Preserve rural quality of the area	Somewhat
B. Minimize environmental impacts	Somewhat
C. Improve travel safety	Somewhat
D. Enhance roadway connectivity and economic vitality	Yes

Q6: How well do you think Concept 4 - State Line Connector meets the Study goals? (Please SELECT the response indicating how well the concept, IN YOUR VIEW, meets each Study goal.)*Refer to the Concept 4 map below to answer this question.

	Does Concept 4 - State Line Connector meet the Study goal?
A. Preserve rural quality of the area	Somewhat
B. Minimize environmental impacts	Somewhat
C. Improve travel safety	Yes
D. Enhance roadway connectivity and economic vitality	Yes

Q7: Do you have additional comments or suggestions?If yes, please use the comment box below to share other thoughts. Please note the concept name or number, if applicable.

Concept 4, what is the feasibility of a roundabout instead of a 3 way stop?
Also, it seems that the only new commercialization would occur in the flats along old 52, and limited access would prevent any new development along the corridor. Any concerns for maintaining the rural feel should be focused on the land use in and around the existing Bright/Logan areas.

Q8: Did you attend the June 22 Public Open House at East Central High School? No

#146

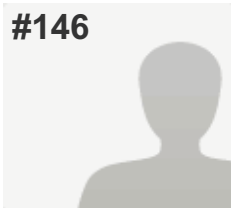
**COMPLETE****Collector:** Web Link 1 (Web Link)**Started:** Sunday, July 17, 2016 11:47:54 AM**Last Modified:** Sunday, July 17, 2016 11:53:51 AM**Time Spent:** 00:05:57**IP Address:** 73.88.221.221

PAGE 1

Q1: Where do you live? (Please select the ONE option that BEST applies to you.)

Bright 74 Study Area (please refer to the Study Area Map below)

Q2: How important is each Study goal to you? (Please indicate the importance of each Study goal TO YOU by selecting the appropriate column.)*Refer to the table below for a full explanation of each goal to answer this question.

A. Preserve rural quality of the area	This goal is important to me
B. Minimize environmental impacts	This goal is somewhat unimportant to me
C. Improve travel safety	I'm "middle of the road" on this goal
D. Enhance roadway connectivity and economic vitality	This goal is unimportant to me

Q3: How well do you think Concept 1 - Upgrade Existing Roads meets the Study goals? (Please SELECT the response indicating how well the concept, IN YOUR VIEW, meets each Study goal.)*Refer to the Concept 1 map below to answer this question.

	Does Concept 1 - Upgrade Existing Roads meet the Study goal?
A. Preserve rural quality of the area	Yes
B. Minimize environmental impacts	Somewhat
C. Improve travel safety	Somewhat
D. Enhance roadway connectivity and economic vitality	No

Q4: How well do you think Concept 2 - Whites Hill Connector meets the Study goals? (Please SELECT the response indicating how well the concept, IN YOUR VIEW, meets each Study goal.)*Refer to the Concept 2 map below to answer this question.

	Does Concept 2 - Whites Hill Connector meet the Study goal?
A. Preserve rural quality of the area	Yes
B. Minimize environmental impacts	Somewhat
C. Improve travel safety	Somewhat
D. Enhance roadway connectivity and economic vitality	No

Q5: How well do you think Concept 3 - Carr Connector meets the Study goals? (Please SELECT the response indicating how well the concept, IN YOUR VIEW, meets each Study goal.)*Refer to the Concept 3 map below to answer this question.

	Does Concept 3 -Carr Connector meet the Study goal?
A. Preserve rural quality of the area	Yes
B. Minimize environmental impacts	Somewhat
C. Improve travel safety	Somewhat
D. Enhance roadway connectivity and economic vitality	No

Q6: How well do you think Concept 4 - State Line Connector meets the Study goals? (Please SELECT the response indicating how well the concept, IN YOUR VIEW, meets each Study goal.)*Refer to the Concept 4 map below to answer this question.

	Does Concept 4 - State Line Connector meet the Study goal?
A. Preserve rural quality of the area	Yes
B. Minimize environmental impacts	Somewhat
C. Improve travel safety	Somewhat
D. Enhance roadway connectivity and economic vitality	No

Q7: Do you have additional comments or suggestions?If yes, please use the comment box below to share other thoughts. Please note the concept name or number, if applicable.

Respondent skipped this question

Q8: Did you attend the June 22 Public Open House at East Central High School?

No

#147

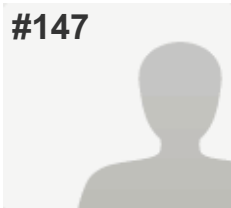
**COMPLETE****Collector:** Web Link 1 (Web Link)**Started:** Sunday, July 17, 2016 12:29:34 PM**Last Modified:** Sunday, July 17, 2016 12:36:31 PM**Time Spent:** 00:06:56**IP Address:** 208.102.19.122

PAGE 1

Q1: Where do you live? (Please select the ONE option that BEST applies to you.)

Bright 74 Study Area (please refer to the Study Area Map below)

Q2: How important is each Study goal to you? (Please indicate the importance of each Study goal TO YOU by selecting the appropriate column.)*Refer to the table below for a full explanation of each goal to answer this question.

A. Preserve rural quality of the area	This goal is important to me
B. Minimize environmental impacts	This goal is important to me
C. Improve travel safety	I'm "middle of the road" on this goal
D. Enhance roadway connectivity and economic vitality	This goal is unimportant to me

Q3: How well do you think Concept 1 - Upgrade Existing Roads meets the Study goals? (Please SELECT the response indicating how well the concept, IN YOUR VIEW, meets each Study goal.)*Refer to the Concept 1 map below to answer this question.

	Does Concept 1 - Upgrade Existing Roads meet the Study goal?
A. Preserve rural quality of the area	Yes
B. Minimize environmental impacts	Somewhat
C. Improve travel safety	Somewhat
D. Enhance roadway connectivity and economic vitality	No

Q4: How well do you think Concept 2 - Whites Hill Connector meets the Study goals? (Please SELECT the response indicating how well the concept, IN YOUR VIEW, meets each Study goal.)*Refer to the Concept 2 map below to answer this question.

	Does Concept 2 - Whites Hill Connector meet the Study goal?
A. Preserve rural quality of the area	No
B. Minimize environmental impacts	No
C. Improve travel safety	No
D. Enhance roadway connectivity and economic vitality	No

Q5: How well do you think Concept 3 - Carr Connector meets the Study goals? (Please SELECT the response indicating how well the concept, IN YOUR VIEW, meets each Study goal.)*Refer to the Concept 3 map below to answer this question.

	Does Concept 3 -Carr Connector meet the Study goal?
A. Preserve rural quality of the area	No
B. Minimize environmental impacts	No
C. Improve travel safety	No
D. Enhance roadway connectivity and economic vitality	No

Q6: How well do you think Concept 4 - State Line Connector meets the Study goals? (Please SELECT the response indicating how well the concept, IN YOUR VIEW, meets each Study goal.)*Refer to the Concept 4 map below to answer this question.

	Does Concept 4 - State Line Connector meet the Study goal?
A. Preserve rural quality of the area	No
B. Minimize environmental impacts	No
C. Improve travel safety	No
D. Enhance roadway connectivity and economic vitality	No

Q7: Do you have additional comments or suggestions?If yes, please use the comment box below to share other thoughts. Please note the concept name or number, if applicable.

Respondent skipped this question

Q8: Did you attend the June 22 Public Open House at East Central High School? No

#148

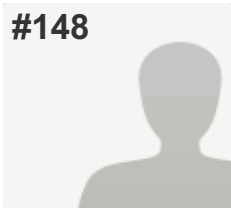
**COMPLETE****Collector:** Web Link 1 (Web Link)**Started:** Sunday, July 17, 2016 1:34:30 PM**Last Modified:** Sunday, July 17, 2016 1:46:08 PM**Time Spent:** 00:11:37**IP Address:** 73.168.146.70

PAGE 1

Q1: Where do you live? (Please select the ONE option that BEST applies to you.)

City of Lawrenceburg (outside Study Area)

Q2: How important is each Study goal to you? (Please indicate the importance of each Study goal TO YOU by selecting the appropriate column.)*Refer to the table below for a full explanation of each goal to answer this question.

A. Preserve rural quality of the area	This goal is important to me
B. Minimize environmental impacts	This goal is important to me
C. Improve travel safety	I'm "middle of the road" on this goal
D. Enhance roadway connectivity and economic vitality	This goal is somewhat unimportant to me

Q3: How well do you think Concept 1 - Upgrade Existing Roads meets the Study goals? (Please SELECT the response indicating how well the concept, IN YOUR VIEW, meets each Study goal.)*Refer to the Concept 1 map below to answer this question.

	Does Concept 1 - Upgrade Existing Roads meet the Study goal?
A. Preserve rural quality of the area	Yes
B. Minimize environmental impacts	Yes
C. Improve travel safety	Yes
D. Enhance roadway connectivity and economic vitality	No

Q4: How well do you think Concept 2 - Whites Hill Connector meets the Study goals? (Please SELECT the response indicating how well the concept, IN YOUR VIEW, meets each Study goal.)*Refer to the Concept 2 map below to answer this question.

	Does Concept 2 - Whites Hill Connector meet the Study goal?
A. Preserve rural quality of the area	No
B. Minimize environmental impacts	No
C. Improve travel safety	Somewhat
D. Enhance roadway connectivity and economic vitality	No

Q5: How well do you think Concept 3 - Carr Connector meets the Study goals? (Please SELECT the response indicating how well the concept, IN YOUR VIEW, meets each Study goal.)*Refer to the Concept 3 map below to answer this question.

	Does Concept 3 -Carr Connector meet the Study goal?
A. Preserve rural quality of the area	No
B. Minimize environmental impacts	No
C. Improve travel safety	Somewhat
D. Enhance roadway connectivity and economic vitality	No

Q6: How well do you think Concept 4 - State Line Connector meets the Study goals? (Please SELECT the response indicating how well the concept, IN YOUR VIEW, meets each Study goal.)*Refer to the Concept 4 map below to answer this question.

	Does Concept 4 - State Line Connector meet the Study goal?
A. Preserve rural quality of the area	No
B. Minimize environmental impacts	No
C. Improve travel safety	Somewhat
D. Enhance roadway connectivity and economic vitality	No

Q7: Do you have additional comments or suggestions?If yes, please use the comment box below to share other thoughts. Please note the concept name or number, if applicable.

I live 2 blocks outside the study area and use these roads frequently. I do not feel the money and impact on environment justify the potential economic advantages. Also, the Carr road study would have a major negative impact on the neighborhood it travels through. Improvements on Whites Hill if necessary would be the only option I would support. No new road.

Q8: Did you attend the June 22 Public Open House at East Central High School? No

#149

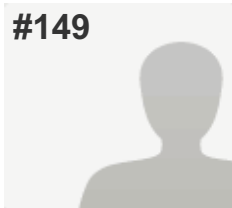
**COMPLETE****Collector:** Web Link 1 (Web Link)**Started:** Sunday, July 17, 2016 3:21:54 PM**Last Modified:** Sunday, July 17, 2016 3:22:42 PM**Time Spent:** 00:00:48**IP Address:** 50.5.23.146

PAGE 1

Q1: Where do you live? (Please select the ONE option that BEST applies to you.)

Bright 74 Study Area (please refer to the Study Area Map below)

Q2: How important is each Study goal to you? (Please indicate the importance of each Study goal TO YOU by selecting the appropriate column.)*Refer to the table below for a full explanation of each goal to answer this question.

A. Preserve rural quality of the area	This goal is somewhat unimportant to me
B. Minimize environmental impacts	This goal is somewhat unimportant to me
C. Improve travel safety	This goal is somewhat important to me
D. Enhance roadway connectivity and economic vitality	This goal is important to me

Q3: How well do you think Concept 1 - Upgrade Existing Roads meets the Study goals? (Please SELECT the response indicating how well the concept, IN YOUR VIEW, meets each Study goal.)*Refer to the Concept 1 map below to answer this question.

	Does Concept 1 - Upgrade Existing Roads meet the Study goal?
A. Preserve rural quality of the area	Yes
B. Minimize environmental impacts	Yes
C. Improve travel safety	Somewhat
D. Enhance roadway connectivity and economic vitality	No

Q4: How well do you think Concept 2 - Whites Hill Connector meets the Study goals? (Please SELECT the response indicating how well the concept, IN YOUR VIEW, meets each Study goal.)*Refer to the Concept 2 map below to answer this question.

	Does Concept 2 - Whites Hill Connector meet the Study goal?
A. Preserve rural quality of the area	Yes
B. Minimize environmental impacts	Somewhat
C. Improve travel safety	Yes
D. Enhance roadway connectivity and economic vitality	No

Q5: How well do you think Concept 3 - Carr Connector meets the Study goals? (Please SELECT the response indicating how well the concept, IN YOUR VIEW, meets each Study goal.)*Refer to the Concept 3 map below to answer this question.

	Does Concept 3 -Carr Connector meet the Study goal?
A. Preserve rural quality of the area	Yes
B. Minimize environmental impacts	Yes
C. Improve travel safety	Yes
D. Enhance roadway connectivity and economic vitality	Somewhat

Q6: How well do you think Concept 4 - State Line Connector meets the Study goals? (Please SELECT the response indicating how well the concept, IN YOUR VIEW, meets each Study goal.)*Refer to the Concept 4 map below to answer this question.

	Does Concept 4 - State Line Connector meet the Study goal?
A. Preserve rural quality of the area	Yes
B. Minimize environmental impacts	Yes
C. Improve travel safety	Yes
D. Enhance roadway connectivity and economic vitality	Yes

Q7: Do you have additional comments or suggestions?If yes, please use the comment box below to share other thoughts. Please note the concept name or number, if applicable.

Pro and cons considered, option 4 by far gives the best of all concepts. Economical development (Commecial zoned area) can still be achieved with a simple connector road to the area as shown in option 3.

Q8: Did you attend the June 22 Public Open House at East Central High School? No

#150

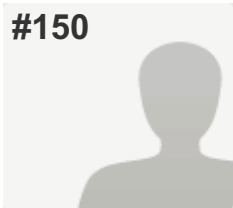
**COMPLETE****Collector:** Web Link 1 (Web Link)**Started:** Sunday, July 17, 2016 3:47:20 PM**Last Modified:** Sunday, July 17, 2016 3:50:42 PM**Time Spent:** 00:03:21**IP Address:** 208.102.20.52

PAGE 1

Q1: Where do you live? (Please select the ONE option that BEST applies to you.)

Dearborn County (outside Study Area & Lawrenceburg)

Q2: How important is each Study goal to you? (Please indicate the importance of each Study goal TO YOU by selecting the appropriate column.)*Refer to the table below for a full explanation of each goal to answer this question.

A. Preserve rural quality of the area	This goal is somewhat unimportant to me
B. Minimize environmental impacts	This goal is somewhat unimportant to me
C. Improve travel safety	This goal is somewhat important to me
D. Enhance roadway connectivity and economic vitality	This goal is important to me

Q3: How well do you think Concept 1 - Upgrade Existing Roads meets the Study goals? (Please SELECT the response indicating how well the concept, IN YOUR VIEW, meets each Study goal.)*Refer to the Concept 1 map below to answer this question.

	Does Concept 1 - Upgrade Existing Roads meet the Study goal?
A. Preserve rural quality of the area	Yes
B. Minimize environmental impacts	Yes
C. Improve travel safety	Somewhat
D. Enhance roadway connectivity and economic vitality	No

Q4: How well do you think Concept 2 - Whites Hill Connector meets the Study goals? (Please SELECT the response indicating how well the concept, IN YOUR VIEW, meets each Study goal.)*Refer to the Concept 2 map below to answer this question.

	Does Concept 2 - Whites Hill Connector meet the Study goal?
A. Preserve rural quality of the area	Yes
B. Minimize environmental impacts	Yes
C. Improve travel safety	Somewhat
D. Enhance roadway connectivity and economic vitality	No

Q5: How well do you think Concept 3 - Carr Connector meets the Study goals? (Please SELECT the response indicating how well the concept, IN YOUR VIEW, meets each Study goal.)*Refer to the Concept 3 map below to answer this question.

	Does Concept 3 -Carr Connector meet the Study goal?
A. Preserve rural quality of the area	Yes
B. Minimize environmental impacts	Yes
C. Improve travel safety	Yes
D. Enhance roadway connectivity and economic vitality	Yes

Q6: How well do you think Concept 4 - State Line Connector meets the Study goals? (Please SELECT the response indicating how well the concept, IN YOUR VIEW, meets each Study goal.)*Refer to the Concept 4 map below to answer this question.

	Does Concept 4 - State Line Connector meet the Study goal?
A. Preserve rural quality of the area	Yes
B. Minimize environmental impacts	Yes
C. Improve travel safety	Yes
D. Enhance roadway connectivity and economic vitality	Yes

Q7: Do you have additional comments or suggestions?If yes, please use the comment box below to share other thoughts. Please note the concept name or number, if applicable.

Respondent skipped this question

Q8: Did you attend the June 22 Public Open House at East Central High School?

No

#151

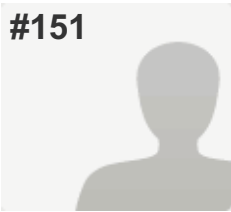
**COMPLETE****Collector:** Web Link 1 (Web Link)**Started:** Sunday, July 17, 2016 3:31:16 PM**Last Modified:** Sunday, July 17, 2016 3:57:40 PM**Time Spent:** 00:26:24**IP Address:** 208.102.25.84

PAGE 1

Q1: Where do you live? (Please select the ONE option that BEST applies to you.)

Bright 74 Study Area (please refer to the Study Area Map below)

Q2: How important is each Study goal to you? (Please indicate the importance of each Study goal TO YOU by selecting the appropriate column.)*Refer to the table below for a full explanation of each goal to answer this question.

A. Preserve rural quality of the area	This goal is unimportant to me
B. Minimize environmental impacts	I'm "middle of the road" on this goal
C. Improve travel safety	I'm "middle of the road" on this goal
D. Enhance roadway connectivity and economic vitality	This goal is important to me

Q3: How well do you think Concept 1 - Upgrade Existing Roads meets the Study goals? (Please SELECT the response indicating how well the concept, IN YOUR VIEW, meets each Study goal.)*Refer to the Concept 1 map below to answer this question.

	Does Concept 1 - Upgrade Existing Roads meet the Study goal?
A. Preserve rural quality of the area	Yes
B. Minimize environmental impacts	Yes
C. Improve travel safety	Yes
D. Enhance roadway connectivity and economic vitality	Yes

Q4: How well do you think Concept 2 - Whites Hill Connector meets the Study goals? (Please SELECT the response indicating how well the concept, IN YOUR VIEW, meets each Study goal.)*Refer to the Concept 2 map below to answer this question.

	Does Concept 2 - Whites Hill Connector meet the Study goal?
A. Preserve rural quality of the area	No
B. Minimize environmental impacts	No
C. Improve travel safety	No
D. Enhance roadway connectivity and economic vitality	No

Q5: How well do you think Concept 3 - Carr Connector meets the Study goals? (Please SELECT the response indicating how well the concept, IN YOUR VIEW, meets each Study goal.)*Refer to the Concept 3 map below to answer this question.

	Does Concept 3 -Carr Connector meet the Study goal?
A. Preserve rural quality of the area	No
B. Minimize environmental impacts	No
C. Improve travel safety	No
D. Enhance roadway connectivity and economic vitality	No

Q6: How well do you think Concept 4 - State Line Connector meets the Study goals? (Please SELECT the response indicating how well the concept, IN YOUR VIEW, meets each Study goal.)*Refer to the Concept 4 map below to answer this question.

	Does Concept 4 - State Line Connector meet the Study goal?
A. Preserve rural quality of the area	No
B. Minimize environmental impacts	No
C. Improve travel safety	No
D. Enhance roadway connectivity and economic vitality	No

Q7: Do you have additional comments or suggestions?If yes, please use the comment box below to share other thoughts. Please note the concept name or number, if applicable.

We have lived in the area for 32 years. Little has been done in that time to improve any roads in the area. Spending that much for one road with that little of impact is not necessary, improvements to all present roads is. Questions 3 thru 6 are baited questions.

Q8: Did you attend the June 22 Public Open House at East Central High School? No

#152

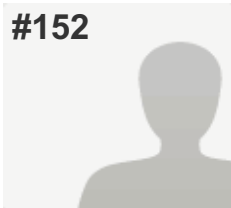
**COMPLETE****Collector:** Web Link 1 (Web Link)**Started:** Sunday, July 17, 2016 4:14:16 PM**Last Modified:** Sunday, July 17, 2016 4:18:31 PM**Time Spent:** 00:04:14**IP Address:** 98.227.54.193

PAGE 1

Q1: Where do you live? (Please select the ONE option that BEST applies to you.)

Bright 74 Study Area (please refer to the Study Area Map below)

Q2: How important is each Study goal to you? (Please indicate the importance of each Study goal TO YOU by selecting the appropriate column.)*Refer to the table below for a full explanation of each goal to answer this question.

A. Preserve rural quality of the area	I'm "middle of the road" on this goal
B. Minimize environmental impacts	This goal is somewhat important to me
C. Improve travel safety	This goal is important to me
D. Enhance roadway connectivity and economic vitality	This goal is important to me

Q3: How well do you think Concept 1 - Upgrade Existing Roads meets the Study goals? (Please SELECT the response indicating how well the concept, IN YOUR VIEW, meets each Study goal.)*Refer to the Concept 1 map below to answer this question.

	Does Concept 1 - Upgrade Existing Roads meet the Study goal?
A. Preserve rural quality of the area	Yes
B. Minimize environmental impacts	Yes
C. Improve travel safety	Somewhat
D. Enhance roadway connectivity and economic vitality	No

Q4: How well do you think Concept 2 - Whites Hill Connector meets the Study goals? (Please SELECT the response indicating how well the concept, IN YOUR VIEW, meets each Study goal.)*Refer to the Concept 2 map below to answer this question.

	Does Concept 2 - Whites Hill Connector meet the Study goal?
A. Preserve rural quality of the area	Somewhat
B. Minimize environmental impacts	Yes
C. Improve travel safety	Yes
D. Enhance roadway connectivity and economic vitality	Yes

Q5: How well do you think Concept 3 - Carr Connector meets the Study goals? (Please SELECT the response indicating how well the concept, IN YOUR VIEW, meets each Study goal.)*Refer to the Concept 3 map below to answer this question.

	Does Concept 3 -Carr Connector meet the Study goal?
A. Preserve rural quality of the area	Yes
B. Minimize environmental impacts	Somewhat
C. Improve travel safety	Somewhat
D. Enhance roadway connectivity and economic vitality	Yes

Q6: How well do you think Concept 4 - State Line Connector meets the Study goals? (Please SELECT the response indicating how well the concept, IN YOUR VIEW, meets each Study goal.)*Refer to the Concept 4 map below to answer this question.

	Does Concept 4 - State Line Connector meet the Study goal?
A. Preserve rural quality of the area	Somewhat
B. Minimize environmental impacts	Somewhat
C. Improve travel safety	Yes
D. Enhance roadway connectivity and economic vitality	Yes

Q7: Do you have additional comments or suggestions?If yes, please use the comment box below to share other thoughts. Please note the concept name or number, if applicable.

Respondent skipped this question

Q8: Did you attend the June 22 Public Open House at East Central High School?

No

#153

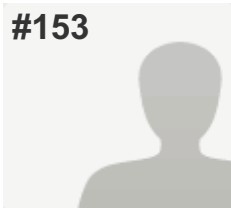
**COMPLETE****Collector:** Web Link 1 (Web Link)**Started:** Sunday, July 17, 2016 4:43:43 PM**Last Modified:** Sunday, July 17, 2016 4:49:50 PM**Time Spent:** 00:06:06**IP Address:** 98.227.52.164

PAGE 1

Q1: Where do you live? (Please select the ONE option that BEST applies to you.)

Bright 74 Study Area (please refer to the Study Area Map below)

Q2: How important is each Study goal to you? (Please indicate the importance of each Study goal TO YOU by selecting the appropriate column.)*Refer to the table below for a full explanation of each goal to answer this question.

A. Preserve rural quality of the area	This goal is somewhat important to me
B. Minimize environmental impacts	This goal is important to me
C. Improve travel safety	This goal is somewhat important to me
D. Enhance roadway connectivity and economic vitality	This goal is somewhat important to me

Q3: How well do you think Concept 1 - Upgrade Existing Roads meets the Study goals? (Please SELECT the response indicating how well the concept, IN YOUR VIEW, meets each Study goal.)*Refer to the Concept 1 map below to answer this question.

	Does Concept 1 - Upgrade Existing Roads meet the Study goal?
A. Preserve rural quality of the area	Yes
B. Minimize environmental impacts	Yes
C. Improve travel safety	No
D. Enhance roadway connectivity and economic vitality	No

Q4: How well do you think Concept 2 - Whites Hill Connector meets the Study goals? (Please SELECT the response indicating how well the concept, IN YOUR VIEW, meets each Study goal.)*Refer to the Concept 2 map below to answer this question.

	Does Concept 2 - Whites Hill Connector meet the Study goal?
A. Preserve rural quality of the area	Yes
B. Minimize environmental impacts	Somewhat
C. Improve travel safety	Somewhat
D. Enhance roadway connectivity and economic vitality	No

Q5: How well do you think Concept 3 - Carr Connector meets the Study goals? (Please SELECT the response indicating how well the concept, IN YOUR VIEW, meets each Study goal.)*Refer to the Concept 3 map below to answer this question.

	Does Concept 3 -Carr Connector meet the Study goal?
A. Preserve rural quality of the area	Somewhat
B. Minimize environmental impacts	Somewhat
C. Improve travel safety	Yes
D. Enhance roadway connectivity and economic vitality	Yes

Q6: How well do you think Concept 4 - State Line Connector meets the Study goals? (Please SELECT the response indicating how well the concept, IN YOUR VIEW, meets each Study goal.)*Refer to the Concept 4 map below to answer this question.

	Does Concept 4 - State Line Connector meet the Study goal?
A. Preserve rural quality of the area	Somewhat
B. Minimize environmental impacts	Somewhat
C. Improve travel safety	Yes
D. Enhance roadway connectivity and economic vitality	Yes

Q7: Do you have additional comments or suggestions?If yes, please use the comment box below to share other thoughts. Please note the concept name or number, if applicable.

EVEN THOUGH IT APPEARS THE ENVIRONMENTAL IMPACT IS SOMEWHAT BIGGER..CONCEPTS 3 AND 4 LOOK MORE USEFUL AND STRAIGHTFORWARD

Q8: Did you attend the June 22 Public Open House at East Central High School? No

#154

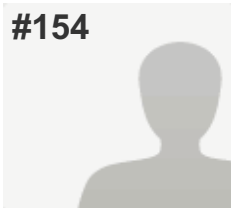
**COMPLETE****Collector:** Web Link 1 (Web Link)**Started:** Sunday, July 17, 2016 5:12:36 PM**Last Modified:** Sunday, July 17, 2016 5:22:31 PM**Time Spent:** 00:09:55**IP Address:** 68.50.162.82

PAGE 1

Q1: Where do you live? (Please select the ONE option that BEST applies to you.)

Dearborn County (outside Study Area & Lawrenceburg)

Q2: How important is each Study goal to you? (Please indicate the importance of each Study goal TO YOU by selecting the appropriate column.)*Refer to the table below for a full explanation of each goal to answer this question.

A. Preserve rural quality of the area	This goal is important to me
B. Minimize environmental impacts	I'm "middle of the road" on this goal
C. Improve travel safety	This goal is important to me
D. Enhance roadway connectivity and economic vitality	This goal is important to me

Q3: How well do you think Concept 1 - Upgrade Existing Roads meets the Study goals? (Please SELECT the response indicating how well the concept, IN YOUR VIEW, meets each Study goal.)*Refer to the Concept 1 map below to answer this question.

	Does Concept 1 - Upgrade Existing Roads meet the Study goal?
A. Preserve rural quality of the area	No
B. Minimize environmental impacts	Somewhat
C. Improve travel safety	No
D. Enhance roadway connectivity and economic vitality	No

Q4: How well do you think Concept 2 - Whites Hill Connector meets the Study goals? (Please SELECT the response indicating how well the concept, IN YOUR VIEW, meets each Study goal.)*Refer to the Concept 2 map below to answer this question.

	Does Concept 2 - Whites Hill Connector meet the Study goal?
A. Preserve rural quality of the area	No
B. Minimize environmental impacts	Somewhat
C. Improve travel safety	Somewhat
D. Enhance roadway connectivity and economic vitality	Somewhat

Q5: How well do you think Concept 3 - Carr Connector meets the Study goals? (Please SELECT the response indicating how well the concept, IN YOUR VIEW, meets each Study goal.)*Refer to the Concept 3 map below to answer this question.

	Does Concept 3 -Carr Connector meet the Study goal?
A. Preserve rural quality of the area	Somewhat
B. Minimize environmental impacts	Somewhat
C. Improve travel safety	Somewhat
D. Enhance roadway connectivity and economic vitality	Somewhat

Q6: How well do you think Concept 4 - State Line Connector meets the Study goals? (Please SELECT the response indicating how well the concept, IN YOUR VIEW, meets each Study goal.)*Refer to the Concept 4 map below to answer this question.

	Does Concept 4 - State Line Connector meet the Study goal?
A. Preserve rural quality of the area	Yes
B. Minimize environmental impacts	Yes
C. Improve travel safety	Yes
D. Enhance roadway connectivity and economic vitality	Yes

Q7: Do you have additional comments or suggestions?If yes, please use the comment box below to share other thoughts. Please note the concept name or number, if applicable.

I think concept # 4 is the solution LONG TERM for the Bright Area and will create growth in Dearborn Co.

Q8: Did you attend the June 22 Public Open House at East Central High School? No

#155

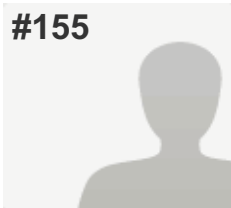
**COMPLETE****Collector:** Web Link 1 (Web Link)**Started:** Sunday, July 17, 2016 8:52:47 PM**Last Modified:** Sunday, July 17, 2016 8:59:44 PM**Time Spent:** 00:06:56**IP Address:** 208.102.28.236

PAGE 1

Q1: Where do you live? (Please select the ONE option that BEST applies to you.)

Dearborn County (outside Study Area & Lawrenceburg)

Q2: How important is each Study goal to you? (Please indicate the importance of each Study goal TO YOU by selecting the appropriate column.)*Refer to the table below for a full explanation of each goal to answer this question.

A. Preserve rural quality of the area	This goal is somewhat important to me
B. Minimize environmental impacts	This goal is somewhat important to me
C. Improve travel safety	This goal is somewhat important to me
D. Enhance roadway connectivity and economic vitality	I'm "middle of the road" on this goal

Q3: How well do you think Concept 1 - Upgrade Existing Roads meets the Study goals? (Please SELECT the response indicating how well the concept, IN YOUR VIEW, meets each Study goal.)*Refer to the Concept 1 map below to answer this question.

	Does Concept 1 - Upgrade Existing Roads meet the Study goal?
A. Preserve rural quality of the area	Yes
B. Minimize environmental impacts	Yes
C. Improve travel safety	Somewhat
D. Enhance roadway connectivity and economic vitality	Somewhat

Q4: How well do you think Concept 2 - Whites Hill Connector meets the Study goals? (Please SELECT the response indicating how well the concept, IN YOUR VIEW, meets each Study goal.)*Refer to the Concept 2 map below to answer this question.

	Does Concept 2 - Whites Hill Connector meet the Study goal?
A. Preserve rural quality of the area	No
B. Minimize environmental impacts	No
C. Improve travel safety	Somewhat
D. Enhance roadway connectivity and economic vitality	No

Q5: How well do you think Concept 3 - Carr Connector meets the Study goals? (Please SELECT the response indicating how well the concept, IN YOUR VIEW, meets each Study goal.)*Refer to the Concept 3 map below to answer this question.

	Does Concept 3 -Carr Connector meet the Study goal?
A. Preserve rural quality of the area	No
B. Minimize environmental impacts	No
C. Improve travel safety	Somewhat
D. Enhance roadway connectivity and economic vitality	No

Q6: How well do you think Concept 4 - State Line Connector meets the Study goals? (Please SELECT the response indicating how well the concept, IN YOUR VIEW, meets each Study goal.)*Refer to the Concept 4 map below to answer this question.

	Does Concept 4 - State Line Connector meet the Study goal?
A. Preserve rural quality of the area	No
B. Minimize environmental impacts	No
C. Improve travel safety	Somewhat
D. Enhance roadway connectivity and economic vitality	Somewhat

Q7: Do you have additional comments or suggestions?If yes, please use the comment box below to share other thoughts. Please note the concept name or number, if applicable.

I do not support the construction of new connectors. I just don't see enough travel savings or economic benefit to justify the costs.

Q8: Did you attend the June 22 Public Open House at East Central High School? No

#156

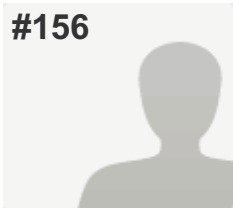
**COMPLETE****Collector:** Web Link 1 (Web Link)**Started:** Sunday, July 17, 2016 9:26:09 PM**Last Modified:** Sunday, July 17, 2016 9:29:57 PM**Time Spent:** 00:03:48**IP Address:** 50.5.29.73

PAGE 1

Q1: Where do you live? (Please select the ONE option that BEST applies to you.)

Bright 74 Study Area (please refer to the Study Area Map below)

Q2: How important is each Study goal to you? (Please indicate the importance of each Study goal TO YOU by selecting the appropriate column.)*Refer to the table below for a full explanation of each goal to answer this question.

A. Preserve rural quality of the area	This goal is important to me
B. Minimize environmental impacts	This goal is important to me
C. Improve travel safety	This goal is somewhat important to me
D. Enhance roadway connectivity and economic vitality	This goal is unimportant to me

Q3: How well do you think Concept 1 - Upgrade Existing Roads meets the Study goals? (Please SELECT the response indicating how well the concept, IN YOUR VIEW, meets each Study goal.)*Refer to the Concept 1 map below to answer this question.

	Does Concept 1 - Upgrade Existing Roads meet the Study goal?
A. Preserve rural quality of the area	Yes
B. Minimize environmental impacts	Yes
C. Improve travel safety	Yes
D. Enhance roadway connectivity and economic vitality	Yes

Q4: How well do you think Concept 2 - Whites Hill Connector meets the Study goals? (Please SELECT the response indicating how well the concept, IN YOUR VIEW, meets each Study goal.)*Refer to the Concept 2 map below to answer this question.

	Does Concept 2 - Whites Hill Connector meet the Study goal?
A. Preserve rural quality of the area	Yes
B. Minimize environmental impacts	Yes
C. Improve travel safety	Yes
D. Enhance roadway connectivity and economic vitality	Yes

Q5: How well do you think Concept 3 - Carr Connector meets the Study goals? (Please SELECT the response indicating how well the concept, IN YOUR VIEW, meets each Study goal.)*Refer to the Concept 3 map below to answer this question.

	Does Concept 3 -Carr Connector meet the Study goal?
A. Preserve rural quality of the area	No
B. Minimize environmental impacts	No
C. Improve travel safety	Somewhat
D. Enhance roadway connectivity and economic vitality	Somewhat

Q6: How well do you think Concept 4 - State Line Connector meets the Study goals? (Please SELECT the response indicating how well the concept, IN YOUR VIEW, meets each Study goal.)*Refer to the Concept 4 map below to answer this question.

	Does Concept 4 - State Line Connector meet the Study goal?
A. Preserve rural quality of the area	No
B. Minimize environmental impacts	No
C. Improve travel safety	Somewhat
D. Enhance roadway connectivity and economic vitality	Yes

Q7: Do you have additional comments or suggestions?If yes, please use the comment box below to share other thoughts. Please note the concept name or number, if applicable.

Respondent skipped this question

Q8: Did you attend the June 22 Public Open House at East Central High School?

No

#157

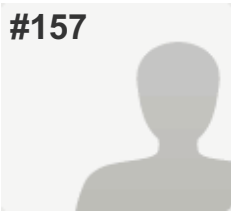
**COMPLETE****Collector:** Web Link 1 (Web Link)**Started:** Sunday, July 17, 2016 9:53:12 PM**Last Modified:** Sunday, July 17, 2016 10:02:43 PM**Time Spent:** 00:09:31**IP Address:** 73.146.59.16

PAGE 1

Q1: Where do you live? (Please select the ONE option that BEST applies to you.)

Dearborn County (outside Study Area & Lawrenceburg)

Q2: How important is each Study goal to you? (Please indicate the importance of each Study goal TO YOU by selecting the appropriate column.)*Refer to the table below for a full explanation of each goal to answer this question.

A. Preserve rural quality of the area	This goal is important to me
B. Minimize environmental impacts	This goal is important to me
C. Improve travel safety	This goal is important to me
D. Enhance roadway connectivity and economic vitality	This goal is unimportant to me

Q3: How well do you think Concept 1 - Upgrade Existing Roads meets the Study goals? (Please SELECT the response indicating how well the concept, IN YOUR VIEW, meets each Study goal.)*Refer to the Concept 1 map below to answer this question.

	Does Concept 1 - Upgrade Existing Roads meet the Study goal?
A. Preserve rural quality of the area	Yes
B. Minimize environmental impacts	Yes
C. Improve travel safety	Yes
D. Enhance roadway connectivity and economic vitality	Somewhat

Q4: How well do you think Concept 2 - Whites Hill Connector meets the Study goals? (Please SELECT the response indicating how well the concept, IN YOUR VIEW, meets each Study goal.)*Refer to the Concept 2 map below to answer this question.

	Does Concept 2 - Whites Hill Connector meet the Study goal?
A. Preserve rural quality of the area	Somewhat
B. Minimize environmental impacts	No
C. Improve travel safety	Somewhat
D. Enhance roadway connectivity and economic vitality	No

Q5: How well do you think Concept 3 - Carr Connector meets the Study goals? (Please SELECT the response indicating how well the concept, IN YOUR VIEW, meets each Study goal.)*Refer to the Concept 3 map below to answer this question.

	Does Concept 3 -Carr Connector meet the Study goal?
A. Preserve rural quality of the area	No
B. Minimize environmental impacts	No
C. Improve travel safety	Somewhat
D. Enhance roadway connectivity and economic vitality	No

Q6: How well do you think Concept 4 - State Line Connector meets the Study goals? (Please SELECT the response indicating how well the concept, IN YOUR VIEW, meets each Study goal.)*Refer to the Concept 4 map below to answer this question.

	Does Concept 4 - State Line Connector meet the Study goal?
A. Preserve rural quality of the area	No
B. Minimize environmental impacts	No
C. Improve travel safety	No
D. Enhance roadway connectivity and economic vitality	No

Q7: Do you have additional comments or suggestions?If yes, please use the comment box below to share other thoughts. Please note the concept name or number, if applicable.

Respondent skipped this question

Q8: Did you attend the June 22 Public Open House at East Central High School?

No

#158

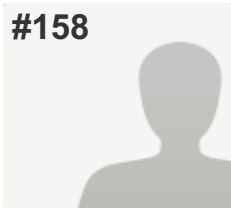
**COMPLETE****Collector:** Web Link 1 (Web Link)**Started:** Monday, July 18, 2016 1:52:20 AM**Last Modified:** Monday, July 18, 2016 1:59:47 AM**Time Spent:** 00:07:26**IP Address:** 73.168.146.150

PAGE 1

Q1: Where do you live? (Please select the ONE option that BEST applies to you.)

Bright 74 Study Area (please refer to the Study Area Map below)

Q2: How important is each Study goal to you? (Please indicate the importance of each Study goal TO YOU by selecting the appropriate column.)*Refer to the table below for a full explanation of each goal to answer this question.

A. Preserve rural quality of the area	This goal is important to me
B. Minimize environmental impacts	This goal is important to me
C. Improve travel safety	This goal is important to me
D. Enhance roadway connectivity and economic vitality	This goal is unimportant to me

Q3: How well do you think Concept 1 - Upgrade Existing Roads meets the Study goals? (Please SELECT the response indicating how well the concept, IN YOUR VIEW, meets each Study goal.)*Refer to the Concept 1 map below to answer this question.

	Does Concept 1 - Upgrade Existing Roads meet the Study goal?
A. Preserve rural quality of the area	No
B. Minimize environmental impacts	No
C. Improve travel safety	No
D. Enhance roadway connectivity and economic vitality	No

Q4: How well do you think Concept 2 - Whites Hill Connector meets the Study goals? (Please SELECT the response indicating how well the concept, IN YOUR VIEW, meets each Study goal.)*Refer to the Concept 2 map below to answer this question.

	Does Concept 2 - Whites Hill Connector meet the Study goal?
A. Preserve rural quality of the area	No
B. Minimize environmental impacts	No
C. Improve travel safety	No
D. Enhance roadway connectivity and economic vitality	No

Q5: How well do you think Concept 3 - Carr Connector meets the Study goals? (Please SELECT the response indicating how well the concept, IN YOUR VIEW, meets each Study goal.)*Refer to the Concept 3 map below to answer this question.

	Does Concept 3 -Carr Connector meet the Study goal?
A. Preserve rural quality of the area	No
B. Minimize environmental impacts	No
C. Improve travel safety	No
D. Enhance roadway connectivity and economic vitality	No

Q6: How well do you think Concept 4 - State Line Connector meets the Study goals? (Please SELECT the response indicating how well the concept, IN YOUR VIEW, meets each Study goal.)*Refer to the Concept 4 map below to answer this question.

	Does Concept 4 - State Line Connector meet the Study goal?
A. Preserve rural quality of the area	No
B. Minimize environmental impacts	No
C. Improve travel safety	No
D. Enhance roadway connectivity and economic vitality	No

Q7: Do you have additional comments or suggestions?If yes, please use the comment box below to share other thoughts. Please note the concept name or number, if applicable.

Respondent skipped this question

Q8: Did you attend the June 22 Public Open House at East Central High School? No

#159

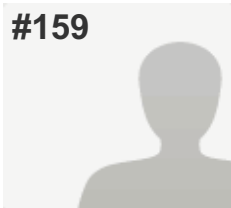
**COMPLETE****Collector:** Web Link 1 (Web Link)**Started:** Monday, July 18, 2016 7:39:25 AM**Last Modified:** Monday, July 18, 2016 7:48:56 AM**Time Spent:** 00:09:31**IP Address:** 68.50.166.212

PAGE 1

Q1: Where do you live? (Please select the ONE option that BEST applies to you.)

City of Lawrenceburg (outside Study Area)

Q2: How important is each Study goal to you? (Please indicate the importance of each Study goal TO YOU by selecting the appropriate column.)*Refer to the table below for a full explanation of each goal to answer this question.

A. Preserve rural quality of the area	This goal is important to me
B. Minimize environmental impacts	This goal is important to me
C. Improve travel safety	I'm "middle of the road" on this goal
D. Enhance roadway connectivity and economic vitality	This goal is unimportant to me

Q3: How well do you think Concept 1 - Upgrade Existing Roads meets the Study goals? (Please SELECT the response indicating how well the concept, IN YOUR VIEW, meets each Study goal.)*Refer to the Concept 1 map below to answer this question.

	Does Concept 1 - Upgrade Existing Roads meet the Study goal?
A. Preserve rural quality of the area	Somewhat
B. Minimize environmental impacts	No
C. Improve travel safety	Somewhat
D. Enhance roadway connectivity and economic vitality	Somewhat

Q4: How well do you think Concept 2 - Whites Hill Connector meets the Study goals? (Please SELECT the response indicating how well the concept, IN YOUR VIEW, meets each Study goal.)*Refer to the Concept 2 map below to answer this question.

	Does Concept 2 - Whites Hill Connector meet the Study goal?
A. Preserve rural quality of the area	No
B. Minimize environmental impacts	No
C. Improve travel safety	Somewhat
D. Enhance roadway connectivity and economic vitality	Somewhat

Q5: How well do you think Concept 3 - Carr Connector meets the Study goals? (Please SELECT the response indicating how well the concept, IN YOUR VIEW, meets each Study goal.)*Refer to the Concept 3 map below to answer this question.

	Does Concept 3 -Carr Connector meet the Study goal?
A. Preserve rural quality of the area	No
B. Minimize environmental impacts	No
C. Improve travel safety	No
D. Enhance roadway connectivity and economic vitality	No

Q6: How well do you think Concept 4 - State Line Connector meets the Study goals? (Please SELECT the response indicating how well the concept, IN YOUR VIEW, meets each Study goal.)*Refer to the Concept 4 map below to answer this question.

	Does Concept 4 - State Line Connector meet the Study goal?
A. Preserve rural quality of the area	No
B. Minimize environmental impacts	No
C. Improve travel safety	No
D. Enhance roadway connectivity and economic vitality	No

Q7: Do you have additional comments or suggestions?If yes, please use the comment box below to share other thoughts. Please note the concept name or number, if applicable.

NO new road! Protect small town of Bright and surrounding areas!

Q8: Did you attend the June 22 Public Open House at East Central High School? No

#160

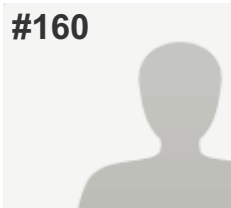
**COMPLETE****Collector:** Web Link 1 (Web Link)**Started:** Monday, July 18, 2016 9:13:15 AM**Last Modified:** Monday, July 18, 2016 9:18:56 AM**Time Spent:** 00:05:40**IP Address:** 50.5.19.77

PAGE 1

Q1: Where do you live? (Please select the ONE option that BEST applies to you.)

Bright 74 Study Area (please refer to the Study Area Map below)

Q2: How important is each Study goal to you? (Please indicate the importance of each Study goal TO YOU by selecting the appropriate column.)*Refer to the table below for a full explanation of each goal to answer this question.

A. Preserve rural quality of the area	This goal is important to me
B. Minimize environmental impacts	This goal is important to me
C. Improve travel safety	This goal is somewhat unimportant to me
D. Enhance roadway connectivity and economic vitality	This goal is unimportant to me

Q3: How well do you think Concept 1 - Upgrade Existing Roads meets the Study goals? (Please SELECT the response indicating how well the concept, IN YOUR VIEW, meets each Study goal.)*Refer to the Concept 1 map below to answer this question.

	Does Concept 1 - Upgrade Existing Roads meet the Study goal?
A. Preserve rural quality of the area	Somewhat
B. Minimize environmental impacts	Somewhat
C. Improve travel safety	Yes
D. Enhance roadway connectivity and economic vitality	Somewhat

Q4: How well do you think Concept 2 - Whites Hill Connector meets the Study goals? (Please SELECT the response indicating how well the concept, IN YOUR VIEW, meets each Study goal.)*Refer to the Concept 2 map below to answer this question.

	Does Concept 2 - Whites Hill Connector meet the Study goal?
A. Preserve rural quality of the area	No
B. Minimize environmental impacts	No
C. Improve travel safety	No
D. Enhance roadway connectivity and economic vitality	No

Q5: How well do you think Concept 3 - Carr Connector meets the Study goals? (Please SELECT the response indicating how well the concept, IN YOUR VIEW, meets each Study goal.)*Refer to the Concept 3 map below to answer this question.

	Does Concept 3 -Carr Connector meet the Study goal?
A. Preserve rural quality of the area	No
B. Minimize environmental impacts	No
C. Improve travel safety	No
D. Enhance roadway connectivity and economic vitality	No

Q6: How well do you think Concept 4 - State Line Connector meets the Study goals? (Please SELECT the response indicating how well the concept, IN YOUR VIEW, meets each Study goal.)*Refer to the Concept 4 map below to answer this question.

	Does Concept 4 - State Line Connector meet the Study goal?
A. Preserve rural quality of the area	No
B. Minimize environmental impacts	No
C. Improve travel safety	No
D. Enhance roadway connectivity and economic vitality	No

Q7: Do you have additional comments or suggestions?If yes, please use the comment box below to share other thoughts. Please note the concept name or number, if applicable.

Respondent skipped this question

Q8: Did you attend the June 22 Public Open House at East Central High School?

Yes

#161

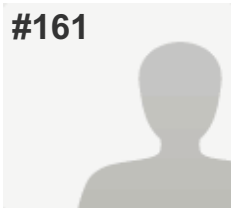
**COMPLETE****Collector:** Web Link 1 (Web Link)**Started:** Monday, July 18, 2016 10:38:04 AM**Last Modified:** Monday, July 18, 2016 11:03:44 AM**Time Spent:** 00:25:39**IP Address:** 216.8.233.42

PAGE 1

Q1: Where do you live? (Please select the ONE option that BEST applies to you.)

Bright 74 Study Area (please refer to the Study Area Map below)

Q2: How important is each Study goal to you? (Please indicate the importance of each Study goal TO YOU by selecting the appropriate column.)*Refer to the table below for a full explanation of each goal to answer this question.

A. Preserve rural quality of the area	This goal is important to me
B. Minimize environmental impacts	This goal is important to me
C. Improve travel safety	This goal is somewhat important to me
D. Enhance roadway connectivity and economic vitality	This goal is unimportant to me

Q3: How well do you think Concept 1 - Upgrade Existing Roads meets the Study goals? (Please SELECT the response indicating how well the concept, IN YOUR VIEW, meets each Study goal.)*Refer to the Concept 1 map below to answer this question.

	Does Concept 1 - Upgrade Existing Roads meet the Study goal?
A. Preserve rural quality of the area	Yes
B. Minimize environmental impacts	Yes
C. Improve travel safety	Yes
D. Enhance roadway connectivity and economic vitality	Yes

Q4: How well do you think Concept 2 - Whites Hill Connector meets the Study goals? (Please SELECT the response indicating how well the concept, IN YOUR VIEW, meets each Study goal.)*Refer to the Concept 2 map below to answer this question.

	Does Concept 2 - Whites Hill Connector meet the Study goal?
A. Preserve rural quality of the area	No
B. Minimize environmental impacts	No
C. Improve travel safety	No
D. Enhance roadway connectivity and economic vitality	No

Q5: How well do you think Concept 3 - Carr Connector meets the Study goals? (Please SELECT the response indicating how well the concept, IN YOUR VIEW, meets each Study goal.)*Refer to the Concept 3 map below to answer this question.

	Does Concept 3 -Carr Connector meet the Study goal?
A. Preserve rural quality of the area	No
B. Minimize environmental impacts	No
C. Improve travel safety	No
D. Enhance roadway connectivity and economic vitality	No

Q6: How well do you think Concept 4 - State Line Connector meets the Study goals? (Please SELECT the response indicating how well the concept, IN YOUR VIEW, meets each Study goal.)*Refer to the Concept 4 map below to answer this question.

	Does Concept 4 - State Line Connector meet the Study goal?
A. Preserve rural quality of the area	No
B. Minimize environmental impacts	No
C. Improve travel safety	No
D. Enhance roadway connectivity and economic vitality	No

Q7: Do you have additional comments or suggestions?If yes, please use the comment box below to share other thoughts. Please note the concept name or number, if applicable.

Concepts 2, 3, and 4 will wipe out the rural charm of the area. The residents who moved here knew what the road conditions were before they moved here. Most accidents are caused by speed and distracted driving. Most people who live in the Bright area take Stateline and Sand Run Roads to get to 275. This new road would not help their commute. This is a waste of our money, when we can not take care of the roads we already have. Also, on Concept 4, if you build two bridges and fill in between them you will flood the properties directly up river from that area. When the river floods, there are LARGE trees, parts of buildings, and anything that the river can carry that comes along with the water. This new road is not needed.

Q8: Did you attend the June 22 Public Open House at East Central High School? Yes

#162

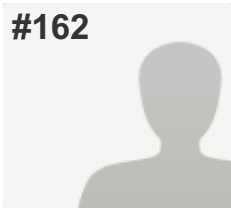
**COMPLETE****Collector:** Web Link 1 (Web Link)**Started:** Monday, July 18, 2016 11:42:52 AM**Last Modified:** Monday, July 18, 2016 12:08:08 PM**Time Spent:** 00:25:16**IP Address:** 50.195.165.149

PAGE 1

Q1: Where do you live? (Please select the ONE option that BEST applies to you.)

Bright 74 Study Area (please refer to the Study Area Map below)

Q2: How important is each Study goal to you? (Please indicate the importance of each Study goal TO YOU by selecting the appropriate column.)*Refer to the table below for a full explanation of each goal to answer this question.

A. Preserve rural quality of the area	This goal is somewhat important to me
B. Minimize environmental impacts	This goal is somewhat important to me
C. Improve travel safety	This goal is somewhat important to me
D. Enhance roadway connectivity and economic vitality	This goal is somewhat unimportant to me

Q3: How well do you think Concept 1 - Upgrade Existing Roads meets the Study goals? (Please SELECT the response indicating how well the concept, IN YOUR VIEW, meets each Study goal.)*Refer to the Concept 1 map below to answer this question.

	Does Concept 1 - Upgrade Existing Roads meet the Study goal?
A. Preserve rural quality of the area	No
B. Minimize environmental impacts	No
C. Improve travel safety	No
D. Enhance roadway connectivity and economic vitality	No

Q4: How well do you think Concept 2 - Whites Hill Connector meets the Study goals? (Please SELECT the response indicating how well the concept, IN YOUR VIEW, meets each Study goal.)*Refer to the Concept 2 map below to answer this question.

	Does Concept 2 - Whites Hill Connector meet the Study goal?
A. Preserve rural quality of the area	No
B. Minimize environmental impacts	No
C. Improve travel safety	No
D. Enhance roadway connectivity and economic vitality	No

Q5: How well do you think Concept 3 - Carr Connector meets the Study goals? (Please SELECT the response indicating how well the concept, IN YOUR VIEW, meets each Study goal.)*Refer to the Concept 3 map below to answer this question.

	Does Concept 3 -Carr Connector meet the Study goal?
A. Preserve rural quality of the area	Yes
B. Minimize environmental impacts	Yes
C. Improve travel safety	Yes
D. Enhance roadway connectivity and economic vitality	Yes

Q6: How well do you think Concept 4 - State Line Connector meets the Study goals? (Please SELECT the response indicating how well the concept, IN YOUR VIEW, meets each Study goal.)*Refer to the Concept 4 map below to answer this question.

	Does Concept 4 - State Line Connector meet the Study goal?
A. Preserve rural quality of the area	No
B. Minimize environmental impacts	No
C. Improve travel safety	No
D. Enhance roadway connectivity and economic vitality	No

Q7: Do you have additional comments or suggestions?If yes, please use the comment box below to share other thoughts. Please note the concept name or number, if applicable.

The less impact on high traffic areas and residential areas is the best.

Q8: Did you attend the June 22 Public Open House at East Central High School? No

#163

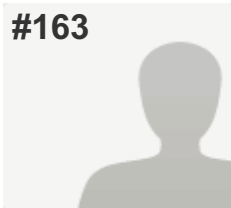
**COMPLETE****Collector:** Web Link 1 (Web Link)**Started:** Monday, July 18, 2016 12:46:52 PM**Last Modified:** Monday, July 18, 2016 12:54:35 PM**Time Spent:** 00:07:43**IP Address:** 68.45.158.38

PAGE 1

Q1: Where do you live? (Please select the ONE option that BEST applies to you.)

Bright 74 Study Area (please refer to the Study Area Map below)

Q2: How important is each Study goal to you? (Please indicate the importance of each Study goal TO YOU by selecting the appropriate column.)*Refer to the table below for a full explanation of each goal to answer this question.

A. Preserve rural quality of the area	This goal is important to me
B. Minimize environmental impacts	This goal is important to me
C. Improve travel safety	This goal is important to me
D. Enhance roadway connectivity and economic vitality	This goal is unimportant to me

Q3: How well do you think Concept 1 - Upgrade Existing Roads meets the Study goals? (Please SELECT the response indicating how well the concept, IN YOUR VIEW, meets each Study goal.)*Refer to the Concept 1 map below to answer this question.

	Does Concept 1 - Upgrade Existing Roads meet the Study goal?
A. Preserve rural quality of the area	No
B. Minimize environmental impacts	No
C. Improve travel safety	No
D. Enhance roadway connectivity and economic vitality	No

Q4: How well do you think Concept 2 - Whites Hill Connector meets the Study goals? (Please SELECT the response indicating how well the concept, IN YOUR VIEW, meets each Study goal.)*Refer to the Concept 2 map below to answer this question.

	Does Concept 2 - Whites Hill Connector meet the Study goal?
A. Preserve rural quality of the area	No
B. Minimize environmental impacts	No
C. Improve travel safety	No
D. Enhance roadway connectivity and economic vitality	No

Q5: How well do you think Concept 3 - Carr Connector meets the Study goals? (Please SELECT the response indicating how well the concept, IN YOUR VIEW, meets each Study goal.)*Refer to the Concept 3 map below to answer this question.

	Does Concept 3 -Carr Connector meet the Study goal?
A. Preserve rural quality of the area	No
B. Minimize environmental impacts	No
C. Improve travel safety	No
D. Enhance roadway connectivity and economic vitality	No

Q6: How well do you think Concept 4 - State Line Connector meets the Study goals? (Please SELECT the response indicating how well the concept, IN YOUR VIEW, meets each Study goal.)*Refer to the Concept 4 map below to answer this question.

	Does Concept 4 - State Line Connector meet the Study goal?
A. Preserve rural quality of the area	No
B. Minimize environmental impacts	No
C. Improve travel safety	No
D. Enhance roadway connectivity and economic vitality	No

Q7: Do you have additional comments or suggestions?If yes, please use the comment box below to share other thoughts. Please note the concept name or number, if applicable.

Respondent skipped this question

Q8: Did you attend the June 22 Public Open House at East Central High School? No

#164

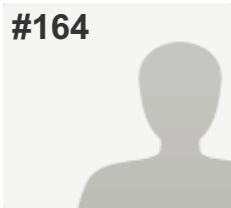
**COMPLETE****Collector:** Web Link 1 (Web Link)**Started:** Monday, July 18, 2016 1:06:38 PM**Last Modified:** Monday, July 18, 2016 1:12:42 PM**Time Spent:** 00:06:04**IP Address:** 66.42.145.2

PAGE 1

Q1: Where do you live? (Please select the ONE option that BEST applies to you.)

Bright 74 Study Area (please refer to the Study Area Map below)

Q2: How important is each Study goal to you? (Please indicate the importance of each Study goal TO YOU by selecting the appropriate column.)*Refer to the table below for a full explanation of each goal to answer this question.

A. Preserve rural quality of the area	This goal is important to me
B. Minimize environmental impacts	This goal is important to me
C. Improve travel safety	This goal is important to me
D. Enhance roadway connectivity and economic vitality	This goal is unimportant to me

Q3: How well do you think Concept 1 - Upgrade Existing Roads meets the Study goals? (Please SELECT the response indicating how well the concept, IN YOUR VIEW, meets each Study goal.)*Refer to the Concept 1 map below to answer this question.

	Does Concept 1 - Upgrade Existing Roads meet the Study goal?
A. Preserve rural quality of the area	No
B. Minimize environmental impacts	No
C. Improve travel safety	No
D. Enhance roadway connectivity and economic vitality	No

Q4: How well do you think Concept 2 - Whites Hill Connector meets the Study goals? (Please SELECT the response indicating how well the concept, IN YOUR VIEW, meets each Study goal.)*Refer to the Concept 2 map below to answer this question.

	Does Concept 2 - Whites Hill Connector meet the Study goal?
A. Preserve rural quality of the area	No
B. Minimize environmental impacts	Somewhat
C. Improve travel safety	Somewhat
D. Enhance roadway connectivity and economic vitality	Somewhat

Q5: How well do you think Concept 3 - Carr Connector meets the Study goals? (Please SELECT the response indicating how well the concept, IN YOUR VIEW, meets each Study goal.)*Refer to the Concept 3 map below to answer this question.

	Does Concept 3 -Carr Connector meet the Study goal?
A. Preserve rural quality of the area	No
B. Minimize environmental impacts	No
C. Improve travel safety	No
D. Enhance roadway connectivity and economic vitality	No

Q6: How well do you think Concept 4 - State Line Connector meets the Study goals? (Please SELECT the response indicating how well the concept, IN YOUR VIEW, meets each Study goal.)*Refer to the Concept 4 map below to answer this question.

	Does Concept 4 - State Line Connector meet the Study goal?
A. Preserve rural quality of the area	No
B. Minimize environmental impacts	No
C. Improve travel safety	Somewhat
D. Enhance roadway connectivity and economic vitality	No

Q7: Do you have additional comments or suggestions?If yes, please use the comment box below to share other thoughts. Please note the concept name or number, if applicable.

have the people who are wanting this come to the Bright community festival to talk to people about it.

Q8: Did you attend the June 22 Public Open House at East Central High School? Yes

#165

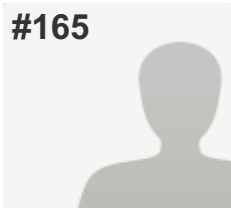
**COMPLETE****Collector:** Web Link 1 (Web Link)**Started:** Monday, July 18, 2016 1:18:40 PM**Last Modified:** Monday, July 18, 2016 1:27:58 PM**Time Spent:** 00:09:17**IP Address:** 50.5.29.236

PAGE 1

Q1: Where do you live? (Please select the ONE option that BEST applies to you.)

Bright 74 Study Area (please refer to the Study Area Map below)

Q2: How important is each Study goal to you? (Please indicate the importance of each Study goal TO YOU by selecting the appropriate column.)*Refer to the table below for a full explanation of each goal to answer this question.

A. Preserve rural quality of the area	This goal is important to me
B. Minimize environmental impacts	This goal is important to me
C. Improve travel safety	This goal is important to me
D. Enhance roadway connectivity and economic vitality	This goal is unimportant to me

Q3: How well do you think Concept 1 - Upgrade Existing Roads meets the Study goals? (Please SELECT the response indicating how well the concept, IN YOUR VIEW, meets each Study goal.)*Refer to the Concept 1 map below to answer this question.

	Does Concept 1 - Upgrade Existing Roads meet the Study goal?
A. Preserve rural quality of the area	No
B. Minimize environmental impacts	No
C. Improve travel safety	No
D. Enhance roadway connectivity and economic vitality	No

Q4: How well do you think Concept 2 - Whites Hill Connector meets the Study goals? (Please SELECT the response indicating how well the concept, IN YOUR VIEW, meets each Study goal.)*Refer to the Concept 2 map below to answer this question.

	Does Concept 2 - Whites Hill Connector meet the Study goal?
A. Preserve rural quality of the area	No
B. Minimize environmental impacts	No
C. Improve travel safety	No
D. Enhance roadway connectivity and economic vitality	No

Q5: How well do you think Concept 3 - Carr Connector meets the Study goals? (Please SELECT the response indicating how well the concept, IN YOUR VIEW, meets each Study goal.)*Refer to the Concept 3 map below to answer this question.

	Does Concept 3 -Carr Connector meet the Study goal?
A. Preserve rural quality of the area	No
B. Minimize environmental impacts	No
C. Improve travel safety	No
D. Enhance roadway connectivity and economic vitality	No

Q6: How well do you think Concept 4 - State Line Connector meets the Study goals? (Please SELECT the response indicating how well the concept, IN YOUR VIEW, meets each Study goal.)*Refer to the Concept 4 map below to answer this question.

	Does Concept 4 - State Line Connector meet the Study goal?
A. Preserve rural quality of the area	No
B. Minimize environmental impacts	No
C. Improve travel safety	No
D. Enhance roadway connectivity and economic vitality	No

Q7: Do you have additional comments or suggestions?If yes, please use the comment box below to share other thoughts. Please note the concept name or number, if applicable.

I would like to see the rural environment of Bright preserved.

Q8: Did you attend the June 22 Public Open House at East Central High School? No

#166

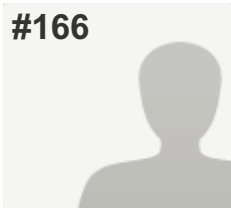
**COMPLETE****Collector:** Web Link 1 (Web Link)**Started:** Monday, July 18, 2016 1:50:07 PM**Last Modified:** Monday, July 18, 2016 2:11:42 PM**Time Spent:** 00:21:35**IP Address:** 50.5.22.192

PAGE 1

Q1: Where do you live? (Please select the ONE option that BEST applies to you.)

Bright 74 Study Area (please refer to the Study Area Map below)

Q2: How important is each Study goal to you? (Please indicate the importance of each Study goal TO YOU by selecting the appropriate column.)*Refer to the table below for a full explanation of each goal to answer this question.

A. Preserve rural quality of the area	This goal is important to me
B. Minimize environmental impacts	This goal is important to me
C. Improve travel safety	This goal is somewhat important to me
D. Enhance roadway connectivity and economic vitality	This goal is unimportant to me

Q3: How well do you think Concept 1 - Upgrade Existing Roads meets the Study goals? (Please SELECT the response indicating how well the concept, IN YOUR VIEW, meets each Study goal.)*Refer to the Concept 1 map below to answer this question.

	Does Concept 1 - Upgrade Existing Roads meet the Study goal?
A. Preserve rural quality of the area	Yes
B. Minimize environmental impacts	Yes
C. Improve travel safety	Yes
D. Enhance roadway connectivity and economic vitality	Yes

Q4: How well do you think Concept 2 - Whites Hill Connector meets the Study goals? (Please SELECT the response indicating how well the concept, IN YOUR VIEW, meets each Study goal.)*Refer to the Concept 2 map below to answer this question.

	Does Concept 2 - Whites Hill Connector meet the Study goal?
A. Preserve rural quality of the area	Somewhat
B. Minimize environmental impacts	Somewhat
C. Improve travel safety	Yes
D. Enhance roadway connectivity and economic vitality	Yes

Q5: How well do you think Concept 3 - Carr Connector meets the Study goals? (Please SELECT the response indicating how well the concept, IN YOUR VIEW, meets each Study goal.)*Refer to the Concept 3 map below to answer this question.

	Does Concept 3 -Carr Connector meet the Study goal?
A. Preserve rural quality of the area	No
B. Minimize environmental impacts	No
C. Improve travel safety	No
D. Enhance roadway connectivity and economic vitality	No

Q6: How well do you think Concept 4 - State Line Connector meets the Study goals? (Please SELECT the response indicating how well the concept, IN YOUR VIEW, meets each Study goal.)*Refer to the Concept 4 map below to answer this question.

	Does Concept 4 - State Line Connector meet the Study goal?
A. Preserve rural quality of the area	No
B. Minimize environmental impacts	No
C. Improve travel safety	No
D. Enhance roadway connectivity and economic vitality	Somewhat

Q7: Do you have additional comments or suggestions?If yes, please use the comment box below to share other thoughts. Please note the concept name or number, if applicable.

Concept 2: What does comment " Straighten Curve 600 feet" refer to as no pointing arrow?

Q8: Did you attend the June 22 Public Open House at East Central High School? No

#167

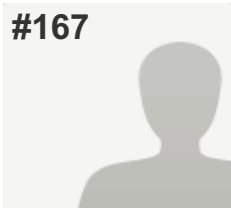
**COMPLETE****Collector:** Web Link 1 (Web Link)**Started:** Monday, July 18, 2016 2:50:34 PM**Last Modified:** Monday, July 18, 2016 3:00:01 PM**Time Spent:** 00:09:26**IP Address:** 166.175.191.118

PAGE 1

Q1: Where do you live? (Please select the ONE option that BEST applies to you.)

City of Lawrenceburg (outside Study Area)

Q2: How important is each Study goal to you? (Please indicate the importance of each Study goal TO YOU by selecting the appropriate column.)*Refer to the table below for a full explanation of each goal to answer this question.

A. Preserve rural quality of the area	This goal is important to me
B. Minimize environmental impacts	This goal is important to me
C. Improve travel safety	This goal is somewhat important to me
D. Enhance roadway connectivity and economic vitality	I'm "middle of the road" on this goal

Q3: How well do you think Concept 1 - Upgrade Existing Roads meets the Study goals? (Please SELECT the response indicating how well the concept, IN YOUR VIEW, meets each Study goal.)*Refer to the Concept 1 map below to answer this question.

	Does Concept 1 - Upgrade Existing Roads meet the Study goal?
A. Preserve rural quality of the area	No
B. Minimize environmental impacts	No
C. Improve travel safety	No
D. Enhance roadway connectivity and economic vitality	No

Q4: How well do you think Concept 2 - Whites Hill Connector meets the Study goals? (Please SELECT the response indicating how well the concept, IN YOUR VIEW, meets each Study goal.)*Refer to the Concept 2 map below to answer this question.

	Does Concept 2 - Whites Hill Connector meet the Study goal?
A. Preserve rural quality of the area	No
B. Minimize environmental impacts	No
C. Improve travel safety	No
D. Enhance roadway connectivity and economic vitality	No

Q5: How well do you think Concept 3 - Carr Connector meets the Study goals? (Please SELECT the response indicating how well the concept, IN YOUR VIEW, meets each Study goal.)*Refer to the Concept 3 map below to answer this question.

	Does Concept 3 -Carr Connector meet the Study goal?
A. Preserve rural quality of the area	No
B. Minimize environmental impacts	No
C. Improve travel safety	No
D. Enhance roadway connectivity and economic vitality	No

Q6: How well do you think Concept 4 - State Line Connector meets the Study goals? (Please SELECT the response indicating how well the concept, IN YOUR VIEW, meets each Study goal.)*Refer to the Concept 4 map below to answer this question.

	Does Concept 4 - State Line Connector meet the Study goal?
A. Preserve rural quality of the area	No
B. Minimize environmental impacts	No
C. Improve travel safety	No
D. Enhance roadway connectivity and economic vitality	No

Q7: Do you have additional comments or suggestions?If yes, please use the comment box below to share other thoughts. Please note the concept name or number, if applicable.

Respondent skipped this question

Q8: Did you attend the June 22 Public Open House at East Central High School?

No

#168

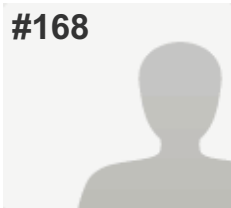
**COMPLETE****Collector:** Web Link 1 (Web Link)**Started:** Monday, July 18, 2016 2:53:39 PM**Last Modified:** Monday, July 18, 2016 3:05:08 PM**Time Spent:** 00:11:28**IP Address:** 63.144.103.130

PAGE 1

Q1: Where do you live? (Please select the ONE option that BEST applies to you.)

Bright 74 Study Area (please refer to the Study Area Map below)

Q2: How important is each Study goal to you? (Please indicate the importance of each Study goal TO YOU by selecting the appropriate column.)*Refer to the table below for a full explanation of each goal to answer this question.

A. Preserve rural quality of the area	This goal is important to me
B. Minimize environmental impacts	This goal is important to me
C. Improve travel safety	This goal is important to me
D. Enhance roadway connectivity and economic vitality	This goal is unimportant to me

Q3: How well do you think Concept 1 - Upgrade Existing Roads meets the Study goals? (Please SELECT the response indicating how well the concept, IN YOUR VIEW, meets each Study goal.)*Refer to the Concept 1 map below to answer this question.

	Does Concept 1 - Upgrade Existing Roads meet the Study goal?
A. Preserve rural quality of the area	Yes
B. Minimize environmental impacts	Yes
C. Improve travel safety	Yes
D. Enhance roadway connectivity and economic vitality	No

Q4: How well do you think Concept 2 - Whites Hill Connector meets the Study goals? (Please SELECT the response indicating how well the concept, IN YOUR VIEW, meets each Study goal.)*Refer to the Concept 2 map below to answer this question.

	Does Concept 2 - Whites Hill Connector meet the Study goal?
A. Preserve rural quality of the area	No
B. Minimize environmental impacts	Somewhat
C. Improve travel safety	Yes
D. Enhance roadway connectivity and economic vitality	No

Q5: How well do you think Concept 3 - Carr Connector meets the Study goals? (Please SELECT the response indicating how well the concept, IN YOUR VIEW, meets each Study goal.)*Refer to the Concept 3 map below to answer this question.

	Does Concept 3 -Carr Connector meet the Study goal?
A. Preserve rural quality of the area	No
B. Minimize environmental impacts	No
C. Improve travel safety	No
D. Enhance roadway connectivity and economic vitality	No

Q6: How well do you think Concept 4 - State Line Connector meets the Study goals? (Please SELECT the response indicating how well the concept, IN YOUR VIEW, meets each Study goal.)*Refer to the Concept 4 map below to answer this question.

	Does Concept 4 - State Line Connector meet the Study goal?
A. Preserve rural quality of the area	No
B. Minimize environmental impacts	No
C. Improve travel safety	No
D. Enhance roadway connectivity and economic vitality	No

Q7: Do you have additional comments or suggestions?If yes, please use the comment box below to share other thoughts. Please note the concept name or number, if applicable.

The safety of residents should be the first concern, not how FAST we can get to the highway. None of these ideas are good as many residents will lose property and property values will go down not up. I live on Carr Rd and have for 23 years. The current traffic situation is terrible with cars speeding, passing and driving on the wrong way for "fun". The Dearborn County sheriffs have told us repeatedly that they do not have time for that kind of calls. There are times when neighbors and I can't get out of our driveways because of the amount of cars on the road already. Many families live on Carr Rd and the subdivisions and adding more cars going faster will not work. None of the ideas make sense. You knew when you moved to Dearborn County that is was going to take you longer to get to the highway. I think that fixing the existing roads is the way to go. Slow down people!!

Q8: Did you attend the June 22 Public Open House at East Central High School? No

#169

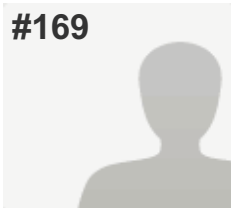
**COMPLETE****Collector:** Web Link 1 (Web Link)**Started:** Monday, July 18, 2016 4:05:50 PM**Last Modified:** Monday, July 18, 2016 4:10:05 PM**Time Spent:** 00:04:15**IP Address:** 68.50.125.146

PAGE 1

Q1: Where do you live? (Please select the ONE option that BEST applies to you.)

Bright 74 Study Area (please refer to the Study Area Map below)

Q2: How important is each Study goal to you? (Please indicate the importance of each Study goal TO YOU by selecting the appropriate column.)*Refer to the table below for a full explanation of each goal to answer this question.

A. Preserve rural quality of the area	This goal is important to me
B. Minimize environmental impacts	This goal is important to me
C. Improve travel safety	I'm "middle of the road" on this goal
D. Enhance roadway connectivity and economic vitality	This goal is unimportant to me

Q3: How well do you think Concept 1 - Upgrade Existing Roads meets the Study goals? (Please SELECT the response indicating how well the concept, IN YOUR VIEW, meets each Study goal.)*Refer to the Concept 1 map below to answer this question.

	Does Concept 1 - Upgrade Existing Roads meet the Study goal?
A. Preserve rural quality of the area	Yes
B. Minimize environmental impacts	Yes
C. Improve travel safety	Yes
D. Enhance roadway connectivity and economic vitality	Yes

Q4: How well do you think Concept 2 - Whites Hill Connector meets the Study goals? (Please SELECT the response indicating how well the concept, IN YOUR VIEW, meets each Study goal.)*Refer to the Concept 2 map below to answer this question.

	Does Concept 2 - Whites Hill Connector meet the Study goal?
A. Preserve rural quality of the area	No
B. Minimize environmental impacts	No
C. Improve travel safety	No
D. Enhance roadway connectivity and economic vitality	Somewhat

Q5: How well do you think Concept 3 - Carr Connector meets the Study goals? (Please SELECT the response indicating how well the concept, IN YOUR VIEW, meets each Study goal.)*Refer to the Concept 3 map below to answer this question.

	Does Concept 3 -Carr Connector meet the Study goal?
A. Preserve rural quality of the area	No
B. Minimize environmental impacts	No
C. Improve travel safety	No
D. Enhance roadway connectivity and economic vitality	No

Q6: How well do you think Concept 4 - State Line Connector meets the Study goals? (Please SELECT the response indicating how well the concept, IN YOUR VIEW, meets each Study goal.)*Refer to the Concept 4 map below to answer this question.

	Does Concept 4 - State Line Connector meet the Study goal?
A. Preserve rural quality of the area	No
B. Minimize environmental impacts	No
C. Improve travel safety	No
D. Enhance roadway connectivity and economic vitality	Somewhat

Q7: Do you have additional comments or suggestions?If yes, please use the comment box below to share other thoughts. Please note the concept name or number, if applicable.

I think new roads in the area will negatively impact the rural quality and the environment in the area. Upgrading existing roads will help with all of the study goals in a more efficient way.

Q8: Did you attend the June 22 Public Open House at East Central High School? No

#170

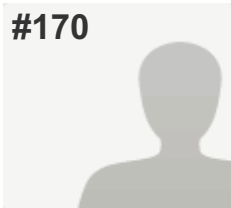
**COMPLETE****Collector:** Web Link 1 (Web Link)**Started:** Monday, July 18, 2016 4:06:39 PM**Last Modified:** Monday, July 18, 2016 4:24:13 PM**Time Spent:** 00:17:34**IP Address:** 208.102.30.28

PAGE 1

Q1: Where do you live? (Please select the ONE option that BEST applies to you.)

Dearborn County (outside Study Area & Lawrenceburg)

Q2: How important is each Study goal to you? (Please indicate the importance of each Study goal TO YOU by selecting the appropriate column.)*Refer to the table below for a full explanation of each goal to answer this question.

A. Preserve rural quality of the area	This goal is important to me
B. Minimize environmental impacts	This goal is important to me
C. Improve travel safety	This goal is unimportant to me
D. Enhance roadway connectivity and economic vitality	This goal is unimportant to me

Q3: How well do you think Concept 1 - Upgrade Existing Roads meets the Study goals? (Please SELECT the response indicating how well the concept, IN YOUR VIEW, meets each Study goal.)*Refer to the Concept 1 map below to answer this question.

	Does Concept 1 - Upgrade Existing Roads meet the Study goal?
A. Preserve rural quality of the area	Yes
B. Minimize environmental impacts	Yes
C. Improve travel safety	Yes
D. Enhance roadway connectivity and economic vitality	Yes

Q4: How well do you think Concept 2 - Whites Hill Connector meets the Study goals? (Please SELECT the response indicating how well the concept, IN YOUR VIEW, meets each Study goal.)*Refer to the Concept 2 map below to answer this question.

	Does Concept 2 - Whites Hill Connector meet the Study goal?
A. Preserve rural quality of the area	Somewhat
B. Minimize environmental impacts	No
C. Improve travel safety	Somewhat
D. Enhance roadway connectivity and economic vitality	Somewhat

Q5: How well do you think Concept 3 - Carr Connector meets the Study goals? (Please SELECT the response indicating how well the concept, IN YOUR VIEW, meets each Study goal.)*Refer to the Concept 3 map below to answer this question.

	Does Concept 3 -Carr Connector meet the Study goal?
A. Preserve rural quality of the area	No
B. Minimize environmental impacts	No
C. Improve travel safety	No
D. Enhance roadway connectivity and economic vitality	No

Q6: How well do you think Concept 4 - State Line Connector meets the Study goals? (Please SELECT the response indicating how well the concept, IN YOUR VIEW, meets each Study goal.)*Refer to the Concept 4 map below to answer this question.

	Does Concept 4 - State Line Connector meet the Study goal?
A. Preserve rural quality of the area	No
B. Minimize environmental impacts	No
C. Improve travel safety	No
D. Enhance roadway connectivity and economic vitality	No

Q7: Do you have additional comments or suggestions?If yes, please use the comment box below to share other thoughts. Please note the concept name or number, if applicable.

The only concept that makes any sense at all is concept #1. It is apparent that the residents of Bright and the greater county at large are not in favor of a project that does anything other than improve existing roads. This opinion is based on simply looking at the survey results from "phase 1" of the study. The vast majority of the respondents said that they want to improve safety without losing the rural nature of the area. Of course, there was no question directly asking whether a person was in favor of the study at all to which I believe you would get an overwhelming response of not in favor of any concept to construct a new road. The surveys are constructed such that any answer given can be spun by the commissioners of Dearborn County to get the results they desire. The residents do not want to spend the millions of dollars estimated just to save 5 minutes on a commute time. If they were that concerned with commute time, they would not move to Bright from Cincinnati in the first place. On the topic of money, the county is already spending all of its savings to build a courthouse annex and now they want to build a road that will cost \$30-\$50 million. Even at 20 percent match that is still \$6-\$8 million we do not have. Using emergency services as an excuse to do the project is a joke, it will take 60 years just to break even (at \$100,000 a year to Harrison) and that does not include interest, inflation, or the fact that this new road will have to be repaved at least twice in that time frame, not to mention repairs to any bridges or other structures.

The vast majority of Dearborn County residents do not want this area to become "Cincinnati West". Leave Dearborn County rural and those that want all the "benefits" of living in the city, can go live in city.

It is blatantly obvious, that the commissioners, one of which is the president of OKI, is just trying to push this project through at any cost. There are constantly "new reasons" why this project would be so beneficial. If that is the case, why are the reasons always changing. It sounds like to me politicians that have agendas other than to serve the residents who have elected them. Elected servants are in office to serve the people and be their voice, not to try and serve their own interests.

Q8: Did you attend the June 22 Public Open House at East Central High School? No

#171

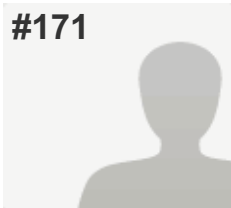
**COMPLETE****Collector:** Web Link 1 (Web Link)**Started:** Monday, July 18, 2016 8:36:02 PM**Last Modified:** Monday, July 18, 2016 8:59:03 PM**Time Spent:** 00:23:00**IP Address:** 216.4.56.149

PAGE 1

Q1: Where do you live? (Please select the ONE option that BEST applies to you.)

Hamilton County (outside of Harrison)

Q2: How important is each Study goal to you? (Please indicate the importance of each Study goal TO YOU by selecting the appropriate column.)*Refer to the table below for a full explanation of each goal to answer this question.

A. Preserve rural quality of the area	This goal is important to me
B. Minimize environmental impacts	This goal is important to me
C. Improve travel safety	This goal is unimportant to me
D. Enhance roadway connectivity and economic vitality	This goal is unimportant to me

Q3: How well do you think Concept 1 - Upgrade Existing Roads meets the Study goals? (Please SELECT the response indicating how well the concept, IN YOUR VIEW, meets each Study goal.)*Refer to the Concept 1 map below to answer this question.

	Does Concept 1 - Upgrade Existing Roads meet the Study goal?
A. Preserve rural quality of the area	No
B. Minimize environmental impacts	No
C. Improve travel safety	No
D. Enhance roadway connectivity and economic vitality	No

Q4: How well do you think Concept 2 - Whites Hill Connector meets the Study goals? (Please SELECT the response indicating how well the concept, IN YOUR VIEW, meets each Study goal.)*Refer to the Concept 2 map below to answer this question.

	Does Concept 2 - Whites Hill Connector meet the Study goal?
A. Preserve rural quality of the area	No
B. Minimize environmental impacts	No
C. Improve travel safety	No
D. Enhance roadway connectivity and economic vitality	No

Q5: How well do you think Concept 3 - Carr Connector meets the Study goals? (Please SELECT the response indicating how well the concept, IN YOUR VIEW, meets each Study goal.)*Refer to the Concept 3 map below to answer this question.

	Does Concept 3 -Carr Connector meet the Study goal?
A. Preserve rural quality of the area	No
B. Minimize environmental impacts	No
C. Improve travel safety	No
D. Enhance roadway connectivity and economic vitality	No

Q6: How well do you think Concept 4 - State Line Connector meets the Study goals? (Please SELECT the response indicating how well the concept, IN YOUR VIEW, meets each Study goal.)*Refer to the Concept 4 map below to answer this question.

	Does Concept 4 - State Line Connector meet the Study goal?
A. Preserve rural quality of the area	No
B. Minimize environmental impacts	No
C. Improve travel safety	No
D. Enhance roadway connectivity and economic vitality	No

Q7: Do you have additional comments or suggestions?If yes, please use the comment box below to share other thoughts. Please note the concept name or number, if applicable.

Bright does not need a connector at all. It is my experience that the people in bright do not want this connector it will destroy farmland and forests.

Q8: Did you attend the June 22 Public Open House at East Central High School? No

#172

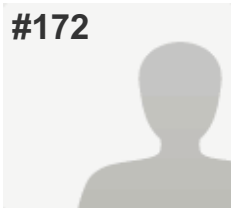
**COMPLETE****Collector:** Web Link 1 (Web Link)**Started:** Monday, July 18, 2016 8:57:29 PM**Last Modified:** Monday, July 18, 2016 9:10:53 PM**Time Spent:** 00:13:23**IP Address:** 73.168.6.33

PAGE 1

Q1: Where do you live? (Please select the ONE option that BEST applies to you.)

Dearborn County (outside Study Area & Lawrenceburg)

Q2: How important is each Study goal to you? (Please indicate the importance of each Study goal TO YOU by selecting the appropriate column.)*Refer to the table below for a full explanation of each goal to answer this question.

A. Preserve rural quality of the area	This goal is important to me
B. Minimize environmental impacts	This goal is important to me
C. Improve travel safety	This goal is unimportant to me
D. Enhance roadway connectivity and economic vitality	This goal is unimportant to me

Q3: How well do you think Concept 1 - Upgrade Existing Roads meets the Study goals? (Please SELECT the response indicating how well the concept, IN YOUR VIEW, meets each Study goal.)*Refer to the Concept 1 map below to answer this question.

	Does Concept 1 - Upgrade Existing Roads meet the Study goal?
A. Preserve rural quality of the area	No
B. Minimize environmental impacts	No
C. Improve travel safety	No
D. Enhance roadway connectivity and economic vitality	No

Q4: How well do you think Concept 2 - Whites Hill Connector meets the Study goals? (Please SELECT the response indicating how well the concept, IN YOUR VIEW, meets each Study goal.)*Refer to the Concept 2 map below to answer this question.

	Does Concept 2 - Whites Hill Connector meet the Study goal?
A. Preserve rural quality of the area	No
B. Minimize environmental impacts	Somewhat
C. Improve travel safety	Somewhat
D. Enhance roadway connectivity and economic vitality	No

Q5: How well do you think Concept 3 - Carr Connector meets the Study goals? (Please SELECT the response indicating how well the concept, IN YOUR VIEW, meets each Study goal.)*Refer to the Concept 3 map below to answer this question.

	Does Concept 3 -Carr Connector meet the Study goal?
A. Preserve rural quality of the area	Yes
B. Minimize environmental impacts	Somewhat
C. Improve travel safety	Yes
D. Enhance roadway connectivity and economic vitality	Yes

Q6: How well do you think Concept 4 - State Line Connector meets the Study goals? (Please SELECT the response indicating how well the concept, IN YOUR VIEW, meets each Study goal.)*Refer to the Concept 4 map below to answer this question.

	Does Concept 4 - State Line Connector meet the Study goal?
A. Preserve rural quality of the area	Yes
B. Minimize environmental impacts	Somewhat
C. Improve travel safety	Yes
D. Enhance roadway connectivity and economic vitality	Yes

Q7: Do you have additional comments or suggestions?If yes, please use the comment box below to share other thoughts. Please note the concept name or number, if applicable.

Option 1 and part of option 2 seems least logical as they will put even more traffic on roads that you can do very little with. Those options would also impact more people who would be inconvenienced by the roads to service Bright, not themselves.

The school and bus traffic through Logan can already be excessive at times. Adding another busy road feeding into that area would cause major congestion to a quiet community. If traffic needs to be improved to Bright the new connectors should be added closer to Bright rather than add more traffic to North Dearborn Road and Logan.

Q8: Did you attend the June 22 Public Open House at East Central High School?	No
--	----

#173

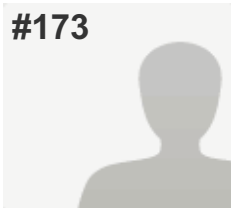
**COMPLETE****Collector:** Web Link 1 (Web Link)**Started:** Monday, July 18, 2016 9:56:58 PM**Last Modified:** Monday, July 18, 2016 10:03:05 PM**Time Spent:** 00:06:07**IP Address:** 74.215.137.110

PAGE 1

Q1: Where do you live? (Please select the ONE option that BEST applies to you.)

Bright 74 Study Area (please refer to the Study Area Map below)

Q2: How important is each Study goal to you? (Please indicate the importance of each Study goal TO YOU by selecting the appropriate column.)*Refer to the table below for a full explanation of each goal to answer this question.

A. Preserve rural quality of the area	This goal is important to me
B. Minimize environmental impacts	This goal is important to me
C. Improve travel safety	I'm "middle of the road" on this goal
D. Enhance roadway connectivity and economic vitality	This goal is unimportant to me

Q3: How well do you think Concept 1 - Upgrade Existing Roads meets the Study goals? (Please SELECT the response indicating how well the concept, IN YOUR VIEW, meets each Study goal.)*Refer to the Concept 1 map below to answer this question.

	Does Concept 1 - Upgrade Existing Roads meet the Study goal?
A. Preserve rural quality of the area	Yes
B. Minimize environmental impacts	Yes
C. Improve travel safety	Yes
D. Enhance roadway connectivity and economic vitality	Yes

Q4: How well do you think Concept 2 - Whites Hill Connector meets the Study goals? (Please SELECT the response indicating how well the concept, IN YOUR VIEW, meets each Study goal.)*Refer to the Concept 2 map below to answer this question.

	Does Concept 2 - Whites Hill Connector meet the Study goal?
A. Preserve rural quality of the area	No
B. Minimize environmental impacts	No
C. Improve travel safety	No
D. Enhance roadway connectivity and economic vitality	Somewhat

Q5: How well do you think Concept 3 - Carr Connector meets the Study goals? (Please SELECT the response indicating how well the concept, IN YOUR VIEW, meets each Study goal.)*Refer to the Concept 3 map below to answer this question.

	Does Concept 3 -Carr Connector meet the Study goal?
A. Preserve rural quality of the area	No
B. Minimize environmental impacts	No
C. Improve travel safety	No
D. Enhance roadway connectivity and economic vitality	No

Q6: How well do you think Concept 4 - State Line Connector meets the Study goals? (Please SELECT the response indicating how well the concept, IN YOUR VIEW, meets each Study goal.)*Refer to the Concept 4 map below to answer this question.

	Does Concept 4 - State Line Connector meet the Study goal?
A. Preserve rural quality of the area	No
B. Minimize environmental impacts	No
C. Improve travel safety	No
D. Enhance roadway connectivity and economic vitality	No

Q7: Do you have additional comments or suggestions?If yes, please use the comment box below to share other thoughts. Please note the concept name or number, if applicable.

Someone must be getting a kickback for all of these except for maybe #1. How is spending millions of dollars to save less than 5 minutes of travel time reasonable, especially when it will destroy the quality of life for so many people and the destroy the environment ?

Q8: Did you attend the June 22 Public Open House at East Central High School? No

#174

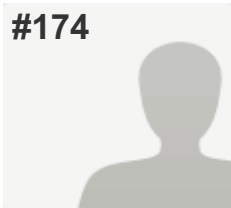
**COMPLETE****Collector:** Web Link 1 (Web Link)**Started:** Monday, July 18, 2016 10:29:33 PM**Last Modified:** Monday, July 18, 2016 10:36:44 PM**Time Spent:** 00:07:10**IP Address:** 208.102.30.100

PAGE 1

Q1: Where do you live? (Please select the ONE option that BEST applies to you.)

City of Lawrenceburg (outside Study Area)

Q2: How important is each Study goal to you? (Please indicate the importance of each Study goal TO YOU by selecting the appropriate column.)*Refer to the table below for a full explanation of each goal to answer this question.

A. Preserve rural quality of the area	This goal is important to me
B. Minimize environmental impacts	This goal is important to me
C. Improve travel safety	This goal is important to me
D. Enhance roadway connectivity and economic vitality	This goal is somewhat unimportant to me

Q3: How well do you think Concept 1 - Upgrade Existing Roads meets the Study goals? (Please SELECT the response indicating how well the concept, IN YOUR VIEW, meets each Study goal.)*Refer to the Concept 1 map below to answer this question.

	Does Concept 1 - Upgrade Existing Roads meet the Study goal?
A. Preserve rural quality of the area	Yes
B. Minimize environmental impacts	Yes
C. Improve travel safety	Yes
D. Enhance roadway connectivity and economic vitality	Yes

Q4: How well do you think Concept 2 - Whites Hill Connector meets the Study goals? (Please SELECT the response indicating how well the concept, IN YOUR VIEW, meets each Study goal.)*Refer to the Concept 2 map below to answer this question.

	Does Concept 2 - Whites Hill Connector meet the Study goal?
A. Preserve rural quality of the area	Somewhat
B. Minimize environmental impacts	Somewhat
C. Improve travel safety	Yes
D. Enhance roadway connectivity and economic vitality	Yes

Q5: How well do you think Concept 3 - Carr Connector meets the Study goals? (Please SELECT the response indicating how well the concept, IN YOUR VIEW, meets each Study goal.)*Refer to the Concept 3 map below to answer this question.

	Does Concept 3 -Carr Connector meet the Study goal?
A. Preserve rural quality of the area	Somewhat
B. Minimize environmental impacts	Somewhat
C. Improve travel safety	Yes
D. Enhance roadway connectivity and economic vitality	Yes

Q6: How well do you think Concept 4 - State Line Connector meets the Study goals? (Please SELECT the response indicating how well the concept, IN YOUR VIEW, meets each Study goal.)*Refer to the Concept 4 map below to answer this question.

	Does Concept 4 - State Line Connector meet the Study goal?
A. Preserve rural quality of the area	Somewhat
B. Minimize environmental impacts	Somewhat
C. Improve travel safety	Yes
D. Enhance roadway connectivity and economic vitality	Yes

Q7: Do you have additional comments or suggestions?If yes, please use the comment box below to share other thoughts. Please note the concept name or number, if applicable.

Maintaining the rural feel of the area is important to me and is why we moved here. There are other ways to access the highway system and I feel no significant improvements are needed other than for safety on our rural roads.

Q8: Did you attend the June 22 Public Open House at East Central High School? No

#175

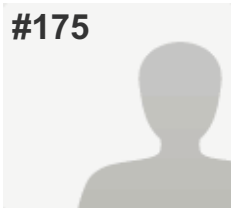
**COMPLETE****Collector:** Web Link 1 (Web Link)**Started:** Tuesday, July 19, 2016 7:32:43 AM**Last Modified:** Tuesday, July 19, 2016 7:42:59 AM**Time Spent:** 00:10:15**IP Address:** 68.60.238.42

PAGE 1

Q1: Where do you live? (Please select the ONE option that BEST applies to you.)

Bright 74 Study Area (please refer to the Study Area Map below)

Q2: How important is each Study goal to you? (Please indicate the importance of each Study goal TO YOU by selecting the appropriate column.)*Refer to the table below for a full explanation of each goal to answer this question.

A. Preserve rural quality of the area	This goal is important to me
B. Minimize environmental impacts	This goal is important to me
C. Improve travel safety	This goal is somewhat important to me
D. Enhance roadway connectivity and economic vitality	This goal is unimportant to me

Q3: How well do you think Concept 1 - Upgrade Existing Roads meets the Study goals? (Please SELECT the response indicating how well the concept, IN YOUR VIEW, meets each Study goal.)*Refer to the Concept 1 map below to answer this question.

	Does Concept 1 - Upgrade Existing Roads meet the Study goal?
A. Preserve rural quality of the area	Yes
B. Minimize environmental impacts	Yes
C. Improve travel safety	Yes
D. Enhance roadway connectivity and economic vitality	Yes

Q4: How well do you think Concept 2 - Whites Hill Connector meets the Study goals? (Please SELECT the response indicating how well the concept, IN YOUR VIEW, meets each Study goal.)*Refer to the Concept 2 map below to answer this question.

	Does Concept 2 - Whites Hill Connector meet the Study goal?
A. Preserve rural quality of the area	No
B. Minimize environmental impacts	No
C. Improve travel safety	Somewhat
D. Enhance roadway connectivity and economic vitality	No

Q5: How well do you think Concept 3 - Carr Connector meets the Study goals? (Please SELECT the response indicating how well the concept, IN YOUR VIEW, meets each Study goal.)*Refer to the Concept 3 map below to answer this question.

	Does Concept 3 -Carr Connector meet the Study goal?
A. Preserve rural quality of the area	No
B. Minimize environmental impacts	No
C. Improve travel safety	Somewhat
D. Enhance roadway connectivity and economic vitality	No

Q6: How well do you think Concept 4 - State Line Connector meets the Study goals? (Please SELECT the response indicating how well the concept, IN YOUR VIEW, meets each Study goal.)*Refer to the Concept 4 map below to answer this question.

	Does Concept 4 - State Line Connector meet the Study goal?
A. Preserve rural quality of the area	No
B. Minimize environmental impacts	No
C. Improve travel safety	No
D. Enhance roadway connectivity and economic vitality	No

Q7: Do you have additional comments or suggestions?If yes, please use the comment box below to share other thoughts. Please note the concept name or number, if applicable.

A connector road to 74 is neither wanted nor necessary. Everyone who lives here wants to live in a rural area. If we wanted a 4 minute less commute to 74 we would be living in Harrison or Lawrenceburg.

Q8: Did you attend the June 22 Public Open House at East Central High School?	No
--	----

#176

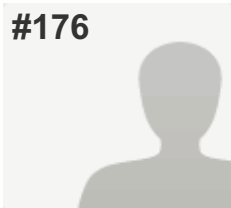
**COMPLETE****Collector:** Web Link 1 (Web Link)**Started:** Tuesday, July 19, 2016 8:02:55 AM**Last Modified:** Tuesday, July 19, 2016 8:11:06 AM**Time Spent:** 00:08:11**IP Address:** 70.62.247.34

PAGE 1

Q1: Where do you live? (Please select the ONE option that BEST applies to you.)

Dearborn County (outside Study Area & Lawrenceburg)

Q2: How important is each Study goal to you? (Please indicate the importance of each Study goal TO YOU by selecting the appropriate column.)*Refer to the table below for a full explanation of each goal to answer this question.

A. Preserve rural quality of the area	This goal is important to me
B. Minimize environmental impacts	This goal is important to me
C. Improve travel safety	This goal is important to me
D. Enhance roadway connectivity and economic vitality	I'm "middle of the road" on this goal

Q3: How well do you think Concept 1 - Upgrade Existing Roads meets the Study goals? (Please SELECT the response indicating how well the concept, IN YOUR VIEW, meets each Study goal.)*Refer to the Concept 1 map below to answer this question.

	Does Concept 1 - Upgrade Existing Roads meet the Study goal?
A. Preserve rural quality of the area	Yes
B. Minimize environmental impacts	Yes
C. Improve travel safety	Yes
D. Enhance roadway connectivity and economic vitality	No

Q4: How well do you think Concept 2 - Whites Hill Connector meets the Study goals? (Please SELECT the response indicating how well the concept, IN YOUR VIEW, meets each Study goal.)*Refer to the Concept 2 map below to answer this question.

	Does Concept 2 - Whites Hill Connector meet the Study goal?
A. Preserve rural quality of the area	Yes
B. Minimize environmental impacts	Yes
C. Improve travel safety	Yes
D. Enhance roadway connectivity and economic vitality	No

Q5: How well do you think Concept 3 - Carr Connector meets the Study goals? (Please SELECT the response indicating how well the concept, IN YOUR VIEW, meets each Study goal.)*Refer to the Concept 3 map below to answer this question.

	Does Concept 3 -Carr Connector meet the Study goal?
A. Preserve rural quality of the area	No
B. Minimize environmental impacts	No
C. Improve travel safety	Yes
D. Enhance roadway connectivity and economic vitality	Yes

Q6: How well do you think Concept 4 - State Line Connector meets the Study goals? (Please SELECT the response indicating how well the concept, IN YOUR VIEW, meets each Study goal.)*Refer to the Concept 4 map below to answer this question.

	Does Concept 4 - State Line Connector meet the Study goal?
A. Preserve rural quality of the area	No
B. Minimize environmental impacts	No
C. Improve travel safety	Yes
D. Enhance roadway connectivity and economic vitality	Yes

Q7: Do you have additional comments or suggestions?If yes, please use the comment box below to share other thoughts. Please note the concept name or number, if applicable.

Respondent skipped this question

Q8: Did you attend the June 22 Public Open House at East Central High School?

No

#177

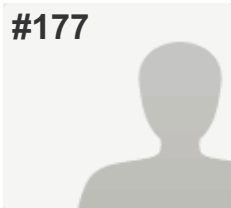
**COMPLETE****Collector:** Web Link 1 (Web Link)**Started:** Tuesday, July 19, 2016 8:18:15 AM**Last Modified:** Tuesday, July 19, 2016 8:30:45 AM**Time Spent:** 00:12:30**IP Address:** 192.122.237.11

PAGE 1

Q1: Where do you live? (Please select the ONE option that BEST applies to you.)

Bright 74 Study Area (please refer to the Study Area Map below)

Q2: How important is each Study goal to you? (Please indicate the importance of each Study goal TO YOU by selecting the appropriate column.)*Refer to the table below for a full explanation of each goal to answer this question.

A. Preserve rural quality of the area	This goal is important to me
B. Minimize environmental impacts	This goal is important to me
C. Improve travel safety	This goal is unimportant to me
D. Enhance roadway connectivity and economic vitality	This goal is unimportant to me

Q3: How well do you think Concept 1 - Upgrade Existing Roads meets the Study goals? (Please SELECT the response indicating how well the concept, IN YOUR VIEW, meets each Study goal.)*Refer to the Concept 1 map below to answer this question.

	Does Concept 1 - Upgrade Existing Roads meet the Study goal?
A. Preserve rural quality of the area	No
B. Minimize environmental impacts	No
C. Improve travel safety	No
D. Enhance roadway connectivity and economic vitality	No

Q4: How well do you think Concept 2 - Whites Hill Connector meets the Study goals? (Please SELECT the response indicating how well the concept, IN YOUR VIEW, meets each Study goal.)*Refer to the Concept 2 map below to answer this question.

	Does Concept 2 - Whites Hill Connector meet the Study goal?
A. Preserve rural quality of the area	Somewhat
B. Minimize environmental impacts	Somewhat
C. Improve travel safety	Somewhat
D. Enhance roadway connectivity and economic vitality	Somewhat

Q5: How well do you think Concept 3 - Carr Connector meets the Study goals? (Please SELECT the response indicating how well the concept, IN YOUR VIEW, meets each Study goal.)*Refer to the Concept 3 map below to answer this question.

	Does Concept 3 -Carr Connector meet the Study goal?
A. Preserve rural quality of the area	No
B. Minimize environmental impacts	No
C. Improve travel safety	No
D. Enhance roadway connectivity and economic vitality	No

Q6: How well do you think Concept 4 - State Line Connector meets the Study goals? (Please SELECT the response indicating how well the concept, IN YOUR VIEW, meets each Study goal.)*Refer to the Concept 4 map below to answer this question.

	Does Concept 4 - State Line Connector meet the Study goal?
A. Preserve rural quality of the area	No
B. Minimize environmental impacts	No
C. Improve travel safety	No
D. Enhance roadway connectivity and economic vitality	No

Q7: Do you have additional comments or suggestions?If yes, please use the comment box below to share other thoughts. Please note the concept name or number, if applicable.

This rural setting needs to stay rural. People move to the country for a reason and this area which I have lived all my life is no longer the country it used to be. People move here for country living then want to change it to be like where they moved from. I'm all for safety but people already go way over the speed limit now on Stateline and pass cars like crazy. Upping the speed limit on roads where you want to allow walkers and bicyclist is not the answer. Preserve nature and keep things rural. Thanks for your time.

Q8: Did you attend the June 22 Public Open House at East Central High School? No

#178

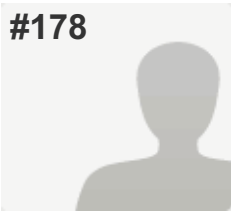
**COMPLETE****Collector:** Web Link 1 (Web Link)**Started:** Tuesday, July 19, 2016 9:27:01 AM**Last Modified:** Tuesday, July 19, 2016 10:01:15 AM**Time Spent:** 00:34:14**IP Address:** 216.8.215.88

PAGE 1

Q1: Where do you live? (Please select the ONE option that BEST applies to you.)

Dearborn County (outside Study Area & Lawrenceburg)

Q2: How important is each Study goal to you? (Please indicate the importance of each Study goal TO YOU by selecting the appropriate column.)*Refer to the table below for a full explanation of each goal to answer this question.

A. Preserve rural quality of the area	This goal is important to me
B. Minimize environmental impacts	This goal is important to me
C. Improve travel safety	This goal is somewhat important to me
D. Enhance roadway connectivity and economic vitality	This goal is unimportant to me

Q3: How well do you think Concept 1 - Upgrade Existing Roads meets the Study goals? (Please SELECT the response indicating how well the concept, IN YOUR VIEW, meets each Study goal.)*Refer to the Concept 1 map below to answer this question.

	Does Concept 1 - Upgrade Existing Roads meet the Study goal?
A. Preserve rural quality of the area	Yes
B. Minimize environmental impacts	Yes
C. Improve travel safety	Yes
D. Enhance roadway connectivity and economic vitality	Yes

Q4: How well do you think Concept 2 - Whites Hill Connector meets the Study goals? (Please SELECT the response indicating how well the concept, IN YOUR VIEW, meets each Study goal.)*Refer to the Concept 2 map below to answer this question.

	Does Concept 2 - Whites Hill Connector meet the Study goal?
A. Preserve rural quality of the area	No
B. Minimize environmental impacts	No
C. Improve travel safety	No
D. Enhance roadway connectivity and economic vitality	No

Q5: How well do you think Concept 3 - Carr Connector meets the Study goals? (Please SELECT the response indicating how well the concept, IN YOUR VIEW, meets each Study goal.)*Refer to the Concept 3 map below to answer this question.

	Does Concept 3 -Carr Connector meet the Study goal?
A. Preserve rural quality of the area	No
B. Minimize environmental impacts	No
C. Improve travel safety	No
D. Enhance roadway connectivity and economic vitality	No

Q6: How well do you think Concept 4 - State Line Connector meets the Study goals? (Please SELECT the response indicating how well the concept, IN YOUR VIEW, meets each Study goal.)*Refer to the Concept 4 map below to answer this question.

	Does Concept 4 - State Line Connector meet the Study goal?
A. Preserve rural quality of the area	No
B. Minimize environmental impacts	No
C. Improve travel safety	No
D. Enhance roadway connectivity and economic vitality	No

Q7: Do you have additional comments or suggestions?If yes, please use the comment box below to share other thoughts. Please note the concept name or number, if applicable.

No new road. Don't destroy people's farms & property, farms that have been the family for generations. I own property in the study area that has been in my wife's family since the 1800's. Too much money for a new road. Existing roads can be fixed for so much less money.

Q8: Did you attend the June 22 Public Open House at East Central High School? No

#179

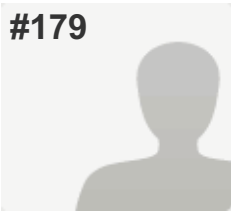
**COMPLETE****Collector:** Web Link 1 (Web Link)**Started:** Tuesday, July 19, 2016 3:01:07 PM**Last Modified:** Tuesday, July 19, 2016 3:03:03 PM**Time Spent:** 00:01:56**IP Address:** 75.144.108.57

PAGE 1

Q1: Where do you live? (Please select the ONE option that BEST applies to you.)

Bright 74 Study Area (please refer to the Study Area Map below)

Q2: How important is each Study goal to you? (Please indicate the importance of each Study goal TO YOU by selecting the appropriate column.)*Refer to the table below for a full explanation of each goal to answer this question.

A. Preserve rural quality of the area	This goal is important to me
B. Minimize environmental impacts	This goal is important to me
C. Improve travel safety	I'm "middle of the road" on this goal
D. Enhance roadway connectivity and economic vitality	This goal is unimportant to me

Q3: How well do you think Concept 1 - Upgrade Existing Roads meets the Study goals? (Please SELECT the response indicating how well the concept, IN YOUR VIEW, meets each Study goal.)*Refer to the Concept 1 map below to answer this question.

	Does Concept 1 - Upgrade Existing Roads meet the Study goal?
A. Preserve rural quality of the area	Yes
B. Minimize environmental impacts	Yes
C. Improve travel safety	Somewhat
D. Enhance roadway connectivity and economic vitality	Somewhat

Q4: How well do you think Concept 2 - Whites Hill Connector meets the Study goals? (Please SELECT the response indicating how well the concept, IN YOUR VIEW, meets each Study goal.)*Refer to the Concept 2 map below to answer this question.

	Does Concept 2 - Whites Hill Connector meet the Study goal?
A. Preserve rural quality of the area	No
B. Minimize environmental impacts	No
C. Improve travel safety	No
D. Enhance roadway connectivity and economic vitality	No

Q5: How well do you think Concept 3 - Carr Connector meets the Study goals? (Please SELECT the response indicating how well the concept, IN YOUR VIEW, meets each Study goal.)*Refer to the Concept 3 map below to answer this question.

	Does Concept 3 -Carr Connector meet the Study goal?
A. Preserve rural quality of the area	No
B. Minimize environmental impacts	No
C. Improve travel safety	No
D. Enhance roadway connectivity and economic vitality	No

Q6: How well do you think Concept 4 - State Line Connector meets the Study goals? (Please SELECT the response indicating how well the concept, IN YOUR VIEW, meets each Study goal.)*Refer to the Concept 4 map below to answer this question.

	Does Concept 4 - State Line Connector meet the Study goal?
A. Preserve rural quality of the area	No
B. Minimize environmental impacts	No
C. Improve travel safety	No
D. Enhance roadway connectivity and economic vitality	No

Q7: Do you have additional comments or suggestions?If yes, please use the comment box below to share other thoughts. Please note the concept name or number, if applicable.

I am against all new road concepts. NO NEW ROAD.

Q8: Did you attend the June 22 Public Open House at East Central High School? No

#180

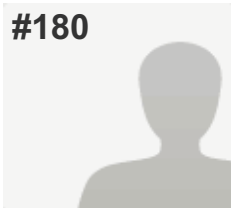
**COMPLETE****Collector:** Web Link 1 (Web Link)**Started:** Tuesday, July 19, 2016 2:06:57 PM**Last Modified:** Tuesday, July 19, 2016 3:03:07 PM**Time Spent:** 00:56:09**IP Address:** 108.171.131.169

PAGE 1

Q1: Where do you live? (Please select the ONE option that BEST applies to you.)

Bright 74 Study Area (please refer to the Study Area Map below)

Q2: How important is each Study goal to you? (Please indicate the importance of each Study goal TO YOU by selecting the appropriate column.)*Refer to the table below for a full explanation of each goal to answer this question.

A. Preserve rural quality of the area	I'm "middle of the road" on this goal
B. Minimize environmental impacts	I'm "middle of the road" on this goal
C. Improve travel safety	This goal is important to me
D. Enhance roadway connectivity and economic vitality	This goal is important to me

Q3: How well do you think Concept 1 - Upgrade Existing Roads meets the Study goals? (Please SELECT the response indicating how well the concept, IN YOUR VIEW, meets each Study goal.)*Refer to the Concept 1 map below to answer this question.

	Does Concept 1 - Upgrade Existing Roads meet the Study goal?
A. Preserve rural quality of the area	Yes
B. Minimize environmental impacts	Somewhat
C. Improve travel safety	Somewhat
D. Enhance roadway connectivity and economic vitality	No

Q4: How well do you think Concept 2 - Whites Hill Connector meets the Study goals? (Please SELECT the response indicating how well the concept, IN YOUR VIEW, meets each Study goal.)*Refer to the Concept 2 map below to answer this question.

	Does Concept 2 - Whites Hill Connector meet the Study goal?
A. Preserve rural quality of the area	Somewhat
B. Minimize environmental impacts	No
C. Improve travel safety	No
D. Enhance roadway connectivity and economic vitality	No

Q5: How well do you think Concept 3 - Carr Connector meets the Study goals? (Please SELECT the response indicating how well the concept, IN YOUR VIEW, meets each Study goal.)*Refer to the Concept 3 map below to answer this question.

	Does Concept 3 -Carr Connector meet the Study goal?
A. Preserve rural quality of the area	Somewhat
B. Minimize environmental impacts	No
C. Improve travel safety	Somewhat
D. Enhance roadway connectivity and economic vitality	Yes

Q6: How well do you think Concept 4 - State Line Connector meets the Study goals? (Please SELECT the response indicating how well the concept, IN YOUR VIEW, meets each Study goal.)*Refer to the Concept 4 map below to answer this question.

	Does Concept 4 - State Line Connector meet the Study goal?
A. Preserve rural quality of the area	Somewhat
B. Minimize environmental impacts	No
C. Improve travel safety	Somewhat
D. Enhance roadway connectivity and economic vitality	Somewhat

Q7: Do you have additional comments or suggestions?If yes, please use the comment box below to share other thoughts. Please note the concept name or number, if applicable.

These options do not appear to significantly reduce drive times nor improve safety much. It is interesting to read that side walks may be included but no other streets in the area have them (yet). The options do not connect Bright to anywhere of importance: a couple of rural roads which ultimately dump out onto a highway in the middle of nowhere. Taking the back roads to get to ECHS from Bright still appears to be faster than driving down to the proposed highway connection and then west on 74; and taking Sand Run to the Kilby Rd/I-74 connection or taking Jamison Rd into Harrison still appear to be faster for travelling eastbound on 74 as well. So what is Bright being connected to? I think connecting One Mile Rd to Sneakville Rd and then Mt. Pleasant Rd to Route 1 would better improve accessibility for emergency crews and have less impact and cost. I would like to see Sand Run and Jamison straightened out in a few spots as well. I think investing in improving existing roads and infrastructure will do more to help attract employers and small retail, reduce drive times, and improve accessibility at less cost than the options presented. Regardless, roads have to take people where they need to go - hospitals, schools, shopping, and work. These options do not seem to help Bright residents much with any of those things.

Q8: Did you attend the June 22 Public Open House at East Central High School? No

#181

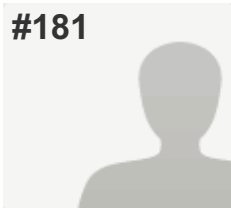
**COMPLETE****Collector:** Web Link 1 (Web Link)**Started:** Tuesday, July 19, 2016 6:02:30 PM**Last Modified:** Tuesday, July 19, 2016 6:08:02 PM**Time Spent:** 00:05:31**IP Address:** 68.45.160.73

PAGE 1

Q1: Where do you live? (Please select the ONE option that BEST applies to you.)

Bright 74 Study Area (please refer to the Study Area Map below)

Q2: How important is each Study goal to you? (Please indicate the importance of each Study goal TO YOU by selecting the appropriate column.)*Refer to the table below for a full explanation of each goal to answer this question.

A. Preserve rural quality of the area	This goal is important to me
B. Minimize environmental impacts	This goal is important to me
C. Improve travel safety	This goal is important to me
D. Enhance roadway connectivity and economic vitality	This goal is somewhat important to me

Q3: How well do you think Concept 1 - Upgrade Existing Roads meets the Study goals? (Please SELECT the response indicating how well the concept, IN YOUR VIEW, meets each Study goal.)*Refer to the Concept 1 map below to answer this question.

	Does Concept 1 - Upgrade Existing Roads meet the Study goal?
A. Preserve rural quality of the area	Yes
B. Minimize environmental impacts	Somewhat
C. Improve travel safety	Yes
D. Enhance roadway connectivity and economic vitality	Somewhat

Q4: How well do you think Concept 2 - Whites Hill Connector meets the Study goals? (Please SELECT the response indicating how well the concept, IN YOUR VIEW, meets each Study goal.)*Refer to the Concept 2 map below to answer this question.

	Does Concept 2 - Whites Hill Connector meet the Study goal?
A. Preserve rural quality of the area	Yes
B. Minimize environmental impacts	Yes
C. Improve travel safety	Yes
D. Enhance roadway connectivity and economic vitality	Yes

Q5: How well do you think Concept 3 - Carr Connector meets the Study goals? (Please SELECT the response indicating how well the concept, IN YOUR VIEW, meets each Study goal.)*Refer to the Concept 3 map below to answer this question.

	Does Concept 3 -Carr Connector meet the Study goal?
A. Preserve rural quality of the area	No
B. Minimize environmental impacts	No
C. Improve travel safety	No
D. Enhance roadway connectivity and economic vitality	No

Q6: How well do you think Concept 4 - State Line Connector meets the Study goals? (Please SELECT the response indicating how well the concept, IN YOUR VIEW, meets each Study goal.)*Refer to the Concept 4 map below to answer this question.

	Does Concept 4 - State Line Connector meet the Study goal?
A. Preserve rural quality of the area	Yes
B. Minimize environmental impacts	Somewhat
C. Improve travel safety	Yes
D. Enhance roadway connectivity and economic vitality	Somewhat

Q7: Do you have additional comments or suggestions?If yes, please use the comment box below to share other thoughts. Please note the concept name or number, if applicable.

Respondent skipped this question

Q8: Did you attend the June 22 Public Open House at East Central High School?

No

#182

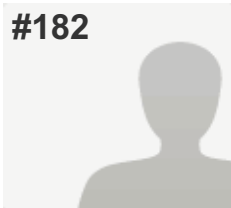
**COMPLETE****Collector:** Web Link 1 (Web Link)**Started:** Tuesday, July 19, 2016 6:09:43 PM**Last Modified:** Tuesday, July 19, 2016 6:11:23 PM**Time Spent:** 00:01:39**IP Address:** 68.60.238.42

PAGE 1

Q1: Where do you live? (Please select the ONE option that BEST applies to you.)

Bright 74 Study Area (please refer to the Study Area Map below)

Q2: How important is each Study goal to you? (Please indicate the importance of each Study goal TO YOU by selecting the appropriate column.)*Refer to the table below for a full explanation of each goal to answer this question.

A. Preserve rural quality of the area	This goal is important to me
B. Minimize environmental impacts	This goal is important to me
C. Improve travel safety	I'm "middle of the road" on this goal
D. Enhance roadway connectivity and economic vitality	I'm "middle of the road" on this goal

Q3: How well do you think Concept 1 - Upgrade Existing Roads meets the Study goals? (Please SELECT the response indicating how well the concept, IN YOUR VIEW, meets each Study goal.)*Refer to the Concept 1 map below to answer this question.

	Does Concept 1 - Upgrade Existing Roads meet the Study goal?
A. Preserve rural quality of the area	Yes
B. Minimize environmental impacts	Yes
C. Improve travel safety	Somewhat
D. Enhance roadway connectivity and economic vitality	Somewhat

Q4: How well do you think Concept 2 - Whites Hill Connector meets the Study goals? (Please SELECT the response indicating how well the concept, IN YOUR VIEW, meets each Study goal.)*Refer to the Concept 2 map below to answer this question.

	Does Concept 2 - Whites Hill Connector meet the Study goal?
A. Preserve rural quality of the area	Yes
B. Minimize environmental impacts	Yes
C. Improve travel safety	Yes
D. Enhance roadway connectivity and economic vitality	Yes

Q5: How well do you think Concept 3 - Carr Connector meets the Study goals? (Please SELECT the response indicating how well the concept, IN YOUR VIEW, meets each Study goal.)*Refer to the Concept 3 map below to answer this question.

	Does Concept 3 -Carr Connector meet the Study goal?
A. Preserve rural quality of the area	No
B. Minimize environmental impacts	No
C. Improve travel safety	No
D. Enhance roadway connectivity and economic vitality	No

Q6: How well do you think Concept 4 - State Line Connector meets the Study goals? (Please SELECT the response indicating how well the concept, IN YOUR VIEW, meets each Study goal.)*Refer to the Concept 4 map below to answer this question.

	Does Concept 4 - State Line Connector meet the Study goal?
A. Preserve rural quality of the area	No
B. Minimize environmental impacts	No
C. Improve travel safety	No
D. Enhance roadway connectivity and economic vitality	No

Q7: Do you have additional comments or suggestions?If yes, please use the comment box below to share other thoughts. Please note the concept name or number, if applicable.

Respondent skipped this question

Q8: Did you attend the June 22 Public Open House at East Central High School? No

#183

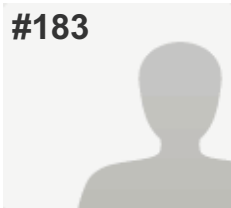
**COMPLETE****Collector:** Web Link 1 (Web Link)**Started:** Tuesday, July 19, 2016 6:11:50 PM**Last Modified:** Tuesday, July 19, 2016 6:13:52 PM**Time Spent:** 00:02:01**IP Address:** 68.60.238.42

PAGE 1

Q1: Where do you live? (Please select the ONE option that BEST applies to you.)

Bright 74 Study Area (please refer to the Study Area Map below)

Q2: How important is each Study goal to you? (Please indicate the importance of each Study goal TO YOU by selecting the appropriate column.)*Refer to the table below for a full explanation of each goal to answer this question.

A. Preserve rural quality of the area	This goal is important to me
B. Minimize environmental impacts	This goal is important to me
C. Improve travel safety	This goal is somewhat important to me
D. Enhance roadway connectivity and economic vitality	This goal is somewhat important to me

Q3: How well do you think Concept 1 - Upgrade Existing Roads meets the Study goals? (Please SELECT the response indicating how well the concept, IN YOUR VIEW, meets each Study goal.)*Refer to the Concept 1 map below to answer this question.

	Does Concept 1 - Upgrade Existing Roads meet the Study goal?
A. Preserve rural quality of the area	Yes
B. Minimize environmental impacts	Yes
C. Improve travel safety	Somewhat
D. Enhance roadway connectivity and economic vitality	Somewhat

Q4: How well do you think Concept 2 - Whites Hill Connector meets the Study goals? (Please SELECT the response indicating how well the concept, IN YOUR VIEW, meets each Study goal.)*Refer to the Concept 2 map below to answer this question.

	Does Concept 2 - Whites Hill Connector meet the Study goal?
A. Preserve rural quality of the area	Yes
B. Minimize environmental impacts	Yes
C. Improve travel safety	Yes
D. Enhance roadway connectivity and economic vitality	Yes

Q5: How well do you think Concept 3 - Carr Connector meets the Study goals? (Please SELECT the response indicating how well the concept, IN YOUR VIEW, meets each Study goal.)*Refer to the Concept 3 map below to answer this question.

	Does Concept 3 -Carr Connector meet the Study goal?
A. Preserve rural quality of the area	No
B. Minimize environmental impacts	No
C. Improve travel safety	No
D. Enhance roadway connectivity and economic vitality	No

Q6: How well do you think Concept 4 - State Line Connector meets the Study goals? (Please SELECT the response indicating how well the concept, IN YOUR VIEW, meets each Study goal.)*Refer to the Concept 4 map below to answer this question.

	Does Concept 4 - State Line Connector meet the Study goal?
A. Preserve rural quality of the area	No
B. Minimize environmental impacts	No
C. Improve travel safety	No
D. Enhance roadway connectivity and economic vitality	No

Q7: Do you have additional comments or suggestions?If yes, please use the comment box below to share other thoughts. Please note the concept name or number, if applicable.

Respondent skipped this question

Q8: Did you attend the June 22 Public Open House at East Central High School? No

#184

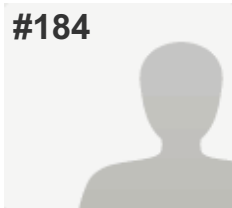
**COMPLETE****Collector:** Web Link 1 (Web Link)**Started:** Tuesday, July 19, 2016 6:54:56 PM**Last Modified:** Tuesday, July 19, 2016 7:01:08 PM**Time Spent:** 00:06:11**IP Address:** 184.59.75.174

PAGE 1

Q1: Where do you live? (Please select the ONE option that BEST applies to you.)

Bright 74 Study Area (please refer to the Study Area Map below)

Q2: How important is each Study goal to you? (Please indicate the importance of each Study goal TO YOU by selecting the appropriate column.)*Refer to the table below for a full explanation of each goal to answer this question.

A. Preserve rural quality of the area	I'm "middle of the road" on this goal
B. Minimize environmental impacts	I'm "middle of the road" on this goal
C. Improve travel safety	This goal is important to me
D. Enhance roadway connectivity and economic vitality	This goal is important to me

Q3: How well do you think Concept 1 - Upgrade Existing Roads meets the Study goals? (Please SELECT the response indicating how well the concept, IN YOUR VIEW, meets each Study goal.)*Refer to the Concept 1 map below to answer this question.

	Does Concept 1 - Upgrade Existing Roads meet the Study goal?
A. Preserve rural quality of the area	No
B. Minimize environmental impacts	Somewhat
C. Improve travel safety	Yes
D. Enhance roadway connectivity and economic vitality	Yes

Q4: How well do you think Concept 2 - Whites Hill Connector meets the Study goals? (Please SELECT the response indicating how well the concept, IN YOUR VIEW, meets each Study goal.)*Refer to the Concept 2 map below to answer this question.

	Does Concept 2 - Whites Hill Connector meet the Study goal?
A. Preserve rural quality of the area	Yes
B. Minimize environmental impacts	Yes
C. Improve travel safety	Yes
D. Enhance roadway connectivity and economic vitality	Yes

Q5: How well do you think Concept 3 - Carr Connector meets the Study goals? (Please SELECT the response indicating how well the concept, IN YOUR VIEW, meets each Study goal.)*Refer to the Concept 3 map below to answer this question.

	Does Concept 3 -Carr Connector meet the Study goal?
A. Preserve rural quality of the area	Yes
B. Minimize environmental impacts	Yes
C. Improve travel safety	Yes
D. Enhance roadway connectivity and economic vitality	Yes

Q6: How well do you think Concept 4 - State Line Connector meets the Study goals? (Please SELECT the response indicating how well the concept, IN YOUR VIEW, meets each Study goal.)*Refer to the Concept 4 map below to answer this question.

	Does Concept 4 - State Line Connector meet the Study goal?
A. Preserve rural quality of the area	Yes
B. Minimize environmental impacts	Yes
C. Improve travel safety	Yes
D. Enhance roadway connectivity and economic vitality	Yes

Q7: Do you have additional comments or suggestions?If yes, please use the comment box below to share other thoughts. Please note the concept name or number, if applicable.

Respondent skipped this question

Q8: Did you attend the June 22 Public Open House at East Central High School?

No

#185

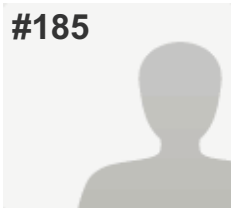
**COMPLETE****Collector:** Web Link 1 (Web Link)**Started:** Tuesday, July 19, 2016 7:33:36 PM**Last Modified:** Tuesday, July 19, 2016 7:42:32 PM**Time Spent:** 00:08:55**IP Address:** 73.146.59.99

PAGE 1

Q1: Where do you live? (Please select the ONE option that BEST applies to you.)

Bright 74 Study Area (please refer to the Study Area Map below)

Q2: How important is each Study goal to you? (Please indicate the importance of each Study goal TO YOU by selecting the appropriate column.)*Refer to the table below for a full explanation of each goal to answer this question.

A. Preserve rural quality of the area	This goal is important to me
B. Minimize environmental impacts	This goal is important to me
C. Improve travel safety	I'm "middle of the road" on this goal
D. Enhance roadway connectivity and economic vitality	This goal is unimportant to me

Q3: How well do you think Concept 1 - Upgrade Existing Roads meets the Study goals? (Please SELECT the response indicating how well the concept, IN YOUR VIEW, meets each Study goal.)*Refer to the Concept 1 map below to answer this question.

	Does Concept 1 - Upgrade Existing Roads meet the Study goal?
A. Preserve rural quality of the area	No
B. Minimize environmental impacts	No
C. Improve travel safety	No
D. Enhance roadway connectivity and economic vitality	No

Q4: How well do you think Concept 2 - Whites Hill Connector meets the Study goals? (Please SELECT the response indicating how well the concept, IN YOUR VIEW, meets each Study goal.)*Refer to the Concept 2 map below to answer this question.

	Does Concept 2 - Whites Hill Connector meet the Study goal?
A. Preserve rural quality of the area	No
B. Minimize environmental impacts	No
C. Improve travel safety	No
D. Enhance roadway connectivity and economic vitality	No

Q5: How well do you think Concept 3 - Carr Connector meets the Study goals? (Please SELECT the response indicating how well the concept, IN YOUR VIEW, meets each Study goal.)*Refer to the Concept 3 map below to answer this question.

	Does Concept 3 -Carr Connector meet the Study goal?
A. Preserve rural quality of the area	No
B. Minimize environmental impacts	No
C. Improve travel safety	No
D. Enhance roadway connectivity and economic vitality	No

Q6: How well do you think Concept 4 - State Line Connector meets the Study goals? (Please SELECT the response indicating how well the concept, IN YOUR VIEW, meets each Study goal.)*Refer to the Concept 4 map below to answer this question.

	Does Concept 4 - State Line Connector meet the Study goal?
A. Preserve rural quality of the area	No
B. Minimize environmental impacts	No
C. Improve travel safety	No
D. Enhance roadway connectivity and economic vitality	No

Q7: Do you have additional comments or suggestions?If yes, please use the comment box below to share other thoughts. Please note the concept name or number, if applicable.

I dont think any of these concepts do anything for our community, I don't trust the people who stand to benefit from this venture. Most people work in Cinti. Connect bright to 275 that works

Q8: Did you attend the June 22 Public Open House at East Central High School? Yes

#186

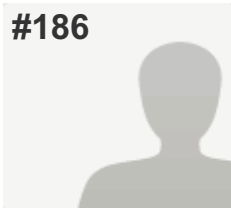
**COMPLETE****Collector:** Web Link 1 (Web Link)**Started:** Tuesday, July 19, 2016 8:12:55 PM**Last Modified:** Tuesday, July 19, 2016 8:18:55 PM**Time Spent:** 00:05:59**IP Address:** 97.87.26.158

PAGE 1

Q1: Where do you live? (Please select the ONE option that BEST applies to you.)

Dearborn County (outside Study Area & Lawrenceburg)

Q2: How important is each Study goal to you? (Please indicate the importance of each Study goal TO YOU by selecting the appropriate column.)*Refer to the table below for a full explanation of each goal to answer this question.

A. Preserve rural quality of the area	This goal is important to me
B. Minimize environmental impacts	This goal is important to me
C. Improve travel safety	This goal is important to me
D. Enhance roadway connectivity and economic vitality	This goal is unimportant to me

Q3: How well do you think Concept 1 - Upgrade Existing Roads meets the Study goals? (Please SELECT the response indicating how well the concept, IN YOUR VIEW, meets each Study goal.)*Refer to the Concept 1 map below to answer this question.

	Does Concept 1 - Upgrade Existing Roads meet the Study goal?
A. Preserve rural quality of the area	Yes
B. Minimize environmental impacts	Yes
C. Improve travel safety	Yes
D. Enhance roadway connectivity and economic vitality	Yes

Q4: How well do you think Concept 2 - Whites Hill Connector meets the Study goals? (Please SELECT the response indicating how well the concept, IN YOUR VIEW, meets each Study goal.)*Refer to the Concept 2 map below to answer this question.

	Does Concept 2 - Whites Hill Connector meet the Study goal?
A. Preserve rural quality of the area	No
B. Minimize environmental impacts	No
C. Improve travel safety	No
D. Enhance roadway connectivity and economic vitality	Somewhat

Q5: How well do you think Concept 3 - Carr Connector meets the Study goals? (Please SELECT the response indicating how well the concept, IN YOUR VIEW, meets each Study goal.)*Refer to the Concept 3 map below to answer this question.

	Does Concept 3 -Carr Connector meet the Study goal?
A. Preserve rural quality of the area	No
B. Minimize environmental impacts	No
C. Improve travel safety	No
D. Enhance roadway connectivity and economic vitality	Somewhat

Q6: How well do you think Concept 4 - State Line Connector meets the Study goals? (Please SELECT the response indicating how well the concept, IN YOUR VIEW, meets each Study goal.)*Refer to the Concept 4 map below to answer this question.

	Does Concept 4 - State Line Connector meet the Study goal?
A. Preserve rural quality of the area	No
B. Minimize environmental impacts	No
C. Improve travel safety	No
D. Enhance roadway connectivity and economic vitality	Somewhat

Q7: Do you have additional comments or suggestions?If yes, please use the comment box below to share other thoughts. Please note the concept name or number, if applicable.

No new roads.

Q8: Did you attend the June 22 Public Open House at East Central High School? No

#187

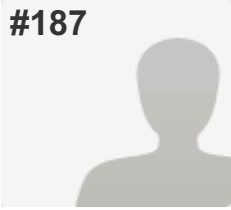
**COMPLETE****Collector:** Web Link 1 (Web Link)**Started:** Tuesday, July 19, 2016 8:28:44 PM**Last Modified:** Tuesday, July 19, 2016 8:31:57 PM**Time Spent:** 00:03:13**IP Address:** 208.102.30.194

PAGE 1

Q1: Where do you live? (Please select the ONE option that BEST applies to you.)

Bright 74 Study Area (please refer to the Study Area Map below)

Q2: How important is each Study goal to you? (Please indicate the importance of each Study goal TO YOU by selecting the appropriate column.)*Refer to the table below for a full explanation of each goal to answer this question.

A. Preserve rural quality of the area	This goal is important to me
B. Minimize environmental impacts	This goal is important to me
C. Improve travel safety	This goal is somewhat important to me
D. Enhance roadway connectivity and economic vitality	This goal is unimportant to me

Q3: How well do you think Concept 1 - Upgrade Existing Roads meets the Study goals? (Please SELECT the response indicating how well the concept, IN YOUR VIEW, meets each Study goal.)*Refer to the Concept 1 map below to answer this question.

	Does Concept 1 - Upgrade Existing Roads meet the Study goal?
A. Preserve rural quality of the area	Yes
B. Minimize environmental impacts	Yes
C. Improve travel safety	Yes
D. Enhance roadway connectivity and economic vitality	Yes

Q4: How well do you think Concept 2 - Whites Hill Connector meets the Study goals? (Please SELECT the response indicating how well the concept, IN YOUR VIEW, meets each Study goal.)*Refer to the Concept 2 map below to answer this question.

	Does Concept 2 - Whites Hill Connector meet the Study goal?
A. Preserve rural quality of the area	Somewhat
B. Minimize environmental impacts	Somewhat
C. Improve travel safety	Somewhat
D. Enhance roadway connectivity and economic vitality	Somewhat

Q5: How well do you think Concept 3 - Carr Connector meets the Study goals? (Please SELECT the response indicating how well the concept, IN YOUR VIEW, meets each Study goal.)*Refer to the Concept 3 map below to answer this question.

	Does Concept 3 -Carr Connector meet the Study goal?
A. Preserve rural quality of the area	No
B. Minimize environmental impacts	No
C. Improve travel safety	Somewhat
D. Enhance roadway connectivity and economic vitality	Somewhat

Q6: How well do you think Concept 4 - State Line Connector meets the Study goals? (Please SELECT the response indicating how well the concept, IN YOUR VIEW, meets each Study goal.)*Refer to the Concept 4 map below to answer this question.

	Does Concept 4 - State Line Connector meet the Study goal?
A. Preserve rural quality of the area	No
B. Minimize environmental impacts	No
C. Improve travel safety	No
D. Enhance roadway connectivity and economic vitality	No

Q7: Do you have additional comments or suggestions?If yes, please use the comment box below to share other thoughts. Please note the concept name or number, if applicable.

Respondent skipped this question

Q8: Did you attend the June 22 Public Open House at East Central High School?

No

#188

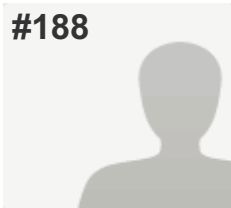
**COMPLETE****Collector:** Web Link 1 (Web Link)**Started:** Tuesday, July 19, 2016 8:52:05 PM**Last Modified:** Tuesday, July 19, 2016 8:53:43 PM**Time Spent:** 00:01:37**IP Address:** 208.102.30.194

PAGE 1

Q1: Where do you live? (Please select the ONE option that BEST applies to you.)

Bright 74 Study Area (please refer to the Study Area Map below)

Q2: How important is each Study goal to you? (Please indicate the importance of each Study goal TO YOU by selecting the appropriate column.)*Refer to the table below for a full explanation of each goal to answer this question.

A. Preserve rural quality of the area	This goal is important to me
B. Minimize environmental impacts	This goal is important to me
C. Improve travel safety	This goal is somewhat important to me
D. Enhance roadway connectivity and economic vitality	This goal is unimportant to me

Q3: How well do you think Concept 1 - Upgrade Existing Roads meets the Study goals? (Please SELECT the response indicating how well the concept, IN YOUR VIEW, meets each Study goal.)*Refer to the Concept 1 map below to answer this question.

	Does Concept 1 - Upgrade Existing Roads meet the Study goal?
A. Preserve rural quality of the area	Yes
B. Minimize environmental impacts	Yes
C. Improve travel safety	Yes
D. Enhance roadway connectivity and economic vitality	Yes

Q4: How well do you think Concept 2 - Whites Hill Connector meets the Study goals? (Please SELECT the response indicating how well the concept, IN YOUR VIEW, meets each Study goal.)*Refer to the Concept 2 map below to answer this question.

	Does Concept 2 - Whites Hill Connector meet the Study goal?
A. Preserve rural quality of the area	Yes
B. Minimize environmental impacts	Somewhat
C. Improve travel safety	Somewhat
D. Enhance roadway connectivity and economic vitality	Somewhat

Q5: How well do you think Concept 3 - Carr Connector meets the Study goals? (Please SELECT the response indicating how well the concept, IN YOUR VIEW, meets each Study goal.)*Refer to the Concept 3 map below to answer this question.

	Does Concept 3 -Carr Connector meet the Study goal?
A. Preserve rural quality of the area	Somewhat
B. Minimize environmental impacts	Somewhat
C. Improve travel safety	Somewhat
D. Enhance roadway connectivity and economic vitality	No

Q6: How well do you think Concept 4 - State Line Connector meets the Study goals? (Please SELECT the response indicating how well the concept, IN YOUR VIEW, meets each Study goal.)*Refer to the Concept 4 map below to answer this question.

	Does Concept 4 - State Line Connector meet the Study goal?
A. Preserve rural quality of the area	No
B. Minimize environmental impacts	No
C. Improve travel safety	No
D. Enhance roadway connectivity and economic vitality	No

Q7: Do you have additional comments or suggestions?If yes, please use the comment box below to share other thoughts. Please note the concept name or number, if applicable.

Respondent skipped this question

Q8: Did you attend the June 22 Public Open House at East Central High School?

No

#189

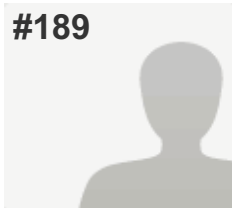
**COMPLETE****Collector:** Web Link 1 (Web Link)**Started:** Tuesday, July 19, 2016 8:59:07 PM**Last Modified:** Tuesday, July 19, 2016 9:00:54 PM**Time Spent:** 00:01:46**IP Address:** 208.102.30.194

PAGE 1

Q1: Where do you live? (Please select the ONE option that BEST applies to you.)

Bright 74 Study Area (please refer to the Study Area Map below)

Q2: How important is each Study goal to you? (Please indicate the importance of each Study goal TO YOU by selecting the appropriate column.)*Refer to the table below for a full explanation of each goal to answer this question.

A. Preserve rural quality of the area	This goal is important to me
B. Minimize environmental impacts	This goal is important to me
C. Improve travel safety	This goal is somewhat important to me
D. Enhance roadway connectivity and economic vitality	This goal is unimportant to me

Q3: How well do you think Concept 1 - Upgrade Existing Roads meets the Study goals? (Please SELECT the response indicating how well the concept, IN YOUR VIEW, meets each Study goal.)*Refer to the Concept 1 map below to answer this question.

	Does Concept 1 - Upgrade Existing Roads meet the Study goal?
A. Preserve rural quality of the area	Yes
B. Minimize environmental impacts	Yes
C. Improve travel safety	Yes
D. Enhance roadway connectivity and economic vitality	Yes

Q4: How well do you think Concept 2 - Whites Hill Connector meets the Study goals? (Please SELECT the response indicating how well the concept, IN YOUR VIEW, meets each Study goal.)*Refer to the Concept 2 map below to answer this question.

	Does Concept 2 - Whites Hill Connector meet the Study goal?
A. Preserve rural quality of the area	Yes
B. Minimize environmental impacts	Somewhat
C. Improve travel safety	Somewhat
D. Enhance roadway connectivity and economic vitality	Somewhat

Q5: How well do you think Concept 3 - Carr Connector meets the Study goals? (Please SELECT the response indicating how well the concept, IN YOUR VIEW, meets each Study goal.)*Refer to the Concept 3 map below to answer this question.

	Does Concept 3 -Carr Connector meet the Study goal?
A. Preserve rural quality of the area	No
B. Minimize environmental impacts	No
C. Improve travel safety	Somewhat
D. Enhance roadway connectivity and economic vitality	Somewhat

Q6: How well do you think Concept 4 - State Line Connector meets the Study goals? (Please SELECT the response indicating how well the concept, IN YOUR VIEW, meets each Study goal.)*Refer to the Concept 4 map below to answer this question.

	Does Concept 4 - State Line Connector meet the Study goal?
A. Preserve rural quality of the area	No
B. Minimize environmental impacts	No
C. Improve travel safety	No
D. Enhance roadway connectivity and economic vitality	No

Q7: Do you have additional comments or suggestions?If yes, please use the comment box below to share other thoughts. Please note the concept name or number, if applicable.

Respondent skipped this question

Q8: Did you attend the June 22 Public Open House at East Central High School?

Yes

#190

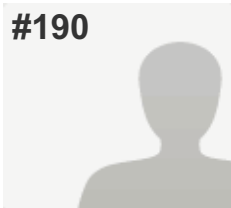
**COMPLETE****Collector:** Web Link 1 (Web Link)**Started:** Tuesday, July 19, 2016 9:37:18 PM**Last Modified:** Tuesday, July 19, 2016 9:42:53 PM**Time Spent:** 00:05:34**IP Address:** 104.207.136.83

PAGE 1

Q1: Where do you live? (Please select the ONE option that BEST applies to you.)

Hamilton County (outside of Harrison)

Q2: How important is each Study goal to you? (Please indicate the importance of each Study goal TO YOU by selecting the appropriate column.)*Refer to the table below for a full explanation of each goal to answer this question.

A. Preserve rural quality of the area	This goal is important to me
B. Minimize environmental impacts	This goal is somewhat important to me
C. Improve travel safety	I'm "middle of the road" on this goal
D. Enhance roadway connectivity and economic vitality	I'm "middle of the road" on this goal

Q3: How well do you think Concept 1 - Upgrade Existing Roads meets the Study goals? (Please SELECT the response indicating how well the concept, IN YOUR VIEW, meets each Study goal.)*Refer to the Concept 1 map below to answer this question.

	Does Concept 1 - Upgrade Existing Roads meet the Study goal?
A. Preserve rural quality of the area	Yes
B. Minimize environmental impacts	Somewhat
C. Improve travel safety	Yes
D. Enhance roadway connectivity and economic vitality	No

Q4: How well do you think Concept 2 - Whites Hill Connector meets the Study goals? (Please SELECT the response indicating how well the concept, IN YOUR VIEW, meets each Study goal.)*Refer to the Concept 2 map below to answer this question.

	Does Concept 2 - Whites Hill Connector meet the Study goal?
A. Preserve rural quality of the area	No
B. Minimize environmental impacts	No
C. Improve travel safety	Somewhat
D. Enhance roadway connectivity and economic vitality	Somewhat

Q5: How well do you think Concept 3 - Carr Connector meets the Study goals? (Please SELECT the response indicating how well the concept, IN YOUR VIEW, meets each Study goal.)*Refer to the Concept 3 map below to answer this question.

	Does Concept 3 -Carr Connector meet the Study goal?
A. Preserve rural quality of the area	No
B. Minimize environmental impacts	No
C. Improve travel safety	No
D. Enhance roadway connectivity and economic vitality	No

Q6: How well do you think Concept 4 - State Line Connector meets the Study goals? (Please SELECT the response indicating how well the concept, IN YOUR VIEW, meets each Study goal.)*Refer to the Concept 4 map below to answer this question.

	Does Concept 4 - State Line Connector meet the Study goal?
A. Preserve rural quality of the area	No
B. Minimize environmental impacts	No
C. Improve travel safety	No
D. Enhance roadway connectivity and economic vitality	Somewhat

Q7: Do you have additional comments or suggestions?If yes, please use the comment box below to share other thoughts. Please note the concept name or number, if applicable.

I have family in the area and travel there frequently. think it will have a negative impact on qualify of life and the environment.

Q8: Did you attend the June 22 Public Open House at East Central High School? No

#191

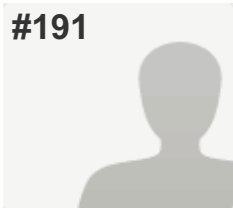
**COMPLETE****Collector:** Web Link 1 (Web Link)**Started:** Wednesday, July 20, 2016 11:34:11 AM**Last Modified:** Wednesday, July 20, 2016 11:40:07 AM**Time Spent:** 00:05:55**IP Address:** 65.31.35.214

PAGE 1

Q1: Where do you live? (Please select the ONE option that BEST applies to you.)

Hamilton County (outside of Harrison)

Q2: How important is each Study goal to you? (Please indicate the importance of each Study goal TO YOU by selecting the appropriate column.)*Refer to the table below for a full explanation of each goal to answer this question.

A. Preserve rural quality of the area	This goal is important to me
B. Minimize environmental impacts	This goal is important to me
C. Improve travel safety	This goal is important to me
D. Enhance roadway connectivity and economic vitality	This goal is somewhat unimportant to me

Q3: How well do you think Concept 1 - Upgrade Existing Roads meets the Study goals? (Please SELECT the response indicating how well the concept, IN YOUR VIEW, meets each Study goal.)*Refer to the Concept 1 map below to answer this question.

	Does Concept 1 - Upgrade Existing Roads meet the Study goal?
A. Preserve rural quality of the area	Somewhat
B. Minimize environmental impacts	Somewhat
C. Improve travel safety	Yes
D. Enhance roadway connectivity and economic vitality	No

Q4: How well do you think Concept 2 - Whites Hill Connector meets the Study goals? (Please SELECT the response indicating how well the concept, IN YOUR VIEW, meets each Study goal.)*Refer to the Concept 2 map below to answer this question.

	Does Concept 2 - Whites Hill Connector meet the Study goal?
A. Preserve rural quality of the area	No
B. Minimize environmental impacts	No
C. Improve travel safety	Somewhat
D. Enhance roadway connectivity and economic vitality	Somewhat

Q5: How well do you think Concept 3 - Carr Connector meets the Study goals? (Please SELECT the response indicating how well the concept, IN YOUR VIEW, meets each Study goal.)*Refer to the Concept 3 map below to answer this question.

	Does Concept 3 -Carr Connector meet the Study goal?
A. Preserve rural quality of the area	No
B. Minimize environmental impacts	No
C. Improve travel safety	No
D. Enhance roadway connectivity and economic vitality	No

Q6: How well do you think Concept 4 - State Line Connector meets the Study goals? (Please SELECT the response indicating how well the concept, IN YOUR VIEW, meets each Study goal.)*Refer to the Concept 4 map below to answer this question.

	Does Concept 4 - State Line Connector meet the Study goal?
A. Preserve rural quality of the area	No
B. Minimize environmental impacts	No
C. Improve travel safety	Somewhat
D. Enhance roadway connectivity and economic vitality	Somewhat

Q7: Do you have additional comments or suggestions?If yes, please use the comment box below to share other thoughts. Please note the concept name or number, if applicable.

Respondent skipped this question

Q8: Did you attend the June 22 Public Open House at East Central High School? No

#192

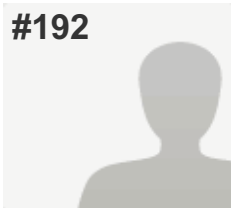
**COMPLETE****Collector:** Web Link 1 (Web Link)**Started:** Wednesday, July 20, 2016 4:01:11 PM**Last Modified:** Wednesday, July 20, 2016 4:34:58 PM**Time Spent:** 00:33:46**IP Address:** 216.68.80.99

PAGE 1

Q1: Where do you live? (Please select the ONE option that BEST applies to you.)

Bright 74 Study Area (please refer to the Study Area Map below)

Q2: How important is each Study goal to you? (Please indicate the importance of each Study goal TO YOU by selecting the appropriate column.)*Refer to the table below for a full explanation of each goal to answer this question.

A. Preserve rural quality of the area	This goal is important to me
B. Minimize environmental impacts	This goal is important to me
C. Improve travel safety	This goal is unimportant to me
D. Enhance roadway connectivity and economic vitality	This goal is unimportant to me

Q3: How well do you think Concept 1 - Upgrade Existing Roads meets the Study goals? (Please SELECT the response indicating how well the concept, IN YOUR VIEW, meets each Study goal.)*Refer to the Concept 1 map below to answer this question.

	Does Concept 1 - Upgrade Existing Roads meet the Study goal?
A. Preserve rural quality of the area	Somewhat
B. Minimize environmental impacts	Somewhat
C. Improve travel safety	Somewhat
D. Enhance roadway connectivity and economic vitality	Somewhat

Q4: How well do you think Concept 2 - Whites Hill Connector meets the Study goals? (Please SELECT the response indicating how well the concept, IN YOUR VIEW, meets each Study goal.)*Refer to the Concept 2 map below to answer this question.

	Does Concept 2 - Whites Hill Connector meet the Study goal?
A. Preserve rural quality of the area	No
B. Minimize environmental impacts	No
C. Improve travel safety	No
D. Enhance roadway connectivity and economic vitality	Somewhat

Q5: How well do you think Concept 3 - Carr Connector meets the Study goals? (Please SELECT the response indicating how well the concept, IN YOUR VIEW, meets each Study goal.)*Refer to the Concept 3 map below to answer this question.

	Does Concept 3 -Carr Connector meet the Study goal?
A. Preserve rural quality of the area	No
B. Minimize environmental impacts	No
C. Improve travel safety	No
D. Enhance roadway connectivity and economic vitality	Somewhat

Q6: How well do you think Concept 4 - State Line Connector meets the Study goals? (Please SELECT the response indicating how well the concept, IN YOUR VIEW, meets each Study goal.)*Refer to the Concept 4 map below to answer this question.

	Does Concept 4 - State Line Connector meet the Study goal?
A. Preserve rural quality of the area	No
B. Minimize environmental impacts	Yes
C. Improve travel safety	No
D. Enhance roadway connectivity and economic vitality	Somewhat

Q7: Do you have additional comments or suggestions?If yes, please use the comment box below to share other thoughts. Please note the concept name or number, if applicable.

#1 The study is very slanted and provides inaccurate information to achieve goals that long time residents do not wish to see. Example of bad info: It was stated that only 2200 cars will use the Carr or Stateline Connector. It was also stated that 1800 cars now use White Hill. If the Carr or Stateline Rd Connector became really a large majority of the Whites Hill traffic will use the Carr or Stateline Connector. So that leaves 400 users to meet the studies usage estimate. There will be many more users of the connector from the Bright area. Those using Jamison will now also use the connector. The grand total of users will far far exceed the 2200 estimated. This will result in major issue in the Connector/N Dearborn Rad area. Accidents will increase. More cars funneled to one area is far worst than dividing the traffic as it is now. Residents in the area near this new major intersection will have difficult getting out of their subdivisions because of all the additional traffic. It's like putting a "bug light" in the middle to a swamp. All will come.

#2. The estimate for option one is being purposely inflated. The recommendation is to straighten the curve at Carr and N Dearborn. One individual from the study called it a "switch back" There are far worse curves on N Dearborn and surrounding roads. I can't remember the last accident at that corner. The person from the study stated the speed limit was the reason for calling the corner a switch back. Many remember when they raised the speed limit on that section of N Dearborn Rd to 45. How could they justify raising the speed limit to 45 many asked....the same speed limit that is posted on the flat straight section of Rt 1 between St Leon and Dover. Now I believe I know. It was in preparation for this. Now more work is required to meet the needs of a 45 MPH road. If it's a big deal, put the speed limit back where it was and save the money. I don't disagree that some work may be needed in certain areas, but to seemingly and purposefully inflate the cost so the other option don't look as bad???

#3 The next topic is a mystery to be. Rumor has it that a developer is on two boards. Also property was allegedly purchased by a certain individual on the board...property that a connector could run through. Again rumor only but these things do shed a bad light on the entire project.

My comments above are just that. I am not in favor of any type of a connector for the sake of profit or increased revenue. Make some improvements to the existing roads if need be or leave it at that.

Q8: Did you attend the June 22 Public Open House at East Central High School? Yes

#193

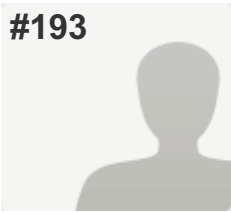
**COMPLETE****Collector:** Web Link 1 (Web Link)**Started:** Wednesday, July 20, 2016 5:41:36 PM**Last Modified:** Wednesday, July 20, 2016 5:45:41 PM**Time Spent:** 00:04:04**IP Address:** 68.51.27.208

PAGE 1

Q1: Where do you live? (Please select the ONE option that BEST applies to you.)

Dearborn County (outside Study Area & Lawrenceburg)

Q2: How important is each Study goal to you? (Please indicate the importance of each Study goal TO YOU by selecting the appropriate column.)*Refer to the table below for a full explanation of each goal to answer this question.

A. Preserve rural quality of the area	This goal is important to me
B. Minimize environmental impacts	This goal is important to me
C. Improve travel safety	I'm "middle of the road" on this goal
D. Enhance roadway connectivity and economic vitality	This goal is somewhat unimportant to me

Q3: How well do you think Concept 1 - Upgrade Existing Roads meets the Study goals? (Please SELECT the response indicating how well the concept, IN YOUR VIEW, meets each Study goal.)*Refer to the Concept 1 map below to answer this question.

	Does Concept 1 - Upgrade Existing Roads meet the Study goal?
A. Preserve rural quality of the area	Somewhat
B. Minimize environmental impacts	Somewhat
C. Improve travel safety	Somewhat
D. Enhance roadway connectivity and economic vitality	Somewhat

Q4: How well do you think Concept 2 - Whites Hill Connector meets the Study goals? (Please SELECT the response indicating how well the concept, IN YOUR VIEW, meets each Study goal.)*Refer to the Concept 2 map below to answer this question.

	Does Concept 2 - Whites Hill Connector meet the Study goal?
A. Preserve rural quality of the area	No
B. Minimize environmental impacts	No
C. Improve travel safety	No
D. Enhance roadway connectivity and economic vitality	Somewhat

Q5: How well do you think Concept 3 - Carr Connector meets the Study goals? (Please SELECT the response indicating how well the concept, IN YOUR VIEW, meets each Study goal.)*Refer to the Concept 3 map below to answer this question.

	Does Concept 3 -Carr Connector meet the Study goal?
A. Preserve rural quality of the area	No
B. Minimize environmental impacts	No
C. Improve travel safety	No
D. Enhance roadway connectivity and economic vitality	Somewhat

Q6: How well do you think Concept 4 - State Line Connector meets the Study goals? (Please SELECT the response indicating how well the concept, IN YOUR VIEW, meets each Study goal.)*Refer to the Concept 4 map below to answer this question.

	Does Concept 4 - State Line Connector meet the Study goal?
A. Preserve rural quality of the area	No
B. Minimize environmental impacts	No
C. Improve travel safety	No
D. Enhance roadway connectivity and economic vitality	Somewhat

Q7: Do you have additional comments or suggestions?If yes, please use the comment box below to share other thoughts. Please note the concept name or number, if applicable.

We do not need another route 1 truck route.

Q8: Did you attend the June 22 Public Open House at East Central High School? No

#194

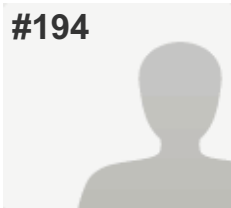
**COMPLETE****Collector:** Web Link 1 (Web Link)**Started:** Wednesday, July 20, 2016 7:22:49 PM**Last Modified:** Wednesday, July 20, 2016 7:31:53 PM**Time Spent:** 00:09:04**IP Address:** 50.5.21.224

PAGE 1

Q1: Where do you live? (Please select the ONE option that BEST applies to you.)

Bright 74 Study Area (please refer to the Study Area Map below)

Q2: How important is each Study goal to you? (Please indicate the importance of each Study goal TO YOU by selecting the appropriate column.)*Refer to the table below for a full explanation of each goal to answer this question.

A. Preserve rural quality of the area	This goal is important to me
B. Minimize environmental impacts	This goal is somewhat important to me
C. Improve travel safety	This goal is important to me
D. Enhance roadway connectivity and economic vitality	This goal is important to me

Q3: How well do you think Concept 1 - Upgrade Existing Roads meets the Study goals? (Please SELECT the response indicating how well the concept, IN YOUR VIEW, meets each Study goal.)*Refer to the Concept 1 map below to answer this question.

	Does Concept 1 - Upgrade Existing Roads meet the Study goal?
A. Preserve rural quality of the area	Somewhat
B. Minimize environmental impacts	Yes
C. Improve travel safety	Yes
D. Enhance roadway connectivity and economic vitality	No

Q4: How well do you think Concept 2 - Whites Hill Connector meets the Study goals? (Please SELECT the response indicating how well the concept, IN YOUR VIEW, meets each Study goal.)*Refer to the Concept 2 map below to answer this question.

	Does Concept 2 - Whites Hill Connector meet the Study goal?
A. Preserve rural quality of the area	Yes
B. Minimize environmental impacts	Somewhat
C. Improve travel safety	Yes
D. Enhance roadway connectivity and economic vitality	No

Q5: How well do you think Concept 3 - Carr Connector meets the Study goals? (Please SELECT the response indicating how well the concept, IN YOUR VIEW, meets each Study goal.)*Refer to the Concept 3 map below to answer this question.

	Does Concept 3 -Carr Connector meet the Study goal?
A. Preserve rural quality of the area	Somewhat
B. Minimize environmental impacts	No
C. Improve travel safety	No
D. Enhance roadway connectivity and economic vitality	No

Q6: How well do you think Concept 4 - State Line Connector meets the Study goals? (Please SELECT the response indicating how well the concept, IN YOUR VIEW, meets each Study goal.)*Refer to the Concept 4 map below to answer this question.

	Does Concept 4 - State Line Connector meet the Study goal?
A. Preserve rural quality of the area	Somewhat
B. Minimize environmental impacts	Yes
C. Improve travel safety	Yes
D. Enhance roadway connectivity and economic vitality	Yes

Q7: Do you have additional comments or suggestions?If yes, please use the comment box below to share other thoughts. Please note the concept name or number, if applicable.

Concept 4 is a great idea and will help Bright progress!

Q8: Did you attend the June 22 Public Open House at East Central High School? No

#195

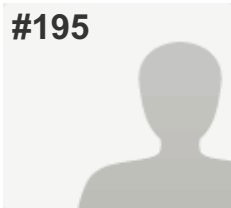
**COMPLETE****Collector:** Web Link 1 (Web Link)**Started:** Thursday, July 21, 2016 9:25:45 AM**Last Modified:** Thursday, July 21, 2016 9:29:55 AM**Time Spent:** 00:04:10**IP Address:** 75.144.108.57

PAGE 1

Q1: Where do you live? (Please select the ONE option that BEST applies to you.)

Bright 74 Study Area (please refer to the Study Area Map below)

Q2: How important is each Study goal to you? (Please indicate the importance of each Study goal TO YOU by selecting the appropriate column.)*Refer to the table below for a full explanation of each goal to answer this question.

A. Preserve rural quality of the area	This goal is important to me
B. Minimize environmental impacts	This goal is important to me
C. Improve travel safety	This goal is important to me
D. Enhance roadway connectivity and economic vitality	This goal is unimportant to me

Q3: How well do you think Concept 1 - Upgrade Existing Roads meets the Study goals? (Please SELECT the response indicating how well the concept, IN YOUR VIEW, meets each Study goal.)*Refer to the Concept 1 map below to answer this question.

	Does Concept 1 - Upgrade Existing Roads meet the Study goal?
A. Preserve rural quality of the area	Yes
B. Minimize environmental impacts	Yes
C. Improve travel safety	Yes
D. Enhance roadway connectivity and economic vitality	Yes

Q4: How well do you think Concept 2 - Whites Hill Connector meets the Study goals? (Please SELECT the response indicating how well the concept, IN YOUR VIEW, meets each Study goal.)*Refer to the Concept 2 map below to answer this question.

	Does Concept 2 - Whites Hill Connector meet the Study goal?
A. Preserve rural quality of the area	No
B. Minimize environmental impacts	No
C. Improve travel safety	No
D. Enhance roadway connectivity and economic vitality	No

Q5: How well do you think Concept 3 - Carr Connector meets the Study goals? (Please SELECT the response indicating how well the concept, IN YOUR VIEW, meets each Study goal.)*Refer to the Concept 3 map below to answer this question.

	Does Concept 3 -Carr Connector meet the Study goal?
A. Preserve rural quality of the area	No
B. Minimize environmental impacts	No
C. Improve travel safety	No
D. Enhance roadway connectivity and economic vitality	No

Q6: How well do you think Concept 4 - State Line Connector meets the Study goals? (Please SELECT the response indicating how well the concept, IN YOUR VIEW, meets each Study goal.)*Refer to the Concept 4 map below to answer this question.

	Does Concept 4 - State Line Connector meet the Study goal?
A. Preserve rural quality of the area	No
B. Minimize environmental impacts	No
C. Improve travel safety	No
D. Enhance roadway connectivity and economic vitality	No

Q7: Do you have additional comments or suggestions?If yes, please use the comment box below to share other thoughts. Please note the concept name or number, if applicable.

Improve the current roads. We do not need a new road to bring in more business.

Q8: Did you attend the June 22 Public Open House at East Central High School? No

#196

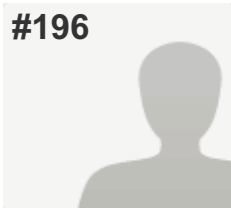
**COMPLETE****Collector:** Web Link 1 (Web Link)**Started:** Thursday, July 21, 2016 3:15:35 PM**Last Modified:** Thursday, July 21, 2016 3:45:28 PM**Time Spent:** 00:29:52**IP Address:** 50.5.17.136

PAGE 1

Q1: Where do you live? (Please select the ONE option that BEST applies to you.)

Bright 74 Study Area (please refer to the Study Area Map below)

Q2: How important is each Study goal to you? (Please indicate the importance of each Study goal TO YOU by selecting the appropriate column.)*Refer to the table below for a full explanation of each goal to answer this question.

A. Preserve rural quality of the area	This goal is important to me
B. Minimize environmental impacts	This goal is important to me
C. Improve travel safety	This goal is unimportant to me
D. Enhance roadway connectivity and economic vitality	This goal is unimportant to me

Q3: How well do you think Concept 1 - Upgrade Existing Roads meets the Study goals? (Please SELECT the response indicating how well the concept, IN YOUR VIEW, meets each Study goal.)*Refer to the Concept 1 map below to answer this question.

	Does Concept 1 - Upgrade Existing Roads meet the Study goal?
A. Preserve rural quality of the area	Somewhat
B. Minimize environmental impacts	Somewhat
C. Improve travel safety	Somewhat
D. Enhance roadway connectivity and economic vitality	Somewhat

Q4: How well do you think Concept 2 - Whites Hill Connector meets the Study goals? (Please SELECT the response indicating how well the concept, IN YOUR VIEW, meets each Study goal.)*Refer to the Concept 2 map below to answer this question.

	Does Concept 2 - Whites Hill Connector meet the Study goal?
A. Preserve rural quality of the area	Somewhat
B. Minimize environmental impacts	Somewhat
C. Improve travel safety	No
D. Enhance roadway connectivity and economic vitality	No

Q5: How well do you think Concept 3 - Carr Connector meets the Study goals? (Please SELECT the response indicating how well the concept, IN YOUR VIEW, meets each Study goal.)*Refer to the Concept 3 map below to answer this question.

	Does Concept 3 -Carr Connector meet the Study goal?
A. Preserve rural quality of the area	No
B. Minimize environmental impacts	No
C. Improve travel safety	No
D. Enhance roadway connectivity and economic vitality	No

Q6: How well do you think Concept 4 - State Line Connector meets the Study goals? (Please SELECT the response indicating how well the concept, IN YOUR VIEW, meets each Study goal.)*Refer to the Concept 4 map below to answer this question.

	Does Concept 4 - State Line Connector meet the Study goal?
A. Preserve rural quality of the area	No
B. Minimize environmental impacts	No
C. Improve travel safety	No
D. Enhance roadway connectivity and economic vitality	No

Q7: Do you have additional comments or suggestions?If yes, please use the comment box below to share other thoughts. Please note the concept name or number, if applicable.

I am totally against Concept 3!! It will ruin the area with traffic and noise and danger. It will ruin the environment-it is in flood plains, will ruin 5 wetland/ponds that are impacted, and affect the quiet, safe family oriented neighborhoods that border Carr. It would be very costly and I would not support my tax dollars or the people who would spend my tax dollars that way. There is already so much road noise and traffic going up and down North Dearborn. People speed and have no regard for the speed limit. It is very dangerous and I don't want that danger, noise, congestion going past my neighborhood. Cars dragging up and down North Dearborn can be heard at all hours of the night. I DO NOT want this situation to be expanded and come even closer to where I live. Use existing roadways. Why can't people just go all the way down North Dearborn to Route 1? You already spent a large amount of time and money to straighten and widen North Dearborn as it approaches Route 1. Why can't people just use this route. It's only a couple of minutes more than any of the proposed concepts. With all the Concepts, it dumps people at the bottom of the hill of I-74. If people would just take the existing roads (North Dearborn to Route 1) they would be at the top of the I-74 hill. It would save them time and money in gas just climbing up that hill.

Concept 1 at least utilizes existing roadways. I don't want or need more commerce in Bright!!!! I can just drive a few minutes down to Harrison to shop. There is NO REASON to do any of these Concepts!! Why can't you just keep it the nice, quiet rural town that it is now? That is the whole reason I moved here, and now you want to ruin it. If people want to get to I-74 faster, they should just get up a few minutes earlier in the morning, or move to Harrison or Batesville or somewhere along the interstate. I would guess that this is being done because a handful of people have come up with this hair brained idea of Concepts #1 through #4. None of the concepts are any good. People should have the right to vote for the option of NOT doing ANY of the Concepts!!! The names of the people who are responsible for pushing these concepts forward should be made public so we know where and who all of these "Bright" (not) ideas came from!!!

Q8: Did you attend the June 22 Public Open House at East Central High School? No

#197

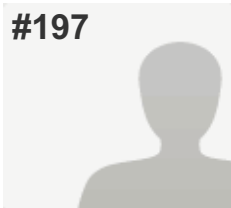
**COMPLETE****Collector:** Web Link 1 (Web Link)**Started:** Thursday, July 21, 2016 4:08:55 PM**Last Modified:** Thursday, July 21, 2016 4:15:00 PM**Time Spent:** 00:06:05**IP Address:** 68.45.161.48

PAGE 1

Q1: Where do you live? (Please select the ONE option that BEST applies to you.)

Bright 74 Study Area (please refer to the Study Area Map below)

Q2: How important is each Study goal to you? (Please indicate the importance of each Study goal TO YOU by selecting the appropriate column.)*Refer to the table below for a full explanation of each goal to answer this question.

A. Preserve rural quality of the area	This goal is important to me
B. Minimize environmental impacts	This goal is important to me
C. Improve travel safety	This goal is somewhat important to me
D. Enhance roadway connectivity and economic vitality	This goal is somewhat unimportant to me

Q3: How well do you think Concept 1 - Upgrade Existing Roads meets the Study goals? (Please SELECT the response indicating how well the concept, IN YOUR VIEW, meets each Study goal.)*Refer to the Concept 1 map below to answer this question.

	Does Concept 1 - Upgrade Existing Roads meet the Study goal?
A. Preserve rural quality of the area	Yes
B. Minimize environmental impacts	Yes
C. Improve travel safety	Somewhat
D. Enhance roadway connectivity and economic vitality	Somewhat

Q4: How well do you think Concept 2 - Whites Hill Connector meets the Study goals? (Please SELECT the response indicating how well the concept, IN YOUR VIEW, meets each Study goal.)*Refer to the Concept 2 map below to answer this question.

	Does Concept 2 - Whites Hill Connector meet the Study goal?
A. Preserve rural quality of the area	No
B. Minimize environmental impacts	No
C. Improve travel safety	Somewhat
D. Enhance roadway connectivity and economic vitality	Somewhat

Q5: How well do you think Concept 3 - Carr Connector meets the Study goals? (Please SELECT the response indicating how well the concept, IN YOUR VIEW, meets each Study goal.)*Refer to the Concept 3 map below to answer this question.

	Does Concept 3 -Carr Connector meet the Study goal?
A. Preserve rural quality of the area	No
B. Minimize environmental impacts	No
C. Improve travel safety	Somewhat
D. Enhance roadway connectivity and economic vitality	Somewhat

Q6: How well do you think Concept 4 - State Line Connector meets the Study goals? (Please SELECT the response indicating how well the concept, IN YOUR VIEW, meets each Study goal.)*Refer to the Concept 4 map below to answer this question.

	Does Concept 4 - State Line Connector meet the Study goal?
A. Preserve rural quality of the area	No
B. Minimize environmental impacts	No
C. Improve travel safety	Somewhat
D. Enhance roadway connectivity and economic vitality	Somewhat

Q7: Do you have additional comments or suggestions?If yes, please use the comment box below to share other thoughts. Please note the concept name or number, if applicable.

Concept 1 is the maximum I would like to see done.

Q8: Did you attend the June 22 Public Open House at East Central High School? No

#198

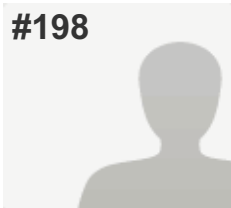
**COMPLETE****Collector:** Web Link 1 (Web Link)**Started:** Thursday, July 21, 2016 6:22:53 PM**Last Modified:** Thursday, July 21, 2016 6:28:17 PM**Time Spent:** 00:05:24**IP Address:** 73.176.116.7

PAGE 1

Q1: Where do you live? (Please select the ONE option that BEST applies to you.)

Bright 74 Study Area (please refer to the Study Area Map below)

Q2: How important is each Study goal to you? (Please indicate the importance of each Study goal TO YOU by selecting the appropriate column.)*Refer to the table below for a full explanation of each goal to answer this question.

A. Preserve rural quality of the area	This goal is important to me
B. Minimize environmental impacts	This goal is important to me
C. Improve travel safety	This goal is important to me
D. Enhance roadway connectivity and economic vitality	This goal is unimportant to me

Q3: How well do you think Concept 1 - Upgrade Existing Roads meets the Study goals? (Please SELECT the response indicating how well the concept, IN YOUR VIEW, meets each Study goal.)*Refer to the Concept 1 map below to answer this question.

	Does Concept 1 - Upgrade Existing Roads meet the Study goal?
A. Preserve rural quality of the area	No
B. Minimize environmental impacts	No
C. Improve travel safety	Somewhat
D. Enhance roadway connectivity and economic vitality	No

Q4: How well do you think Concept 2 - Whites Hill Connector meets the Study goals? (Please SELECT the response indicating how well the concept, IN YOUR VIEW, meets each Study goal.)*Refer to the Concept 2 map below to answer this question.

	Does Concept 2 - Whites Hill Connector meet the Study goal?
A. Preserve rural quality of the area	No
B. Minimize environmental impacts	No
C. Improve travel safety	Somewhat
D. Enhance roadway connectivity and economic vitality	Somewhat

Q5: How well do you think Concept 3 - Carr Connector meets the Study goals? (Please SELECT the response indicating how well the concept, IN YOUR VIEW, meets each Study goal.)*Refer to the Concept 3 map below to answer this question.

	Does Concept 3 -Carr Connector meet the Study goal?
A. Preserve rural quality of the area	No
B. Minimize environmental impacts	No
C. Improve travel safety	Somewhat
D. Enhance roadway connectivity and economic vitality	Somewhat

Q6: How well do you think Concept 4 - State Line Connector meets the Study goals? (Please SELECT the response indicating how well the concept, IN YOUR VIEW, meets each Study goal.)*Refer to the Concept 4 map below to answer this question.

	Does Concept 4 - State Line Connector meet the Study goal?
A. Preserve rural quality of the area	No
B. Minimize environmental impacts	No
C. Improve travel safety	No
D. Enhance roadway connectivity and economic vitality	Somewhat

Q7: Do you have additional comments or suggestions?If yes, please use the comment box below to share other thoughts. Please note the concept name or number, if applicable.

I do not believe there is a need or desire to "enhance" local residents ability to reach I74

Q8: Did you attend the June 22 Public Open House at East Central High School?	No
--	----

#199

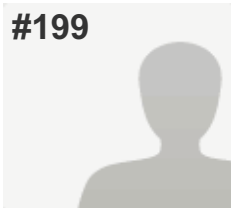
**COMPLETE****Collector:** Web Link 1 (Web Link)**Started:** Thursday, July 21, 2016 8:23:19 PM**Last Modified:** Thursday, July 21, 2016 8:28:29 PM**Time Spent:** 00:05:10**IP Address:** 208.102.26.59

PAGE 1

Q1: Where do you live? (Please select the ONE option that BEST applies to you.)

City of Harrison, Ohio

Q2: How important is each Study goal to you? (Please indicate the importance of each Study goal TO YOU by selecting the appropriate column.)*Refer to the table below for a full explanation of each goal to answer this question.

A. Preserve rural quality of the area	This goal is unimportant to me
B. Minimize environmental impacts	I'm "middle of the road" on this goal
C. Improve travel safety	This goal is somewhat important to me
D. Enhance roadway connectivity and economic vitality	This goal is important to me

Q3: How well do you think Concept 1 - Upgrade Existing Roads meets the Study goals? (Please SELECT the response indicating how well the concept, IN YOUR VIEW, meets each Study goal.)*Refer to the Concept 1 map below to answer this question.

	Does Concept 1 - Upgrade Existing Roads meet the Study goal?
A. Preserve rural quality of the area	Somewhat
B. Minimize environmental impacts	Somewhat
C. Improve travel safety	Yes
D. Enhance roadway connectivity and economic vitality	Yes

Q4: How well do you think Concept 2 - Whites Hill Connector meets the Study goals? (Please SELECT the response indicating how well the concept, IN YOUR VIEW, meets each Study goal.)*Refer to the Concept 2 map below to answer this question.

	Does Concept 2 - Whites Hill Connector meet the Study goal?
A. Preserve rural quality of the area	Somewhat
B. Minimize environmental impacts	Somewhat
C. Improve travel safety	Yes
D. Enhance roadway connectivity and economic vitality	Yes

Q5: How well do you think Concept 3 - Carr Connector meets the Study goals? (Please SELECT the response indicating how well the concept, IN YOUR VIEW, meets each Study goal.)*Refer to the Concept 3 map below to answer this question.

	Does Concept 3 -Carr Connector meet the Study goal?
A. Preserve rural quality of the area	Yes
B. Minimize environmental impacts	Yes
C. Improve travel safety	Somewhat
D. Enhance roadway connectivity and economic vitality	Somewhat

Q6: How well do you think Concept 4 - State Line Connector meets the Study goals? (Please SELECT the response indicating how well the concept, IN YOUR VIEW, meets each Study goal.)*Refer to the Concept 4 map below to answer this question.

	Does Concept 4 - State Line Connector meet the Study goal?
A. Preserve rural quality of the area	Yes
B. Minimize environmental impacts	Yes
C. Improve travel safety	Somewhat
D. Enhance roadway connectivity and economic vitality	Somewhat

Q7: Do you have additional comments or suggestions?If yes, please use the comment box below to share other thoughts. Please note the concept name or number, if applicable.

Respondent skipped this question

Q8: Did you attend the June 22 Public Open House at East Central High School?

No

#200

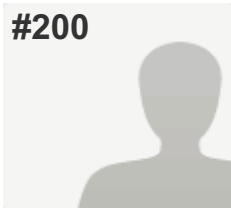
**COMPLETE****Collector:** Web Link 1 (Web Link)**Started:** Thursday, July 21, 2016 9:14:41 PM**Last Modified:** Thursday, July 21, 2016 9:25:51 PM**Time Spent:** 00:11:09**IP Address:** 73.176.116.248

PAGE 1

Q1: Where do you live? (Please select the ONE option that BEST applies to you.)

Bright 74 Study Area (please refer to the Study Area Map below)

Q2: How important is each Study goal to you? (Please indicate the importance of each Study goal TO YOU by selecting the appropriate column.)*Refer to the table below for a full explanation of each goal to answer this question.

A. Preserve rural quality of the area	This goal is important to me
B. Minimize environmental impacts	This goal is important to me
C. Improve travel safety	This goal is somewhat important to me
D. Enhance roadway connectivity and economic vitality	This goal is somewhat unimportant to me

Q3: How well do you think Concept 1 - Upgrade Existing Roads meets the Study goals? (Please SELECT the response indicating how well the concept, IN YOUR VIEW, meets each Study goal.)*Refer to the Concept 1 map below to answer this question.

	Does Concept 1 - Upgrade Existing Roads meet the Study goal?
A. Preserve rural quality of the area	Yes
B. Minimize environmental impacts	Yes
C. Improve travel safety	Yes
D. Enhance roadway connectivity and economic vitality	Somewhat

Q4: How well do you think Concept 2 - Whites Hill Connector meets the Study goals? (Please SELECT the response indicating how well the concept, IN YOUR VIEW, meets each Study goal.)*Refer to the Concept 2 map below to answer this question.

	Does Concept 2 - Whites Hill Connector meet the Study goal?
A. Preserve rural quality of the area	Somewhat
B. Minimize environmental impacts	No
C. Improve travel safety	Somewhat
D. Enhance roadway connectivity and economic vitality	Somewhat

Q5: How well do you think Concept 3 - Carr Connector meets the Study goals? (Please SELECT the response indicating how well the concept, IN YOUR VIEW, meets each Study goal.)*Refer to the Concept 3 map below to answer this question.

	Does Concept 3 -Carr Connector meet the Study goal?
A. Preserve rural quality of the area	No
B. Minimize environmental impacts	No
C. Improve travel safety	No
D. Enhance roadway connectivity and economic vitality	Somewhat

Q6: How well do you think Concept 4 - State Line Connector meets the Study goals? (Please SELECT the response indicating how well the concept, IN YOUR VIEW, meets each Study goal.)*Refer to the Concept 4 map below to answer this question.

	Does Concept 4 - State Line Connector meet the Study goal?
A. Preserve rural quality of the area	No
B. Minimize environmental impacts	No
C. Improve travel safety	No
D. Enhance roadway connectivity and economic vitality	No

Q7: Do you have additional comments or suggestions?If yes, please use the comment box below to share other thoughts. Please note the concept name or number, if applicable.

Respondent skipped this question

Q8: Did you attend the June 22 Public Open House at East Central High School?

No

#201

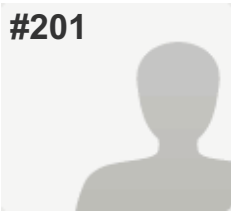
**COMPLETE****Collector:** Web Link 1 (Web Link)**Started:** Thursday, July 21, 2016 9:28:18 PM**Last Modified:** Thursday, July 21, 2016 9:28:24 PM**Time Spent:** 00:00:06**IP Address:** 68.50.167.186

PAGE 1

Q1: Where do you live? (Please select the ONE option that BEST applies to you.)

Bright 74 Study Area (please refer to the Study Area Map below)

Q2: How important is each Study goal to you? (Please indicate the importance of each Study goal TO YOU by selecting the appropriate column.)*Refer to the table below for a full explanation of each goal to answer this question.

A. Preserve rural quality of the area	This goal is important to me
B. Minimize environmental impacts	This goal is important to me
C. Improve travel safety	I'm "middle of the road" on this goal
D. Enhance roadway connectivity and economic vitality	This goal is unimportant to me

Q3: How well do you think Concept 1 - Upgrade Existing Roads meets the Study goals? (Please SELECT the response indicating how well the concept, IN YOUR VIEW, meets each Study goal.)*Refer to the Concept 1 map below to answer this question.

	Does Concept 1 - Upgrade Existing Roads meet the Study goal?
A. Preserve rural quality of the area	Yes
B. Minimize environmental impacts	Yes
C. Improve travel safety	Yes
D. Enhance roadway connectivity and economic vitality	Somewhat

Q4: How well do you think Concept 2 - Whites Hill Connector meets the Study goals? (Please SELECT the response indicating how well the concept, IN YOUR VIEW, meets each Study goal.)*Refer to the Concept 2 map below to answer this question.

	Does Concept 2 - Whites Hill Connector meet the Study goal?
A. Preserve rural quality of the area	No
B. Minimize environmental impacts	No
C. Improve travel safety	Somewhat
D. Enhance roadway connectivity and economic vitality	Somewhat

Q5: How well do you think Concept 3 - Carr Connector meets the Study goals? (Please SELECT the response indicating how well the concept, IN YOUR VIEW, meets each Study goal.)*Refer to the Concept 3 map below to answer this question.

	Does Concept 3 -Carr Connector meet the Study goal?
A. Preserve rural quality of the area	No
B. Minimize environmental impacts	No
C. Improve travel safety	No
D. Enhance roadway connectivity and economic vitality	No

Q6: How well do you think Concept 4 - State Line Connector meets the Study goals? (Please SELECT the response indicating how well the concept, IN YOUR VIEW, meets each Study goal.)*Refer to the Concept 4 map below to answer this question.

	Does Concept 4 - State Line Connector meet the Study goal?
A. Preserve rural quality of the area	No
B. Minimize environmental impacts	No
C. Improve travel safety	Somewhat
D. Enhance roadway connectivity and economic vitality	Somewhat

Q7: Do you have additional comments or suggestions?If yes, please use the comment box below to share other thoughts. Please note the concept name or number, if applicable.

Why are we even doing this? You are not spending out tax payer money well. NO New roads are needed, Just fix what we have!

Q8: Did you attend the June 22 Public Open House at East Central High School?	Yes
--	-----

#202

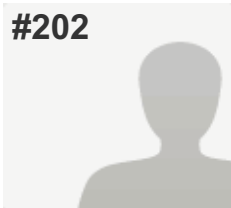
**COMPLETE****Collector:** Web Link 1 (Web Link)**Started:** Thursday, July 21, 2016 11:30:50 PM**Last Modified:** Thursday, July 21, 2016 11:36:25 PM**Time Spent:** 00:05:35**IP Address:** 66.87.114.34

PAGE 1

Q1: Where do you live? (Please select the ONE option that BEST applies to you.)

Dearborn County (outside Study Area & Lawrenceburg)

Q2: How important is each Study goal to you? (Please indicate the importance of each Study goal TO YOU by selecting the appropriate column.)*Refer to the table below for a full explanation of each goal to answer this question.

A. Preserve rural quality of the area	This goal is somewhat important to me
B. Minimize environmental impacts	This goal is somewhat important to me
C. Improve travel safety	This goal is important to me
D. Enhance roadway connectivity and economic vitality	This goal is important to me

Q3: How well do you think Concept 1 - Upgrade Existing Roads meets the Study goals? (Please SELECT the response indicating how well the concept, IN YOUR VIEW, meets each Study goal.)*Refer to the Concept 1 map below to answer this question.

	Does Concept 1 - Upgrade Existing Roads meet the Study goal?
A. Preserve rural quality of the area	Yes
B. Minimize environmental impacts	Yes
C. Improve travel safety	Somewhat
D. Enhance roadway connectivity and economic vitality	No

Q4: How well do you think Concept 2 - Whites Hill Connector meets the Study goals? (Please SELECT the response indicating how well the concept, IN YOUR VIEW, meets each Study goal.)*Refer to the Concept 2 map below to answer this question.

	Does Concept 2 - Whites Hill Connector meet the Study goal?
A. Preserve rural quality of the area	Somewhat
B. Minimize environmental impacts	Somewhat
C. Improve travel safety	Somewhat
D. Enhance roadway connectivity and economic vitality	Somewhat

Q5: How well do you think Concept 3 - Carr Connector meets the Study goals? (Please SELECT the response indicating how well the concept, IN YOUR VIEW, meets each Study goal.)*Refer to the Concept 3 map below to answer this question.

	Does Concept 3 -Carr Connector meet the Study goal?
A. Preserve rural quality of the area	Yes
B. Minimize environmental impacts	Yes
C. Improve travel safety	Yes
D. Enhance roadway connectivity and economic vitality	Yes

Q6: How well do you think Concept 4 - State Line Connector meets the Study goals? (Please SELECT the response indicating how well the concept, IN YOUR VIEW, meets each Study goal.)*Refer to the Concept 4 map below to answer this question.

	Does Concept 4 - State Line Connector meet the Study goal?
A. Preserve rural quality of the area	Yes
B. Minimize environmental impacts	Yes
C. Improve travel safety	Yes
D. Enhance roadway connectivity and economic vitality	Yes

Q7: Do you have additional comments or suggestions?If yes, please use the comment box below to share other thoughts. Please note the concept name or number, if applicable.

Respondent skipped this question

Q8: Did you attend the June 22 Public Open House at East Central High School?

No

#203

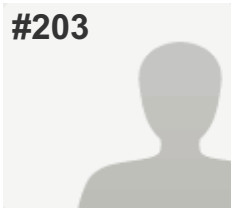
**COMPLETE****Collector:** Web Link 1 (Web Link)**Started:** Friday, July 22, 2016 1:33:39 AM**Last Modified:** Friday, July 22, 2016 1:49:54 AM**Time Spent:** 00:16:15**IP Address:** 68.45.139.226

PAGE 1

Q1: Where do you live? (Please select the ONE option that BEST applies to you.)

Bright 74 Study Area (please refer to the Study Area Map below)

Q2: How important is each Study goal to you? (Please indicate the importance of each Study goal TO YOU by selecting the appropriate column.)*Refer to the table below for a full explanation of each goal to answer this question.

A. Preserve rural quality of the area	This goal is unimportant to me
B. Minimize environmental impacts	This goal is unimportant to me
C. Improve travel safety	This goal is unimportant to me
D. Enhance roadway connectivity and economic vitality	I'm "middle of the road" on this goal

Q3: How well do you think Concept 1 - Upgrade Existing Roads meets the Study goals? (Please SELECT the response indicating how well the concept, IN YOUR VIEW, meets each Study goal.)*Refer to the Concept 1 map below to answer this question.

	Does Concept 1 - Upgrade Existing Roads meet the Study goal?
A. Preserve rural quality of the area	No
B. Minimize environmental impacts	Somewhat
C. Improve travel safety	Somewhat
D. Enhance roadway connectivity and economic vitality	No

Q4: How well do you think Concept 2 - Whites Hill Connector meets the Study goals? (Please SELECT the response indicating how well the concept, IN YOUR VIEW, meets each Study goal.)*Refer to the Concept 2 map below to answer this question.

	Does Concept 2 - Whites Hill Connector meet the Study goal?
A. Preserve rural quality of the area	No
B. Minimize environmental impacts	Somewhat
C. Improve travel safety	Somewhat
D. Enhance roadway connectivity and economic vitality	No

Q5: How well do you think Concept 3 - Carr Connector meets the Study goals? (Please SELECT the response indicating how well the concept, IN YOUR VIEW, meets each Study goal.)*Refer to the Concept 3 map below to answer this question.

	Does Concept 3 -Carr Connector meet the Study goal?
A. Preserve rural quality of the area	No
B. Minimize environmental impacts	Somewhat
C. Improve travel safety	Somewhat
D. Enhance roadway connectivity and economic vitality	No

Q6: How well do you think Concept 4 - State Line Connector meets the Study goals? (Please SELECT the response indicating how well the concept, IN YOUR VIEW, meets each Study goal.)*Refer to the Concept 4 map below to answer this question.

	Does Concept 4 - State Line Connector meet the Study goal?
A. Preserve rural quality of the area	No
B. Minimize environmental impacts	No
C. Improve travel safety	No
D. Enhance roadway connectivity and economic vitality	No

Q7: Do you have additional comments or suggestions?If yes, please use the comment box below to share other thoughts. Please note the concept name or number, if applicable.

Respondent skipped this question

Q8: Did you attend the June 22 Public Open House at East Central High School?

No

#204

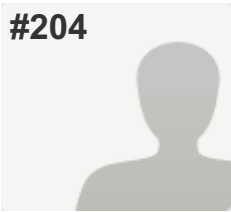
**COMPLETE****Collector:** Web Link 1 (Web Link)**Started:** Friday, July 22, 2016 8:13:35 AM**Last Modified:** Friday, July 22, 2016 8:19:52 AM**Time Spent:** 00:06:16**IP Address:** 216.8.233.210

PAGE 1

Q1: Where do you live? (Please select the ONE option that BEST applies to you.)

Bright 74 Study Area (please refer to the Study Area Map below)

Q2: How important is each Study goal to you? (Please indicate the importance of each Study goal TO YOU by selecting the appropriate column.)*Refer to the table below for a full explanation of each goal to answer this question.

A. Preserve rural quality of the area	This goal is important to me
B. Minimize environmental impacts	This goal is important to me
C. Improve travel safety	This goal is important to me
D. Enhance roadway connectivity and economic vitality	This goal is unimportant to me

Q3: How well do you think Concept 1 - Upgrade Existing Roads meets the Study goals? (Please SELECT the response indicating how well the concept, IN YOUR VIEW, meets each Study goal.)*Refer to the Concept 1 map below to answer this question.

	Does Concept 1 - Upgrade Existing Roads meet the Study goal?
A. Preserve rural quality of the area	Somewhat
B. Minimize environmental impacts	Somewhat
C. Improve travel safety	Yes
D. Enhance roadway connectivity and economic vitality	No

Q4: How well do you think Concept 2 - Whites Hill Connector meets the Study goals? (Please SELECT the response indicating how well the concept, IN YOUR VIEW, meets each Study goal.)*Refer to the Concept 2 map below to answer this question.

	Does Concept 2 - Whites Hill Connector meet the Study goal?
A. Preserve rural quality of the area	No
B. Minimize environmental impacts	No
C. Improve travel safety	No
D. Enhance roadway connectivity and economic vitality	No

Q5: How well do you think Concept 3 - Carr Connector meets the Study goals? (Please SELECT the response indicating how well the concept, IN YOUR VIEW, meets each Study goal.)*Refer to the Concept 3 map below to answer this question.

	Does Concept 3 -Carr Connector meet the Study goal?
A. Preserve rural quality of the area	No
B. Minimize environmental impacts	No
C. Improve travel safety	No
D. Enhance roadway connectivity and economic vitality	No

Q6: How well do you think Concept 4 - State Line Connector meets the Study goals? (Please SELECT the response indicating how well the concept, IN YOUR VIEW, meets each Study goal.)*Refer to the Concept 4 map below to answer this question.

	Does Concept 4 - State Line Connector meet the Study goal?
A. Preserve rural quality of the area	No
B. Minimize environmental impacts	No
C. Improve travel safety	No
D. Enhance roadway connectivity and economic vitality	No

Q7: Do you have additional comments or suggestions?If yes, please use the comment box below to share other thoughts. Please note the concept name or number, if applicable.

Please do not include any connectors in bright.

Q8: Did you attend the June 22 Public Open House at East Central High School? No

#205

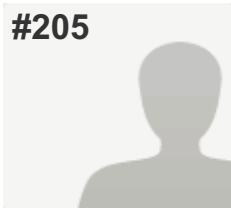
**COMPLETE****Collector:** Web Link 1 (Web Link)**Started:** Friday, July 22, 2016 8:36:42 AM**Last Modified:** Friday, July 22, 2016 8:52:55 AM**Time Spent:** 00:16:13**IP Address:** 50.5.31.6

PAGE 1

Q1: Where do you live? (Please select the ONE option that BEST applies to you.)

Dearborn County (outside Study Area & Lawrenceburg)

Q2: How important is each Study goal to you? (Please indicate the importance of each Study goal TO YOU by selecting the appropriate column.)*Refer to the table below for a full explanation of each goal to answer this question.

A. Preserve rural quality of the area	This goal is important to me
B. Minimize environmental impacts	This goal is important to me
C. Improve travel safety	This goal is somewhat unimportant to me
D. Enhance roadway connectivity and economic vitality	This goal is somewhat unimportant to me

Q3: How well do you think Concept 1 - Upgrade Existing Roads meets the Study goals? (Please SELECT the response indicating how well the concept, IN YOUR VIEW, meets each Study goal.)*Refer to the Concept 1 map below to answer this question.

	Does Concept 1 - Upgrade Existing Roads meet the Study goal?
A. Preserve rural quality of the area	Yes
B. Minimize environmental impacts	Yes
C. Improve travel safety	Yes
D. Enhance roadway connectivity and economic vitality	Yes

Q4: How well do you think Concept 2 - Whites Hill Connector meets the Study goals? (Please SELECT the response indicating how well the concept, IN YOUR VIEW, meets each Study goal.)*Refer to the Concept 2 map below to answer this question.

	Does Concept 2 - Whites Hill Connector meet the Study goal?
A. Preserve rural quality of the area	No
B. Minimize environmental impacts	No
C. Improve travel safety	No
D. Enhance roadway connectivity and economic vitality	No

Q5: How well do you think Concept 3 - Carr Connector meets the Study goals? (Please SELECT the response indicating how well the concept, IN YOUR VIEW, meets each Study goal.)*Refer to the Concept 3 map below to answer this question.

	Does Concept 3 -Carr Connector meet the Study goal?
A. Preserve rural quality of the area	No
B. Minimize environmental impacts	No
C. Improve travel safety	No
D. Enhance roadway connectivity and economic vitality	No

Q6: How well do you think Concept 4 - State Line Connector meets the Study goals? (Please SELECT the response indicating how well the concept, IN YOUR VIEW, meets each Study goal.)*Refer to the Concept 4 map below to answer this question.

	Does Concept 4 - State Line Connector meet the Study goal?
A. Preserve rural quality of the area	No
B. Minimize environmental impacts	No
C. Improve travel safety	No
D. Enhance roadway connectivity and economic vitality	No

Q7: Do you have additional comments or suggestions?If yes, please use the comment box below to share other thoughts. Please note the concept name or number, if applicable.

No connector!

Q8: Did you attend the June 22 Public Open House at East Central High School? No

#206

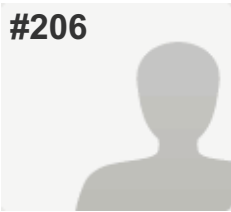
**COMPLETE****Collector:** Web Link 1 (Web Link)**Started:** Friday, July 22, 2016 10:06:49 AM**Last Modified:** Friday, July 22, 2016 10:10:11 AM**Time Spent:** 00:03:22**IP Address:** 70.208.197.224

PAGE 1

Q1: Where do you live? (Please select the ONE option that BEST applies to you.)

Bright 74 Study Area (please refer to the Study Area Map below)

Q2: How important is each Study goal to you? (Please indicate the importance of each Study goal TO YOU by selecting the appropriate column.)*Refer to the table below for a full explanation of each goal to answer this question.

A. Preserve rural quality of the area	This goal is important to me
B. Minimize environmental impacts	This goal is important to me
C. Improve travel safety	This goal is somewhat important to me
D. Enhance roadway connectivity and economic vitality	This goal is unimportant to me

Q3: How well do you think Concept 1 - Upgrade Existing Roads meets the Study goals? (Please SELECT the response indicating how well the concept, IN YOUR VIEW, meets each Study goal.)*Refer to the Concept 1 map below to answer this question.

	Does Concept 1 - Upgrade Existing Roads meet the Study goal?
A. Preserve rural quality of the area	Yes
B. Minimize environmental impacts	Yes
C. Improve travel safety	Somewhat
D. Enhance roadway connectivity and economic vitality	No

Q4: How well do you think Concept 2 - Whites Hill Connector meets the Study goals? (Please SELECT the response indicating how well the concept, IN YOUR VIEW, meets each Study goal.)*Refer to the Concept 2 map below to answer this question.

	Does Concept 2 - Whites Hill Connector meet the Study goal?
A. Preserve rural quality of the area	Yes
B. Minimize environmental impacts	Yes
C. Improve travel safety	Somewhat
D. Enhance roadway connectivity and economic vitality	No

Q5: How well do you think Concept 3 - Carr Connector meets the Study goals? (Please SELECT the response indicating how well the concept, IN YOUR VIEW, meets each Study goal.)*Refer to the Concept 3 map below to answer this question.

	Does Concept 3 -Carr Connector meet the Study goal?
A. Preserve rural quality of the area	Yes
B. Minimize environmental impacts	Yes
C. Improve travel safety	Somewhat
D. Enhance roadway connectivity and economic vitality	No

Q6: How well do you think Concept 4 - State Line Connector meets the Study goals? (Please SELECT the response indicating how well the concept, IN YOUR VIEW, meets each Study goal.)*Refer to the Concept 4 map below to answer this question.

	Does Concept 4 - State Line Connector meet the Study goal?
A. Preserve rural quality of the area	Yes
B. Minimize environmental impacts	Yes
C. Improve travel safety	Somewhat
D. Enhance roadway connectivity and economic vitality	No

Q7: Do you have additional comments or suggestions?If yes, please use the comment box below to share other thoughts. Please note the concept name or number, if applicable.

NO TO NEW ROAD

Q8: Did you attend the June 22 Public Open House at East Central High School? No

#207

**COMPLETE****Collector:** Web Link 1 (Web Link)**Started:** Friday, July 22, 2016 10:15:23 AM**Last Modified:** Friday, July 22, 2016 10:25:39 AM**Time Spent:** 00:10:16**IP Address:** 45.59.32.248

PAGE 1

Q1: Where do you live? (Please select the ONE option that BEST applies to you.)

Bright 74 Study Area (please refer to the Study Area Map below)

Q2: How important is each Study goal to you? (Please indicate the importance of each Study goal TO YOU by selecting the appropriate column.)*Refer to the table below for a full explanation of each goal to answer this question.

A. Preserve rural quality of the area	This goal is important to me
B. Minimize environmental impacts	This goal is important to me
C. Improve travel safety	I'm "middle of the road" on this goal
D. Enhance roadway connectivity and economic vitality	This goal is unimportant to me

Q3: How well do you think Concept 1 - Upgrade Existing Roads meets the Study goals? (Please SELECT the response indicating how well the concept, IN YOUR VIEW, meets each Study goal.)*Refer to the Concept 1 map below to answer this question.

	Does Concept 1 - Upgrade Existing Roads meet the Study goal?
A. Preserve rural quality of the area	No
B. Minimize environmental impacts	No
C. Improve travel safety	No
D. Enhance roadway connectivity and economic vitality	No

Q4: How well do you think Concept 2 - Whites Hill Connector meets the Study goals? (Please SELECT the response indicating how well the concept, IN YOUR VIEW, meets each Study goal.)*Refer to the Concept 2 map below to answer this question.

	Does Concept 2 - Whites Hill Connector meet the Study goal?
A. Preserve rural quality of the area	No
B. Minimize environmental impacts	No
C. Improve travel safety	No
D. Enhance roadway connectivity and economic vitality	No

Q5: How well do you think Concept 3 - Carr Connector meets the Study goals? (Please SELECT the response indicating how well the concept, IN YOUR VIEW, meets each Study goal.)*Refer to the Concept 3 map below to answer this question.

	Does Concept 3 -Carr Connector meet the Study goal?
A. Preserve rural quality of the area	No
B. Minimize environmental impacts	No
C. Improve travel safety	No
D. Enhance roadway connectivity and economic vitality	No

Q6: How well do you think Concept 4 - State Line Connector meets the Study goals? (Please SELECT the response indicating how well the concept, IN YOUR VIEW, meets each Study goal.)*Refer to the Concept 4 map below to answer this question.

	Does Concept 4 - State Line Connector meet the Study goal?
A. Preserve rural quality of the area	No
B. Minimize environmental impacts	No
C. Improve travel safety	No
D. Enhance roadway connectivity and economic vitality	No

Q7: Do you have additional comments or suggestions?If yes, please use the comment box below to share other thoughts. Please note the concept name or number, if applicable.

Respondent skipped this question

Q8: Did you attend the June 22 Public Open House at East Central High School?

No

#208

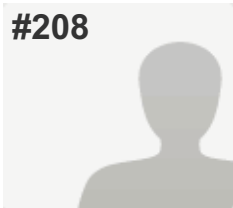
**COMPLETE****Collector:** Web Link 1 (Web Link)**Started:** Friday, July 22, 2016 12:05:17 PM**Last Modified:** Friday, July 22, 2016 12:22:07 PM**Time Spent:** 00:16:50**IP Address:** 216.8.196.60

PAGE 1

Q1: Where do you live? (Please select the ONE option that BEST applies to you.)

Dearborn County (outside Study Area & Lawrenceburg)

Q2: How important is each Study goal to you? (Please indicate the importance of each Study goal TO YOU by selecting the appropriate column.)*Refer to the table below for a full explanation of each goal to answer this question.

A. Preserve rural quality of the area	This goal is important to me
B. Minimize environmental impacts	This goal is important to me
C. Improve travel safety	This goal is important to me
D. Enhance roadway connectivity and economic vitality	This goal is unimportant to me

Q3: How well do you think Concept 1 - Upgrade Existing Roads meets the Study goals? (Please SELECT the response indicating how well the concept, IN YOUR VIEW, meets each Study goal.)*Refer to the Concept 1 map below to answer this question.

	Does Concept 1 - Upgrade Existing Roads meet the Study goal?
A. Preserve rural quality of the area	Yes
B. Minimize environmental impacts	Yes
C. Improve travel safety	Yes
D. Enhance roadway connectivity and economic vitality	No

Q4: How well do you think Concept 2 - Whites Hill Connector meets the Study goals? (Please SELECT the response indicating how well the concept, IN YOUR VIEW, meets each Study goal.)*Refer to the Concept 2 map below to answer this question.

	Does Concept 2 - Whites Hill Connector meet the Study goal?
A. Preserve rural quality of the area	Somewhat
B. Minimize environmental impacts	Somewhat
C. Improve travel safety	Yes
D. Enhance roadway connectivity and economic vitality	Somewhat

Q5: How well do you think Concept 3 - Carr Connector meets the Study goals? (Please SELECT the response indicating how well the concept, IN YOUR VIEW, meets each Study goal.)*Refer to the Concept 3 map below to answer this question.

	Does Concept 3 -Carr Connector meet the Study goal?
A. Preserve rural quality of the area	No
B. Minimize environmental impacts	No
C. Improve travel safety	No
D. Enhance roadway connectivity and economic vitality	Yes

Q6: How well do you think Concept 4 - State Line Connector meets the Study goals? (Please SELECT the response indicating how well the concept, IN YOUR VIEW, meets each Study goal.)*Refer to the Concept 4 map below to answer this question.

	Does Concept 4 - State Line Connector meet the Study goal?
A. Preserve rural quality of the area	No
B. Minimize environmental impacts	No
C. Improve travel safety	No
D. Enhance roadway connectivity and economic vitality	Somewhat

Q7: Do you have additional comments or suggestions?If yes, please use the comment box below to share other thoughts. Please note the concept name or number, if applicable.

I was not able to attend the meeting, but I do not see mention or indication of new traffic lights on 52 for any of these studies. The Brookville exits are already a hazard and traffic will increase to 7,500 cars a day in some cases.

Q8: Did you attend the June 22 Public Open House at East Central High School? No

#209

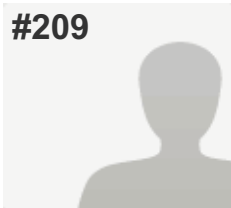
**COMPLETE****Collector:** Web Link 1 (Web Link)**Started:** Friday, July 22, 2016 1:41:13 PM**Last Modified:** Friday, July 22, 2016 1:47:17 PM**Time Spent:** 00:06:04**IP Address:** 184.1.131.143

PAGE 1

Q1: Where do you live? (Please select the ONE option that BEST applies to you.)

Dearborn County (outside Study Area & Lawrenceburg)

Q2: How important is each Study goal to you? (Please indicate the importance of each Study goal TO YOU by selecting the appropriate column.)*Refer to the table below for a full explanation of each goal to answer this question.

A. Preserve rural quality of the area	This goal is important to me
B. Minimize environmental impacts	This goal is important to me
C. Improve travel safety	I'm "middle of the road" on this goal
D. Enhance roadway connectivity and economic vitality	This goal is somewhat unimportant to me

Q3: How well do you think Concept 1 - Upgrade Existing Roads meets the Study goals? (Please SELECT the response indicating how well the concept, IN YOUR VIEW, meets each Study goal.)*Refer to the Concept 1 map below to answer this question.

	Does Concept 1 - Upgrade Existing Roads meet the Study goal?
A. Preserve rural quality of the area	Somewhat
B. Minimize environmental impacts	Somewhat
C. Improve travel safety	Somewhat
D. Enhance roadway connectivity and economic vitality	Somewhat

Q4: How well do you think Concept 2 - Whites Hill Connector meets the Study goals? (Please SELECT the response indicating how well the concept, IN YOUR VIEW, meets each Study goal.)*Refer to the Concept 2 map below to answer this question.

	Does Concept 2 - Whites Hill Connector meet the Study goal?
A. Preserve rural quality of the area	No
B. Minimize environmental impacts	No
C. Improve travel safety	Somewhat
D. Enhance roadway connectivity and economic vitality	Somewhat

Q5: How well do you think Concept 3 - Carr Connector meets the Study goals? (Please SELECT the response indicating how well the concept, IN YOUR VIEW, meets each Study goal.)*Refer to the Concept 3 map below to answer this question.

	Does Concept 3 -Carr Connector meet the Study goal?
A. Preserve rural quality of the area	No
B. Minimize environmental impacts	No
C. Improve travel safety	Somewhat
D. Enhance roadway connectivity and economic vitality	Somewhat

Q6: How well do you think Concept 4 - State Line Connector meets the Study goals? (Please SELECT the response indicating how well the concept, IN YOUR VIEW, meets each Study goal.)*Refer to the Concept 4 map below to answer this question.

	Does Concept 4 - State Line Connector meet the Study goal?
A. Preserve rural quality of the area	No
B. Minimize environmental impacts	No
C. Improve travel safety	Somewhat
D. Enhance roadway connectivity and economic vitality	Somewhat

Q7: Do you have additional comments or suggestions?If yes, please use the comment box below to share other thoughts. Please note the concept name or number, if applicable.

The cost of the Options 2, 3 and 4 is very much too high. The best solution is to repair the existing roads and not destroy the character of the County. The cost will damage the County economics.

Q8: Did you attend the June 22 Public Open House at East Central High School? No

#210

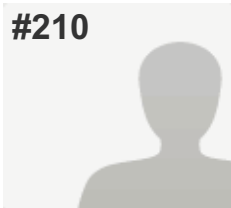
**COMPLETE****Collector:** Web Link 1 (Web Link)**Started:** Friday, July 22, 2016 3:03:00 PM**Last Modified:** Friday, July 22, 2016 3:11:36 PM**Time Spent:** 00:08:35**IP Address:** 68.50.164.246

PAGE 1

Q1: Where do you live? (Please select the ONE option that BEST applies to you.)

City of Lawrenceburg (outside Study Area)

Q2: How important is each Study goal to you? (Please indicate the importance of each Study goal TO YOU by selecting the appropriate column.)*Refer to the table below for a full explanation of each goal to answer this question.

A. Preserve rural quality of the area	This goal is important to me
B. Minimize environmental impacts	This goal is important to me
C. Improve travel safety	This goal is somewhat important to me
D. Enhance roadway connectivity and economic vitality	This goal is unimportant to me

Q3: How well do you think Concept 1 - Upgrade Existing Roads meets the Study goals? (Please SELECT the response indicating how well the concept, IN YOUR VIEW, meets each Study goal.)*Refer to the Concept 1 map below to answer this question.

	Does Concept 1 - Upgrade Existing Roads meet the Study goal?
A. Preserve rural quality of the area	No
B. Minimize environmental impacts	No
C. Improve travel safety	No
D. Enhance roadway connectivity and economic vitality	No

Q4: How well do you think Concept 2 - Whites Hill Connector meets the Study goals? (Please SELECT the response indicating how well the concept, IN YOUR VIEW, meets each Study goal.)*Refer to the Concept 2 map below to answer this question.

	Does Concept 2 - Whites Hill Connector meet the Study goal?
A. Preserve rural quality of the area	Somewhat
B. Minimize environmental impacts	Somewhat
C. Improve travel safety	No
D. Enhance roadway connectivity and economic vitality	Somewhat

Q5: How well do you think Concept 3 - Carr Connector meets the Study goals? (Please SELECT the response indicating how well the concept, IN YOUR VIEW, meets each Study goal.)*Refer to the Concept 3 map below to answer this question.

	Does Concept 3 -Carr Connector meet the Study goal?
A. Preserve rural quality of the area	No
B. Minimize environmental impacts	No
C. Improve travel safety	No
D. Enhance roadway connectivity and economic vitality	No

Q6: How well do you think Concept 4 - State Line Connector meets the Study goals? (Please SELECT the response indicating how well the concept, IN YOUR VIEW, meets each Study goal.)*Refer to the Concept 4 map below to answer this question.

	Does Concept 4 - State Line Connector meet the Study goal?
A. Preserve rural quality of the area	No
B. Minimize environmental impacts	No
C. Improve travel safety	No
D. Enhance roadway connectivity and economic vitality	No

Q7: Do you have additional comments or suggestions?If yes, please use the comment box below to share other thoughts. Please note the concept name or number, if applicable.

Respondent skipped this question

Q8: Did you attend the June 22 Public Open House at East Central High School?

No

#211

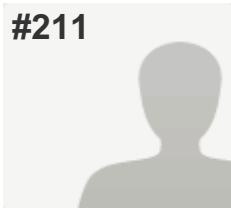
**COMPLETE****Collector:** Web Link 1 (Web Link)**Started:** Friday, July 22, 2016 3:01:35 PM**Last Modified:** Friday, July 22, 2016 3:15:44 PM**Time Spent:** 00:14:09**IP Address:** 50.5.31.155

PAGE 1

Q1: Where do you live? (Please select the ONE option that BEST applies to you.)

Bright 74 Study Area (please refer to the Study Area Map below)

Q2: How important is each Study goal to you? (Please indicate the importance of each Study goal TO YOU by selecting the appropriate column.)*Refer to the table below for a full explanation of each goal to answer this question.

A. Preserve rural quality of the area	This goal is important to me
B. Minimize environmental impacts	This goal is important to me
C. Improve travel safety	This goal is important to me
D. Enhance roadway connectivity and economic vitality	This goal is unimportant to me

Q3: How well do you think Concept 1 - Upgrade Existing Roads meets the Study goals? (Please SELECT the response indicating how well the concept, IN YOUR VIEW, meets each Study goal.)*Refer to the Concept 1 map below to answer this question.

	Does Concept 1 - Upgrade Existing Roads meet the Study goal?
A. Preserve rural quality of the area	No
B. Minimize environmental impacts	No
C. Improve travel safety	No
D. Enhance roadway connectivity and economic vitality	No

Q4: How well do you think Concept 2 - Whites Hill Connector meets the Study goals? (Please SELECT the response indicating how well the concept, IN YOUR VIEW, meets each Study goal.)*Refer to the Concept 2 map below to answer this question.

	Does Concept 2 - Whites Hill Connector meet the Study goal?
A. Preserve rural quality of the area	No
B. Minimize environmental impacts	No
C. Improve travel safety	No
D. Enhance roadway connectivity and economic vitality	No

Q5: How well do you think Concept 3 - Carr Connector meets the Study goals? (Please SELECT the response indicating how well the concept, IN YOUR VIEW, meets each Study goal.)*Refer to the Concept 3 map below to answer this question.

	Does Concept 3 -Carr Connector meet the Study goal?
A. Preserve rural quality of the area	No
B. Minimize environmental impacts	No
C. Improve travel safety	Somewhat
D. Enhance roadway connectivity and economic vitality	Somewhat

Q6: How well do you think Concept 4 - State Line Connector meets the Study goals? (Please SELECT the response indicating how well the concept, IN YOUR VIEW, meets each Study goal.)*Refer to the Concept 4 map below to answer this question.

	Does Concept 4 - State Line Connector meet the Study goal?
A. Preserve rural quality of the area	No
B. Minimize environmental impacts	Somewhat
C. Improve travel safety	Somewhat
D. Enhance roadway connectivity and economic vitality	Somewhat

Q7: Do you have additional comments or suggestions?If yes, please use the comment box below to share other thoughts. Please note the concept name or number, if applicable.

I cannot understand how Concepts 1 and 2 could be considered because of White's Hill. Hillsides should be left alone.

Q8: Did you attend the June 22 Public Open House at East Central High School? No

#212

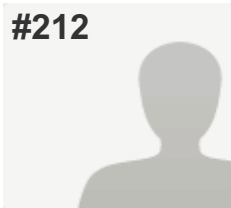
**COMPLETE****Collector:** Web Link 1 (Web Link)**Started:** Friday, July 22, 2016 3:46:37 PM**Last Modified:** Friday, July 22, 2016 3:55:03 PM**Time Spent:** 00:08:25**IP Address:** 68.51.27.166

PAGE 1

Q1: Where do you live? (Please select the ONE option that BEST applies to you.)

City of Lawrenceburg (outside Study Area)

Q2: How important is each Study goal to you? (Please indicate the importance of each Study goal TO YOU by selecting the appropriate column.)*Refer to the table below for a full explanation of each goal to answer this question.

A. Preserve rural quality of the area	This goal is important to me
B. Minimize environmental impacts	This goal is important to me
C. Improve travel safety	I'm "middle of the road" on this goal
D. Enhance roadway connectivity and economic vitality	This goal is somewhat unimportant to me

Q3: How well do you think Concept 1 - Upgrade Existing Roads meets the Study goals? (Please SELECT the response indicating how well the concept, IN YOUR VIEW, meets each Study goal.)*Refer to the Concept 1 map below to answer this question.

	Does Concept 1 - Upgrade Existing Roads meet the Study goal?
A. Preserve rural quality of the area	Somewhat
B. Minimize environmental impacts	No
C. Improve travel safety	Somewhat
D. Enhance roadway connectivity and economic vitality	Somewhat

Q4: How well do you think Concept 2 - Whites Hill Connector meets the Study goals? (Please SELECT the response indicating how well the concept, IN YOUR VIEW, meets each Study goal.)*Refer to the Concept 2 map below to answer this question.

	Does Concept 2 - Whites Hill Connector meet the Study goal?
A. Preserve rural quality of the area	No
B. Minimize environmental impacts	No
C. Improve travel safety	No
D. Enhance roadway connectivity and economic vitality	Somewhat

Q5: How well do you think Concept 3 - Carr Connector meets the Study goals? (Please SELECT the response indicating how well the concept, IN YOUR VIEW, meets each Study goal.)*Refer to the Concept 3 map below to answer this question.

	Does Concept 3 -Carr Connector meet the Study goal?
A. Preserve rural quality of the area	No
B. Minimize environmental impacts	No
C. Improve travel safety	Somewhat
D. Enhance roadway connectivity and economic vitality	Somewhat

Q6: How well do you think Concept 4 - State Line Connector meets the Study goals? (Please SELECT the response indicating how well the concept, IN YOUR VIEW, meets each Study goal.)*Refer to the Concept 4 map below to answer this question.

	Does Concept 4 - State Line Connector meet the Study goal?
A. Preserve rural quality of the area	No
B. Minimize environmental impacts	No
C. Improve travel safety	Somewhat
D. Enhance roadway connectivity and economic vitality	Somewhat

Q7: Do you have additional comments or suggestions?If yes, please use the comment box below to share other thoughts. Please note the concept name or number, if applicable.

If you have such great urge to spend money in Dearborn County, fix and widen existing roads. We don't need these unnecessary negative impacts to our wildlife and environment. We also don't need higher population.

Q8: Did you attend the June 22 Public Open House at East Central High School? No

#213

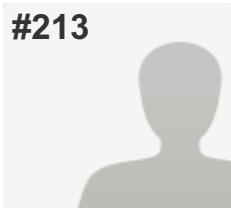
**COMPLETE****Collector:** Web Link 1 (Web Link)**Started:** Friday, July 22, 2016 4:15:44 PM**Last Modified:** Friday, July 22, 2016 4:21:25 PM**Time Spent:** 00:05:41**IP Address:** 67.236.180.205

PAGE 1

Q1: Where do you live? (Please select the ONE option that BEST applies to you.)

Dearborn County (outside Study Area & Lawrenceburg)

Q2: How important is each Study goal to you? (Please indicate the importance of each Study goal TO YOU by selecting the appropriate column.)*Refer to the table below for a full explanation of each goal to answer this question.

A. Preserve rural quality of the area	This goal is important to me
B. Minimize environmental impacts	This goal is important to me
C. Improve travel safety	This goal is somewhat important to me
D. Enhance roadway connectivity and economic vitality	This goal is unimportant to me

Q3: How well do you think Concept 1 - Upgrade Existing Roads meets the Study goals? (Please SELECT the response indicating how well the concept, IN YOUR VIEW, meets each Study goal.)*Refer to the Concept 1 map below to answer this question.

	Does Concept 1 - Upgrade Existing Roads meet the Study goal?
A. Preserve rural quality of the area	Yes
B. Minimize environmental impacts	Yes
C. Improve travel safety	Yes
D. Enhance roadway connectivity and economic vitality	Yes

Q4: How well do you think Concept 2 - Whites Hill Connector meets the Study goals? (Please SELECT the response indicating how well the concept, IN YOUR VIEW, meets each Study goal.)*Refer to the Concept 2 map below to answer this question.

	Does Concept 2 - Whites Hill Connector meet the Study goal?
A. Preserve rural quality of the area	No
B. Minimize environmental impacts	No
C. Improve travel safety	No
D. Enhance roadway connectivity and economic vitality	No

Q5: How well do you think Concept 3 - Carr Connector meets the Study goals? (Please SELECT the response indicating how well the concept, IN YOUR VIEW, meets each Study goal.)*Refer to the Concept 3 map below to answer this question.

	Does Concept 3 -Carr Connector meet the Study goal?
A. Preserve rural quality of the area	No
B. Minimize environmental impacts	No
C. Improve travel safety	No
D. Enhance roadway connectivity and economic vitality	No

Q6: How well do you think Concept 4 - State Line Connector meets the Study goals? (Please SELECT the response indicating how well the concept, IN YOUR VIEW, meets each Study goal.)*Refer to the Concept 4 map below to answer this question.

	Does Concept 4 - State Line Connector meet the Study goal?
A. Preserve rural quality of the area	No
B. Minimize environmental impacts	No
C. Improve travel safety	No
D. Enhance roadway connectivity and economic vitality	No

Q7: Do you have additional comments or suggestions?If yes, please use the comment box below to share other thoughts. Please note the concept name or number, if applicable.

Respondent skipped this question

Q8: Did you attend the June 22 Public Open House at East Central High School?

No

#214

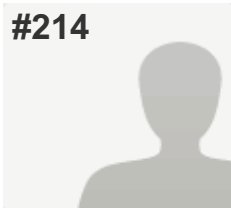
**COMPLETE****Collector:** Web Link 1 (Web Link)**Started:** Friday, July 22, 2016 4:19:42 PM**Last Modified:** Friday, July 22, 2016 4:22:51 PM**Time Spent:** 00:03:09**IP Address:** 50.5.23.204

PAGE 1

Q1: Where do you live? (Please select the ONE option that BEST applies to you.)

Dearborn County (outside Study Area & Lawrenceburg)

Q2: How important is each Study goal to you? (Please indicate the importance of each Study goal TO YOU by selecting the appropriate column.)*Refer to the table below for a full explanation of each goal to answer this question.

A. Preserve rural quality of the area	This goal is important to me
B. Minimize environmental impacts	This goal is important to me
C. Improve travel safety	I'm "middle of the road" on this goal
D. Enhance roadway connectivity and economic vitality	This goal is somewhat unimportant to me

Q3: How well do you think Concept 1 - Upgrade Existing Roads meets the Study goals? (Please SELECT the response indicating how well the concept, IN YOUR VIEW, meets each Study goal.)*Refer to the Concept 1 map below to answer this question.

	Does Concept 1 - Upgrade Existing Roads meet the Study goal?
A. Preserve rural quality of the area	Yes
B. Minimize environmental impacts	Yes
C. Improve travel safety	Yes
D. Enhance roadway connectivity and economic vitality	Somewhat

Q4: How well do you think Concept 2 - Whites Hill Connector meets the Study goals? (Please SELECT the response indicating how well the concept, IN YOUR VIEW, meets each Study goal.)*Refer to the Concept 2 map below to answer this question.

	Does Concept 2 - Whites Hill Connector meet the Study goal?
A. Preserve rural quality of the area	Yes
B. Minimize environmental impacts	Yes
C. Improve travel safety	Yes
D. Enhance roadway connectivity and economic vitality	Yes

Q5: How well do you think Concept 3 - Carr Connector meets the Study goals? (Please SELECT the response indicating how well the concept, IN YOUR VIEW, meets each Study goal.)*Refer to the Concept 3 map below to answer this question.

	Does Concept 3 -Carr Connector meet the Study goal?
A. Preserve rural quality of the area	No
B. Minimize environmental impacts	No
C. Improve travel safety	No
D. Enhance roadway connectivity and economic vitality	No

Q6: How well do you think Concept 4 - State Line Connector meets the Study goals? (Please SELECT the response indicating how well the concept, IN YOUR VIEW, meets each Study goal.)*Refer to the Concept 4 map below to answer this question.

	Does Concept 4 - State Line Connector meet the Study goal?
A. Preserve rural quality of the area	No
B. Minimize environmental impacts	No
C. Improve travel safety	No
D. Enhance roadway connectivity and economic vitality	No

Q7: Do you have additional comments or suggestions?If yes, please use the comment box below to share other thoughts. Please note the concept name or number, if applicable.

Respondent skipped this question

Q8: Did you attend the June 22 Public Open House at East Central High School?

Yes

#215

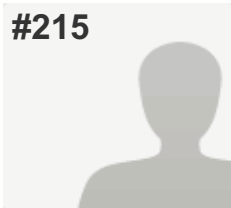
**COMPLETE****Collector:** Web Link 1 (Web Link)**Started:** Friday, July 22, 2016 4:44:19 PM**Last Modified:** Friday, July 22, 2016 4:48:59 PM**Time Spent:** 00:04:40**IP Address:** 68.60.224.181

PAGE 1

Q1: Where do you live? (Please select the ONE option that BEST applies to you.)

Dearborn County (outside Study Area & Lawrenceburg)

Q2: How important is each Study goal to you? (Please indicate the importance of each Study goal TO YOU by selecting the appropriate column.)*Refer to the table below for a full explanation of each goal to answer this question.

A. Preserve rural quality of the area	This goal is important to me
B. Minimize environmental impacts	This goal is important to me
C. Improve travel safety	This goal is important to me
D. Enhance roadway connectivity and economic vitality	I'm "middle of the road" on this goal

Q3: How well do you think Concept 1 - Upgrade Existing Roads meets the Study goals? (Please SELECT the response indicating how well the concept, IN YOUR VIEW, meets each Study goal.)*Refer to the Concept 1 map below to answer this question.

	Does Concept 1 - Upgrade Existing Roads meet the Study goal?
A. Preserve rural quality of the area	No
B. Minimize environmental impacts	No
C. Improve travel safety	Somewhat
D. Enhance roadway connectivity and economic vitality	Yes

Q4: How well do you think Concept 2 - Whites Hill Connector meets the Study goals? (Please SELECT the response indicating how well the concept, IN YOUR VIEW, meets each Study goal.)*Refer to the Concept 2 map below to answer this question.

	Does Concept 2 - Whites Hill Connector meet the Study goal?
A. Preserve rural quality of the area	No
B. Minimize environmental impacts	No
C. Improve travel safety	Somewhat
D. Enhance roadway connectivity and economic vitality	Yes

Q5: How well do you think Concept 3 - Carr Connector meets the Study goals? (Please SELECT the response indicating how well the concept, IN YOUR VIEW, meets each Study goal.)*Refer to the Concept 3 map below to answer this question.

	Does Concept 3 -Carr Connector meet the Study goal?
A. Preserve rural quality of the area	No
B. Minimize environmental impacts	No
C. Improve travel safety	Somewhat
D. Enhance roadway connectivity and economic vitality	Yes

Q6: How well do you think Concept 4 - State Line Connector meets the Study goals? (Please SELECT the response indicating how well the concept, IN YOUR VIEW, meets each Study goal.)*Refer to the Concept 4 map below to answer this question.

	Does Concept 4 - State Line Connector meet the Study goal?
A. Preserve rural quality of the area	No
B. Minimize environmental impacts	No
C. Improve travel safety	Somewhat
D. Enhance roadway connectivity and economic vitality	Yes

Q7: Do you have additional comments or suggestions?If yes, please use the comment box below to share other thoughts. Please note the concept name or number, if applicable.

Respondent skipped this question

Q8: Did you attend the June 22 Public Open House at East Central High School? No

#216

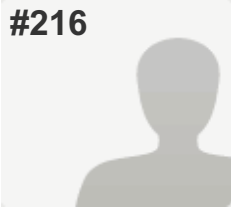
**COMPLETE****Collector:** Web Link 1 (Web Link)**Started:** Friday, July 22, 2016 5:01:45 PM**Last Modified:** Friday, July 22, 2016 5:11:25 PM**Time Spent:** 00:09:40**IP Address:** 68.53.179.117

PAGE 1

Q1: Where do you live? (Please select the ONE option that BEST applies to you.)

Bright 74 Study Area (please refer to the Study Area Map below)

Q2: How important is each Study goal to you? (Please indicate the importance of each Study goal TO YOU by selecting the appropriate column.)*Refer to the table below for a full explanation of each goal to answer this question.

A. Preserve rural quality of the area	This goal is important to me
B. Minimize environmental impacts	This goal is important to me
C. Improve travel safety	This goal is unimportant to me
D. Enhance roadway connectivity and economic vitality	This goal is unimportant to me

Q3: How well do you think Concept 1 - Upgrade Existing Roads meets the Study goals? (Please SELECT the response indicating how well the concept, IN YOUR VIEW, meets each Study goal.)*Refer to the Concept 1 map below to answer this question.

	Does Concept 1 - Upgrade Existing Roads meet the Study goal?
A. Preserve rural quality of the area	No
B. Minimize environmental impacts	No
C. Improve travel safety	No
D. Enhance roadway connectivity and economic vitality	No

Q4: How well do you think Concept 2 - Whites Hill Connector meets the Study goals? (Please SELECT the response indicating how well the concept, IN YOUR VIEW, meets each Study goal.)*Refer to the Concept 2 map below to answer this question.

	Does Concept 2 - Whites Hill Connector meet the Study goal?
A. Preserve rural quality of the area	No
B. Minimize environmental impacts	No
C. Improve travel safety	No
D. Enhance roadway connectivity and economic vitality	No

Q5: How well do you think Concept 3 - Carr Connector meets the Study goals? (Please SELECT the response indicating how well the concept, IN YOUR VIEW, meets each Study goal.)*Refer to the Concept 3 map below to answer this question.

	Does Concept 3 -Carr Connector meet the Study goal?
A. Preserve rural quality of the area	No
B. Minimize environmental impacts	No
C. Improve travel safety	No
D. Enhance roadway connectivity and economic vitality	No

Q6: How well do you think Concept 4 - State Line Connector meets the Study goals? (Please SELECT the response indicating how well the concept, IN YOUR VIEW, meets each Study goal.)*Refer to the Concept 4 map below to answer this question.

	Does Concept 4 - State Line Connector meet the Study goal?
A. Preserve rural quality of the area	No
B. Minimize environmental impacts	No
C. Improve travel safety	No
D. Enhance roadway connectivity and economic vitality	No

Q7: Do you have additional comments or suggestions?If yes, please use the comment box below to share other thoughts. Please note the concept name or number, if applicable.

This highway is not needed. Please use funds to repair existing roads that are I need of repair.

Q8: Did you attend the June 22 Public Open House at East Central High School? No

#217

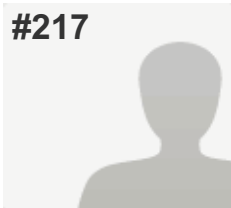
**COMPLETE****Collector:** Web Link 1 (Web Link)**Started:** Thursday, July 21, 2016 5:09:53 PM**Last Modified:** Friday, July 22, 2016 6:27:24 PM**Time Spent:** Over a day**IP Address:** 108.59.48.3

PAGE 1

Q1: Where do you live? (Please select the ONE option that BEST applies to you.)

Bright 74 Study Area (please refer to the Study Area Map below)

Q2: How important is each Study goal to you? (Please indicate the importance of each Study goal TO YOU by selecting the appropriate column.)*Refer to the table below for a full explanation of each goal to answer this question.

A. Preserve rural quality of the area	This goal is important to me
B. Minimize environmental impacts	This goal is important to me
C. Improve travel safety	This goal is somewhat important to me
D. Enhance roadway connectivity and economic vitality	This goal is unimportant to me

Q3: How well do you think Concept 1 - Upgrade Existing Roads meets the Study goals? (Please SELECT the response indicating how well the concept, IN YOUR VIEW, meets each Study goal.)*Refer to the Concept 1 map below to answer this question.

	Does Concept 1 - Upgrade Existing Roads meet the Study goal?
A. Preserve rural quality of the area	Somewhat
B. Minimize environmental impacts	Yes
C. Improve travel safety	Somewhat
D. Enhance roadway connectivity and economic vitality	Somewhat

Q4: How well do you think Concept 2 - Whites Hill Connector meets the Study goals? (Please SELECT the response indicating how well the concept, IN YOUR VIEW, meets each Study goal.)*Refer to the Concept 2 map below to answer this question.

	Does Concept 2 - Whites Hill Connector meet the Study goal?
A. Preserve rural quality of the area	No
B. Minimize environmental impacts	No
C. Improve travel safety	No
D. Enhance roadway connectivity and economic vitality	No

Q5: How well do you think Concept 3 - Carr Connector meets the Study goals? (Please SELECT the response indicating how well the concept, IN YOUR VIEW, meets each Study goal.)*Refer to the Concept 3 map below to answer this question.

	Does Concept 3 -Carr Connector meet the Study goal?
A. Preserve rural quality of the area	No
B. Minimize environmental impacts	No
C. Improve travel safety	No
D. Enhance roadway connectivity and economic vitality	No

Q6: How well do you think Concept 4 - State Line Connector meets the Study goals? (Please SELECT the response indicating how well the concept, IN YOUR VIEW, meets each Study goal.)*Refer to the Concept 4 map below to answer this question.

	Does Concept 4 - State Line Connector meet the Study goal?
A. Preserve rural quality of the area	No
B. Minimize environmental impacts	No
C. Improve travel safety	No
D. Enhance roadway connectivity and economic vitality	No

Q7: Do you have additional comments or suggestions?If yes, please use the comment box below to share other thoughts. Please note the concept name or number, if applicable.

No to I-74 Bright, IN Road Project!!!

Q8: Did you attend the June 22 Public Open House at East Central High School? Yes

#218

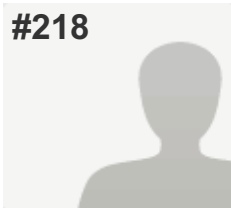
**COMPLETE****Collector:** Web Link 1 (Web Link)**Started:** Friday, July 22, 2016 6:36:09 PM**Last Modified:** Friday, July 22, 2016 6:41:55 PM**Time Spent:** 00:05:45**IP Address:** 50.5.30.100

PAGE 1

Q1: Where do you live? (Please select the ONE option that BEST applies to you.)

Bright 74 Study Area (please refer to the Study Area Map below)

Q2: How important is each Study goal to you? (Please indicate the importance of each Study goal TO YOU by selecting the appropriate column.)*Refer to the table below for a full explanation of each goal to answer this question.

A. Preserve rural quality of the area	This goal is important to me
B. Minimize environmental impacts	This goal is important to me
C. Improve travel safety	This goal is somewhat important to me
D. Enhance roadway connectivity and economic vitality	This goal is unimportant to me

Q3: How well do you think Concept 1 - Upgrade Existing Roads meets the Study goals? (Please SELECT the response indicating how well the concept, IN YOUR VIEW, meets each Study goal.)*Refer to the Concept 1 map below to answer this question.

	Does Concept 1 - Upgrade Existing Roads meet the Study goal?
A. Preserve rural quality of the area	No
B. Minimize environmental impacts	No
C. Improve travel safety	No
D. Enhance roadway connectivity and economic vitality	No

Q4: How well do you think Concept 2 - Whites Hill Connector meets the Study goals? (Please SELECT the response indicating how well the concept, IN YOUR VIEW, meets each Study goal.)*Refer to the Concept 2 map below to answer this question.

	Does Concept 2 - Whites Hill Connector meet the Study goal?
A. Preserve rural quality of the area	No
B. Minimize environmental impacts	No
C. Improve travel safety	No
D. Enhance roadway connectivity and economic vitality	No

Q5: How well do you think Concept 3 - Carr Connector meets the Study goals? (Please SELECT the response indicating how well the concept, IN YOUR VIEW, meets each Study goal.)*Refer to the Concept 3 map below to answer this question.

	Does Concept 3 -Carr Connector meet the Study goal?
A. Preserve rural quality of the area	No
B. Minimize environmental impacts	No
C. Improve travel safety	No
D. Enhance roadway connectivity and economic vitality	No

Q6: How well do you think Concept 4 - State Line Connector meets the Study goals? (Please SELECT the response indicating how well the concept, IN YOUR VIEW, meets each Study goal.)*Refer to the Concept 4 map below to answer this question.

	Does Concept 4 - State Line Connector meet the Study goal?
A. Preserve rural quality of the area	No
B. Minimize environmental impacts	No
C. Improve travel safety	No
D. Enhance roadway connectivity and economic vitality	No

Q7: Do you have additional comments or suggestions?If yes, please use the comment box below to share other thoughts. Please note the concept name or number, if applicable.

Improve the roads but no connector. We don't want it.

Q8: Did you attend the June 22 Public Open House at East Central High School? Yes

#219

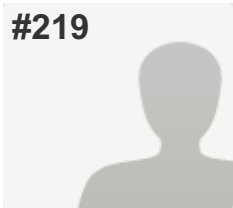
**COMPLETE****Collector:** Web Link 1 (Web Link)**Started:** Friday, July 22, 2016 7:42:38 PM**Last Modified:** Friday, July 22, 2016 7:50:56 PM**Time Spent:** 00:08:17**IP Address:** 70.208.234.188

PAGE 1

Q1: Where do you live? (Please select the ONE option that BEST applies to you.)

Bright 74 Study Area (please refer to the Study Area Map below)

Q2: How important is each Study goal to you? (Please indicate the importance of each Study goal TO YOU by selecting the appropriate column.)*Refer to the table below for a full explanation of each goal to answer this question.

A. Preserve rural quality of the area	This goal is important to me
B. Minimize environmental impacts	This goal is important to me
C. Improve travel safety	This goal is important to me
D. Enhance roadway connectivity and economic vitality	This goal is important to me

Q3: How well do you think Concept 1 - Upgrade Existing Roads meets the Study goals? (Please SELECT the response indicating how well the concept, IN YOUR VIEW, meets each Study goal.)*Refer to the Concept 1 map below to answer this question.

	Does Concept 1 - Upgrade Existing Roads meet the Study goal?
A. Preserve rural quality of the area	No
B. Minimize environmental impacts	No
C. Improve travel safety	No
D. Enhance roadway connectivity and economic vitality	No

Q4: How well do you think Concept 2 - Whites Hill Connector meets the Study goals? (Please SELECT the response indicating how well the concept, IN YOUR VIEW, meets each Study goal.)*Refer to the Concept 2 map below to answer this question.

	Does Concept 2 - Whites Hill Connector meet the Study goal?
A. Preserve rural quality of the area	No
B. Minimize environmental impacts	No
C. Improve travel safety	No
D. Enhance roadway connectivity and economic vitality	No

Q5: How well do you think Concept 3 - Carr Connector meets the Study goals? (Please SELECT the response indicating how well the concept, IN YOUR VIEW, meets each Study goal.)*Refer to the Concept 3 map below to answer this question.

	Does Concept 3 -Carr Connector meet the Study goal?
A. Preserve rural quality of the area	No
B. Minimize environmental impacts	No
C. Improve travel safety	No
D. Enhance roadway connectivity and economic vitality	No

Q6: How well do you think Concept 4 - State Line Connector meets the Study goals? (Please SELECT the response indicating how well the concept, IN YOUR VIEW, meets each Study goal.)*Refer to the Concept 4 map below to answer this question.

	Does Concept 4 - State Line Connector meet the Study goal?
A. Preserve rural quality of the area	No
B. Minimize environmental impacts	No
C. Improve travel safety	No
D. Enhance roadway connectivity and economic vitality	No

Q7: Do you have additional comments or suggestions?If yes, please use the comment box below to share other thoughts. Please note the concept name or number, if applicable.

Absolutely do not want this connector anywhere.

Q8: Did you attend the June 22 Public Open House at East Central High School? No

#220

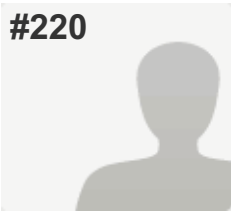
**COMPLETE****Collector:** Web Link 1 (Web Link)**Started:** Friday, July 22, 2016 7:59:25 PM**Last Modified:** Friday, July 22, 2016 8:16:20 PM**Time Spent:** 00:16:54**IP Address:** 216.8.207.184

PAGE 1

Q1: Where do you live? (Please select the ONE option that BEST applies to you.)

Bright 74 Study Area (please refer to the Study Area Map below)

Q2: How important is each Study goal to you? (Please indicate the importance of each Study goal TO YOU by selecting the appropriate column.)*Refer to the table below for a full explanation of each goal to answer this question.

A. Preserve rural quality of the area	This goal is important to me
B. Minimize environmental impacts	This goal is important to me
C. Improve travel safety	I'm "middle of the road" on this goal
D. Enhance roadway connectivity and economic vitality	This goal is unimportant to me

Q3: How well do you think Concept 1 - Upgrade Existing Roads meets the Study goals? (Please SELECT the response indicating how well the concept, IN YOUR VIEW, meets each Study goal.)*Refer to the Concept 1 map below to answer this question.

	Does Concept 1 - Upgrade Existing Roads meet the Study goal?
A. Preserve rural quality of the area	Yes
B. Minimize environmental impacts	Yes
C. Improve travel safety	Yes
D. Enhance roadway connectivity and economic vitality	Yes

Q4: How well do you think Concept 2 - Whites Hill Connector meets the Study goals? (Please SELECT the response indicating how well the concept, IN YOUR VIEW, meets each Study goal.)*Refer to the Concept 2 map below to answer this question.

	Does Concept 2 - Whites Hill Connector meet the Study goal?
A. Preserve rural quality of the area	No
B. Minimize environmental impacts	No
C. Improve travel safety	No
D. Enhance roadway connectivity and economic vitality	No

Q5: How well do you think Concept 3 - Carr Connector meets the Study goals? (Please SELECT the response indicating how well the concept, IN YOUR VIEW, meets each Study goal.)*Refer to the Concept 3 map below to answer this question.

	Does Concept 3 -Carr Connector meet the Study goal?
A. Preserve rural quality of the area	No
B. Minimize environmental impacts	No
C. Improve travel safety	No
D. Enhance roadway connectivity and economic vitality	No

Q6: How well do you think Concept 4 - State Line Connector meets the Study goals? (Please SELECT the response indicating how well the concept, IN YOUR VIEW, meets each Study goal.)*Refer to the Concept 4 map below to answer this question.

	Does Concept 4 - State Line Connector meet the Study goal?
A. Preserve rural quality of the area	No
B. Minimize environmental impacts	No
C. Improve travel safety	No
D. Enhance roadway connectivity and economic vitality	No

Q7: Do you have additional comments or suggestions?If yes, please use the comment box below to share other thoughts. Please note the concept name or number, if applicable.

I am a property owner near 2 of the potential new routes. A new road is not needed or wanted. If people want economic vitality, they should move somewhere else.

Q8: Did you attend the June 22 Public Open House at East Central High School? No

#221

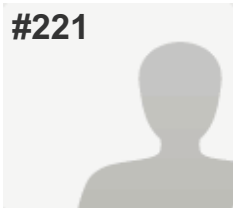
**COMPLETE****Collector:** Web Link 1 (Web Link)**Started:** Friday, July 22, 2016 8:19:17 PM**Last Modified:** Friday, July 22, 2016 8:25:32 PM**Time Spent:** 00:06:14**IP Address:** 216.8.207.184

PAGE 1

Q1: Where do you live? (Please select the ONE option that BEST applies to you.)

Bright 74 Study Area (please refer to the Study Area Map below)

Q2: How important is each Study goal to you? (Please indicate the importance of each Study goal TO YOU by selecting the appropriate column.)*Refer to the table below for a full explanation of each goal to answer this question.

A. Preserve rural quality of the area	This goal is important to me
B. Minimize environmental impacts	This goal is important to me
C. Improve travel safety	I'm "middle of the road" on this goal
D. Enhance roadway connectivity and economic vitality	This goal is unimportant to me

Q3: How well do you think Concept 1 - Upgrade Existing Roads meets the Study goals? (Please SELECT the response indicating how well the concept, IN YOUR VIEW, meets each Study goal.)*Refer to the Concept 1 map below to answer this question.

	Does Concept 1 - Upgrade Existing Roads meet the Study goal?
A. Preserve rural quality of the area	Yes
B. Minimize environmental impacts	Yes
C. Improve travel safety	Yes
D. Enhance roadway connectivity and economic vitality	Yes

Q4: How well do you think Concept 2 - Whites Hill Connector meets the Study goals? (Please SELECT the response indicating how well the concept, IN YOUR VIEW, meets each Study goal.)*Refer to the Concept 2 map below to answer this question.

	Does Concept 2 - Whites Hill Connector meet the Study goal?
A. Preserve rural quality of the area	No
B. Minimize environmental impacts	No
C. Improve travel safety	No
D. Enhance roadway connectivity and economic vitality	No

Q5: How well do you think Concept 3 - Carr Connector meets the Study goals? (Please SELECT the response indicating how well the concept, IN YOUR VIEW, meets each Study goal.)*Refer to the Concept 3 map below to answer this question.

	Does Concept 3 -Carr Connector meet the Study goal?
A. Preserve rural quality of the area	No
B. Minimize environmental impacts	No
C. Improve travel safety	No
D. Enhance roadway connectivity and economic vitality	No

Q6: How well do you think Concept 4 - State Line Connector meets the Study goals? (Please SELECT the response indicating how well the concept, IN YOUR VIEW, meets each Study goal.)*Refer to the Concept 4 map below to answer this question.

	Does Concept 4 - State Line Connector meet the Study goal?
A. Preserve rural quality of the area	No
B. Minimize environmental impacts	No
C. Improve travel safety	No
D. Enhance roadway connectivity and economic vitality	No

Q7: Do you have additional comments or suggestions?If yes, please use the comment box below to share other thoughts. Please note the concept name or number, if applicable.

Clear to see developers sitting on the board will benefit at the expense of the community and taxpayers

Q8: Did you attend the June 22 Public Open House at East Central High School? Yes

#222

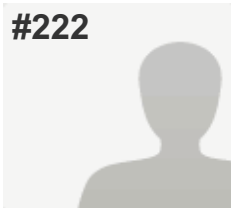
**COMPLETE****Collector:** Web Link 1 (Web Link)**Started:** Friday, July 22, 2016 9:01:55 PM**Last Modified:** Friday, July 22, 2016 9:16:05 PM**Time Spent:** 00:14:10**IP Address:** 50.5.22.214

PAGE 1

Q1: Where do you live? (Please select the ONE option that BEST applies to you.)

Bright 74 Study Area (please refer to the Study Area Map below)

Q2: How important is each Study goal to you? (Please indicate the importance of each Study goal TO YOU by selecting the appropriate column.)*Refer to the table below for a full explanation of each goal to answer this question.

A. Preserve rural quality of the area	This goal is important to me
B. Minimize environmental impacts	This goal is important to me
C. Improve travel safety	This goal is somewhat unimportant to me
D. Enhance roadway connectivity and economic vitality	This goal is somewhat unimportant to me

Q3: How well do you think Concept 1 - Upgrade Existing Roads meets the Study goals? (Please SELECT the response indicating how well the concept, IN YOUR VIEW, meets each Study goal.)*Refer to the Concept 1 map below to answer this question.

	Does Concept 1 - Upgrade Existing Roads meet the Study goal?
A. Preserve rural quality of the area	No
B. Minimize environmental impacts	No
C. Improve travel safety	No
D. Enhance roadway connectivity and economic vitality	No

Q4: How well do you think Concept 2 - Whites Hill Connector meets the Study goals? (Please SELECT the response indicating how well the concept, IN YOUR VIEW, meets each Study goal.)*Refer to the Concept 2 map below to answer this question.

	Does Concept 2 - Whites Hill Connector meet the Study goal?
A. Preserve rural quality of the area	No
B. Minimize environmental impacts	No
C. Improve travel safety	No
D. Enhance roadway connectivity and economic vitality	No

Q5: How well do you think Concept 3 - Carr Connector meets the Study goals? (Please SELECT the response indicating how well the concept, IN YOUR VIEW, meets each Study goal.)*Refer to the Concept 3 map below to answer this question.

	Does Concept 3 -Carr Connector meet the Study goal?
A. Preserve rural quality of the area	No
B. Minimize environmental impacts	No
C. Improve travel safety	No
D. Enhance roadway connectivity and economic vitality	No

Q6: How well do you think Concept 4 - State Line Connector meets the Study goals? (Please SELECT the response indicating how well the concept, IN YOUR VIEW, meets each Study goal.)*Refer to the Concept 4 map below to answer this question.

	Does Concept 4 - State Line Connector meet the Study goal?
A. Preserve rural quality of the area	No
B. Minimize environmental impacts	No
C. Improve travel safety	No
D. Enhance roadway connectivity and economic vitality	No

Q7: Do you have additional comments or suggestions?If yes, please use the comment box below to share other thoughts. Please note the concept name or number, if applicable.

While improvements to existing roads in the greater north Dearborn county are undoubtedly needed, if not over-due, the plan for a connection corridor between the relatively quiet and rural Bright area to Interstate 74- as presented thus far - can only be described as, at the very least, "unnecessary," and at the worst, "asinine," in many respects. Development is already extremely saturated in an area which presents little-to-no historic core or "downtown," such as the City of Harrison or Aurora might be able to provide, meaning these development prospects would more greatly serve residential outlets long before ever producing any form of "core" economic benefit to the town, an outcome which would poorly serve the already densely sub-divided area.

Q8: Did you attend the June 22 Public Open House at East Central High School? No

#223

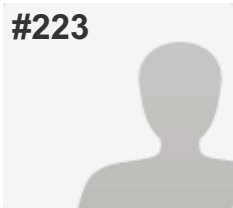
**COMPLETE****Collector:** Web Link 1 (Web Link)**Started:** Friday, July 22, 2016 10:10:12 PM**Last Modified:** Friday, July 22, 2016 10:23:20 PM**Time Spent:** 00:13:07**IP Address:** 70.208.203.25

PAGE 1

Q1: Where do you live? (Please select the ONE option that BEST applies to you.)

Bright 74 Study Area (please refer to the Study Area Map below)

Q2: How important is each Study goal to you? (Please indicate the importance of each Study goal TO YOU by selecting the appropriate column.)*Refer to the table below for a full explanation of each goal to answer this question.

A. Preserve rural quality of the area	This goal is important to me
B. Minimize environmental impacts	This goal is important to me
C. Improve travel safety	This goal is important to me
D. Enhance roadway connectivity and economic vitality	This goal is unimportant to me

Q3: How well do you think Concept 1 - Upgrade Existing Roads meets the Study goals? (Please SELECT the response indicating how well the concept, IN YOUR VIEW, meets each Study goal.)*Refer to the Concept 1 map below to answer this question.

	Does Concept 1 - Upgrade Existing Roads meet the Study goal?
A. Preserve rural quality of the area	No
B. Minimize environmental impacts	No
C. Improve travel safety	No
D. Enhance roadway connectivity and economic vitality	No

Q4: How well do you think Concept 2 - Whites Hill Connector meets the Study goals? (Please SELECT the response indicating how well the concept, IN YOUR VIEW, meets each Study goal.)*Refer to the Concept 2 map below to answer this question.

	Does Concept 2 - Whites Hill Connector meet the Study goal?
A. Preserve rural quality of the area	No
B. Minimize environmental impacts	No
C. Improve travel safety	No
D. Enhance roadway connectivity and economic vitality	No

Q5: How well do you think Concept 3 - Carr Connector meets the Study goals? (Please SELECT the response indicating how well the concept, IN YOUR VIEW, meets each Study goal.)*Refer to the Concept 3 map below to answer this question.

	Does Concept 3 -Carr Connector meet the Study goal?
A. Preserve rural quality of the area	No
B. Minimize environmental impacts	No
C. Improve travel safety	No
D. Enhance roadway connectivity and economic vitality	No

Q6: How well do you think Concept 4 - State Line Connector meets the Study goals? (Please SELECT the response indicating how well the concept, IN YOUR VIEW, meets each Study goal.)*Refer to the Concept 4 map below to answer this question.

	Does Concept 4 - State Line Connector meet the Study goal?
A. Preserve rural quality of the area	No
B. Minimize environmental impacts	No
C. Improve travel safety	No
D. Enhance roadway connectivity and economic vitality	No

Q7: Do you have additional comments or suggestions?If yes, please use the comment box below to share other thoughts. Please note the concept name or number, if applicable.

Seriously we are going to make changes to whites hill after it was just changed a few years ago. We want to live in the county if we want to be close to the highest weer would have moved closet to the highway. These are stupid suggestions and I wonder who would bend financially from this project?

Q8: Did you attend the June 22 Public Open House at East Central High School? No

#224

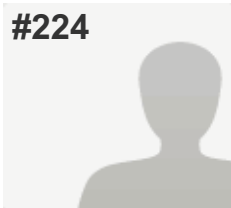
**COMPLETE****Collector:** Web Link 1 (Web Link)**Started:** Friday, July 22, 2016 10:28:57 PM**Last Modified:** Friday, July 22, 2016 10:41:36 PM**Time Spent:** 00:12:38**IP Address:** 73.168.144.131

PAGE 1

Q1: Where do you live? (Please select the ONE option that BEST applies to you.)

Bright 74 Study Area (please refer to the Study Area Map below)

Q2: How important is each Study goal to you? (Please indicate the importance of each Study goal TO YOU by selecting the appropriate column.)*Refer to the table below for a full explanation of each goal to answer this question.

A. Preserve rural quality of the area	This goal is important to me
B. Minimize environmental impacts	This goal is important to me
C. Improve travel safety	This goal is unimportant to me
D. Enhance roadway connectivity and economic vitality	This goal is unimportant to me

Q3: How well do you think Concept 1 - Upgrade Existing Roads meets the Study goals? (Please SELECT the response indicating how well the concept, IN YOUR VIEW, meets each Study goal.)*Refer to the Concept 1 map below to answer this question.

	Does Concept 1 - Upgrade Existing Roads meet the Study goal?
A. Preserve rural quality of the area	No
B. Minimize environmental impacts	No
C. Improve travel safety	Somewhat
D. Enhance roadway connectivity and economic vitality	No

Q4: How well do you think Concept 2 - Whites Hill Connector meets the Study goals? (Please SELECT the response indicating how well the concept, IN YOUR VIEW, meets each Study goal.)*Refer to the Concept 2 map below to answer this question.

	Does Concept 2 - Whites Hill Connector meet the Study goal?
A. Preserve rural quality of the area	No
B. Minimize environmental impacts	No
C. Improve travel safety	Somewhat
D. Enhance roadway connectivity and economic vitality	No

Q5: How well do you think Concept 3 - Carr Connector meets the Study goals? (Please SELECT the response indicating how well the concept, IN YOUR VIEW, meets each Study goal.)*Refer to the Concept 3 map below to answer this question.

	Does Concept 3 -Carr Connector meet the Study goal?
A. Preserve rural quality of the area	No
B. Minimize environmental impacts	No
C. Improve travel safety	No
D. Enhance roadway connectivity and economic vitality	No

Q6: How well do you think Concept 4 - State Line Connector meets the Study goals? (Please SELECT the response indicating how well the concept, IN YOUR VIEW, meets each Study goal.)*Refer to the Concept 4 map below to answer this question.

	Does Concept 4 - State Line Connector meet the Study goal?
A. Preserve rural quality of the area	No
B. Minimize environmental impacts	No
C. Improve travel safety	No
D. Enhance roadway connectivity and economic vitality	No

Q7: Do you have additional comments or suggestions?If yes, please use the comment box below to share other thoughts. Please note the concept name or number, if applicable.

This is not needed. I think taxpayers money could be put to better use. No one wants this.

Q8: Did you attend the June 22 Public Open House at East Central High School? No

#225

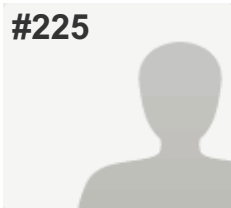
**COMPLETE****Collector:** Web Link 1 (Web Link)**Started:** Friday, July 22, 2016 11:03:09 PM**Last Modified:** Friday, July 22, 2016 11:23:13 PM**Time Spent:** 00:20:04**IP Address:** 50.5.18.206

PAGE 1

Q1: Where do you live? (Please select the ONE option that BEST applies to you.)

Bright 74 Study Area (please refer to the Study Area Map below)

Q2: How important is each Study goal to you? (Please indicate the importance of each Study goal TO YOU by selecting the appropriate column.)*Refer to the table below for a full explanation of each goal to answer this question.

A. Preserve rural quality of the area	This goal is important to me
B. Minimize environmental impacts	This goal is somewhat important to me
C. Improve travel safety	I'm "middle of the road" on this goal
D. Enhance roadway connectivity and economic vitality	This goal is unimportant to me

Q3: How well do you think Concept 1 - Upgrade Existing Roads meets the Study goals? (Please SELECT the response indicating how well the concept, IN YOUR VIEW, meets each Study goal.)*Refer to the Concept 1 map below to answer this question.

	Does Concept 1 - Upgrade Existing Roads meet the Study goal?
A. Preserve rural quality of the area	No
B. Minimize environmental impacts	No
C. Improve travel safety	Somewhat
D. Enhance roadway connectivity and economic vitality	Yes

Q4: How well do you think Concept 2 - Whites Hill Connector meets the Study goals? (Please SELECT the response indicating how well the concept, IN YOUR VIEW, meets each Study goal.)*Refer to the Concept 2 map below to answer this question.

	Does Concept 2 - Whites Hill Connector meet the Study goal?
A. Preserve rural quality of the area	No
B. Minimize environmental impacts	No
C. Improve travel safety	No
D. Enhance roadway connectivity and economic vitality	Yes

Q5: How well do you think Concept 3 - Carr Connector meets the Study goals? (Please SELECT the response indicating how well the concept, IN YOUR VIEW, meets each Study goal.)*Refer to the Concept 3 map below to answer this question.

	Does Concept 3 -Carr Connector meet the Study goal?
A. Preserve rural quality of the area	No
B. Minimize environmental impacts	No
C. Improve travel safety	Somewhat
D. Enhance roadway connectivity and economic vitality	Yes

Q6: How well do you think Concept 4 - State Line Connector meets the Study goals? (Please SELECT the response indicating how well the concept, IN YOUR VIEW, meets each Study goal.)*Refer to the Concept 4 map below to answer this question.

	Does Concept 4 - State Line Connector meet the Study goal?
A. Preserve rural quality of the area	No
B. Minimize environmental impacts	No
C. Improve travel safety	Somewhat
D. Enhance roadway connectivity and economic vitality	Somewhat

Q7: Do you have additional comments or suggestions?If yes, please use the comment box below to share other thoughts. Please note the concept name or number, if applicable.

Respondent skipped this question

Q8: Did you attend the June 22 Public Open House at East Central High School?

No

#226

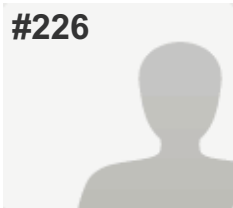
**COMPLETE***Answers Entered Manually***Collector:** Web Link - Manual Entry 2 (Web Link)**Started:** Monday, July 25, 2016 9:46:42 AM**Last Modified:** Monday, July 25, 2016 9:48:57 AM**Time Spent:** 00:02:14**IP Address:** 66.161.203.34

PAGE 1

Q1: Where do you live? (Please select the ONE option that BEST applies to you.)

Dearborn County (outside Study Area & Lawrenceburg)

Q2: How important is each Study goal to you? (Please indicate the importance of each Study goal TO YOU by selecting the appropriate column.)*Refer to the table below for a full explanation of each goal to answer this question.

A. Preserve rural quality of the area	This goal is somewhat important to me
B. Minimize environmental impacts	This goal is somewhat important to me
C. Improve travel safety	This goal is important to me
D. Enhance roadway connectivity and economic vitality	This goal is important to me

Q3: How well do you think Concept 1 - Upgrade Existing Roads meets the Study goals? (Please SELECT the response indicating how well the concept, IN YOUR VIEW, meets each Study goal.)*Refer to the Concept 1 map below to answer this question.

Respondent skipped this question

Q4: How well do you think Concept 2 - Whites Hill Connector meets the Study goals? (Please SELECT the response indicating how well the concept, IN YOUR VIEW, meets each Study goal.)*Refer to the Concept 2 map below to answer this question.

	Does Concept 2 - Whites Hill Connector meet the Study goal?
A. Preserve rural quality of the area	No
B. Minimize environmental impacts	Somewhat
C. Improve travel safety	No
D. Enhance roadway connectivity and economic vitality	No

Q5: How well do you think Concept 3 - Carr Connector meets the Study goals? (Please SELECT the response indicating how well the concept, IN YOUR VIEW, meets each Study goal.)*Refer to the Concept 3 map below to answer this question.

	Does Concept 3 -Carr Connector meet the Study goal?
A. Preserve rural quality of the area	Somewhat
B. Minimize environmental impacts	Somewhat
C. Improve travel safety	Somewhat
D. Enhance roadway connectivity and economic vitality	No

Q6: How well do you think Concept 4 - State Line Connector meets the Study goals? (Please SELECT the response indicating how well the concept, IN YOUR VIEW, meets each Study goal.)*Refer to the Concept 4 map below to answer this question.

	Does Concept 4 - State Line Connector meet the Study goal?
A. Preserve rural quality of the area	Somewhat
B. Minimize environmental impacts	Somewhat
C. Improve travel safety	Yes
D. Enhance roadway connectivity and economic vitality	Yes

Q7: Do you have additional comments or suggestions?If yes, please use the comment box below to share other thoughts. Please note the concept name or number, if applicable.

Respondent skipped this question

Q8: Did you attend the June 22 Public Open House at East Central High School?

Respondent skipped this question

#227

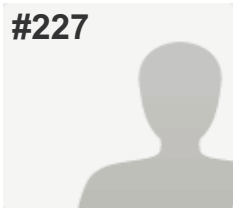
**COMPLETE***Answers Entered Manually***Collector:** Web Link - Manual Entry 2 (Web Link)**Started:** Monday, July 25, 2016 9:49:00 AM**Last Modified:** Monday, July 25, 2016 9:50:25 AM**Time Spent:** 00:01:24**IP Address:** 66.161.203.34

PAGE 1

Q1: Where do you live? (Please select the ONE option that BEST applies to you.)

Bright 74 Study Area (please refer to the Study Area Map below)

Q2: How important is each Study goal to you? (Please indicate the importance of each Study goal TO YOU by selecting the appropriate column.)*Refer to the table below for a full explanation of each goal to answer this question.

A. Preserve rural quality of the area	This goal is important to me
B. Minimize environmental impacts	This goal is important to me
C. Improve travel safety	This goal is important to me
D. Enhance roadway connectivity and economic vitality	I'm "middle of the road" on this goal

Q3: How well do you think Concept 1 - Upgrade Existing Roads meets the Study goals? (Please SELECT the response indicating how well the concept, IN YOUR VIEW, meets each Study goal.)*Refer to the Concept 1 map below to answer this question.

Respondent skipped this question

Q4: How well do you think Concept 2 - Whites Hill Connector meets the Study goals? (Please SELECT the response indicating how well the concept, IN YOUR VIEW, meets each Study goal.)*Refer to the Concept 2 map below to answer this question.

	Does Concept 2 - Whites Hill Connector meet the Study goal?
A. Preserve rural quality of the area	No
B. Minimize environmental impacts	No
C. Improve travel safety	No
D. Enhance roadway connectivity and economic vitality	No

Q5: How well do you think Concept 3 - Carr Connector meets the Study goals? (Please SELECT the response indicating how well the concept, IN YOUR VIEW, meets each Study goal.)*Refer to the Concept 3 map below to answer this question.

Respondent skipped this question

Q6: How well do you think Concept 4 - State Line Connector meets the Study goals? (Please SELECT the response indicating how well the concept, IN YOUR VIEW, meets each Study goal.)*Refer to the Concept 4 map below to answer this question.

Respondent skipped this question

Q7: Do you have additional comments or suggestions?If yes, please use the comment box below to share other thoughts. Please note the concept name or number, if applicable.

Respondent skipped this question

Q8: Did you attend the June 22 Public Open House at East Central High School?

Respondent skipped this question

#228

**COMPLETE***Answers Entered Manually***Collector:** Web Link - Manual Entry 2 (Web Link)**Started:** Monday, July 25, 2016 9:50:57 AM**Last Modified:** Monday, July 25, 2016 9:53:10 AM**Time Spent:** 00:02:12**IP Address:** 66.161.203.34

PAGE 1

Q1: Where do you live? (Please select the ONE option that BEST applies to you.)

Dearborn County (outside Study Area & Lawrenceburg)

Q2: How important is each Study goal to you? (Please indicate the importance of each Study goal TO YOU by selecting the appropriate column.)*Refer to the table below for a full explanation of each goal to answer this question.

A. Preserve rural quality of the area	I'm "middle of the road" on this goal
B. Minimize environmental impacts	This goal is somewhat important to me
C. Improve travel safety	This goal is somewhat important to me
D. Enhance roadway connectivity and economic vitality	This goal is important to me

Q3: How well do you think Concept 1 - Upgrade Existing Roads meets the Study goals? (Please SELECT the response indicating how well the concept, IN YOUR VIEW, meets each Study goal.)*Refer to the Concept 1 map below to answer this question.

	Does Concept 1 - Upgrade Existing Roads meet the Study goal?
A. Preserve rural quality of the area	Yes
B. Minimize environmental impacts	Yes
C. Improve travel safety	Yes
D. Enhance roadway connectivity and economic vitality	No

Q4: How well do you think Concept 2 - Whites Hill Connector meets the Study goals? (Please SELECT the response indicating how well the concept, IN YOUR VIEW, meets each Study goal.)*Refer to the Concept 2 map below to answer this question.

	Does Concept 2 - Whites Hill Connector meet the Study goal?
A. Preserve rural quality of the area	Somewhat
B. Minimize environmental impacts	Somewhat
C. Improve travel safety	Yes
D. Enhance roadway connectivity and economic vitality	Somewhat

Q5: How well do you think Concept 3 - Carr Connector meets the Study goals? (Please SELECT the response indicating how well the concept, IN YOUR VIEW, meets each Study goal.)*Refer to the Concept 3 map below to answer this question.

	Does Concept 3 -Carr Connector meet the Study goal?
A. Preserve rural quality of the area	Yes
B. Minimize environmental impacts	Somewhat
C. Improve travel safety	Yes
D. Enhance roadway connectivity and economic vitality	Yes

Q6: How well do you think Concept 4 - State Line Connector meets the Study goals? (Please SELECT the response indicating how well the concept, IN YOUR VIEW, meets each Study goal.)*Refer to the Concept 4 map below to answer this question.

	Does Concept 4 - State Line Connector meet the Study goal?
A. Preserve rural quality of the area	Yes
B. Minimize environmental impacts	Somewhat
C. Improve travel safety	Yes
D. Enhance roadway connectivity and economic vitality	Yes

Q7: Do you have additional comments or suggestions?If yes, please use the comment box below to share other thoughts. Please note the concept name or number, if applicable.

Respondent skipped this question

Q8: Did you attend the June 22 Public Open House at East Central High School?

Respondent skipped this question

#229

**COMPLETE***Answers Entered Manually***Collector:** Web Link - Manual Entry 2 (Web Link)**Started:** Monday, July 25, 2016 9:53:18 AM**Last Modified:** Monday, July 25, 2016 9:54:29 AM**Time Spent:** 00:01:10**IP Address:** 66.161.203.34

PAGE 1

Q1: Where do you live? (Please select the ONE option that BEST applies to you.)

Bright 74 Study Area (please refer to the Study Area Map below)

Q2: How important is each Study goal to you? (Please indicate the importance of each Study goal TO YOU by selecting the appropriate column.)*Refer to the table below for a full explanation of each goal to answer this question.

A. Preserve rural quality of the area	This goal is unimportant to me
B. Minimize environmental impacts	This goal is unimportant to me
C. Improve travel safety	This goal is important to me
D. Enhance roadway connectivity and economic vitality	This goal is important to me

Q3: How well do you think Concept 1 - Upgrade Existing Roads meets the Study goals? (Please SELECT the response indicating how well the concept, IN YOUR VIEW, meets each Study goal.)*Refer to the Concept 1 map below to answer this question.

Respondent skipped this question

Q4: How well do you think Concept 2 - Whites Hill Connector meets the Study goals? (Please SELECT the response indicating how well the concept, IN YOUR VIEW, meets each Study goal.)*Refer to the Concept 2 map below to answer this question.

Respondent skipped this question

Q5: How well do you think Concept 3 - Carr Connector meets the Study goals? (Please SELECT the response indicating how well the concept, IN YOUR VIEW, meets each Study goal.)*Refer to the Concept 3 map below to answer this question.

	Does Concept 3 -Carr Connector meet the Study goal?
A. Preserve rural quality of the area	No
B. Minimize environmental impacts	No
C. Improve travel safety	No
D. Enhance roadway connectivity and economic vitality	No

Q6: How well do you think Concept 4 - State Line Connector meets the Study goals? (Please SELECT the response indicating how well the concept, IN YOUR VIEW, meets each Study goal.)*Refer to the Concept 4 map below to answer this question.

	Does Concept 4 - State Line Connector meet the Study goal?
A. Preserve rural quality of the area	Yes
B. Minimize environmental impacts	Yes
C. Improve travel safety	Yes
D. Enhance roadway connectivity and economic vitality	Yes
Q7: Do you have additional comments or suggestions?If yes, please use the comment box below to share other thoughts. Please note the concept name or number, if applicable.	<i>Respondent skipped this question</i>
Q8: Did you attend the June 22 Public Open House at East Central High School?	<i>Respondent skipped this question</i>

#230

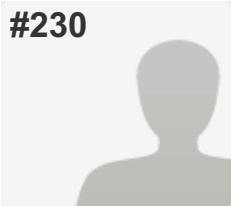
**COMPLETE***Answers Entered Manually***Collector:** Web Link - Manual Entry 2 (Web Link)**Started:** Monday, July 25, 2016 9:55:51 AM**Last Modified:** Monday, July 25, 2016 9:57:33 AM**Time Spent:** 00:01:41**IP Address:** 66.161.203.34

PAGE 1

Q1: Where do you live? (Please select the ONE option that BEST applies to you.)

Bright 74 Study Area (please refer to the Study Area Map below)

Q2: How important is each Study goal to you? (Please indicate the importance of each Study goal TO YOU by selecting the appropriate column.)*Refer to the table below for a full explanation of each goal to answer this question.

A. Preserve rural quality of the area	This goal is somewhat important to me
B. Minimize environmental impacts	I'm "middle of the road" on this goal
C. Improve travel safety	I'm "middle of the road" on this goal
D. Enhance roadway connectivity and economic vitality	This goal is somewhat unimportant to me

Q3: How well do you think Concept 1 - Upgrade Existing Roads meets the Study goals? (Please SELECT the response indicating how well the concept, IN YOUR VIEW, meets each Study goal.)*Refer to the Concept 1 map below to answer this question.

	Does Concept 1 - Upgrade Existing Roads meet the Study goal?
A. Preserve rural quality of the area	Yes
B. Minimize environmental impacts	Yes
C. Improve travel safety	Somewhat
D. Enhance roadway connectivity and economic vitality	Somewhat

Q4: How well do you think Concept 2 - Whites Hill Connector meets the Study goals? (Please SELECT the response indicating how well the concept, IN YOUR VIEW, meets each Study goal.)*Refer to the Concept 2 map below to answer this question.

	Does Concept 2 - Whites Hill Connector meet the Study goal?
A. Preserve rural quality of the area	No
B. Minimize environmental impacts	Somewhat
C. Improve travel safety	Somewhat
D. Enhance roadway connectivity and economic vitality	No

Q5: How well do you think Concept 3 - Carr Connector meets the Study goals? (Please SELECT the response indicating how well the concept, IN YOUR VIEW, meets each Study goal.)*Refer to the Concept 3 map below to answer this question.

	Does Concept 3 -Carr Connector meet the Study goal?
A. Preserve rural quality of the area	No
B. Minimize environmental impacts	No
C. Improve travel safety	No
D. Enhance roadway connectivity and economic vitality	No

Q6: How well do you think Concept 4 - State Line Connector meets the Study goals? (Please SELECT the response indicating how well the concept, IN YOUR VIEW, meets each Study goal.)*Refer to the Concept 4 map below to answer this question.

	Does Concept 4 - State Line Connector meet the Study goal?
A. Preserve rural quality of the area	Yes
B. Minimize environmental impacts	Somewhat
C. Improve travel safety	Somewhat
D. Enhance roadway connectivity and economic vitality	Yes

Q7: Do you have additional comments or suggestions?If yes, please use the comment box below to share other thoughts. Please note the concept name or number, if applicable.

Respondent skipped this question

Q8: Did you attend the June 22 Public Open House at East Central High School?

Respondent skipped this question

#231

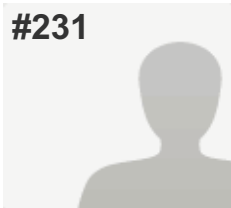
**COMPLETE***Answers Entered Manually***Collector:** Web Link - Manual Entry 2 (Web Link)**Started:** Monday, July 25, 2016 9:57:39 AM**Last Modified:** Monday, July 25, 2016 10:01:22 AM**Time Spent:** 00:03:42**IP Address:** 66.161.203.34

PAGE 1

Q1: Where do you live? (Please select the ONE option that BEST applies to you.)

Bright 74 Study Area (please refer to the Study Area Map below)

Q2: How important is each Study goal to you? (Please indicate the importance of each Study goal TO YOU by selecting the appropriate column.)*Refer to the table below for a full explanation of each goal to answer this question.

A. Preserve rural quality of the area	This goal is somewhat important to me
B. Minimize environmental impacts	This goal is somewhat important to me
C. Improve travel safety	I'm "middle of the road" on this goal
D. Enhance roadway connectivity and economic vitality	This goal is somewhat unimportant to me

Q3: How well do you think Concept 1 - Upgrade Existing Roads meets the Study goals? (Please SELECT the response indicating how well the concept, IN YOUR VIEW, meets each Study goal.)*Refer to the Concept 1 map below to answer this question.

	Does Concept 1 - Upgrade Existing Roads meet the Study goal?
A. Preserve rural quality of the area	Yes
B. Minimize environmental impacts	Yes
C. Improve travel safety	Somewhat
D. Enhance roadway connectivity and economic vitality	Somewhat

Q4: How well do you think Concept 2 - Whites Hill Connector meets the Study goals? (Please SELECT the response indicating how well the concept, IN YOUR VIEW, meets each Study goal.)*Refer to the Concept 2 map below to answer this question.

	Does Concept 2 - Whites Hill Connector meet the Study goal?
A. Preserve rural quality of the area	No
B. Minimize environmental impacts	Somewhat
C. Improve travel safety	Somewhat
D. Enhance roadway connectivity and economic vitality	No

Q5: How well do you think Concept 3 - Carr Connector meets the Study goals? (Please SELECT the response indicating how well the concept, IN YOUR VIEW, meets each Study goal.)*Refer to the Concept 3 map below to answer this question.

	Does Concept 3 -Carr Connector meet the Study goal?
A. Preserve rural quality of the area	No
B. Minimize environmental impacts	No
C. Improve travel safety	No
D. Enhance roadway connectivity and economic vitality	No

Q6: How well do you think Concept 4 - State Line Connector meets the Study goals? (Please SELECT the response indicating how well the concept, IN YOUR VIEW, meets each Study goal.)*Refer to the Concept 4 map below to answer this question.

	Does Concept 4 - State Line Connector meet the Study goal?
A. Preserve rural quality of the area	Yes
B. Minimize environmental impacts	Somewhat
C. Improve travel safety	Somewhat
D. Enhance roadway connectivity and economic vitality	No

Q7: Do you have additional comments or suggestions?If yes, please use the comment box below to share other thoughts. Please note the concept name or number, if applicable.

In Bright: From where I live-we have 6 ways to connect with the interstates 74/275-any of these takes 20-25 minutes. Why do we need another connection-just improve existing roads!

Q8: Did you attend the June 22 Public Open House at East Central High School?

Respondent skipped this question

#232

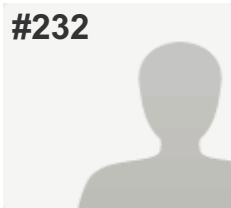
**COMPLETE***Answers Entered Manually***Collector:** Web Link - Manual Entry 2 (Web Link)**Started:** Monday, July 25, 2016 10:01:25 AM**Last Modified:** Monday, July 25, 2016 10:03:06 AM**Time Spent:** 00:01:41**IP Address:** 66.161.203.34

PAGE 1

Q1: Where do you live? (Please select the ONE option that BEST applies to you.)

Bright 74 Study Area (please refer to the Study Area Map below)

Q2: How important is each Study goal to you? (Please indicate the importance of each Study goal TO YOU by selecting the appropriate column.)*Refer to the table below for a full explanation of each goal to answer this question.

A. Preserve rural quality of the area	This goal is somewhat important to me
B. Minimize environmental impacts	This goal is unimportant to me
C. Improve travel safety	This goal is somewhat important to me
D. Enhance roadway connectivity and economic vitality	This goal is unimportant to me

Q3: How well do you think Concept 1 - Upgrade Existing Roads meets the Study goals? (Please SELECT the response indicating how well the concept, IN YOUR VIEW, meets each Study goal.)*Refer to the Concept 1 map below to answer this question.

	Does Concept 1 - Upgrade Existing Roads meet the Study goal?
A. Preserve rural quality of the area	Yes
B. Minimize environmental impacts	Yes
C. Improve travel safety	Yes
D. Enhance roadway connectivity and economic vitality	Somewhat

Q4: How well do you think Concept 2 - Whites Hill Connector meets the Study goals? (Please SELECT the response indicating how well the concept, IN YOUR VIEW, meets each Study goal.)*Refer to the Concept 2 map below to answer this question.

	Does Concept 2 - Whites Hill Connector meet the Study goal?
A. Preserve rural quality of the area	No
B. Minimize environmental impacts	No
C. Improve travel safety	Somewhat
D. Enhance roadway connectivity and economic vitality	Somewhat

Q5: How well do you think Concept 3 - Carr Connector meets the Study goals? (Please SELECT the response indicating how well the concept, IN YOUR VIEW, meets each Study goal.)*Refer to the Concept 3 map below to answer this question.

	Does Concept 3 -Carr Connector meet the Study goal?
A. Preserve rural quality of the area	No
B. Minimize environmental impacts	No
C. Improve travel safety	No
D. Enhance roadway connectivity and economic vitality	Somewhat

Q6: How well do you think Concept 4 - State Line Connector meets the Study goals? (Please SELECT the response indicating how well the concept, IN YOUR VIEW, meets each Study goal.)*Refer to the Concept 4 map below to answer this question.

	Does Concept 4 - State Line Connector meet the Study goal?
A. Preserve rural quality of the area	No
B. Minimize environmental impacts	No
C. Improve travel safety	No
D. Enhance roadway connectivity and economic vitality	Somewhat

Q7: Do you have additional comments or suggestions?If yes, please use the comment box below to share other thoughts. Please note the concept name or number, if applicable.

Respondent skipped this question

Q8: Did you attend the June 22 Public Open House at East Central High School?

Respondent skipped this question

#233

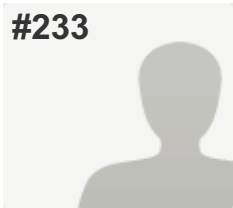
**COMPLETE***Answers Entered Manually***Collector:** Web Link - Manual Entry 2 (Web Link)**Started:** Monday, July 25, 2016 10:03:10 AM**Last Modified:** Monday, July 25, 2016 10:04:58 AM**Time Spent:** 00:01:48**IP Address:** 66.161.203.34

PAGE 1

Q1: Where do you live? (Please select the ONE option that BEST applies to you.)

Bright 74 Study Area (please refer to the Study Area Map below)

Q2: How important is each Study goal to you? (Please indicate the importance of each Study goal TO YOU by selecting the appropriate column.)*Refer to the table below for a full explanation of each goal to answer this question.

A. Preserve rural quality of the area	This goal is important to me
B. Minimize environmental impacts	This goal is important to me
C. Improve travel safety	This goal is somewhat important to me
D. Enhance roadway connectivity and economic vitality	This goal is unimportant to me

Q3: How well do you think Concept 1 - Upgrade Existing Roads meets the Study goals? (Please SELECT the response indicating how well the concept, IN YOUR VIEW, meets each Study goal.)*Refer to the Concept 1 map below to answer this question.

	Does Concept 1 - Upgrade Existing Roads meet the Study goal?
A. Preserve rural quality of the area	Somewhat
B. Minimize environmental impacts	No
C. Improve travel safety	Somewhat
D. Enhance roadway connectivity and economic vitality	Somewhat

Q4: How well do you think Concept 2 - Whites Hill Connector meets the Study goals? (Please SELECT the response indicating how well the concept, IN YOUR VIEW, meets each Study goal.)*Refer to the Concept 2 map below to answer this question.

	Does Concept 2 - Whites Hill Connector meet the Study goal?
A. Preserve rural quality of the area	No
B. Minimize environmental impacts	No
C. Improve travel safety	Somewhat
D. Enhance roadway connectivity and economic vitality	Somewhat

Q5: How well do you think Concept 3 - Carr Connector meets the Study goals? (Please SELECT the response indicating how well the concept, IN YOUR VIEW, meets each Study goal.)*Refer to the Concept 3 map below to answer this question.

	Does Concept 3 -Carr Connector meet the Study goal?
A. Preserve rural quality of the area	No
B. Minimize environmental impacts	No
C. Improve travel safety	No
D. Enhance roadway connectivity and economic vitality	No

Q6: How well do you think Concept 4 - State Line Connector meets the Study goals? (Please SELECT the response indicating how well the concept, IN YOUR VIEW, meets each Study goal.)*Refer to the Concept 4 map below to answer this question.

	Does Concept 4 - State Line Connector meet the Study goal?
A. Preserve rural quality of the area	No
B. Minimize environmental impacts	No
C. Improve travel safety	No
D. Enhance roadway connectivity and economic vitality	Somewhat

Q7: Do you have additional comments or suggestions?If yes, please use the comment box below to share other thoughts. Please note the concept name or number, if applicable.

Respondent skipped this question

Q8: Did you attend the June 22 Public Open House at East Central High School?

Respondent skipped this question

#234

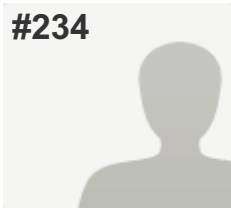
**COMPLETE***Answers Entered Manually***Collector:** Web Link - Manual Entry 2 (Web Link)**Started:** Monday, July 25, 2016 10:05:08 AM**Last Modified:** Monday, July 25, 2016 10:07:08 AM**Time Spent:** 00:02:00**IP Address:** 66.161.203.34

PAGE 1

Q1: Where do you live? (Please select the ONE option that BEST applies to you.)

Respondent skipped this question

Q2: How important is each Study goal to you? (Please indicate the importance of each Study goal TO YOU by selecting the appropriate column.)*Refer to the table below for a full explanation of each goal to answer this question.

A. Preserve rural quality of the area	This goal is important to me
B. Minimize environmental impacts	This goal is somewhat important to me
C. Improve travel safety	This goal is important to me
D. Enhance roadway connectivity and economic vitality	This goal is somewhat important to me

Q3: How well do you think Concept 1 - Upgrade Existing Roads meets the Study goals? (Please SELECT the response indicating how well the concept, IN YOUR VIEW, meets each Study goal.)*Refer to the Concept 1 map below to answer this question.

	Does Concept 1 - Upgrade Existing Roads meet the Study goal?
A. Preserve rural quality of the area	Yes
B. Minimize environmental impacts	Yes
C. Improve travel safety	Yes
D. Enhance roadway connectivity and economic vitality	Yes

Q4: How well do you think Concept 2 - Whites Hill Connector meets the Study goals? (Please SELECT the response indicating how well the concept, IN YOUR VIEW, meets each Study goal.)*Refer to the Concept 2 map below to answer this question.

	Does Concept 2 - Whites Hill Connector meet the Study goal?
A. Preserve rural quality of the area	No
B. Minimize environmental impacts	No
C. Improve travel safety	No
D. Enhance roadway connectivity and economic vitality	No

Q5: How well do you think Concept 3 - Carr Connector meets the Study goals? (Please SELECT the response indicating how well the concept, IN YOUR VIEW, meets each Study goal.)*Refer to the Concept 3 map below to answer this question.

	Does Concept 3 -Carr Connector meet the Study goal?
A. Preserve rural quality of the area	No
B. Minimize environmental impacts	No
C. Improve travel safety	No
D. Enhance roadway connectivity and economic vitality	No

Q6: How well do you think Concept 4 - State Line Connector meets the Study goals? (Please SELECT the response indicating how well the concept, IN YOUR VIEW, meets each Study goal.)*Refer to the Concept 4 map below to answer this question.

	Does Concept 4 - State Line Connector meet the Study goal?
A. Preserve rural quality of the area	No
B. Minimize environmental impacts	No
C. Improve travel safety	No
D. Enhance roadway connectivity and economic vitality	No

Q7: Do you have additional comments or suggestions?If yes, please use the comment box below to share other thoughts. Please note the concept name or number, if applicable.

Straighten out existing roads and widen them. #6 Don't need to build new roads, we need to take care what we have.

Q8: Did you attend the June 22 Public Open House at East Central High School?

Respondent skipped this question

#235

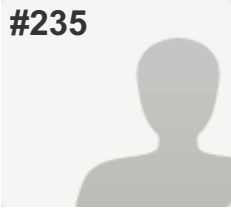
**COMPLETE***Answers Entered Manually***Collector:** Web Link - Manual Entry 2 (Web Link)**Started:** Monday, July 25, 2016 10:07:11 AM**Last Modified:** Monday, July 25, 2016 10:08:11 AM**Time Spent:** 00:01:00**IP Address:** 66.161.203.34

PAGE 1

Q1: Where do you live? (Please select the ONE option that BEST applies to you.)

Bright 74 Study Area (please refer to the Study Area Map below)

Q2: How important is each Study goal to you? (Please indicate the importance of each Study goal TO YOU by selecting the appropriate column.)*Refer to the table below for a full explanation of each goal to answer this question.

A. Preserve rural quality of the area	This goal is important to me
B. Minimize environmental impacts	This goal is important to me
C. Improve travel safety	This goal is important to me
D. Enhance roadway connectivity and economic vitality	This goal is important to me

Q3: How well do you think Concept 1 - Upgrade Existing Roads meets the Study goals? (Please SELECT the response indicating how well the concept, IN YOUR VIEW, meets each Study goal.)*Refer to the Concept 1 map below to answer this question.

	Does Concept 1 - Upgrade Existing Roads meet the Study goal?
A. Preserve rural quality of the area	Yes
B. Minimize environmental impacts	Yes
C. Improve travel safety	Somewhat
D. Enhance roadway connectivity and economic vitality	No

Q4: How well do you think Concept 2 - Whites Hill Connector meets the Study goals? (Please SELECT the response indicating how well the concept, IN YOUR VIEW, meets each Study goal.)*Refer to the Concept 2 map below to answer this question.

	Does Concept 2 - Whites Hill Connector meet the Study goal?
A. Preserve rural quality of the area	Somewhat
B. Minimize environmental impacts	Somewhat
C. Improve travel safety	Somewhat
D. Enhance roadway connectivity and economic vitality	Somewhat

Q5: How well do you think Concept 3 - Carr Connector meets the Study goals? (Please SELECT the response indicating how well the concept, IN YOUR VIEW, meets each Study goal.)*Refer to the Concept 3 map below to answer this question.

	Does Concept 3 -Carr Connector meet the Study goal?
A. Preserve rural quality of the area	Somewhat
B. Minimize environmental impacts	No
C. Improve travel safety	Yes
D. Enhance roadway connectivity and economic vitality	Yes

Q6: How well do you think Concept 4 - State Line Connector meets the Study goals? (Please SELECT the response indicating how well the concept, IN YOUR VIEW, meets each Study goal.)*Refer to the Concept 4 map below to answer this question.

	Does Concept 4 - State Line Connector meet the Study goal?
A. Preserve rural quality of the area	No
B. Minimize environmental impacts	No
C. Improve travel safety	Somewhat
D. Enhance roadway connectivity and economic vitality	Yes

Q7: Do you have additional comments or suggestions?If yes, please use the comment box below to share other thoughts. Please note the concept name or number, if applicable.

Respondent skipped this question

Q8: Did you attend the June 22 Public Open House at East Central High School?

Respondent skipped this question

#236

**COMPLETE***Answers Entered Manually***Collector:** Web Link - Manual Entry 2 (Web Link)**Started:** Monday, July 25, 2016 10:08:17 AM**Last Modified:** Monday, July 25, 2016 10:09:34 AM**Time Spent:** 00:01:16**IP Address:** 66.161.203.34

PAGE 1

Q1: Where do you live? (Please select the ONE option that BEST applies to you.)

Dearborn County (outside Study Area & Lawrenceburg)

Q2: How important is each Study goal to you? (Please indicate the importance of each Study goal TO YOU by selecting the appropriate column.)*Refer to the table below for a full explanation of each goal to answer this question.

A. Preserve rural quality of the area	I'm "middle of the road" on this goal
B. Minimize environmental impacts	This goal is important to me
C. Improve travel safety	This goal is important to me
D. Enhance roadway connectivity and economic vitality	This goal is important to me

Q3: How well do you think Concept 1 - Upgrade Existing Roads meets the Study goals? (Please SELECT the response indicating how well the concept, IN YOUR VIEW, meets each Study goal.)*Refer to the Concept 1 map below to answer this question.

	Does Concept 1 - Upgrade Existing Roads meet the Study goal?
A. Preserve rural quality of the area	Yes
B. Minimize environmental impacts	Yes
C. Improve travel safety	Yes
D. Enhance roadway connectivity and economic vitality	Somewhat

Q4: How well do you think Concept 2 - Whites Hill Connector meets the Study goals? (Please SELECT the response indicating how well the concept, IN YOUR VIEW, meets each Study goal.)*Refer to the Concept 2 map below to answer this question.

	Does Concept 2 - Whites Hill Connector meet the Study goal?
A. Preserve rural quality of the area	No
B. Minimize environmental impacts	No
C. Improve travel safety	Yes
D. Enhance roadway connectivity and economic vitality	Somewhat

Q5: How well do you think Concept 3 - Carr Connector meets the Study goals? (Please SELECT the response indicating how well the concept, IN YOUR VIEW, meets each Study goal.)*Refer to the Concept 3 map below to answer this question.

	Does Concept 3 -Carr Connector meet the Study goal?
A. Preserve rural quality of the area	No
B. Minimize environmental impacts	Somewhat
C. Improve travel safety	Somewhat
D. Enhance roadway connectivity and economic vitality	Somewhat

Q6: How well do you think Concept 4 - State Line Connector meets the Study goals? (Please SELECT the response indicating how well the concept, IN YOUR VIEW, meets each Study goal.)*Refer to the Concept 4 map below to answer this question.

	Does Concept 4 - State Line Connector meet the Study goal?
A. Preserve rural quality of the area	No
B. Minimize environmental impacts	No
C. Improve travel safety	Somewhat
D. Enhance roadway connectivity and economic vitality	Somewhat

Q7: Do you have additional comments or suggestions?If yes, please use the comment box below to share other thoughts. Please note the concept name or number, if applicable.

Respondent skipped this question

Q8: Did you attend the June 22 Public Open House at East Central High School?

Respondent skipped this question

#237

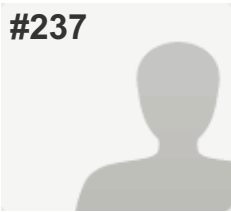
**COMPLETE***Answers Entered Manually***Collector:** Web Link - Manual Entry 2 (Web Link)**Started:** Monday, July 25, 2016 10:09:47 AM**Last Modified:** Monday, July 25, 2016 10:11:25 AM**Time Spent:** 00:01:37**IP Address:** 66.161.203.34

PAGE 1

Q1: Where do you live? (Please select the ONE option that BEST applies to you.)

Bright 74 Study Area (please refer to the Study Area Map below)

Q2: How important is each Study goal to you? (Please indicate the importance of each Study goal TO YOU by selecting the appropriate column.)*Refer to the table below for a full explanation of each goal to answer this question.

A. Preserve rural quality of the area	This goal is important to me
B. Minimize environmental impacts	This goal is important to me
C. Improve travel safety	I'm "middle of the road" on this goal
D. Enhance roadway connectivity and economic vitality	This goal is unimportant to me

Q3: How well do you think Concept 1 - Upgrade Existing Roads meets the Study goals? (Please SELECT the response indicating how well the concept, IN YOUR VIEW, meets each Study goal.)*Refer to the Concept 1 map below to answer this question.

	Does Concept 1 - Upgrade Existing Roads meet the Study goal?
A. Preserve rural quality of the area	Yes
B. Minimize environmental impacts	Yes
C. Improve travel safety	Yes
D. Enhance roadway connectivity and economic vitality	Somewhat

Q4: How well do you think Concept 2 - Whites Hill Connector meets the Study goals? (Please SELECT the response indicating how well the concept, IN YOUR VIEW, meets each Study goal.)*Refer to the Concept 2 map below to answer this question.

	Does Concept 2 - Whites Hill Connector meet the Study goal?
A. Preserve rural quality of the area	No
B. Minimize environmental impacts	No
C. Improve travel safety	Yes
D. Enhance roadway connectivity and economic vitality	Somewhat

Q5: How well do you think Concept 3 - Carr Connector meets the Study goals? (Please SELECT the response indicating how well the concept, IN YOUR VIEW, meets each Study goal.)*Refer to the Concept 3 map below to answer this question.

	Does Concept 3 -Carr Connector meet the Study goal?
A. Preserve rural quality of the area	No
B. Minimize environmental impacts	No
C. Improve travel safety	Somewhat
D. Enhance roadway connectivity and economic vitality	Somewhat

Q6: How well do you think Concept 4 - State Line Connector meets the Study goals? (Please SELECT the response indicating how well the concept, IN YOUR VIEW, meets each Study goal.)*Refer to the Concept 4 map below to answer this question.

	Does Concept 4 - State Line Connector meet the Study goal?
A. Preserve rural quality of the area	No
B. Minimize environmental impacts	No
C. Improve travel safety	Somewhat
D. Enhance roadway connectivity and economic vitality	Somewhat

Q7: Do you have additional comments or suggestions?If yes, please use the comment box below to share other thoughts. Please note the concept name or number, if applicable.

Concept #1 seems good. The others seem overkill and destructive.

Q8: Did you attend the June 22 Public Open House at East Central High School?

Respondent skipped this question

#238

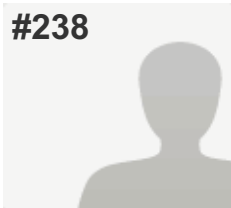
**COMPLETE***Answers Entered Manually***Collector:** Web Link - Manual Entry 2 (Web Link)**Started:** Monday, July 25, 2016 10:11:41 AM**Last Modified:** Monday, July 25, 2016 10:12:53 AM**Time Spent:** 00:01:11**IP Address:** 66.161.203.34

PAGE 1

Q1: Where do you live? (Please select the ONE option that BEST applies to you.)

Bright 74 Study Area (please refer to the Study Area Map below)

Q2: How important is each Study goal to you? (Please indicate the importance of each Study goal TO YOU by selecting the appropriate column.)*Refer to the table below for a full explanation of each goal to answer this question.

A. Preserve rural quality of the area	This goal is somewhat unimportant to me
B. Minimize environmental impacts	This goal is unimportant to me
C. Improve travel safety	This goal is important to me
D. Enhance roadway connectivity and economic vitality	This goal is unimportant to me

Q3: How well do you think Concept 1 - Upgrade Existing Roads meets the Study goals? (Please SELECT the response indicating how well the concept, IN YOUR VIEW, meets each Study goal.)*Refer to the Concept 1 map below to answer this question.

	Does Concept 1 - Upgrade Existing Roads meet the Study goal?
A. Preserve rural quality of the area	Yes
B. Minimize environmental impacts	Yes
C. Improve travel safety	Yes
D. Enhance roadway connectivity and economic vitality	Yes

Q4: How well do you think Concept 2 - Whites Hill Connector meets the Study goals? (Please SELECT the response indicating how well the concept, IN YOUR VIEW, meets each Study goal.)*Refer to the Concept 2 map below to answer this question.

	Does Concept 2 - Whites Hill Connector meet the Study goal?
A. Preserve rural quality of the area	No
B. Minimize environmental impacts	No
C. Improve travel safety	No
D. Enhance roadway connectivity and economic vitality	No

Q5: How well do you think Concept 3 - Carr Connector meets the Study goals? (Please SELECT the response indicating how well the concept, IN YOUR VIEW, meets each Study goal.)*Refer to the Concept 3 map below to answer this question.

	Does Concept 3 -Carr Connector meet the Study goal?
A. Preserve rural quality of the area	No
B. Minimize environmental impacts	No
C. Improve travel safety	No
D. Enhance roadway connectivity and economic vitality	No

Q6: How well do you think Concept 4 - State Line Connector meets the Study goals? (Please SELECT the response indicating how well the concept, IN YOUR VIEW, meets each Study goal.)*Refer to the Concept 4 map below to answer this question.

	Does Concept 4 - State Line Connector meet the Study goal?
A. Preserve rural quality of the area	No
B. Minimize environmental impacts	No
C. Improve travel safety	No
D. Enhance roadway connectivity and economic vitality	No

Q7: Do you have additional comments or suggestions?If yes, please use the comment box below to share other thoughts. Please note the concept name or number, if applicable.

Respondent skipped this question

Q8: Did you attend the June 22 Public Open House at East Central High School?

Respondent skipped this question

#239

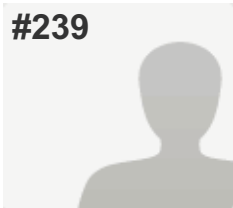
**COMPLETE***Answers Entered Manually***Collector:** Web Link - Manual Entry 2 (Web Link)**Started:** Monday, July 25, 2016 10:17:51 AM**Last Modified:** Monday, July 25, 2016 10:18:42 AM**Time Spent:** 00:00:51**IP Address:** 66.161.203.34

PAGE 1

Q1: Where do you live? (Please select the ONE option that BEST applies to you.)

Dearborn County (outside Study Area & Lawrenceburg)

Q2: How important is each Study goal to you? (Please indicate the importance of each Study goal TO YOU by selecting the appropriate column.)*Refer to the table below for a full explanation of each goal to answer this question.

A. Preserve rural quality of the area	This goal is important to me
B. Minimize environmental impacts	This goal is important to me
C. Improve travel safety	This goal is somewhat important to me
D. Enhance roadway connectivity and economic vitality	I'm "middle of the road" on this goal

Q3: How well do you think Concept 1 - Upgrade Existing Roads meets the Study goals? (Please SELECT the response indicating how well the concept, IN YOUR VIEW, meets each Study goal.)*Refer to the Concept 1 map below to answer this question.

Respondent skipped this question

Q4: How well do you think Concept 2 - Whites Hill Connector meets the Study goals? (Please SELECT the response indicating how well the concept, IN YOUR VIEW, meets each Study goal.)*Refer to the Concept 2 map below to answer this question.

Respondent skipped this question

Q5: How well do you think Concept 3 - Carr Connector meets the Study goals? (Please SELECT the response indicating how well the concept, IN YOUR VIEW, meets each Study goal.)*Refer to the Concept 3 map below to answer this question.

Respondent skipped this question

Q6: How well do you think Concept 4 - State Line Connector meets the Study goals? (Please SELECT the response indicating how well the concept, IN YOUR VIEW, meets each Study goal.)*Refer to the Concept 4 map below to answer this question.

Respondent skipped this question

Q7: Do you have additional comments or suggestions? If yes, please use the comment box below to share other thoughts. Please note the concept name or number, if applicable.

Respondent skipped this question

Q8: Did you attend the June 22 Public Open House at East Central High School?

Respondent skipped this question

#240

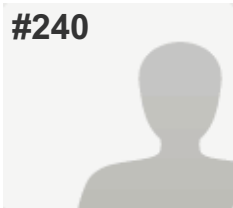
**COMPLETE***Answers Entered Manually***Collector:** Web Link - Manual Entry 2 (Web Link)**Started:** Monday, July 25, 2016 10:19:34 AM**Last Modified:** Monday, July 25, 2016 10:20:18 AM**Time Spent:** 00:00:44**IP Address:** 66.161.203.34

PAGE 1

Q1: Where do you live? (Please select the ONE option that BEST applies to you.)

Dearborn County (outside Study Area & Lawrenceburg)

Q2: How important is each Study goal to you? (Please indicate the importance of each Study goal TO YOU by selecting the appropriate column.)*Refer to the table below for a full explanation of each goal to answer this question.

A. Preserve rural quality of the area	This goal is important to me
B. Minimize environmental impacts	This goal is somewhat important to me
C. Improve travel safety	I'm "middle of the road" on this goal
D. Enhance roadway connectivity and economic vitality	This goal is somewhat unimportant to me

Q3: How well do you think Concept 1 - Upgrade Existing Roads meets the Study goals? (Please SELECT the response indicating how well the concept, IN YOUR VIEW, meets each Study goal.)*Refer to the Concept 1 map below to answer this question.

Respondent skipped this question

Q4: How well do you think Concept 2 - Whites Hill Connector meets the Study goals? (Please SELECT the response indicating how well the concept, IN YOUR VIEW, meets each Study goal.)*Refer to the Concept 2 map below to answer this question.

Respondent skipped this question

Q5: How well do you think Concept 3 - Carr Connector meets the Study goals? (Please SELECT the response indicating how well the concept, IN YOUR VIEW, meets each Study goal.)*Refer to the Concept 3 map below to answer this question.

Respondent skipped this question

Q6: How well do you think Concept 4 - State Line Connector meets the Study goals? (Please SELECT the response indicating how well the concept, IN YOUR VIEW, meets each Study goal.)*Refer to the Concept 4 map below to answer this question.

Respondent skipped this question

Q7: Do you have additional comments or suggestions?If yes, please use the comment box below to share other thoughts. Please note the concept name or number, if applicable.

I like using the library as an information source!

Q8: Did you attend the June 22 Public Open House at East Central High School?

Respondent skipped this question

#241

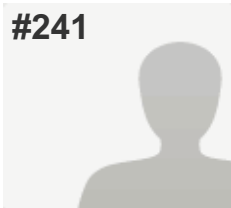
**COMPLETE***Answers Entered Manually***Collector:** Web Link - Manual Entry 2 (Web Link)**Started:** Monday, July 25, 2016 10:20:25 AM**Last Modified:** Monday, July 25, 2016 10:21:34 AM**Time Spent:** 00:01:09**IP Address:** 66.161.203.34

PAGE 1

Q1: Where do you live? (Please select the ONE option that BEST applies to you.)

Dearborn County (outside Study Area & Lawrenceburg)

Q2: How important is each Study goal to you? (Please indicate the importance of each Study goal TO YOU by selecting the appropriate column.)*Refer to the table below for a full explanation of each goal to answer this question.

A. Preserve rural quality of the area	This goal is important to me
B. Minimize environmental impacts	This goal is important to me
C. Improve travel safety	This goal is somewhat important to me
D. Enhance roadway connectivity and economic vitality	I'm "middle of the road" on this goal

Q3: How well do you think Concept 1 - Upgrade Existing Roads meets the Study goals? (Please SELECT the response indicating how well the concept, IN YOUR VIEW, meets each Study goal.)*Refer to the Concept 1 map below to answer this question.

	Does Concept 1 - Upgrade Existing Roads meet the Study goal?
A. Preserve rural quality of the area	Yes
B. Minimize environmental impacts	Yes
C. Improve travel safety	Somewhat
D. Enhance roadway connectivity and economic vitality	Somewhat

Q4: How well do you think Concept 2 - Whites Hill Connector meets the Study goals? (Please SELECT the response indicating how well the concept, IN YOUR VIEW, meets each Study goal.)*Refer to the Concept 2 map below to answer this question.

	Does Concept 2 - Whites Hill Connector meet the Study goal?
A. Preserve rural quality of the area	No
B. Minimize environmental impacts	Somewhat
C. Improve travel safety	Somewhat
D. Enhance roadway connectivity and economic vitality	Somewhat

Q5: How well do you think Concept 3 - Carr Connector meets the Study goals? (Please SELECT the response indicating how well the concept, IN YOUR VIEW, meets each Study goal.)*Refer to the Concept 3 map below to answer this question.

	Does Concept 3 -Carr Connector meet the Study goal?
A. Preserve rural quality of the area	No
B. Minimize environmental impacts	No
C. Improve travel safety	Somewhat
D. Enhance roadway connectivity and economic vitality	Somewhat

Q6: How well do you think Concept 4 - State Line Connector meets the Study goals? (Please SELECT the response indicating how well the concept, IN YOUR VIEW, meets each Study goal.)*Refer to the Concept 4 map below to answer this question.

	Does Concept 4 - State Line Connector meet the Study goal?
A. Preserve rural quality of the area	No
B. Minimize environmental impacts	No
C. Improve travel safety	Somewhat
D. Enhance roadway connectivity and economic vitality	Somewhat

Q7: Do you have additional comments or suggestions?If yes, please use the comment box below to share other thoughts. Please note the concept name or number, if applicable.

Respondent skipped this question

Q8: Did you attend the June 22 Public Open House at East Central High School?

Respondent skipped this question

#242

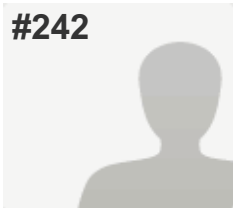
**COMPLETE***Answers Entered Manually***Collector:** Web Link - Manual Entry 2 (Web Link)**Started:** Monday, July 25, 2016 10:21:39 AM**Last Modified:** Monday, July 25, 2016 10:23:30 AM**Time Spent:** 00:01:50**IP Address:** 66.161.203.34

PAGE 1

Q1: Where do you live? (Please select the ONE option that BEST applies to you.)

Bright 74 Study Area (please refer to the Study Area Map below)

Q2: How important is each Study goal to you? (Please indicate the importance of each Study goal TO YOU by selecting the appropriate column.)*Refer to the table below for a full explanation of each goal to answer this question.

A. Preserve rural quality of the area	This goal is important to me
B. Minimize environmental impacts	This goal is important to me
C. Improve travel safety	This goal is important to me
D. Enhance roadway connectivity and economic vitality	I'm "middle of the road" on this goal

Q3: How well do you think Concept 1 - Upgrade Existing Roads meets the Study goals? (Please SELECT the response indicating how well the concept, IN YOUR VIEW, meets each Study goal.)*Refer to the Concept 1 map below to answer this question.

	Does Concept 1 - Upgrade Existing Roads meet the Study goal?
A. Preserve rural quality of the area	Somewhat
B. Minimize environmental impacts	Somewhat
C. Improve travel safety	Yes
D. Enhance roadway connectivity and economic vitality	Somewhat

Q4: How well do you think Concept 2 - Whites Hill Connector meets the Study goals? (Please SELECT the response indicating how well the concept, IN YOUR VIEW, meets each Study goal.)*Refer to the Concept 2 map below to answer this question.

	Does Concept 2 - Whites Hill Connector meet the Study goal?
A. Preserve rural quality of the area	Yes
B. Minimize environmental impacts	Yes
C. Improve travel safety	Yes
D. Enhance roadway connectivity and economic vitality	Somewhat

Q5: How well do you think Concept 3 - Carr Connector meets the Study goals? (Please SELECT the response indicating how well the concept, IN YOUR VIEW, meets each Study goal.)*Refer to the Concept 3 map below to answer this question.

	Does Concept 3 -Carr Connector meet the Study goal?
A. Preserve rural quality of the area	Yes
B. Minimize environmental impacts	Yes
C. Improve travel safety	Yes
D. Enhance roadway connectivity and economic vitality	Somewhat

Q6: How well do you think Concept 4 - State Line Connector meets the Study goals? (Please SELECT the response indicating how well the concept, IN YOUR VIEW, meets each Study goal.)*Refer to the Concept 4 map below to answer this question.

	Does Concept 4 - State Line Connector meet the Study goal?
A. Preserve rural quality of the area	Yes
B. Minimize environmental impacts	Yes
C. Improve travel safety	Yes
D. Enhance roadway connectivity and economic vitality	Somewhat

Q7: Do you have additional comments or suggestions?If yes, please use the comment box below to share other thoughts. Please note the concept name or number, if applicable.

Respondent skipped this question

Q8: Did you attend the June 22 Public Open House at East Central High School?

Respondent skipped this question

#243

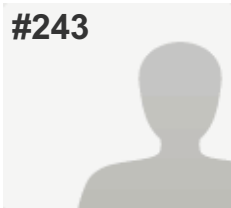
**COMPLETE***Answers Entered Manually***Collector:** Web Link - Manual Entry 2 (Web Link)**Started:** Monday, July 25, 2016 10:23:39 AM**Last Modified:** Monday, July 25, 2016 10:25:28 AM**Time Spent:** 00:01:49**IP Address:** 66.161.203.34

PAGE 1

Q1: Where do you live? (Please select the ONE option that BEST applies to you.)

Bright 74 Study Area (please refer to the Study Area Map below)

Q2: How important is each Study goal to you? (Please indicate the importance of each Study goal TO YOU by selecting the appropriate column.)*Refer to the table below for a full explanation of each goal to answer this question.

A. Preserve rural quality of the area	This goal is important to me
B. Minimize environmental impacts	This goal is important to me
C. Improve travel safety	This goal is somewhat important to me
D. Enhance roadway connectivity and economic vitality	This goal is somewhat unimportant to me

Q3: How well do you think Concept 1 - Upgrade Existing Roads meets the Study goals? (Please SELECT the response indicating how well the concept, IN YOUR VIEW, meets each Study goal.)*Refer to the Concept 1 map below to answer this question.

	Does Concept 1 - Upgrade Existing Roads meet the Study goal?
A. Preserve rural quality of the area	Yes
B. Minimize environmental impacts	Yes
C. Improve travel safety	Yes
D. Enhance roadway connectivity and economic vitality	Yes

Q4: How well do you think Concept 2 - Whites Hill Connector meets the Study goals? (Please SELECT the response indicating how well the concept, IN YOUR VIEW, meets each Study goal.)*Refer to the Concept 2 map below to answer this question.

	Does Concept 2 - Whites Hill Connector meet the Study goal?
A. Preserve rural quality of the area	No
B. Minimize environmental impacts	No
C. Improve travel safety	No
D. Enhance roadway connectivity and economic vitality	No

Q5: How well do you think Concept 3 - Carr Connector meets the Study goals? (Please SELECT the response indicating how well the concept, IN YOUR VIEW, meets each Study goal.)*Refer to the Concept 3 map below to answer this question.

	Does Concept 3 -Carr Connector meet the Study goal?
A. Preserve rural quality of the area	No
B. Minimize environmental impacts	No
C. Improve travel safety	No
D. Enhance roadway connectivity and economic vitality	No

Q6: How well do you think Concept 4 - State Line Connector meets the Study goals? (Please SELECT the response indicating how well the concept, IN YOUR VIEW, meets each Study goal.)*Refer to the Concept 4 map below to answer this question.

	Does Concept 4 - State Line Connector meet the Study goal?
A. Preserve rural quality of the area	No
B. Minimize environmental impacts	No
C. Improve travel safety	No
D. Enhance roadway connectivity and economic vitality	No

Q7: Do you have additional comments or suggestions?If yes, please use the comment box below to share other thoughts. Please note the concept name or number, if applicable.

Respondent skipped this question

Q8: Did you attend the June 22 Public Open House at East Central High School?

Respondent skipped this question

#244

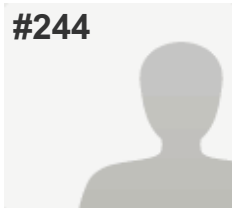
**COMPLETE***Answers Entered Manually***Collector:** Web Link - Manual Entry 2 (Web Link)**Started:** Monday, July 25, 2016 10:25:30 AM**Last Modified:** Monday, July 25, 2016 10:28:52 AM**Time Spent:** 00:03:22**IP Address:** 66.161.203.34

PAGE 1

Q1: Where do you live? (Please select the ONE option that BEST applies to you.)

Bright 74 Study Area (please refer to the Study Area Map below)

Q2: How important is each Study goal to you? (Please indicate the importance of each Study goal TO YOU by selecting the appropriate column.)*Refer to the table below for a full explanation of each goal to answer this question.

A. Preserve rural quality of the area	This goal is somewhat important to me
B. Minimize environmental impacts	This goal is unimportant to me
C. Improve travel safety	This goal is important to me
D. Enhance roadway connectivity and economic vitality	This goal is somewhat important to me

Q3: How well do you think Concept 1 - Upgrade Existing Roads meets the Study goals? (Please SELECT the response indicating how well the concept, IN YOUR VIEW, meets each Study goal.)*Refer to the Concept 1 map below to answer this question.

	Does Concept 1 - Upgrade Existing Roads meet the Study goal?
A. Preserve rural quality of the area	Yes
B. Minimize environmental impacts	Yes
C. Improve travel safety	Yes
D. Enhance roadway connectivity and economic vitality	Somewhat

Q4: How well do you think Concept 2 - Whites Hill Connector meets the Study goals? (Please SELECT the response indicating how well the concept, IN YOUR VIEW, meets each Study goal.)*Refer to the Concept 2 map below to answer this question.

	Does Concept 2 - Whites Hill Connector meet the Study goal?
A. Preserve rural quality of the area	No
B. Minimize environmental impacts	Somewhat
C. Improve travel safety	No
D. Enhance roadway connectivity and economic vitality	No

Q5: How well do you think Concept 3 - Carr Connector meets the Study goals? (Please SELECT the response indicating how well the concept, IN YOUR VIEW, meets each Study goal.)*Refer to the Concept 3 map below to answer this question.

	Does Concept 3 -Carr Connector meet the Study goal?
A. Preserve rural quality of the area	Somewhat
B. Minimize environmental impacts	Somewhat
C. Improve travel safety	Somewhat
D. Enhance roadway connectivity and economic vitality	Somewhat

Q6: How well do you think Concept 4 - State Line Connector meets the Study goals? (Please SELECT the response indicating how well the concept, IN YOUR VIEW, meets each Study goal.)*Refer to the Concept 4 map below to answer this question.

	Does Concept 4 - State Line Connector meet the Study goal?
A. Preserve rural quality of the area	Yes
B. Minimize environmental impacts	Somewhat
C. Improve travel safety	Yes
D. Enhance roadway connectivity and economic vitality	Somewhat

Q7: Do you have additional comments or suggestions?If yes, please use the comment box below to share other thoughts. Please note the concept name or number, if applicable.

With volume and population of Bright, enhancing Stateline Rd. and/or adding to it seems to be only viable solution benefiting safety, as well as economic growth.

Q8: Did you attend the June 22 Public Open House at East Central High School?

Respondent skipped this question

#245

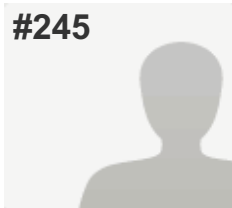
**COMPLETE***Answers Entered Manually***Collector:** Web Link - Manual Entry 2 (Web Link)**Started:** Monday, July 25, 2016 10:28:57 AM**Last Modified:** Monday, July 25, 2016 10:34:43 AM**Time Spent:** 00:05:46**IP Address:** 66.161.203.34

PAGE 1

Q1: Where do you live? (Please select the ONE option that BEST applies to you.)

Bright 74 Study Area (please refer to the Study Area Map below)

Q2: How important is each Study goal to you? (Please indicate the importance of each Study goal TO YOU by selecting the appropriate column.)*Refer to the table below for a full explanation of each goal to answer this question.

A. Preserve rural quality of the area	This goal is important to me
B. Minimize environmental impacts	This goal is important to me
C. Improve travel safety	This goal is unimportant to me
D. Enhance roadway connectivity and economic vitality	This goal is unimportant to me

Q3: How well do you think Concept 1 - Upgrade Existing Roads meets the Study goals? (Please SELECT the response indicating how well the concept, IN YOUR VIEW, meets each Study goal.)*Refer to the Concept 1 map below to answer this question.

	Does Concept 1 - Upgrade Existing Roads meet the Study goal?
A. Preserve rural quality of the area	Yes
B. Minimize environmental impacts	Yes
C. Improve travel safety	Yes
D. Enhance roadway connectivity and economic vitality	

Q4: How well do you think Concept 2 - Whites Hill Connector meets the Study goals? (Please SELECT the response indicating how well the concept, IN YOUR VIEW, meets each Study goal.)*Refer to the Concept 2 map below to answer this question.

	Does Concept 2 - Whites Hill Connector meet the Study goal?
A. Preserve rural quality of the area	No
B. Minimize environmental impacts	No
C. Improve travel safety	No
D. Enhance roadway connectivity and economic vitality	No

Q5: How well do you think Concept 3 - Carr Connector meets the Study goals? (Please SELECT the response indicating how well the concept, IN YOUR VIEW, meets each Study goal.)*Refer to the Concept 3 map below to answer this question.

	Does Concept 3 -Carr Connector meet the Study goal?
A. Preserve rural quality of the area	No
B. Minimize environmental impacts	No
C. Improve travel safety	No
D. Enhance roadway connectivity and economic vitality	No

Q6: How well do you think Concept 4 - State Line Connector meets the Study goals? (Please SELECT the response indicating how well the concept, IN YOUR VIEW, meets each Study goal.)*Refer to the Concept 4 map below to answer this question.

	Does Concept 4 - State Line Connector meet the Study goal?
A. Preserve rural quality of the area	No
B. Minimize environmental impacts	No
C. Improve travel safety	No
D. Enhance roadway connectivity and economic vitality	No

Q7: Do you have additional comments or suggestions?If yes, please use the comment box below to share other thoughts. Please note the concept name or number, if applicable.

These proposals (concepts 2, 3 & 4) are to line the pockets of 2 men. Greed is the motivator & those who are unaware of this will pay the price. All concepts except for #1 are unnecessary & only benefit the people who are making \$ off it. We choose to live here KNOWING it takes 5-10 min. to get to the highway & we are OK with that. We moved here not to have another "Colerain"-we want no stop lights! We want No Traffic! It's the whole point of Bright & West Harrison!!!

Q8: Did you attend the June 22 Public Open House at East Central High School?	<i>Respondent skipped this question</i>
--	---

#246

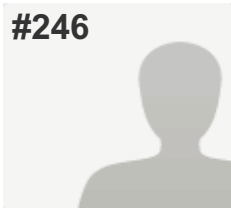
**COMPLETE***Answers Entered Manually***Collector:** Web Link - Manual Entry 2 (Web Link)**Started:** Monday, July 25, 2016 10:35:16 AM**Last Modified:** Monday, July 25, 2016 10:49:28 AM**Time Spent:** 00:14:11**IP Address:** 66.161.203.34

PAGE 1

Q1: Where do you live? (Please select the ONE option that BEST applies to you.)

Bright 74 Study Area (please refer to the Study Area Map below)

Q2: How important is each Study goal to you? (Please indicate the importance of each Study goal TO YOU by selecting the appropriate column.)*Refer to the table below for a full explanation of each goal to answer this question.

A. Preserve rural quality of the area	This goal is important to me
B. Minimize environmental impacts	This goal is important to me
C. Improve travel safety	This goal is unimportant to me
D. Enhance roadway connectivity and economic vitality	This goal is unimportant to me

Q3: How well do you think Concept 1 - Upgrade Existing Roads meets the Study goals? (Please SELECT the response indicating how well the concept, IN YOUR VIEW, meets each Study goal.)*Refer to the Concept 1 map below to answer this question.

	Does Concept 1 - Upgrade Existing Roads meet the Study goal?
A. Preserve rural quality of the area	Somewhat
B. Minimize environmental impacts	Somewhat
C. Improve travel safety	Somewhat
D. Enhance roadway connectivity and economic vitality	Somewhat

Q4: How well do you think Concept 2 - Whites Hill Connector meets the Study goals? (Please SELECT the response indicating how well the concept, IN YOUR VIEW, meets each Study goal.)*Refer to the Concept 2 map below to answer this question.

	Does Concept 2 - Whites Hill Connector meet the Study goal?
A. Preserve rural quality of the area	No
B. Minimize environmental impacts	No
C. Improve travel safety	No
D. Enhance roadway connectivity and economic vitality	No

Q5: How well do you think Concept 3 - Carr Connector meets the Study goals? (Please SELECT the response indicating how well the concept, IN YOUR VIEW, meets each Study goal.)*Refer to the Concept 3 map below to answer this question.

	Does Concept 3 -Carr Connector meet the Study goal?
A. Preserve rural quality of the area	No
B. Minimize environmental impacts	No
C. Improve travel safety	No
D. Enhance roadway connectivity and economic vitality	No

Q6: How well do you think Concept 4 - State Line Connector meets the Study goals? (Please SELECT the response indicating how well the concept, IN YOUR VIEW, meets each Study goal.)*Refer to the Concept 4 map below to answer this question.

	Does Concept 4 - State Line Connector meet the Study goal?
A. Preserve rural quality of the area	No
B. Minimize environmental impacts	No
C. Improve travel safety	No
D. Enhance roadway connectivity and economic vitality	No

Q7: Do you have additional comments or suggestions?If yes, please use the comment box below to share other thoughts. Please note the concept name or number, if applicable.

Maintain existing roads only

Q8: Did you attend the June 22 Public Open House at East Central High School?

Respondent skipped this question

#247

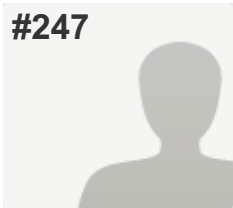
**COMPLETE***Answers Entered Manually***Collector:** Web Link - Manual Entry 2 (Web Link)**Started:** Monday, July 25, 2016 10:49:36 AM**Last Modified:** Monday, July 25, 2016 10:50:41 AM**Time Spent:** 00:01:04**IP Address:** 66.161.203.34

PAGE 1

Q1: Where do you live? (Please select the ONE option that BEST applies to you.)

Bright 74 Study Area (please refer to the Study Area Map below)

Q2: How important is each Study goal to you? (Please indicate the importance of each Study goal TO YOU by selecting the appropriate column.)*Refer to the table below for a full explanation of each goal to answer this question.

A. Preserve rural quality of the area	This goal is important to me
B. Minimize environmental impacts	This goal is important to me
C. Improve travel safety	This goal is important to me
D. Enhance roadway connectivity and economic vitality	This goal is important to me

Q3: How well do you think Concept 1 - Upgrade Existing Roads meets the Study goals? (Please SELECT the response indicating how well the concept, IN YOUR VIEW, meets each Study goal.)*Refer to the Concept 1 map below to answer this question.

Respondent skipped this question

Q4: How well do you think Concept 2 - Whites Hill Connector meets the Study goals? (Please SELECT the response indicating how well the concept, IN YOUR VIEW, meets each Study goal.)*Refer to the Concept 2 map below to answer this question.

Respondent skipped this question

Q5: How well do you think Concept 3 - Carr Connector meets the Study goals? (Please SELECT the response indicating how well the concept, IN YOUR VIEW, meets each Study goal.)*Refer to the Concept 3 map below to answer this question.

	Does Concept 3 -Carr Connector meet the Study goal?
A. Preserve rural quality of the area	No
B. Minimize environmental impacts	No
C. Improve travel safety	No
D. Enhance roadway connectivity and economic vitality	No

Q6: How well do you think Concept 4 - State Line Connector meets the Study goals? (Please SELECT the response indicating how well the concept, IN YOUR VIEW, meets each Study goal.)*Refer to the Concept 4 map below to answer this question.

Respondent skipped this question

Q7: Do you have additional comments or suggestions?If yes, please use the comment box below to share other thoughts. Please note the concept name or number, if applicable.

Respondent skipped this question

Q8: Did you attend the June 22 Public Open House at East Central High School?

Respondent skipped this question

#248

**COMPLETE***Answers Entered Manually***Collector:** Web Link - Manual Entry 2 (Web Link)**Started:** Monday, July 25, 2016 10:50:47 AM**Last Modified:** Monday, July 25, 2016 10:52:08 AM**Time Spent:** 00:01:20**IP Address:** 66.161.203.34

PAGE 1

Q1: Where do you live? (Please select the ONE option that BEST applies to you.)

Bright 74 Study Area (please refer to the Study Area Map below)

Q2: How important is each Study goal to you? (Please indicate the importance of each Study goal TO YOU by selecting the appropriate column.)*Refer to the table below for a full explanation of each goal to answer this question.

A. Preserve rural quality of the area	This goal is important to me
B. Minimize environmental impacts	This goal is important to me
C. Improve travel safety	This goal is important to me
D. Enhance roadway connectivity and economic vitality	This goal is important to me

Q3: How well do you think Concept 1 - Upgrade Existing Roads meets the Study goals? (Please SELECT the response indicating how well the concept, IN YOUR VIEW, meets each Study goal.)*Refer to the Concept 1 map below to answer this question.

	Does Concept 1 - Upgrade Existing Roads meet the Study goal?
A. Preserve rural quality of the area	Yes
B. Minimize environmental impacts	Yes
C. Improve travel safety	Yes
D. Enhance roadway connectivity and economic vitality	Yes

Q4: How well do you think Concept 2 - Whites Hill Connector meets the Study goals? (Please SELECT the response indicating how well the concept, IN YOUR VIEW, meets each Study goal.)*Refer to the Concept 2 map below to answer this question.

	Does Concept 2 - Whites Hill Connector meet the Study goal?
A. Preserve rural quality of the area	No
B. Minimize environmental impacts	No
C. Improve travel safety	No
D. Enhance roadway connectivity and economic vitality	No

Q5: How well do you think Concept 3 - Carr Connector meets the Study goals? (Please SELECT the response indicating how well the concept, IN YOUR VIEW, meets each Study goal.)*Refer to the Concept 3 map below to answer this question.

	Does Concept 3 -Carr Connector meet the Study goal?
A. Preserve rural quality of the area	No
B. Minimize environmental impacts	No
C. Improve travel safety	No
D. Enhance roadway connectivity and economic vitality	No

Q6: How well do you think Concept 4 - State Line Connector meets the Study goals? (Please SELECT the response indicating how well the concept, IN YOUR VIEW, meets each Study goal.)*Refer to the Concept 4 map below to answer this question.

	Does Concept 4 - State Line Connector meet the Study goal?
A. Preserve rural quality of the area	Somewhat
B. Minimize environmental impacts	Somewhat
C. Improve travel safety	Somewhat
D. Enhance roadway connectivity and economic vitality	Somewhat

Q7: Do you have additional comments or suggestions?If yes, please use the comment box below to share other thoughts. Please note the concept name or number, if applicable.

Respondent skipped this question

Q8: Did you attend the June 22 Public Open House at East Central High School?

Respondent skipped this question

#249

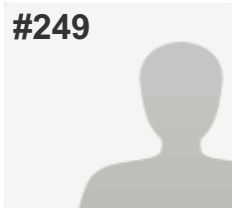
**COMPLETE***Answers Entered Manually***Collector:** Web Link - Manual Entry 2 (Web Link)**Started:** Monday, July 25, 2016 10:52:15 AM**Last Modified:** Monday, July 25, 2016 10:56:20 AM**Time Spent:** 00:04:05**IP Address:** 66.161.203.34

PAGE 1

Q1: Where do you live? (Please select the ONE option that BEST applies to you.)

Bright 74 Study Area (please refer to the Study Area Map below)

Q2: How important is each Study goal to you? (Please indicate the importance of each Study goal TO YOU by selecting the appropriate column.)*Refer to the table below for a full explanation of each goal to answer this question.

A. Preserve rural quality of the area	This goal is important to me
B. Minimize environmental impacts	This goal is somewhat important to me
C. Improve travel safety	This goal is important to me
D. Enhance roadway connectivity and economic vitality	This goal is important to me

Q3: How well do you think Concept 1 - Upgrade Existing Roads meets the Study goals? (Please SELECT the response indicating how well the concept, IN YOUR VIEW, meets each Study goal.)*Refer to the Concept 1 map below to answer this question.

	Does Concept 1 - Upgrade Existing Roads meet the Study goal?
A. Preserve rural quality of the area	Yes
B. Minimize environmental impacts	Yes
C. Improve travel safety	Yes
D. Enhance roadway connectivity and economic vitality	Yes

Q4: How well do you think Concept 2 - Whites Hill Connector meets the Study goals? (Please SELECT the response indicating how well the concept, IN YOUR VIEW, meets each Study goal.)*Refer to the Concept 2 map below to answer this question.

	Does Concept 2 - Whites Hill Connector meet the Study goal?
A. Preserve rural quality of the area	Somewhat
B. Minimize environmental impacts	Somewhat
C. Improve travel safety	Yes
D. Enhance roadway connectivity and economic vitality	Yes

Q5: How well do you think Concept 3 - Carr Connector meets the Study goals? (Please SELECT the response indicating how well the concept, IN YOUR VIEW, meets each Study goal.)*Refer to the Concept 3 map below to answer this question.

	Does Concept 3 -Carr Connector meet the Study goal?
A. Preserve rural quality of the area	No
B. Minimize environmental impacts	No
C. Improve travel safety	No
D. Enhance roadway connectivity and economic vitality	No

Q6: How well do you think Concept 4 - State Line Connector meets the Study goals? (Please SELECT the response indicating how well the concept, IN YOUR VIEW, meets each Study goal.)*Refer to the Concept 4 map below to answer this question.

	Does Concept 4 - State Line Connector meet the Study goal?
A. Preserve rural quality of the area	No
B. Minimize environmental impacts	No
C. Improve travel safety	No
D. Enhance roadway connectivity and economic vitality	No

Q7: Do you have additional comments or suggestions?If yes, please use the comment box below to share other thoughts. Please note the concept name or number, if applicable.

Improving existing roads with shoulders, this would be safer for drivers & bicyclists & maintain our rural quality. This would NOT impact existing homes nearly as much as a Carr Connection.

Q8: Did you attend the June 22 Public Open House at East Central High School?

Respondent skipped this question

#250

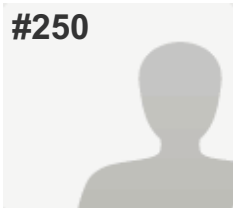
**COMPLETE***Answers Entered Manually***Collector:** Web Link - Manual Entry 2 (Web Link)**Started:** Monday, July 25, 2016 10:56:32 AM**Last Modified:** Monday, July 25, 2016 10:57:51 AM**Time Spent:** 00:01:19**IP Address:** 66.161.203.34

PAGE 1

Q1: Where do you live? (Please select the ONE option that BEST applies to you.)

Bright 74 Study Area (please refer to the Study Area Map below)

Q2: How important is each Study goal to you? (Please indicate the importance of each Study goal TO YOU by selecting the appropriate column.)*Refer to the table below for a full explanation of each goal to answer this question.

A. Preserve rural quality of the area	This goal is unimportant to me
B. Minimize environmental impacts	This goal is unimportant to me
C. Improve travel safety	This goal is somewhat unimportant to me
D. Enhance roadway connectivity and economic vitality	This goal is somewhat unimportant to me

Q3: How well do you think Concept 1 - Upgrade Existing Roads meets the Study goals? (Please SELECT the response indicating how well the concept, IN YOUR VIEW, meets each Study goal.)*Refer to the Concept 1 map below to answer this question.

	Does Concept 1 - Upgrade Existing Roads meet the Study goal?
A. Preserve rural quality of the area	Yes
B. Minimize environmental impacts	Somewhat
C. Improve travel safety	Somewhat
D. Enhance roadway connectivity and economic vitality	No

Q4: How well do you think Concept 2 - Whites Hill Connector meets the Study goals? (Please SELECT the response indicating how well the concept, IN YOUR VIEW, meets each Study goal.)*Refer to the Concept 2 map below to answer this question.

Respondent skipped this question

Q5: How well do you think Concept 3 - Carr Connector meets the Study goals? (Please SELECT the response indicating how well the concept, IN YOUR VIEW, meets each Study goal.)*Refer to the Concept 3 map below to answer this question.

	Does Concept 3 -Carr Connector meet the Study goal?
A. Preserve rural quality of the area	Yes
B. Minimize environmental impacts	Yes
C. Improve travel safety	Yes
D. Enhance roadway connectivity and economic vitality	Yes
Q6: How well do you think Concept 4 - State Line Connector meets the Study goals? (Please SELECT the response indicating how well the concept, IN YOUR VIEW, meets each Study goal.)*Refer to the Concept 4 map below to answer this question.	<i>Respondent skipped this question</i>
Q7: Do you have additional comments or suggestions?If yes, please use the comment box below to share other thoughts. Please note the concept name or number, if applicable.	<i>Respondent skipped this question</i>
Q8: Did you attend the June 22 Public Open House at East Central High School?	<i>Respondent skipped this question</i>

#251

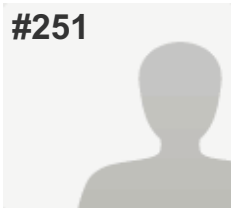
**COMPLETE***Answers Entered Manually***Collector:** Web Link - Manual Entry 2 (Web Link)**Started:** Monday, July 25, 2016 10:57:54 AM**Last Modified:** Monday, July 25, 2016 11:00:47 AM**Time Spent:** 00:02:52**IP Address:** 66.161.203.34

PAGE 1

Q1: Where do you live? (Please select the ONE option that BEST applies to you.)

Bright 74 Study Area (please refer to the Study Area Map below)

Q2: How important is each Study goal to you? (Please indicate the importance of each Study goal TO YOU by selecting the appropriate column.)*Refer to the table below for a full explanation of each goal to answer this question.

A. Preserve rural quality of the area	This goal is important to me
B. Minimize environmental impacts	This goal is important to me
C. Improve travel safety	This goal is unimportant to me
D. Enhance roadway connectivity and economic vitality	This goal is unimportant to me

Q3: How well do you think Concept 1 - Upgrade Existing Roads meets the Study goals? (Please SELECT the response indicating how well the concept, IN YOUR VIEW, meets each Study goal.)*Refer to the Concept 1 map below to answer this question.

Respondent skipped this question

Q4: How well do you think Concept 2 - Whites Hill Connector meets the Study goals? (Please SELECT the response indicating how well the concept, IN YOUR VIEW, meets each Study goal.)*Refer to the Concept 2 map below to answer this question.

Respondent skipped this question

Q5: How well do you think Concept 3 - Carr Connector meets the Study goals? (Please SELECT the response indicating how well the concept, IN YOUR VIEW, meets each Study goal.)*Refer to the Concept 3 map below to answer this question.

Respondent skipped this question

Q6: How well do you think Concept 4 - State Line Connector meets the Study goals? (Please SELECT the response indicating how well the concept, IN YOUR VIEW, meets each Study goal.)*Refer to the Concept 4 map below to answer this question.

Respondent skipped this question

Q7: Do you have additional comments or suggestions? If yes, please use the comment box below to share other thoughts. Please note the concept name or number, if applicable.

Why even consider this entire project at all! This project is to no benefit at all to anyone other than the companies-contractors who will build this. The very people pushing for the thing. The Bright area is or is trying to stay a "bedroom community", why can't the people be left alone. People moved & live here to get away from development! Thanks

Q8: Did you attend the June 22 Public Open House at East Central High School?

Respondent skipped this question

#252

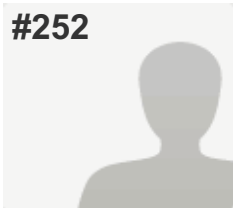
**COMPLETE***Answers Entered Manually***Collector:** Web Link - Manual Entry 2 (Web Link)**Started:** Monday, July 25, 2016 11:00:52 AM**Last Modified:** Monday, July 25, 2016 11:01:14 AM**Time Spent:** 00:00:21**IP Address:** 66.161.203.34

PAGE 1

Q1: Where do you live? (Please select the ONE option that BEST applies to you.)

Bright 74 Study Area (please refer to the Study Area Map below)

Q2: How important is each Study goal to you? (Please indicate the importance of each Study goal TO YOU by selecting the appropriate column.)*Refer to the table below for a full explanation of each goal to answer this question.

A. Preserve rural quality of the area	This goal is important to me
B. Minimize environmental impacts	This goal is important to me
C. Improve travel safety	This goal is unimportant to me
D. Enhance roadway connectivity and economic vitality	This goal is unimportant to me

Q3: How well do you think Concept 1 - Upgrade Existing Roads meets the Study goals? (Please SELECT the response indicating how well the concept, IN YOUR VIEW, meets each Study goal.)*Refer to the Concept 1 map below to answer this question.

Respondent skipped this question

Q4: How well do you think Concept 2 - Whites Hill Connector meets the Study goals? (Please SELECT the response indicating how well the concept, IN YOUR VIEW, meets each Study goal.)*Refer to the Concept 2 map below to answer this question.

Respondent skipped this question

Q5: How well do you think Concept 3 - Carr Connector meets the Study goals? (Please SELECT the response indicating how well the concept, IN YOUR VIEW, meets each Study goal.)*Refer to the Concept 3 map below to answer this question.

Respondent skipped this question

Q6: How well do you think Concept 4 - State Line Connector meets the Study goals? (Please SELECT the response indicating how well the concept, IN YOUR VIEW, meets each Study goal.)*Refer to the Concept 4 map below to answer this question.

Respondent skipped this question

Q7: Do you have additional comments or suggestions? If yes, please use the comment box below to share other thoughts. Please note the concept name or number, if applicable.

Respondent skipped this question

Q8: Did you attend the June 22 Public Open House at East Central High School?

Respondent skipped this question

#253

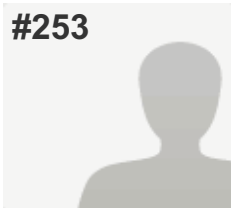
**COMPLETE***Answers Entered Manually***Collector:** Web Link - Manual Entry 2 (Web Link)**Started:** Monday, July 25, 2016 11:01:21 AM**Last Modified:** Monday, July 25, 2016 11:02:38 AM**Time Spent:** 00:01:16**IP Address:** 66.161.203.34

PAGE 1

Q1: Where do you live? (Please select the ONE option that BEST applies to you.)

Bright 74 Study Area (please refer to the Study Area Map below)

Q2: How important is each Study goal to you? (Please indicate the importance of each Study goal TO YOU by selecting the appropriate column.)*Refer to the table below for a full explanation of each goal to answer this question.

A. Preserve rural quality of the area	This goal is important to me
B. Minimize environmental impacts	This goal is important to me
C. Improve travel safety	This goal is somewhat unimportant to me
D. Enhance roadway connectivity and economic vitality	This goal is unimportant to me

Q3: How well do you think Concept 1 - Upgrade Existing Roads meets the Study goals? (Please SELECT the response indicating how well the concept, IN YOUR VIEW, meets each Study goal.)*Refer to the Concept 1 map below to answer this question.

Respondent skipped this question

Q4: How well do you think Concept 2 - Whites Hill Connector meets the Study goals? (Please SELECT the response indicating how well the concept, IN YOUR VIEW, meets each Study goal.)*Refer to the Concept 2 map below to answer this question.

Respondent skipped this question

Q5: How well do you think Concept 3 - Carr Connector meets the Study goals? (Please SELECT the response indicating how well the concept, IN YOUR VIEW, meets each Study goal.)*Refer to the Concept 3 map below to answer this question.

Respondent skipped this question

Q6: How well do you think Concept 4 - State Line Connector meets the Study goals? (Please SELECT the response indicating how well the concept, IN YOUR VIEW, meets each Study goal.)*Refer to the Concept 4 map below to answer this question.

Respondent skipped this question

Q7: Do you have additional comments or suggestions?If yes, please use the comment box below to share other thoughts. Please note the concept name or number, if applicable.

I would prefer the money to be used on either current roads or schools!!

Q8: Did you attend the June 22 Public Open House at East Central High School?

Respondent skipped this question

#254

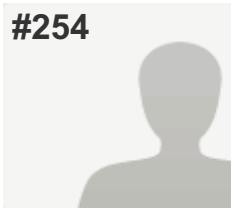
**COMPLETE***Answers Entered Manually***Collector:** Web Link - Manual Entry 2 (Web Link)**Started:** Monday, July 25, 2016 11:03:06 AM**Last Modified:** Monday, July 25, 2016 11:04:39 AM**Time Spent:** 00:01:32**IP Address:** 66.161.203.34

PAGE 1

Q1: Where do you live? (Please select the ONE option that BEST applies to you.)

Bright 74 Study Area (please refer to the Study Area Map below)

Q2: How important is each Study goal to you? (Please indicate the importance of each Study goal TO YOU by selecting the appropriate column.)*Refer to the table below for a full explanation of each goal to answer this question.

A. Preserve rural quality of the area	This goal is important to me
B. Minimize environmental impacts	This goal is important to me
C. Improve travel safety	This goal is somewhat unimportant to me
D. Enhance roadway connectivity and economic vitality	This goal is unimportant to me

Q3: How well do you think Concept 1 - Upgrade Existing Roads meets the Study goals? (Please SELECT the response indicating how well the concept, IN YOUR VIEW, meets each Study goal.)*Refer to the Concept 1 map below to answer this question.

	Does Concept 1 - Upgrade Existing Roads meet the Study goal?
A. Preserve rural quality of the area	Somewhat
B. Minimize environmental impacts	No
C. Improve travel safety	Somewhat
D. Enhance roadway connectivity and economic vitality	No

Q4: How well do you think Concept 2 - Whites Hill Connector meets the Study goals? (Please SELECT the response indicating how well the concept, IN YOUR VIEW, meets each Study goal.)*Refer to the Concept 2 map below to answer this question.

	Does Concept 2 - Whites Hill Connector meet the Study goal?
A. Preserve rural quality of the area	No
B. Minimize environmental impacts	No
C. Improve travel safety	Somewhat
D. Enhance roadway connectivity and economic vitality	No

Q5: How well do you think Concept 3 - Carr Connector meets the Study goals? (Please SELECT the response indicating how well the concept, IN YOUR VIEW, meets each Study goal.)*Refer to the Concept 3 map below to answer this question.

	Does Concept 3 -Carr Connector meet the Study goal?
A. Preserve rural quality of the area	No
B. Minimize environmental impacts	No
C. Improve travel safety	No
D. Enhance roadway connectivity and economic vitality	No

Q6: How well do you think Concept 4 - State Line Connector meets the Study goals? (Please SELECT the response indicating how well the concept, IN YOUR VIEW, meets each Study goal.)*Refer to the Concept 4 map below to answer this question.

	Does Concept 4 - State Line Connector meet the Study goal?
A. Preserve rural quality of the area	No
B. Minimize environmental impacts	No
C. Improve travel safety	No
D. Enhance roadway connectivity and economic vitality	No

Q7: Do you have additional comments or suggestions?If yes, please use the comment box below to share other thoughts. Please note the concept name or number, if applicable.

I have never had trouble getting to I74. If I wanted to be closer to I74 I would move to Ohio.

Q8: Did you attend the June 22 Public Open House at East Central High School?

Respondent skipped this question

#255

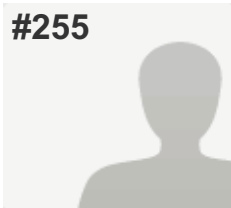
**COMPLETE***Answers Entered Manually***Collector:** Web Link - Manual Entry 2 (Web Link)**Started:** Monday, July 25, 2016 11:04:45 AM**Last Modified:** Monday, July 25, 2016 11:06:47 AM**Time Spent:** 00:02:01**IP Address:** 66.161.203.34

PAGE 1

Q1: Where do you live? (Please select the ONE option that BEST applies to you.)

Bright 74 Study Area (please refer to the Study Area Map below)

Q2: How important is each Study goal to you? (Please indicate the importance of each Study goal TO YOU by selecting the appropriate column.)*Refer to the table below for a full explanation of each goal to answer this question.

A. Preserve rural quality of the area	This goal is important to me
B. Minimize environmental impacts	This goal is important to me
C. Improve travel safety	This goal is somewhat important to me
D. Enhance roadway connectivity and economic vitality	This goal is somewhat unimportant to me

Q3: How well do you think Concept 1 - Upgrade Existing Roads meets the Study goals? (Please SELECT the response indicating how well the concept, IN YOUR VIEW, meets each Study goal.)*Refer to the Concept 1 map below to answer this question.

	Does Concept 1 - Upgrade Existing Roads meet the Study goal?
A. Preserve rural quality of the area	Somewhat
B. Minimize environmental impacts	Somewhat
C. Improve travel safety	Yes
D. Enhance roadway connectivity and economic vitality	Somewhat

Q4: How well do you think Concept 2 - Whites Hill Connector meets the Study goals? (Please SELECT the response indicating how well the concept, IN YOUR VIEW, meets each Study goal.)*Refer to the Concept 2 map below to answer this question.

	Does Concept 2 - Whites Hill Connector meet the Study goal?
A. Preserve rural quality of the area	Somewhat
B. Minimize environmental impacts	No
C. Improve travel safety	Somewhat
D. Enhance roadway connectivity and economic vitality	Somewhat

Q5: How well do you think Concept 3 - Carr Connector meets the Study goals? (Please SELECT the response indicating how well the concept, IN YOUR VIEW, meets each Study goal.)*Refer to the Concept 3 map below to answer this question.

	Does Concept 3 -Carr Connector meet the Study goal?
A. Preserve rural quality of the area	No
B. Minimize environmental impacts	No
C. Improve travel safety	Somewhat
D. Enhance roadway connectivity and economic vitality	Somewhat

Q6: How well do you think Concept 4 - State Line Connector meets the Study goals? (Please SELECT the response indicating how well the concept, IN YOUR VIEW, meets each Study goal.)*Refer to the Concept 4 map below to answer this question.

	Does Concept 4 - State Line Connector meet the Study goal?
A. Preserve rural quality of the area	No
B. Minimize environmental impacts	No
C. Improve travel safety	Somewhat
D. Enhance roadway connectivity and economic vitality	Somewhat

Q7: Do you have additional comments or suggestions?If yes, please use the comment box below to share other thoughts. Please note the concept name or number, if applicable.

Respondent skipped this question

Q8: Did you attend the June 22 Public Open House at East Central High School?

Respondent skipped this question

#256

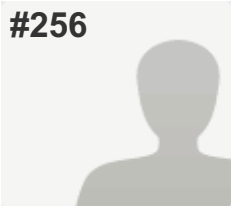
**COMPLETE***Answers Entered Manually***Collector:** Web Link - Manual Entry 2 (Web Link)**Started:** Monday, July 25, 2016 11:06:51 AM**Last Modified:** Monday, July 25, 2016 11:08:34 AM**Time Spent:** 00:01:43**IP Address:** 66.161.203.34

PAGE 1

Q1: Where do you live? (Please select the ONE option that BEST applies to you.)

Bright 74 Study Area (please refer to the Study Area Map below)

Q2: How important is each Study goal to you? (Please indicate the importance of each Study goal TO YOU by selecting the appropriate column.)*Refer to the table below for a full explanation of each goal to answer this question.

A. Preserve rural quality of the area	This goal is important to me
B. Minimize environmental impacts	This goal is important to me
C. Improve travel safety	This goal is somewhat important to me
D. Enhance roadway connectivity and economic vitality	This goal is unimportant to me

Q3: How well do you think Concept 1 - Upgrade Existing Roads meets the Study goals? (Please SELECT the response indicating how well the concept, IN YOUR VIEW, meets each Study goal.)*Refer to the Concept 1 map below to answer this question.

	Does Concept 1 - Upgrade Existing Roads meet the Study goal?
A. Preserve rural quality of the area	Yes
B. Minimize environmental impacts	Yes
C. Improve travel safety	Yes
D. Enhance roadway connectivity and economic vitality	Somewhat

Q4: How well do you think Concept 2 - Whites Hill Connector meets the Study goals? (Please SELECT the response indicating how well the concept, IN YOUR VIEW, meets each Study goal.)*Refer to the Concept 2 map below to answer this question.

	Does Concept 2 - Whites Hill Connector meet the Study goal?
A. Preserve rural quality of the area	Yes
B. Minimize environmental impacts	Yes
C. Improve travel safety	Yes
D. Enhance roadway connectivity and economic vitality	Yes

Q5: How well do you think Concept 3 - Carr Connector meets the Study goals? (Please SELECT the response indicating how well the concept, IN YOUR VIEW, meets each Study goal.)*Refer to the Concept 3 map below to answer this question.

	Does Concept 3 -Carr Connector meet the Study goal?
A. Preserve rural quality of the area	No
B. Minimize environmental impacts	No
C. Improve travel safety	No
D. Enhance roadway connectivity and economic vitality	Somewhat

Q6: How well do you think Concept 4 - State Line Connector meets the Study goals? (Please SELECT the response indicating how well the concept, IN YOUR VIEW, meets each Study goal.)*Refer to the Concept 4 map below to answer this question.

	Does Concept 4 - State Line Connector meet the Study goal?
A. Preserve rural quality of the area	No
B. Minimize environmental impacts	No
C. Improve travel safety	No
D. Enhance roadway connectivity and economic vitality	Somewhat

Q7: Do you have additional comments or suggestions?If yes, please use the comment box below to share other thoughts. Please note the concept name or number, if applicable.

Respondent skipped this question

Q8: Did you attend the June 22 Public Open House at East Central High School?

Respondent skipped this question

#257

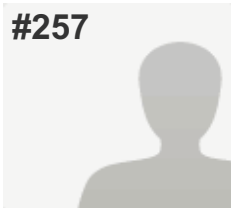
**COMPLETE***Answers Entered Manually***Collector:** Web Link - Manual Entry 2 (Web Link)**Started:** Monday, July 25, 2016 11:08:45 AM**Last Modified:** Monday, July 25, 2016 11:09:57 AM**Time Spent:** 00:01:11**IP Address:** 66.161.203.34

PAGE 1

Q1: Where do you live? (Please select the ONE option that BEST applies to you.)

Bright 74 Study Area (please refer to the Study Area Map below)

Q2: How important is each Study goal to you? (Please indicate the importance of each Study goal TO YOU by selecting the appropriate column.)*Refer to the table below for a full explanation of each goal to answer this question.

A. Preserve rural quality of the area	This goal is unimportant to me
B. Minimize environmental impacts	This goal is unimportant to me
C. Improve travel safety	This goal is somewhat unimportant to me
D. Enhance roadway connectivity and economic vitality	This goal is somewhat unimportant to me

Q3: How well do you think Concept 1 - Upgrade Existing Roads meets the Study goals? (Please SELECT the response indicating how well the concept, IN YOUR VIEW, meets each Study goal.)*Refer to the Concept 1 map below to answer this question.

	Does Concept 1 - Upgrade Existing Roads meet the Study goal?
A. Preserve rural quality of the area	Yes
B. Minimize environmental impacts	Yes
C. Improve travel safety	Somewhat
D. Enhance roadway connectivity and economic vitality	No

Q4: How well do you think Concept 2 - Whites Hill Connector meets the Study goals? (Please SELECT the response indicating how well the concept, IN YOUR VIEW, meets each Study goal.)*Refer to the Concept 2 map below to answer this question.

Respondent skipped this question

Q5: How well do you think Concept 3 - Carr Connector meets the Study goals? (Please SELECT the response indicating how well the concept, IN YOUR VIEW, meets each Study goal.)*Refer to the Concept 3 map below to answer this question.

	Does Concept 3 -Carr Connector meet the Study goal?
A. Preserve rural quality of the area	Somewhat
B. Minimize environmental impacts	Somewhat
C. Improve travel safety	Somewhat
D. Enhance roadway connectivity and economic vitality	Somewhat
Q6: How well do you think Concept 4 - State Line Connector meets the Study goals? (Please SELECT the response indicating how well the concept, IN YOUR VIEW, meets each Study goal.)*Refer to the Concept 4 map below to answer this question.	<i>Respondent skipped this question</i>
Q7: Do you have additional comments or suggestions?If yes, please use the comment box below to share other thoughts. Please note the concept name or number, if applicable.	<i>Respondent skipped this question</i>
Q8: Did you attend the June 22 Public Open House at East Central High School?	<i>Respondent skipped this question</i>

#258

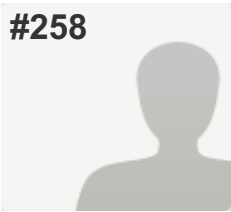
**COMPLETE***Answers Entered Manually***Collector:** Web Link - Manual Entry 2 (Web Link)**Started:** Monday, July 25, 2016 11:10:52 AM**Last Modified:** Monday, July 25, 2016 11:13:59 AM**Time Spent:** 00:03:07**IP Address:** 66.161.203.34

PAGE 1

Q1: Where do you live? (Please select the ONE option that BEST applies to you.)

Bright 74 Study Area (please refer to the Study Area Map below)

Q2: How important is each Study goal to you? (Please indicate the importance of each Study goal TO YOU by selecting the appropriate column.)*Refer to the table below for a full explanation of each goal to answer this question.

A. Preserve rural quality of the area	This goal is important to me
B. Minimize environmental impacts	This goal is important to me
C. Improve travel safety	This goal is somewhat important to me
D. Enhance roadway connectivity and economic vitality	This goal is unimportant to me

Q3: How well do you think Concept 1 - Upgrade Existing Roads meets the Study goals? (Please SELECT the response indicating how well the concept, IN YOUR VIEW, meets each Study goal.)*Refer to the Concept 1 map below to answer this question.

	Does Concept 1 - Upgrade Existing Roads meet the Study goal?
A. Preserve rural quality of the area	Yes
B. Minimize environmental impacts	Yes
C. Improve travel safety	Somewhat
D. Enhance roadway connectivity and economic vitality	No

Q4: How well do you think Concept 2 - Whites Hill Connector meets the Study goals? (Please SELECT the response indicating how well the concept, IN YOUR VIEW, meets each Study goal.)*Refer to the Concept 2 map below to answer this question.

	Does Concept 2 - Whites Hill Connector meet the Study goal?
A. Preserve rural quality of the area	No
B. Minimize environmental impacts	No
C. Improve travel safety	No
D. Enhance roadway connectivity and economic vitality	No

Q5: How well do you think Concept 3 - Carr Connector meets the Study goals? (Please SELECT the response indicating how well the concept, IN YOUR VIEW, meets each Study goal.)*Refer to the Concept 3 map below to answer this question.

	Does Concept 3 -Carr Connector meet the Study goal?
A. Preserve rural quality of the area	No
B. Minimize environmental impacts	No
C. Improve travel safety	No
D. Enhance roadway connectivity and economic vitality	No

Q6: How well do you think Concept 4 - State Line Connector meets the Study goals? (Please SELECT the response indicating how well the concept, IN YOUR VIEW, meets each Study goal.)*Refer to the Concept 4 map below to answer this question.

	Does Concept 4 - State Line Connector meet the Study goal?
A. Preserve rural quality of the area	No
B. Minimize environmental impacts	No
C. Improve travel safety	No
D. Enhance roadway connectivity and economic vitality	No

Q7: Do you have additional comments or suggestions?If yes, please use the comment box below to share other thoughts. Please note the concept name or number, if applicable.

If you do not live in the Bright area, please leave your plans to yourself. I am sick and tired of outsiders telling Bright area people what we need and want the way the questions was written so that you could twist the answers to suit your agenda.

Q8: Did you attend the June 22 Public Open House at East Central High School?

Respondent skipped this question

#259

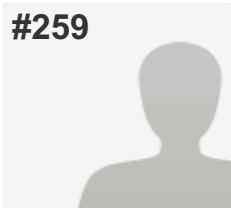
**COMPLETE***Answers Entered Manually***Collector:** Web Link - Manual Entry 2 (Web Link)**Started:** Monday, July 25, 2016 11:14:13 AM**Last Modified:** Monday, July 25, 2016 11:16:24 AM**Time Spent:** 00:02:10**IP Address:** 66.161.203.34

PAGE 1

Q1: Where do you live? (Please select the ONE option that BEST applies to you.)

Bright 74 Study Area (please refer to the Study Area Map below)

Q2: How important is each Study goal to you? (Please indicate the importance of each Study goal TO YOU by selecting the appropriate column.)*Refer to the table below for a full explanation of each goal to answer this question.

A. Preserve rural quality of the area	This goal is important to me
B. Minimize environmental impacts	This goal is somewhat important to me
C. Improve travel safety	I'm "middle of the road" on this goal
D. Enhance roadway connectivity and economic vitality	This goal is somewhat unimportant to me

Q3: How well do you think Concept 1 - Upgrade Existing Roads meets the Study goals? (Please SELECT the response indicating how well the concept, IN YOUR VIEW, meets each Study goal.)*Refer to the Concept 1 map below to answer this question.

	Does Concept 1 - Upgrade Existing Roads meet the Study goal?
A. Preserve rural quality of the area	Yes
B. Minimize environmental impacts	Yes
C. Improve travel safety	Yes
D. Enhance roadway connectivity and economic vitality	Yes

Q4: How well do you think Concept 2 - Whites Hill Connector meets the Study goals? (Please SELECT the response indicating how well the concept, IN YOUR VIEW, meets each Study goal.)*Refer to the Concept 2 map below to answer this question.

	Does Concept 2 - Whites Hill Connector meet the Study goal?
A. Preserve rural quality of the area	No
B. Minimize environmental impacts	No
C. Improve travel safety	Somewhat
D. Enhance roadway connectivity and economic vitality	No

Q5: How well do you think Concept 3 - Carr Connector meets the Study goals? (Please SELECT the response indicating how well the concept, IN YOUR VIEW, meets each Study goal.)*Refer to the Concept 3 map below to answer this question.

	Does Concept 3 -Carr Connector meet the Study goal?
A. Preserve rural quality of the area	No
B. Minimize environmental impacts	No
C. Improve travel safety	No
D. Enhance roadway connectivity and economic vitality	No

Q6: How well do you think Concept 4 - State Line Connector meets the Study goals? (Please SELECT the response indicating how well the concept, IN YOUR VIEW, meets each Study goal.)*Refer to the Concept 4 map below to answer this question.

	Does Concept 4 - State Line Connector meet the Study goal?
A. Preserve rural quality of the area	No
B. Minimize environmental impacts	No
C. Improve travel safety	No
D. Enhance roadway connectivity and economic vitality	No

Q7: Do you have additional comments or suggestions?If yes, please use the comment box below to share other thoughts. Please note the concept name or number, if applicable.

Building a firehouse station on Hwy 52/N. State St. would be a more cost effective way to improve emergency response time to I-74. All existing roads should be improved. New roads and corridors are unjustified.

Q8: Did you attend the June 22 Public Open House at East Central High School?	<i>Respondent skipped this question</i>
--	---

#260

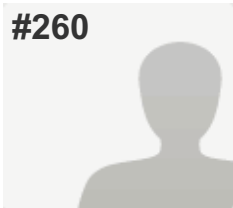
**COMPLETE***Answers Entered Manually***Collector:** Web Link - Manual Entry 2 (Web Link)**Started:** Monday, July 25, 2016 11:16:52 AM**Last Modified:** Monday, July 25, 2016 11:18:02 AM**Time Spent:** 00:01:10**IP Address:** 66.161.203.34

PAGE 1

Q1: Where do you live? (Please select the ONE option that BEST applies to you.)

Bright 74 Study Area (please refer to the Study Area Map below)

Q2: How important is each Study goal to you? (Please indicate the importance of each Study goal TO YOU by selecting the appropriate column.)*Refer to the table below for a full explanation of each goal to answer this question.

A. Preserve rural quality of the area	This goal is somewhat important to me
B. Minimize environmental impacts	This goal is somewhat unimportant to me
C. Improve travel safety	This goal is somewhat important to me
D. Enhance roadway connectivity and economic vitality	This goal is somewhat unimportant to me

Q3: How well do you think Concept 1 - Upgrade Existing Roads meets the Study goals? (Please SELECT the response indicating how well the concept, IN YOUR VIEW, meets each Study goal.)*Refer to the Concept 1 map below to answer this question.

	Does Concept 1 - Upgrade Existing Roads meet the Study goal?
A. Preserve rural quality of the area	Yes
B. Minimize environmental impacts	Yes
C. Improve travel safety	Yes
D. Enhance roadway connectivity and economic vitality	Yes

Q4: How well do you think Concept 2 - Whites Hill Connector meets the Study goals? (Please SELECT the response indicating how well the concept, IN YOUR VIEW, meets each Study goal.)*Refer to the Concept 2 map below to answer this question.

	Does Concept 2 - Whites Hill Connector meet the Study goal?
A. Preserve rural quality of the area	Yes
B. Minimize environmental impacts	Yes
C. Improve travel safety	Yes
D. Enhance roadway connectivity and economic vitality	Yes

Q5: How well do you think Concept 3 - Carr Connector meets the Study goals? (Please SELECT the response indicating how well the concept, IN YOUR VIEW, meets each Study goal.)*Refer to the Concept 3 map below to answer this question.

	Does Concept 3 -Carr Connector meet the Study goal?
A. Preserve rural quality of the area	No
B. Minimize environmental impacts	No
C. Improve travel safety	No
D. Enhance roadway connectivity and economic vitality	No

Q6: How well do you think Concept 4 - State Line Connector meets the Study goals? (Please SELECT the response indicating how well the concept, IN YOUR VIEW, meets each Study goal.)*Refer to the Concept 4 map below to answer this question.

	Does Concept 4 - State Line Connector meet the Study goal?
A. Preserve rural quality of the area	No
B. Minimize environmental impacts	No
C. Improve travel safety	No
D. Enhance roadway connectivity and economic vitality	No

Q7: Do you have additional comments or suggestions?If yes, please use the comment box below to share other thoughts. Please note the concept name or number, if applicable.

Respondent skipped this question

Q8: Did you attend the June 22 Public Open House at East Central High School?

Respondent skipped this question

#261

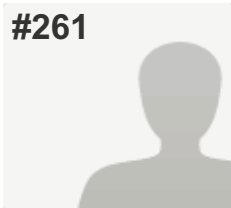
**COMPLETE***Answers Entered Manually***Collector:** Web Link - Manual Entry 2 (Web Link)**Started:** Monday, July 25, 2016 11:18:13 AM**Last Modified:** Monday, July 25, 2016 11:19:19 AM**Time Spent:** 00:01:06**IP Address:** 66.161.203.34

PAGE 1

Q1: Where do you live? (Please select the ONE option that BEST applies to you.)

Ohio (not Hamilton County)

Q2: How important is each Study goal to you? (Please indicate the importance of each Study goal TO YOU by selecting the appropriate column.)*Refer to the table below for a full explanation of each goal to answer this question.

A. Preserve rural quality of the area	This goal is somewhat important to me
B. Minimize environmental impacts	This goal is somewhat unimportant to me
C. Improve travel safety	I'm "middle of the road" on this goal
D. Enhance roadway connectivity and economic vitality	This goal is somewhat important to me

Q3: How well do you think Concept 1 - Upgrade Existing Roads meets the Study goals? (Please SELECT the response indicating how well the concept, IN YOUR VIEW, meets each Study goal.)*Refer to the Concept 1 map below to answer this question.

	Does Concept 1 - Upgrade Existing Roads meet the Study goal?
A. Preserve rural quality of the area	Yes
B. Minimize environmental impacts	Yes
C. Improve travel safety	Yes
D. Enhance roadway connectivity and economic vitality	Yes

Q4: How well do you think Concept 2 - Whites Hill Connector meets the Study goals? (Please SELECT the response indicating how well the concept, IN YOUR VIEW, meets each Study goal.)*Refer to the Concept 2 map below to answer this question.

	Does Concept 2 - Whites Hill Connector meet the Study goal?
A. Preserve rural quality of the area	Yes
B. Minimize environmental impacts	Yes
C. Improve travel safety	Yes
D. Enhance roadway connectivity and economic vitality	Yes

Q5: How well do you think Concept 3 - Carr Connector meets the Study goals? (Please SELECT the response indicating how well the concept, IN YOUR VIEW, meets each Study goal.)*Refer to the Concept 3 map below to answer this question.

	Does Concept 3 -Carr Connector meet the Study goal?
A. Preserve rural quality of the area	No
B. Minimize environmental impacts	No
C. Improve travel safety	No
D. Enhance roadway connectivity and economic vitality	No

Q6: How well do you think Concept 4 - State Line Connector meets the Study goals? (Please SELECT the response indicating how well the concept, IN YOUR VIEW, meets each Study goal.)*Refer to the Concept 4 map below to answer this question.

	Does Concept 4 - State Line Connector meet the Study goal?
A. Preserve rural quality of the area	No
B. Minimize environmental impacts	No
C. Improve travel safety	No
D. Enhance roadway connectivity and economic vitality	No

Q7: Do you have additional comments or suggestions?If yes, please use the comment box below to share other thoughts. Please note the concept name or number, if applicable.

Respondent skipped this question

Q8: Did you attend the June 22 Public Open House at East Central High School?

Respondent skipped this question

#262

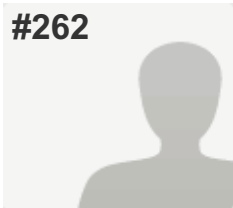
**COMPLETE***Answers Entered Manually***Collector:** Web Link - Manual Entry 2 (Web Link)**Started:** Monday, July 25, 2016 11:19:59 AM**Last Modified:** Monday, July 25, 2016 11:24:45 AM**Time Spent:** 00:04:45**IP Address:** 66.161.203.34

PAGE 1

Q1: Where do you live? (Please select the ONE option that BEST applies to you.)

Bright 74 Study Area (please refer to the Study Area Map below)

Q2: How important is each Study goal to you? (Please indicate the importance of each Study goal TO YOU by selecting the appropriate column.)*Refer to the table below for a full explanation of each goal to answer this question.

A. Preserve rural quality of the area	This goal is important to me
B. Minimize environmental impacts	This goal is important to me
C. Improve travel safety	I'm "middle of the road" on this goal
D. Enhance roadway connectivity and economic vitality	This goal is important to me

Q3: How well do you think Concept 1 - Upgrade Existing Roads meets the Study goals? (Please SELECT the response indicating how well the concept, IN YOUR VIEW, meets each Study goal.)*Refer to the Concept 1 map below to answer this question.

	Does Concept 1 - Upgrade Existing Roads meet the Study goal?
A. Preserve rural quality of the area	Yes
B. Minimize environmental impacts	Yes
C. Improve travel safety	Yes
D. Enhance roadway connectivity and economic vitality	Somewhat

Q4: How well do you think Concept 2 - Whites Hill Connector meets the Study goals? (Please SELECT the response indicating how well the concept, IN YOUR VIEW, meets each Study goal.)*Refer to the Concept 2 map below to answer this question.

	Does Concept 2 - Whites Hill Connector meet the Study goal?
A. Preserve rural quality of the area	Somewhat
B. Minimize environmental impacts	No
C. Improve travel safety	Yes
D. Enhance roadway connectivity and economic vitality	Somewhat

Q5: How well do you think Concept 3 - Carr Connector meets the Study goals? (Please SELECT the response indicating how well the concept, IN YOUR VIEW, meets each Study goal.)*Refer to the Concept 3 map below to answer this question.

	Does Concept 3 -Carr Connector meet the Study goal?
A. Preserve rural quality of the area	No
B. Minimize environmental impacts	No
C. Improve travel safety	No
D. Enhance roadway connectivity and economic vitality	Somewhat

Q6: How well do you think Concept 4 - State Line Connector meets the Study goals? (Please SELECT the response indicating how well the concept, IN YOUR VIEW, meets each Study goal.)*Refer to the Concept 4 map below to answer this question.

	Does Concept 4 - State Line Connector meet the Study goal?
A. Preserve rural quality of the area	No
B. Minimize environmental impacts	No
C. Improve travel safety	Somewhat
D. Enhance roadway connectivity and economic vitality	Somewhat

Q7: Do you have additional comments or suggestions?If yes, please use the comment box below to share other thoughts. Please note the concept name or number, if applicable.

No new road connectors to Old Rt. 52 from N. Dearborn Rd.: a) too expensive; b) very little improvement for traffic-most people in Bright commute to Cinti. or N. KY-Jamison Rd., Sand Run Rd. & lower State Line Rd. modifications would serve more people with less expense/effort; c) proposals are more than tainted with politics & money grabbing aspirations by a handful of persons. The "citizens at large" group on the advisory board is a not-so-funny joke. They mostly have a financial stake-they do not represent the average local citizen.

Q8: Did you attend the June 22 Public Open House at East Central High School?

Respondent skipped this question